HCFA OASIS Home - Netscape

File Edit View Go Communicator Help

Back Forward Reload Home Search Netscape Print Security Shop Stop

Bookmarks Netsite: http://10.100.2.54/ What's Related

Welcome to the HCFA OASIS System!

- OASIS Submissions

Bulletins

HHA Web Reports

HHA OBQM Reports

Points of Contact

OASIS/HAVEN Updates Last Updated 10/9/98

OBQM Online Reports - Netscape

File Edit View Go Communicator Help

Back Forward Reload Home Search Netscape Print Security Shop Stop

Bookmarks Netsite: http://10.100.2.54/OBQIReports.html What's Related

OBQM Online Reports

List OBQM Reports

First time users must download the Datawindow Report Viewer Plug-In prior to accessing the List HHA Reports. Select the above link.

If you are using **Netscape**.
Save the file to C: (where C is your hard drive)
C:/Program Files/Netscape/Communicator/Program/Plugins.

If you are using **Internet Explorer**.
Save the file to C:/Program Files/Internet Explorer/Plugins.
Note: If this directory does not exist, save the file to
C:/Program Files/Plus!/Microsoft Internet/Plugins.

Document: Done

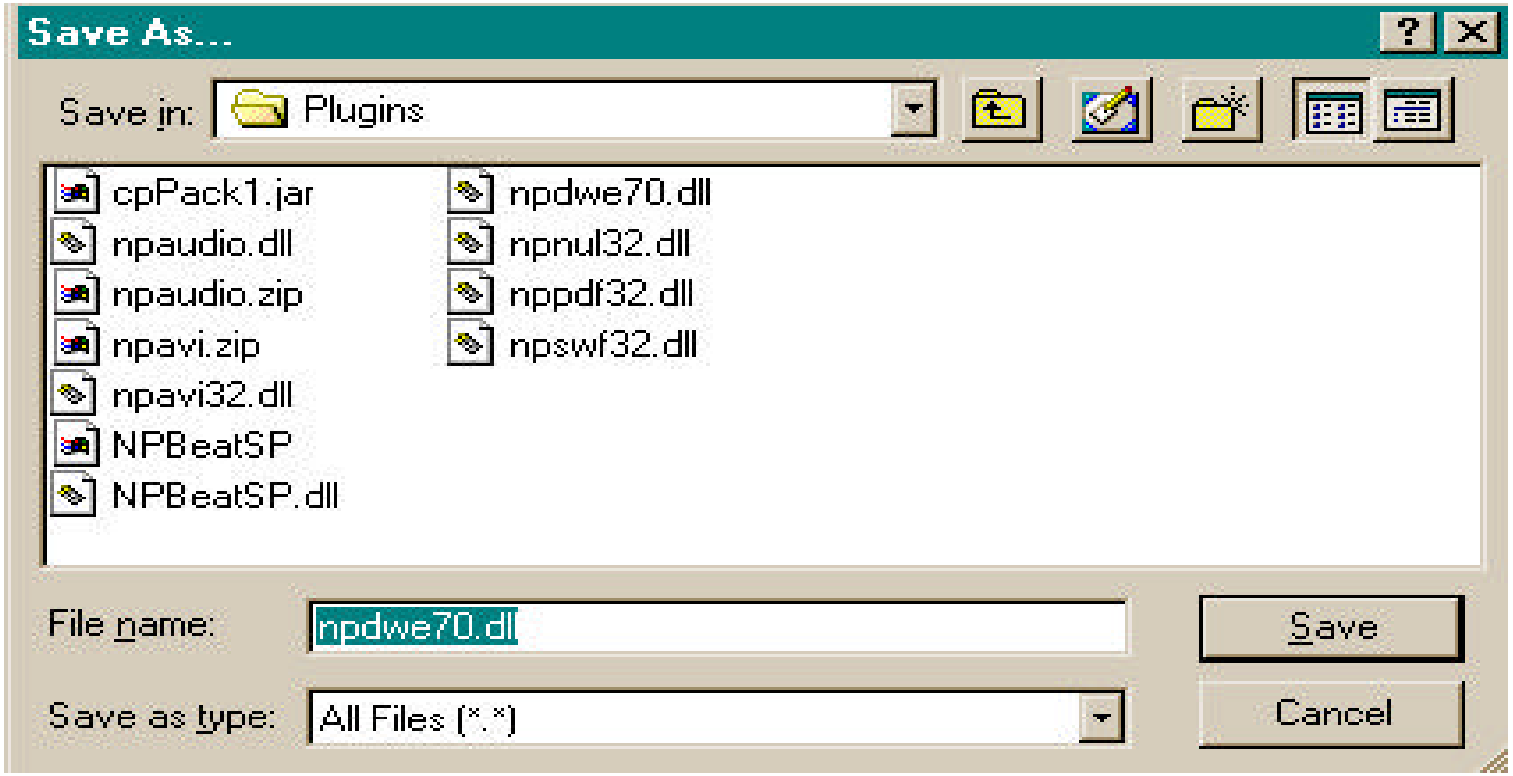
Save As...
Save in:
Plugins
cpPack1.jar
npaudio.dll
npaudio.zip
npavi.zip
npavi32.dll
NPBeatSP
NPBeatSP.dll
npdwe70.dll
npnul32.dll
nppdf32.dll
npswf32.dll
File name:
npdwe70.dll
Save as type:
All Files (*.*)
Save
Cancel

Online Reports Login - Netscape

File Edit View Go Communicator Help

Back Forward Reload Home Search Netscape Print Security Shop Stop

Bookmarks Netsite: http://10.100.2.54/login.html What's Related

Online Reports Login

Welcome! Please enter your Name and Password to log in.

Name: NVHHATEST

Password: ********

OK

Document: Done

Web Reports - Netscape

File Edit View Go Communicator Help

Back Forward Reload Home Search Netscape Print Security Shop Stop

Bookmarks Netsite: http://10.100.2.54/servlet/webreports?rtype=0 What's Related

- [ ] All Patients' Case Mix Profile at Start/Resumption of Care
- [ ] Adverse Event Outcome Report
- (•) Two Columns
- ( ) Three Columns

- [ ] Adverse Event Outcome Report Patient Listing

Current Begin Date: 09/1999

Current End Date: 08/2000

Prior Begin Date: N/A

Prior End Date: N/A

Submit | Printing Instructions

NVHHATEST - HHA TEST, LAS VEGAS, NV

Report	Criteria	Date Requested	Status

Document: Done

- [x] All Patients' Case Mix Profile at Start/Resumption of Care
- [ ] Adverse Event Outcome Report

- (•) Two Columns
- ( ) Three Columns

Current Begin Date: 09/1999

Current End Date: 08/2000

Prior Begin Date: N/A

Prior End Date: N/A

Submit | Printing Instructions

Current Begin Date: 06/2000

Current End Date: 08/2000

Prior Begin Date: 03/2000

Prior End Date: 05/2000

Submit | Printing Instructions

Web Reports - Netscape

File Edit View Go Communicator Help

Back Forward Reload Home Search Netscape Print Security Shop Stop

Bookmarks Netsite: http://10.100.2.54/servlet/webreports?rtype=0 What's Related

- [x] All Patients' Case Mix Profile at Start/Resumption of Care
- [ ] Adverse Event Outcome Report
- (•) Two Columns
- ( ) Three Columns

- [ ] Adverse Event Outcor Patient Listing

Current Begin Date: 09/1

Current End Date: 08/2

Prior Begin Date: N/A

Prior End Date: N/A

Submit | Printing Instructions

Report OBQM has been requested by user NVHHATEST

10.100.2.54 - [JavaScript Application]

Your report request has been submitted. Please log off and return later to retrieve your report.

OK

Document: Done

Web Reports - Netscape

File Edit View Go Communicator Help

Back Forward Reload Home Search Netscape Print Security Shop Stop

Bookmarks Netsite: http://10.100.2.54/servlet/webreports?rtype=0 What's Related

- [x] All Patients' Case Mix Profile at Start/Resumption of Care
- [ ] Adverse Event Outcome Report
- (•) Two Columns
- ( ) Three Columns

- [ ] Adverse Event Outcome Report Patient Listing

Current Begin Date: 09/1999

Current End Date: 08/2000

Prior Begin Date: N/A

Prior End Date: N/A

Submit | Printing Instructions

NVHHATEST - HHA TEST, LAS VEGAS, NV

Report	Criteria	Date Requested	Status
Case Mix Profile-2	BeginDate:09/1999 EndDate:08/2000	12/19/2000 13:55	Requested

Document: Done

Web Reports - Netscape

File Edit View Go Communicator Help

Back Forward Reload Home Search Netscape Print Security Shop Stop

Bookmarks Netsite: http://10.100.2.54/servlet/webreports?rtype=0 What's Related

- [x] All Patients' Case Mix Profile at Start/Resumption of Care
- [ ] Adverse Event Outcome Report
- (•) Two Columns
- ( ) Three Columns

- [ ] Adverse Event Outcome Report Patient Listing

Current Begin Date: 09/1999

Current End Date: 08/2000

Prior Begin Date: N/A

Prior End Date: N/A

Submit | Printing Instructions

NVHHATEST - HHA TEST, LAS VEGAS, NV

Report		Criteria	Date Requested	Status
Case Mix Profile-2	✕	BeginDate:09/1999 EndDate:08/2000	12/19/2000 13:55	Complete

Document: Done

Netscape

File Edit View Go Communicator Help

Back Forward Reload Home Search Netscape Print Security Shop Stop

Bookmarks Netsite: http://10.100.2.54/servlet/display?file=psr4437.psr What's Related

Agency Name: HHA TEST FACILITY 2
Agency ID: HHA2
Location: WEST DES MOINES, IA
Date Report Printed: 11/21/2000
Requested Current Period: 01/01/2000 - 03/31/2000

Medicare Number: 16B000
Medicaid Number: 1600000
Actual Current Period: 01/02/2000 - 03/31/2000
Number of Cases in Current Period: 209
Number of Cases in Reference Sample: 6974

Adverse Event Outcome Report

Save Rows As...
Print...

Adverse Event Outcomes	Cases	Signif.	Current	Reference
Emergent care for injury caused by fall or accident at home	198		1.52%	
	6501	1		1.92%
Emergent care for wound infections, deteriorating wound status			2.02%	
		929		1.92%
Emergent care for improper medication administration, medication side effects	198		2.53%	
	6501	0.0131 **		0.66%
Emergent care for hypo/hyperglycemia	198		0.51%	
	6501	1		0.71%
Development of urinary tract infection	140		1.43%	
	4362	1		1.63%
Increase in number of pressure ulcers	156		0.64%	
	4752	1		1.09%

Document: Done

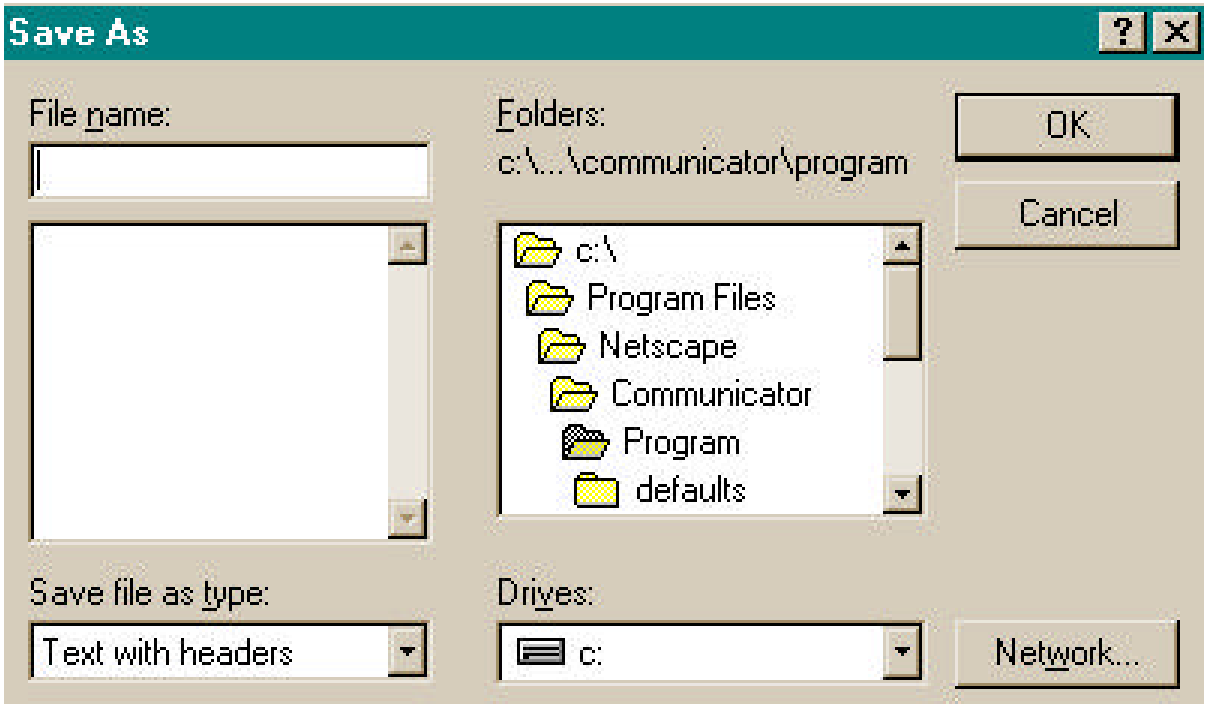
Save As
File name:
Folders:
c:\...\communicator\program
OK
Cancel
c:\
Program Files
Netscape
Communicator
Program
defaults
Save file as type:
Text with headers
Drives:
c:
Network...