Quick Reference Guide for Accessing the 2012 QRURs and IEP PQRS Performance Reports

I. Introduction

On **September 16, 2013**, CMS made available the 2012 Quality and Resource Use Reports (QRURs) for group practices with 25 or more eligible professionals (EPs). QRURs show comparative performance on both quality and cost measures. CMS even produced QRURs for participants of the Medicare Shared Savings Program, Pioneer ACO model, and the Comprehensive Primary Care Initiative with 25 or more EPs. The QRUR previews each group's performance on quality and cost measures that could be used to calculate the group's Value-Based Payment Modifier in 2015. More information about the Value-Based Payment Modifier and quality-tiering is available at http://www.cms.gov/Medicare/Medicare-Fee-for-Service-Payment/PhysicianFeedbackProgram/ValueBasedPaymentModifier.html.

On **December 23, 2013**, CMS made available Individual Eligible Professional (IEP) PQRS Performance Reports for all group practices with 25 or more EPs for which at least one EP reported PQRS measures as an individual in 2012 and was found to be PQRS incentive eligible. Group practices that did not receive a full QRUR in September may be able to obtain an IEP PQRS Performance Report. These IEP reports show each EP's performance as well as a rolled-up group performance on the measures reported by the group's EPs.

QRURs and IEP PQRS Performance Reports can be downloaded and exported to PDF Format. This Quick Reference Guide illustrates how to access and download a QRUR along with the supplemental QRUR Drill-Down Reports and IEP PQRS Performance Reports from the CMS Enterprise Portal. More information about the QRURs and IEP PQRS Performance Reports is available at http://www.cms.gov/Medicare/Medicare-Fee-for-Service-Payment/PhysicianFeedbackProgram/2012-QRUR.html.

II. Getting Started

Authorized representatives of groups can access the QRURs and IEP PQRS Performance Reports at https://portal.cms.gov using an Individuals Authorized Access to the CMS Computer Services (IACS) account with one of the following group-specific Physician Value (PV)-PQRS System roles:

- PV-PQRS Group Security Official (primary or back-up)
- PV-PQRS Group Representative

Authorized representatives of groups must sign up for a new IACS account or modify an existing account at https://applications.cms.hhs.gov. Quick reference guides that provide step-by-step instructions for requesting each PV-PQRS System role for new or existing IACS account are available at http://www.cms.gov/Medicare/Medicare-Fee-for-Service-Payment/PhysicianFeedbackProgram/Self-Nomination-Registration.html. Additional information about obtaining QRURs and IEP PQRS Performance Reports using an IACS account is available at http://www.cms.gov/Medicare/Medicare-Fee-for-Service-Payment/PhysicianFeedbackProgram/ReportTemplate.html.

- If a group has already registered and selected its 2013 PQRS group reporting mechanism in the PV-PQRS System, then that same person who registered the group can access the group's QRUR using their IACS User ID and password.
- If a group does not yet have an authorized representative with an IACS account, then one person representing the group must sign up for an IACS account with the primary Group Security Official role.
- If a group has a representative with an existing IACS account, but not one of the three group-specific PV-PQRS System roles listed above, then ensure that the account is still active and then add a group-specific PV-PQRS System role to that person's existing IACS account. To ensure the IACS account is still active, contact Quality Net at:
    - Phone: (866) 288-8912 (TTY 1-877-715-6222)
    - Fax: (888) 329-7377
    - Email: qnetsupport@sdps.org

If you have questions about the QRUR or a IEP PQRS Performance Report, or need assistance accessing any of the reports, please contact the Physician Value Help Desk by phone at 1-888-734-6433 (press option 3). Normal business hours are Monday-Friday from 8 am to 8 pm EST.

III. Access a Group Practice's QRUR

Steps	Screenshots
1. Go to https://portal.cms.gov and select **Login to CMS Secure Portal**. **Note:** The CMS Enterprise Portal supports the following internet browsers: • Internet Explorer 8 • Internet Explorer 9 • Mozilla-Firefox • Chrome • Safari Enable Javascript and adjust any zoom features to ensure you are not seeing the screen in too wide of a view.	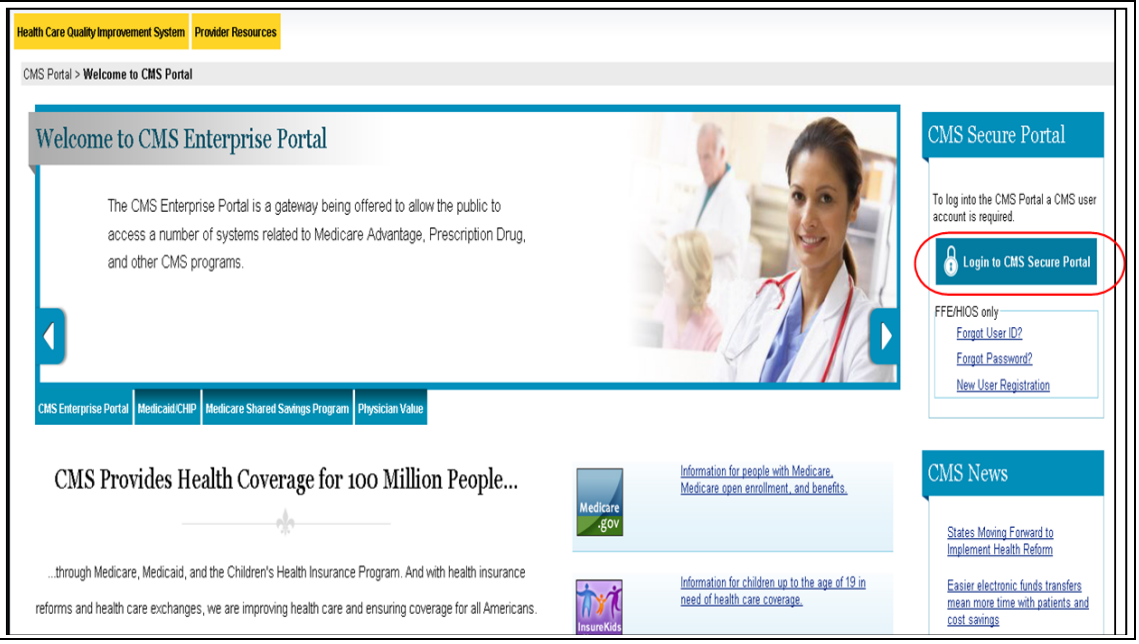

If you have questions about the QRUR or a IEP PQRS Performance Report, or need assistance accessing any of the reports, please contact the Physician Value Help Desk by phone at 1-888-734-6433 (press option 3). Normal business hours are Monday-Friday from 8 am to 8 pm EST.

Steps	Screenshots
Troubleshooting If you are not using one of the supported browsers or having trouble viewing the CMS Enterprise Portal using Internet Explorer 9: • Ensure the browser is open. • Press the **Alt** key to display the **Menu bar** (or right–click the **Address bar** and then select **Menu bar**). • Select **Tools** on the **Menu bar.** • Select **Compatibility View Settings**. • Remove the CMS Portal web address if it appears in the "**Websites you've added to Compatibility View"** box. • Un-check all of the boxes below "**Websites you've added to Compatibility View"**. • Close the **Compatibility View Settings** box. • Close the current browser session. • Open a new browser session. • Go to https://portal.cms.gov and select **Login to the CMS Enterprise Portal**.	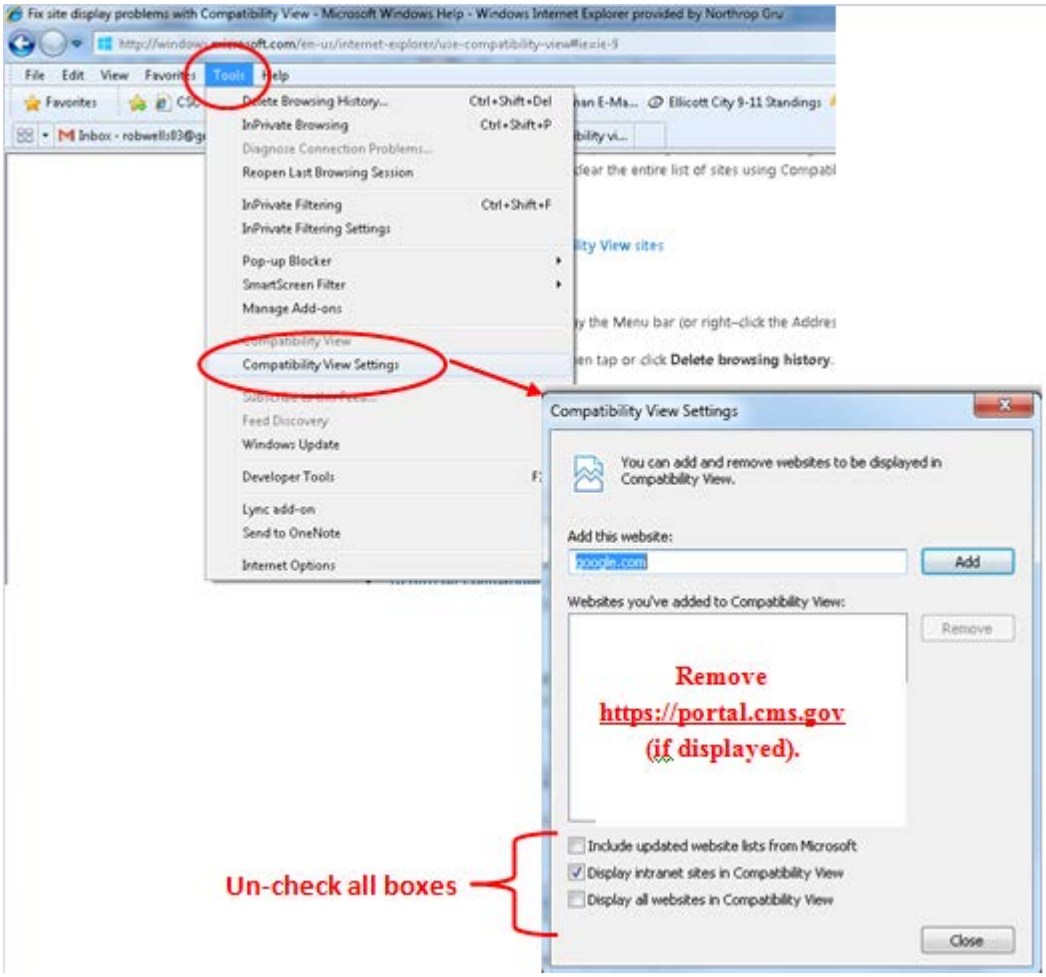
2. After accepting the **Terms and Conditions**, enter your IACS User ID and Password in the **Welcome to CMS Enterprise Portal** screen. Select **Login** to continue.	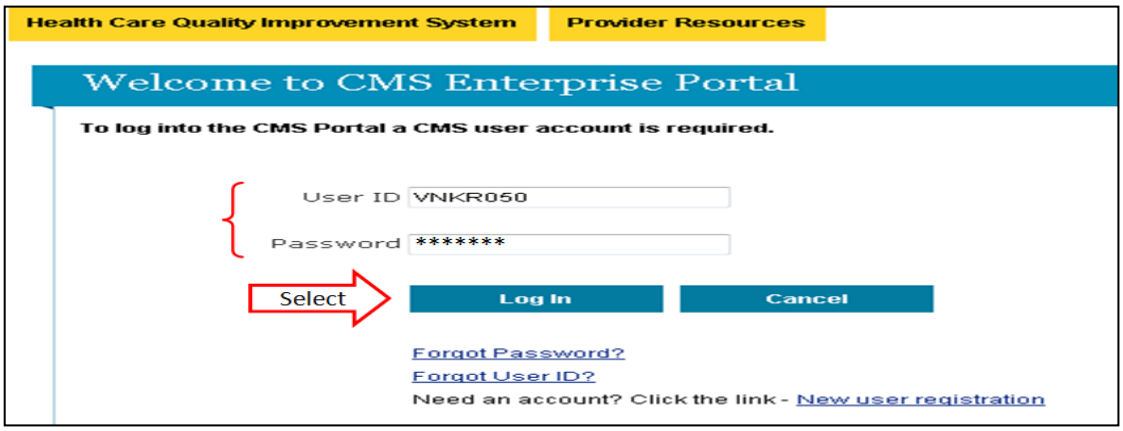

If you have questions about the QRUR or a IEP PQRS Performance Report, or need assistance accessing any of the reports, please contact the Physician Value Help Desk by phone at 1-888-734-6433 (press option 3). Normal business hours are Monday-Friday from 8 am to 8 pm EST.

Steps	**Screenshots**
3. Click the **PV-PQRS** tab at the top of the screen, and then select the **QRUR-Reports** option from the dropdown menu.	
4. Read the Attestation Message and make the appropriate attestation selection. • Select **one** of the options under "**I plan to use this data in my capacity as a**:" • Then, click **I Confirm** to continue.	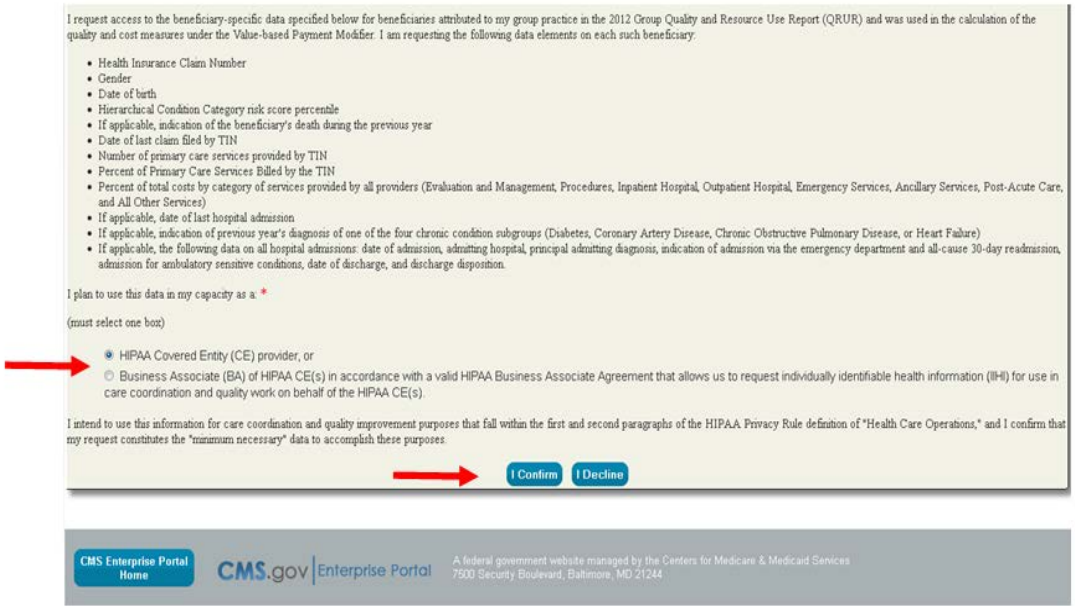

If you have questions about the QRUR or a IEP PQRS Performance Report, or need assistance accessing any of the reports, please contact the Physician Value Help Desk by phone at 1-888-734-6433 (press option 3). Normal business hours are Monday-Friday from 8 am to 8 pm EST.

Steps	**Screenshots**
5. In the **Shared Reports** screen, three folders are available: • Quality and Resource Use Reports (QRUR) • Quality and Resource Use Reports (QRUR) Drill-Down • IEP PQRS Performance Reports To access the group's QRUR, click the **Quality and Resource Use Reports (QRUR)** folder and proceed to Step 6. To access the group's QRUR Drill-Down Reports or IEP PQRS Performance Reports, proceed to **Section V** of this guide.	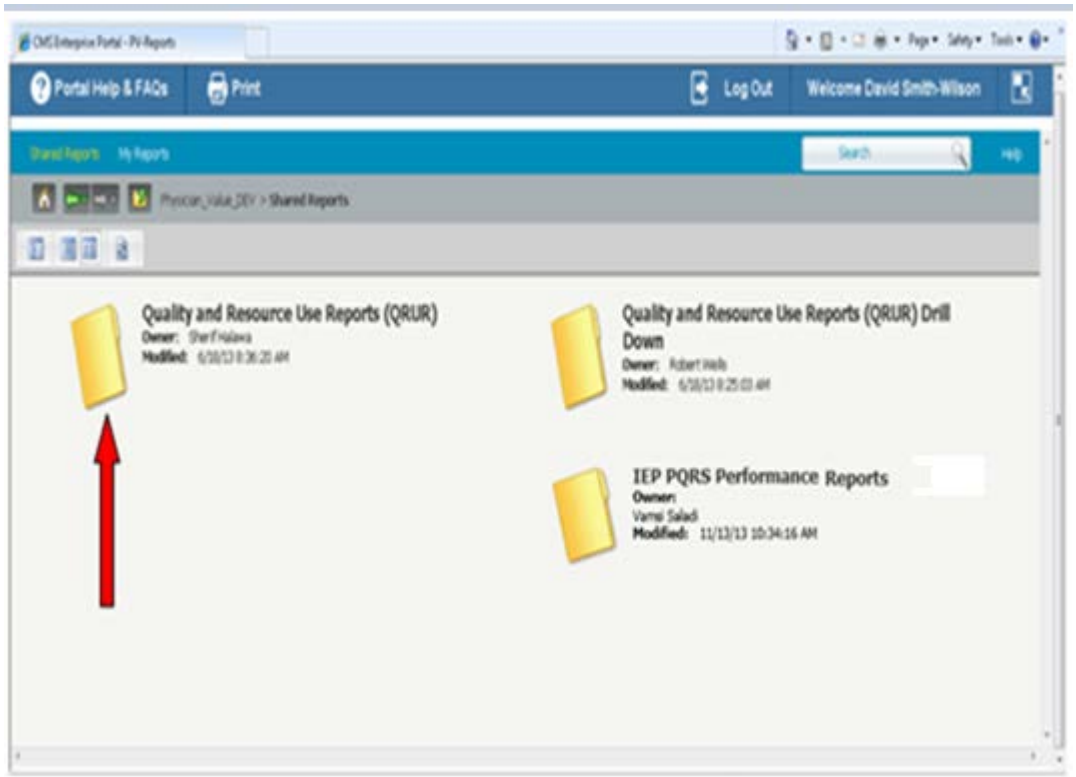

Note: If you don't see the Shared Reports folders:
 	
• Verify you are in the **"Shared Reports"** folders and not the **"My Reports"** folders.
• Verify you have 1 of the following view options selected:
  o Hide Navigation Tree
  o View: List
  o View: Icon
	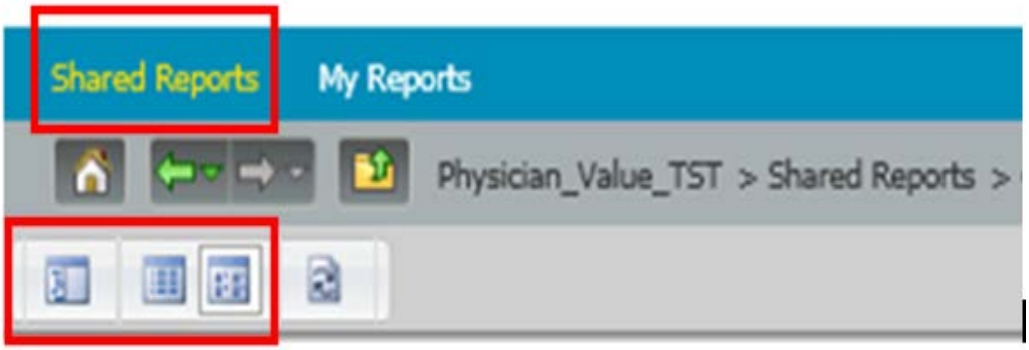

If you have questions about the QRUR or a IEP PQRS Performance Report, or need assistance accessing any of the reports, please contact the Physician Value Help Desk by phone at 1-888-734-6433 (press option 3). Normal business hours are Monday-Friday from 8 am to 8 pm EST.

Steps	**Screenshots**
6. Click the **PY 2012 Quality and Resource Use Report (QRUR)** icon to view the QRUR in the MicroStrategy Web Platform. **Note:** If you want to view the QRUR as a PDF document, click **PDF**. **Section IV** of this guide describes another way of viewing the QRUR as a PDF document.	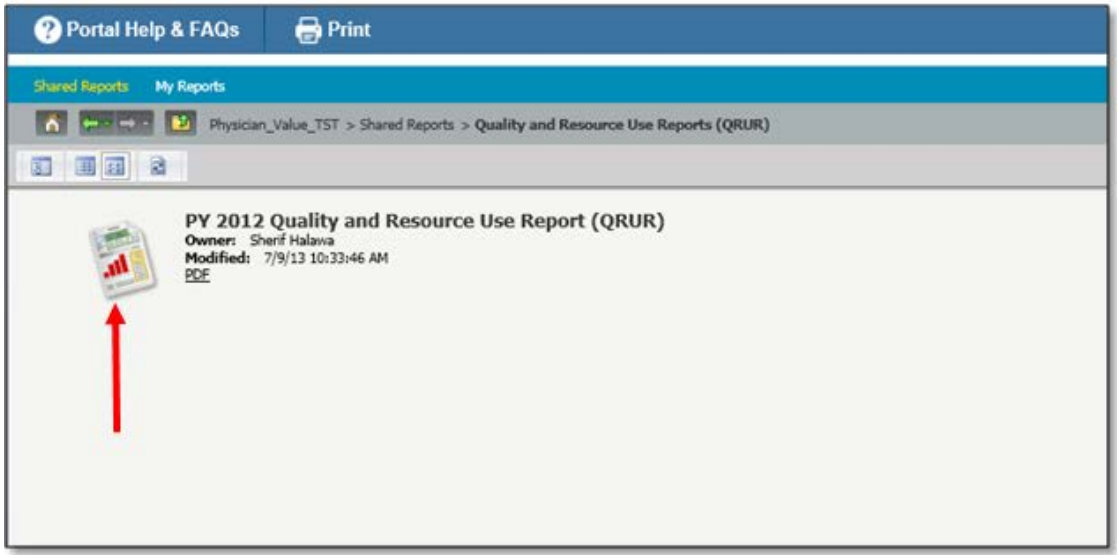
7. This screen shows the group practice(s) associated with your IACS account. Choose one **Medical Group Practice** from the **Available** group practice section: • Select a group name and either double click the mouse or click the arrow button to move the practice from **'Available'** to **'Selected'.** • You can also filter the list of **Available** Medical Group Practices by entering the name or Last 4 digits of a TIN in the **Search for** field. • Click **Run Document**. You will need to wait several seconds while the system generates your QRUR. **Note:** Select only one Medical Group Practice each time you attempt to retrieve a QRUR.	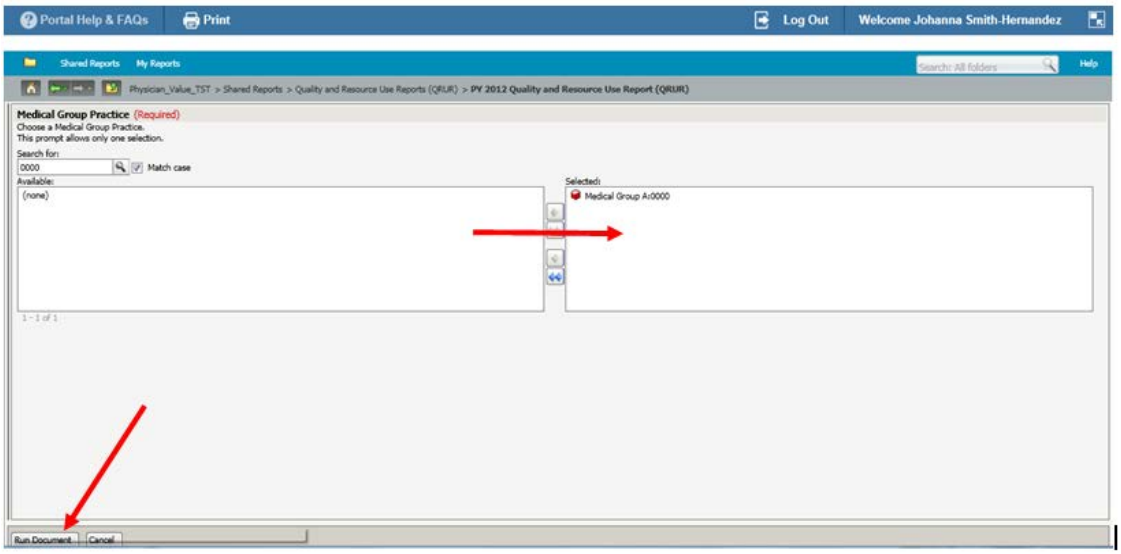

If you have questions about the QRUR or a IEP PQRS Performance Report, or need assistance accessing any of the reports, please contact the Physician Value Help Desk by phone at 1-888-734-6433 (press option 3). Normal business hours are Monday-Friday from 8 am to 8 pm EST.

Steps	Screenshots
8. The QRUR is displayed within the MicroStrategy Web Platform. The section that appears first is **About This Report From Medicare.** • Click on any of the section tabs at the top of the screen to navigate to different sections of the QRUR. **Note:** After you click on a section tab, you will need to wait several seconds for the section to appear on the screen. • The QRUR contains the following sections: – About This Report – Highlights & Introduction – Quality Performance – Cost Performance – Appendices – Glossary	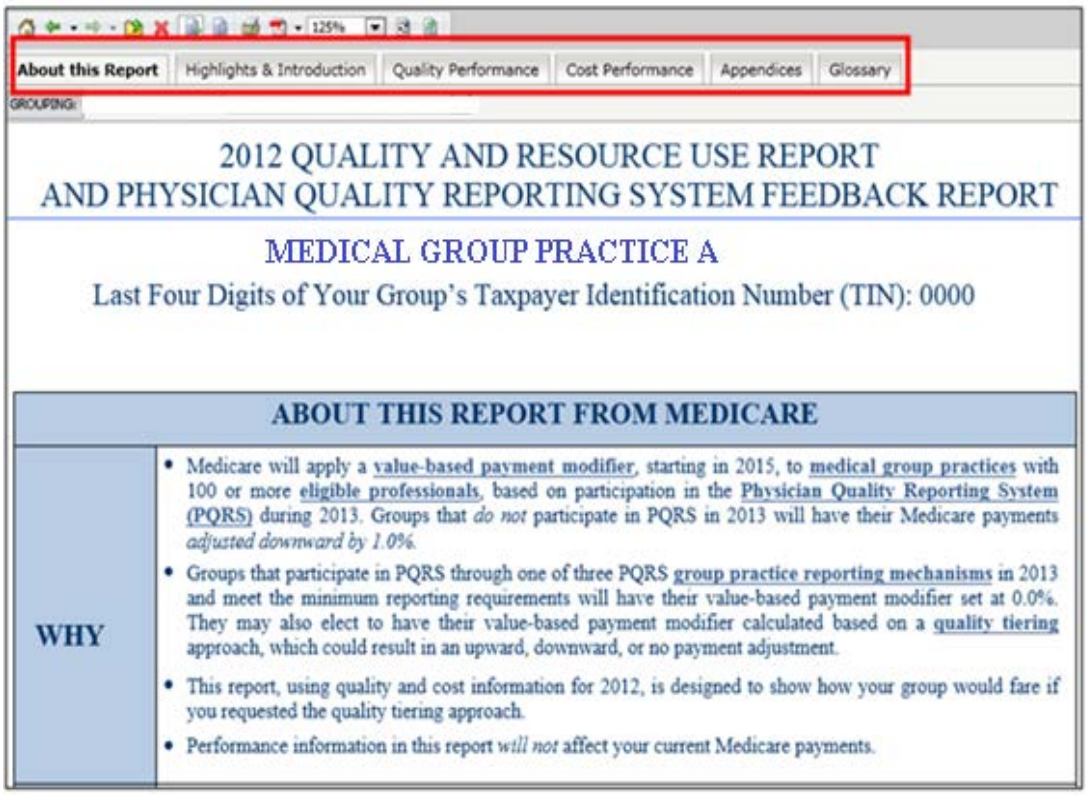

If you have questions about the QRUR or a IEP PQRS Performance Report, or need assistance accessing any of the reports, please contact the Physician Value Help Desk by phone at 1-888-734-6433 (press option 3). Normal business hours are Monday-Friday from 8 am to 8 pm EST.

IV. View and Print the QRUR as a PDF Document

Steps	Screenshots
1. Click the **Export** button on the MicroStrategy Toolbar and select **PDF**. Click **OK** in the **Export Options** window.	
2. The QRUR is exported to .**PDF** format. • Select any of the **Bookmarks** to navigate to a different section of the QRUR. • Select the **Print** button on the Toolbar to print the QRUR.	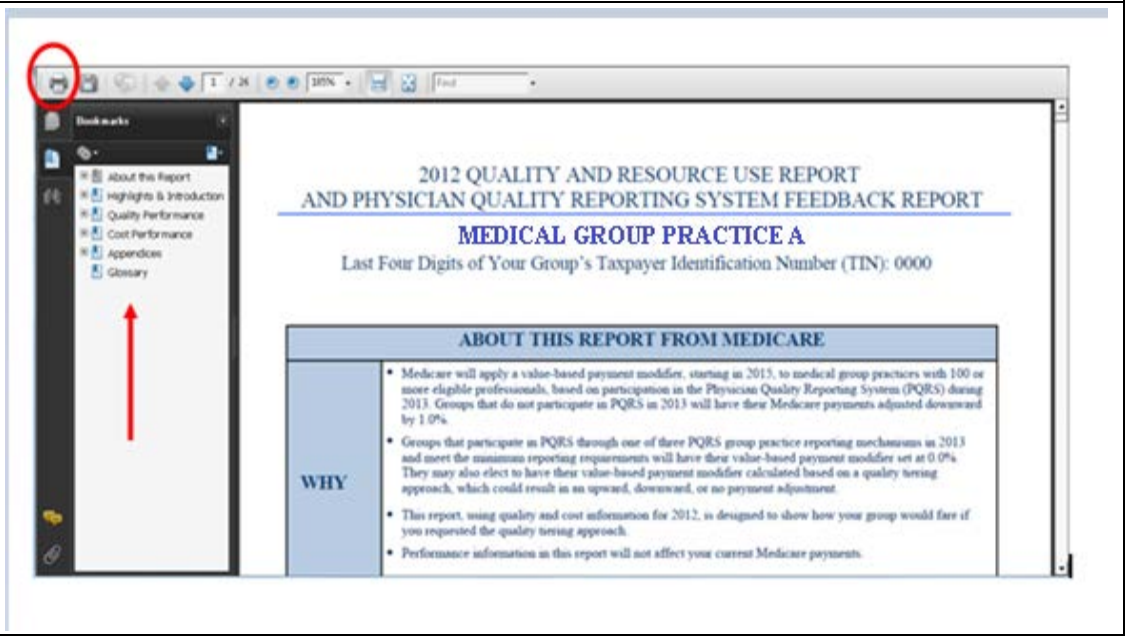

If you have questions about the QRUR or a IEP PQRS Performance Report, or need assistance accessing any of the reports, please contact the Physician Value Help Desk by phone at 1-888-734-6433 (press option 3). Normal business hours are Monday-Friday from 8 am to 8 pm EST.

V. Access a QRUR Drill-Down Report or an IEP PQRS Performance Report

The following QRUR Drill-Down Reports are available:

- Medicare FFS Beneficiaries Attributed to the Medical Group Practice, Selected Characteristics, 2012
- Physicians and Non-Physician Eligible Professionals Billing Under Medical Group Practice TIN, Selected Characteristics, 2012
- Attributed Beneficiaries' Hospital Admissions for Any Cause, 2012

The following IEP PQRS Performance Reports are available:

- Aggregate Group Performance, by Quality Domain and Measure
- Individual Eligible Professional Performance on PQRS Measures

A. Access QRUR Drill-Down Reports or IEP PQRS Performance Reports from the applicable Shared Reports Folder.

Steps	Screenshots
1. Follow Steps 1-4 as described in **Section III** of this guide. **Note:** In the **Shared Reports** screen, click one of the following folders to select a report: **Quality and Resource Use Reports (QRUR) Drill-Down:** • Table 1. Medicare FFS Beneficiaries Attributed to the Medical Group Practice, Selected Characteristics, 2012 • Table 2. Physicians and Non-Physician Eligible Professionals Billing Under Medical Group Practice TIN, Selected Characteristics, 2012 • Table 3. Attributed Beneficiaries' Hospital Admissions for Any Cause, 2012 **IEP PQRS Performance Reports:** • Table A.1. Aggregate Group Performance, by Quality Domain and Measure • Table A.2. Individual Eligible Professional	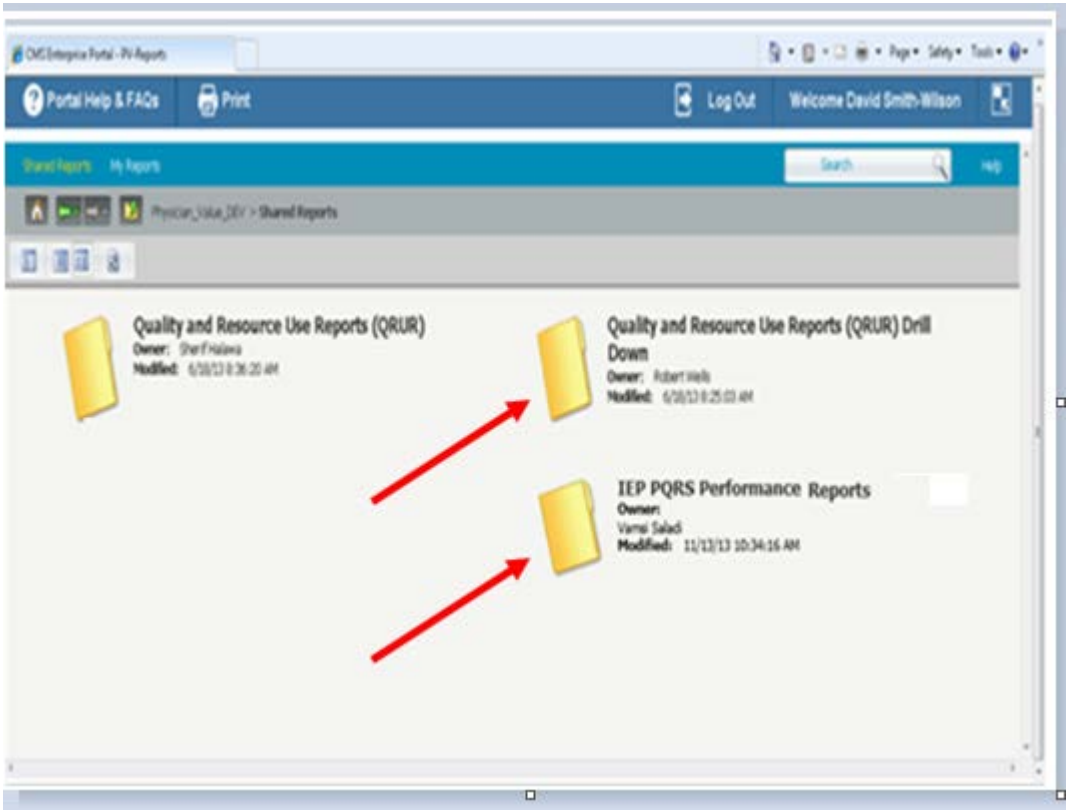

If you have questions about the QRUR or a IEP PQRS Performance Report, or need assistance accessing any of the reports, please contact the Physician Value Help Desk by phone at 1-888-734-6433 (press option 3). Normal business hours are Monday-Friday from 8 am to 8 pm EST.

Steps	**Screenshots**
Performance on PQRS Measures	
Note: If you don't see the Shared Reports folders: • Verify you are in the **"Shared Reports"** folders and not the **"My Reports"** folders. • Verify you have 1 of the following view options selected: o Hide Navigation Tree o View: List o View: Icon	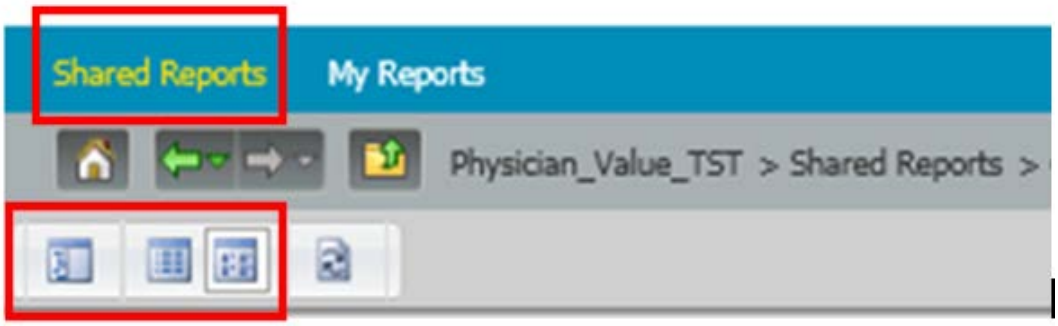
2. Click on the icon next to one of the reports to display the report in the MicroStrategy Web Platform. **Note:** If you want to view the report as an Excel spreadsheet or a PDF document, click **EXPORT** or **PDF**, respectively. **Section VII** of this guide describes another way of viewing the reports as an Excel spreadsheet or a PDF document.	QRUR Drill-Down Report Folder 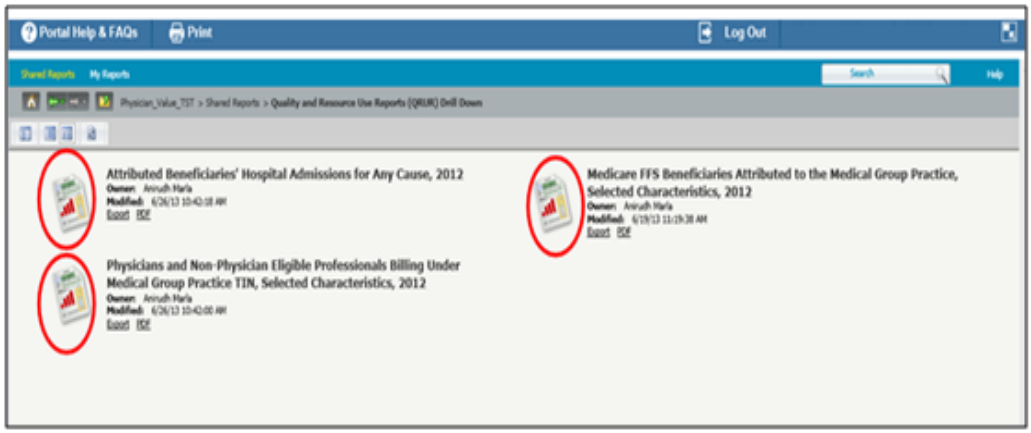 IEP PQRS Drill-Down Report Folder 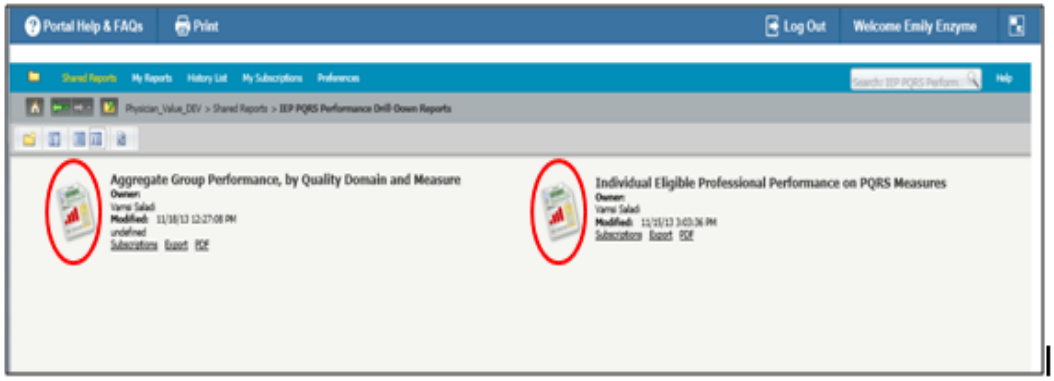

If you have questions about the QRUR or a IEP PQRS Performance Report, or need assistance accessing any of the reports, please contact the Physician Value Help Desk by phone at 1-888-734-6433 (press option 3). Normal business hours are Monday-Friday from 8 am to 8 pm EST.

Steps	**Screenshots**
3. This screen shows the group practice(s) associated with your IACS account. Choose one **Medical Group Practice** from the **Available** group practice(s) section: • Select a group name and either double click the mouse or click the arrow button to move the practice from **'Available'** to **'Selected'.** • You can also filter the list of **Available** Medical Group Practices by entering the name or Last 4 digits of a TIN in the **Search for** field. • Click **Run Document**. You will need to wait several seconds while the system generates the report. **Note:** Select only one Medical Group Practice each time you attempt to retrieve a report.	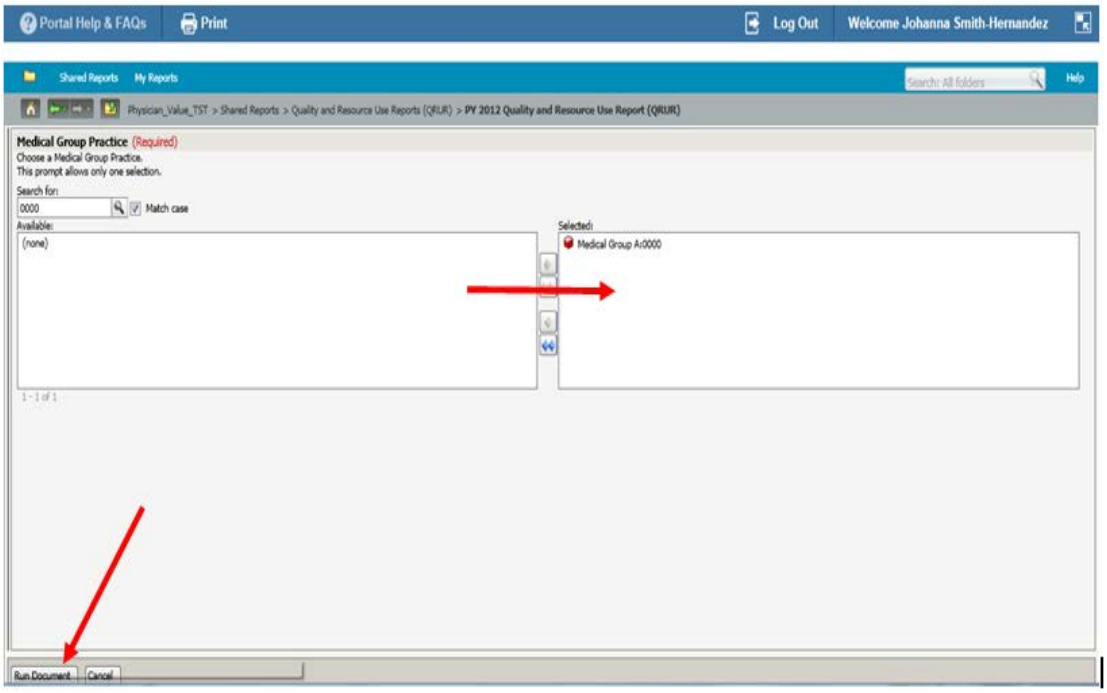
4. The selected report will be displayed in MicroStrategy. **Note:** The example shown is **Table 1. Medicare FFS Beneficiaries Attributed to the Medical Group Practice, Selected Characteristics, 2012**. Repeat steps 1-3 of this section to access any of the other reports.	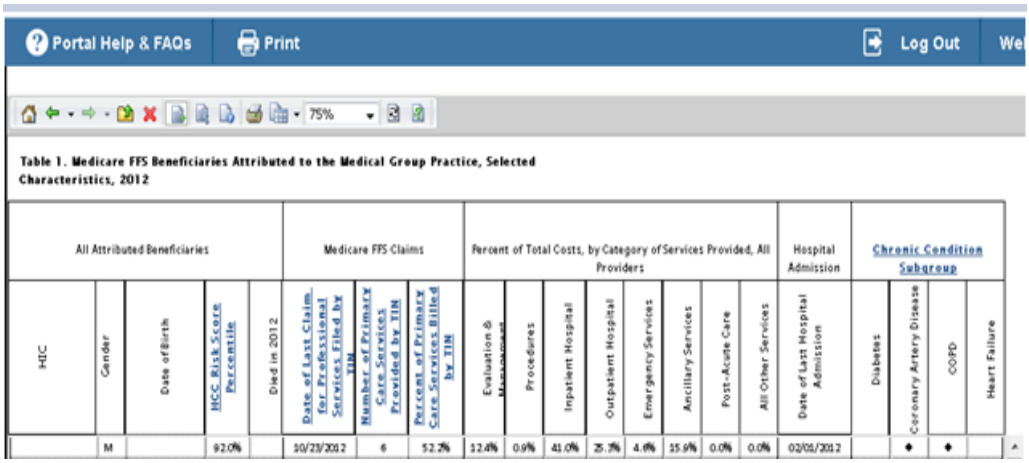

If you have questions about the QRUR or a IEP PQRS Performance Report, or need assistance accessing any of the reports, please contact the Physician Value Help Desk by phone at 1-888-734-6433 (press option 3). Normal business hours are Monday-Friday from 8 am to 8 pm EST.

B. Access QRUR Drill-Down Reports from within the QRUR.

This section only applies for viewing the QRUR Drill-Down Reports:

- Table 1. Medicare FFS Beneficiaries Attributed to the Medical Group Practice, Selected Characteristics, 2012
- Table 2. Physicians and Non-Physician Eligible Professionals Billing Under Medical Group Practice TIN, Selected Characteristics, 2012
- Table 3. Attributed Beneficiaries' Hospital Admissions for Any Cause, 2012

Steps	**Screenshots**
1. Click the **underlined red boldface** number to open the related QRUR Drill-Down Report. You will need to wait several seconds while the system generates the Drill-Down Report.	**Exhibit 1. Number of Medicare Beneficiaries Attributed to Your Medical Group Practice and Basis for Attribution** Total: Number of Medicare patients attributed to your medical group practice — 147,854; Average percentage of primary care services provided by your group, per attributed beneficiary — 0.2% Plurality of Primary Care Services Provided by Primary Care Physicians: 56,842; %
2. The associated Drill-Down Report is displayed within MicroStrategy. **Note:** The hyperlinked fields are active only when viewing the primary QRUR within the MicroStrategy Web Platform. The hyperlinks are not active after a QRUR is exported to PDF format.	**Exhibit 1. Number of Medicare Beneficiaries Attributed to Your Medical Group Practice and Basis for Attribution** Total: Number of Medicare patients attributed to your medical group practice — 147,854; Average percentage of primary care services provided by your group, per attributed beneficiary — 0.2% Plurality of Primary Care Services Provided by Primary Care Physicians: 56,842; % Portal Help & FAQs · Print · Log Out Table 1. Medicare FFS Beneficiaries Attributed to the Medical Group Practice, Selected Characteristics, 2012

VI. Filter IEP PQRS Performance Report Results Using the 'Grouping' Feature

This section only applies to the IEP PQRS Performance Report:

- Table A.2. Individual Eligible Professional Performance on PQRS Measures

Steps	**Screenshots**
1. Follow Steps 1-4 as described in **Section V.A** of this guide. **Note:** In the **Shared Reports** screen, click on **IEP PQRS Performance Drill-Down Reports**. Then, select the **Individual Eligible Professional Performance on PQRS Measures** report.	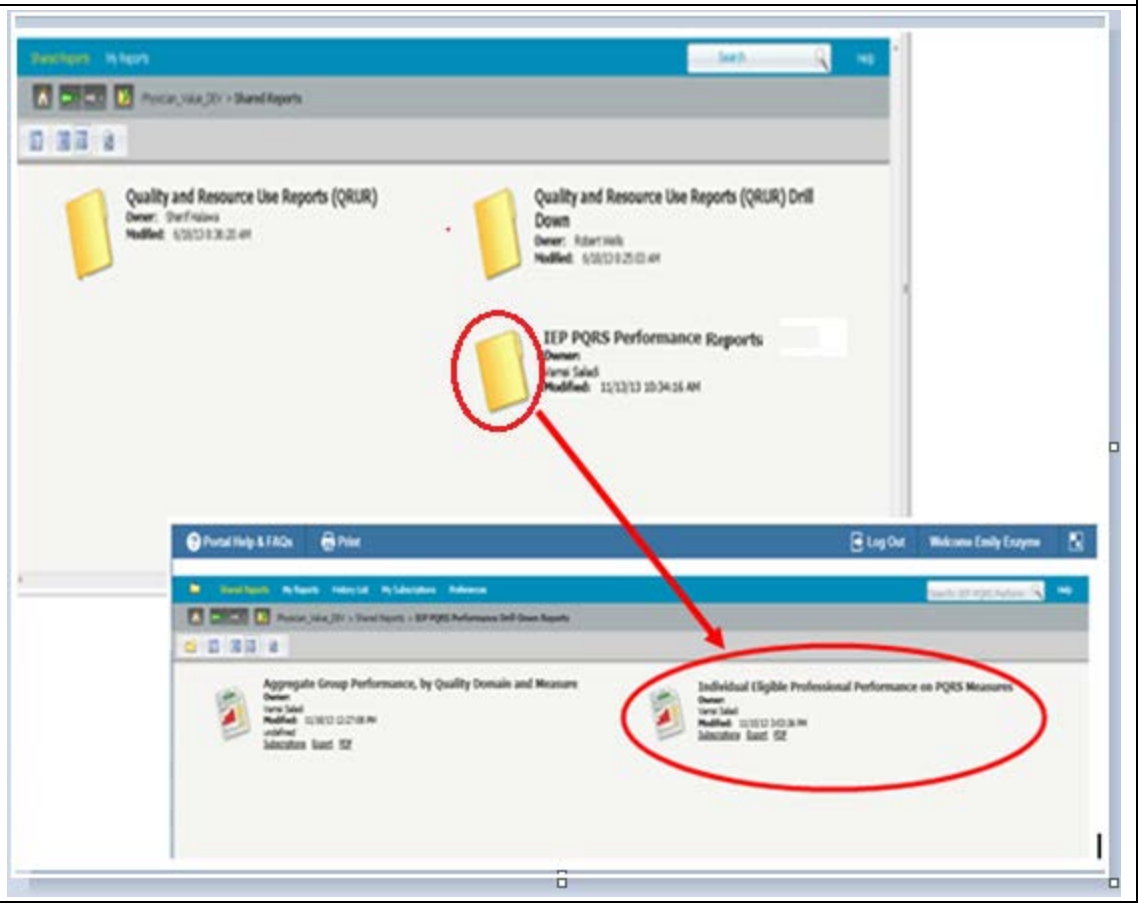

Steps	**Screenshots**
2. The **Individual Eligible Professional Performance on PQRS Measures** report may contain more than one Eligible Professional. The default report results are displayed based on a single Provider NPI. Use the **GROUPING** function to filter the results as desired.	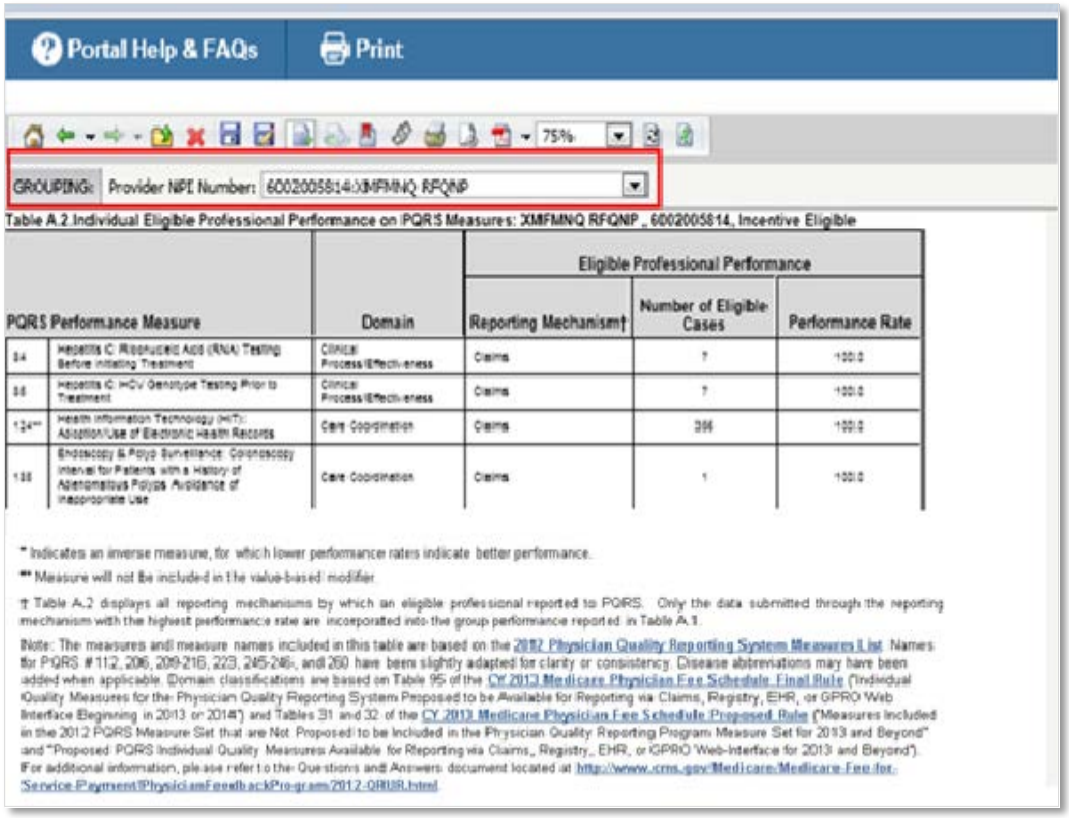
3. Select any single NPI in the **Provider NPI Number** list to filter the report by a specific NPI, or select the **'All'** option to view all providers at the same time.	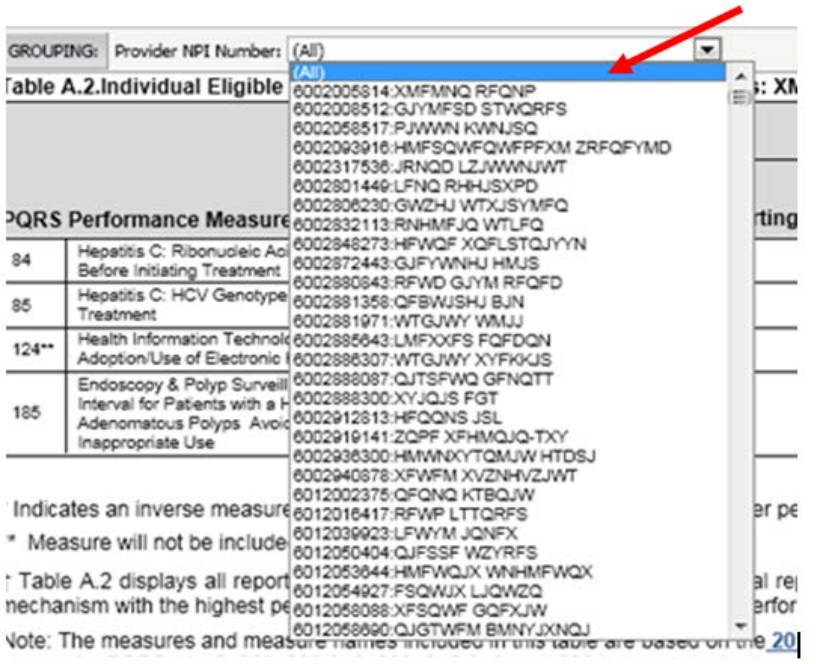

If you have questions about the QRUR or a IEP PQRS Performance Report, or need assistance accessing any of the reports, please contact the Physician Value Help Desk by phone at 1-888-734-6433 (press option 3). Normal business hours are Monday-Friday from 8 am to 8 pm EST.

Steps	**Screenshots**
4. Use the Scroll bar on the right side of the report window to scroll through the list of NPIs when the **"All"** Grouping option is selected. **Note:** Make sure to select the **"All"** Grouping option if you plan to export the **Individual Eligible Professional Performance on PQRS Measures** report to PDF and want to include all NPIs associated with the group. **Section VII** of this guide describes how to view and export the reports as an Excel spreadsheet or a PDF document.	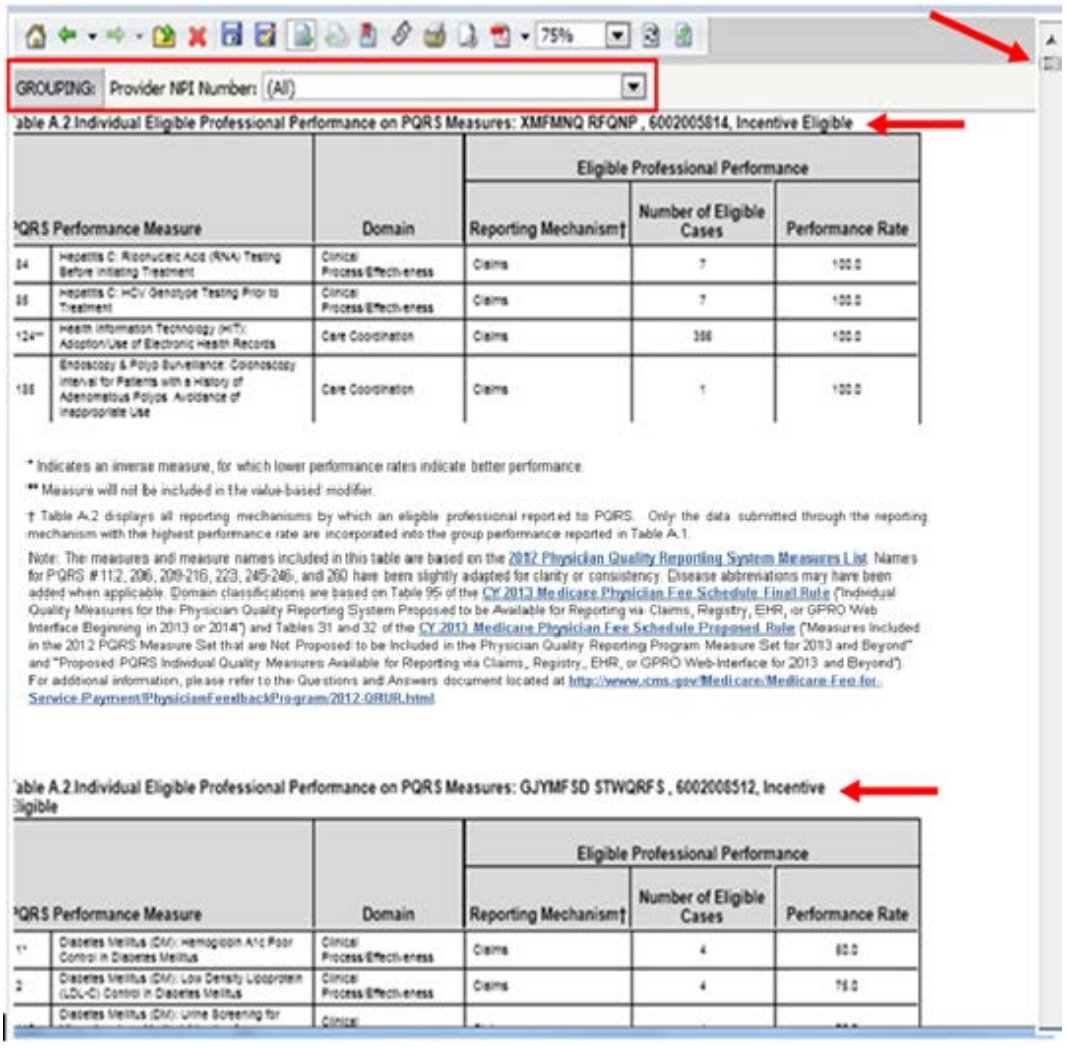 GROUPING: Provider NPI Number: (All) able A.2 Individual Eligible Professional Performance on PQRS Measures: XMFMNQ RFQNP , 6002005814, Incentive Eligible Eligible Professional Performance QRS Performance Measure | Domain | Reporting Mechanism† | Number of Eligible Cases | Performance Rate Hepatitis C: Ribonucleic Acid (RNA) Testing Before Initiating Treatment | Clinical Process/Effectiveness | Claims | 7 | 100.0 Hepatitis C: HCV Genotype Testing Prior to Treatment | Clinical Process/Effectiveness | Claims | 7 | 100.0 Health Information Technology (HIT): Adoption/Use of Electronic Health Records | Care Coordination | Claims | 386 | 100.0 Endoscopy & Polyp Surveillance: Colonoscopy Interval for Patients with a History of Adenomatous Polyps- Avoidance of Inappropriate Use | Care Coordination | Claims | 1 | 100.0 * Indicates an inverse measure, for which lower performance rates indicate better performance. ** Measure will not be included in the value-based modifier. † Table A.2 displays all reporting mechanisms by which an eligible professional reported to PQRS. Only the data submitted through the reporting mechanism with the highest performance rate are incorporated into the group performance reported in Table A.1. Note: The measures and measure names included in this table are based on the 2012 Physician Quality Reporting System Measures List. Names for PQRS #112, 206, 209-216, 223, 245-246, and 260 have been slightly adapted for clarity or consistency. Disease abbreviations may have been added when applicable. Domain classifications are based on Table 95 of the CY 2013 Medicare Physician Fee Schedule Final Rule ("Individual Quality Measures for the Physician Quality Reporting System Proposed to be Available for Reporting via Claims, Registry, EHR, or GPRO Web Interface Beginning in 2013 or 2014") and Tables 31 and 32 of the CY 2013 Medicare Physician Fee Schedule Proposed Rule ("Measures Included in the 2012 PQRS Measure Set that are Not Proposed to be Included in the Physician Quality Reporting Program Measure Set for 2013 and Beyond" and "Proposed PQRS Individual Quality Measures Available for Reporting via Claims, Registry, EHR, or GPRO Web-Interface for 2013 and Beyond"). For additional information, please refer to the Questions and Answers document located at http://www.cms.gov/Medicare/Medicare-Fee-for-Service-Payment/PhysicianFeedbackProgram/2012-QRUR.html able A.2 Individual Eligible Professional Performance on PQRS Measures: GJYMFSD STWQRFS , 6002008512, Incentive Eligible Eligible Professional Performance QRS Performance Measure | Domain | Reporting Mechanism† | Number of Eligible Cases | Performance Rate Diabetes Mellitus (DM): Hemoglobin A1c Poor Control in Diabetes Mellitus | Clinical Process/Effectiveness | Claims | 4 | 80.0 Diabetes Mellitus (DM): Low Density Lipoprotein (LDL-C) Control in Diabetes Mellitus | Clinical Process/Effectiveness | Claims | 4 | 75.0 Diabetes Mellitus (DM): Urine Screening for

If you have questions about the QRUR or a IEP PQRS Performance Report, or need assistance accessing any of the reports, please contact the Physician Value Help Desk by phone at 1-888-734-6433 (press option 3). Normal business hours are Monday-Friday from 8 am to 8 pm EST.

VII. View a QRUR Drill-Down Report or an IEP PQRS Performance Report in PDF or Excel Format

A. View and Print a Report as a PDF Document After Opening the Report in MicroStrategy.

Steps	Screenshots
1. Click the **Export** button on the MicroStrategy Toolbar and select the **PDF** option.	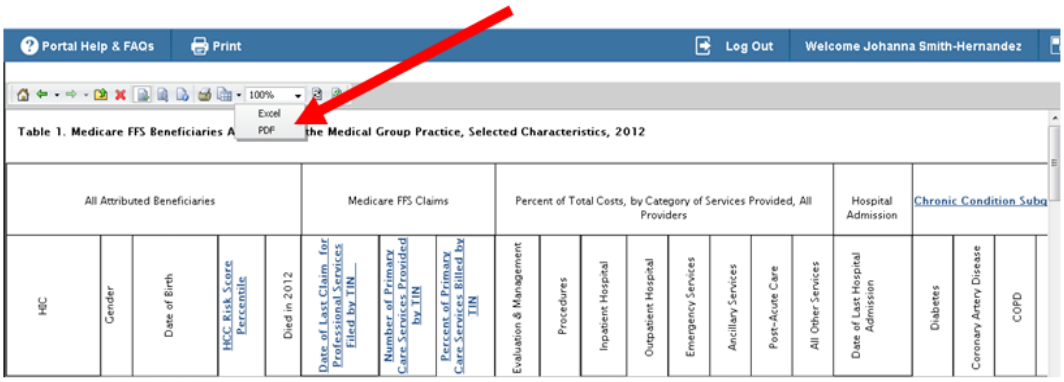
2. The report is exported to .**PDF** format. Select the **Print** button on the Toolbar to print the report. **Note:** if you are exporting the **Individual Eligible Professional Performance on PQRS Measures** report and want to include all NPIs associated with the group make sure to select the **"All"** Grouping option explained in **Section VI** of this guide.	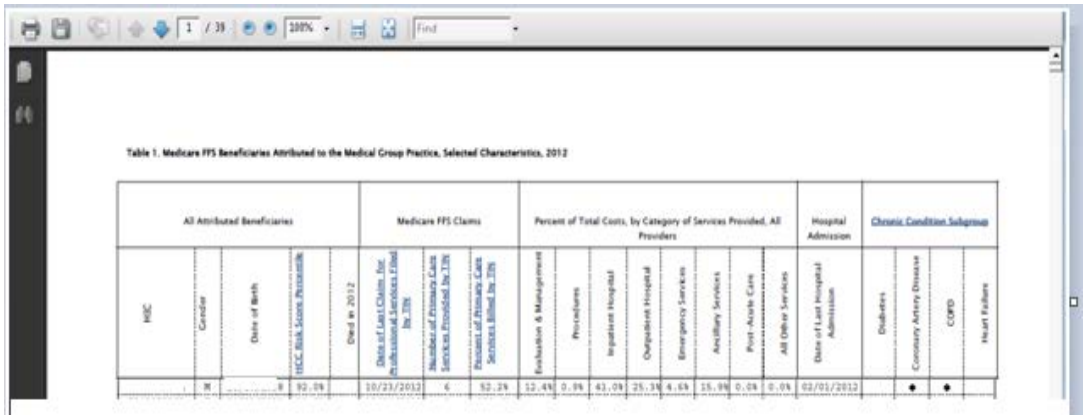

B. View a Report as an Excel Spreadsheet After Opening the Report in MicroStrategy.

- If you want to export **Table A.2. Individual Eligible Professional Performance on PQRS Measures** to Excel, then please use the instructions provided in **Section C** below.

Steps	Screenshots
1. Click the **Export** button on the MicroStrategy Toolbar and select the **Excel** option.	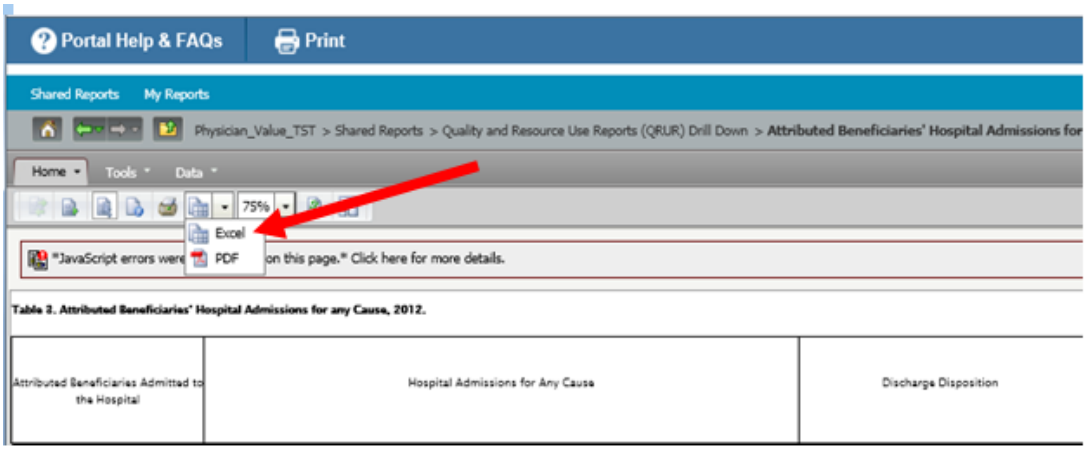
2. Select one of the following options: • Click **Open** to open the report in Excel. The file will open in Excel and **will not be** automatically saved. • Click **Save**. The file will be saved in Excel format in the **Downloads folder** on your computer. • Click **Save As**. You will be prompted with a **Save As** window on which you can choose the location to save the file.	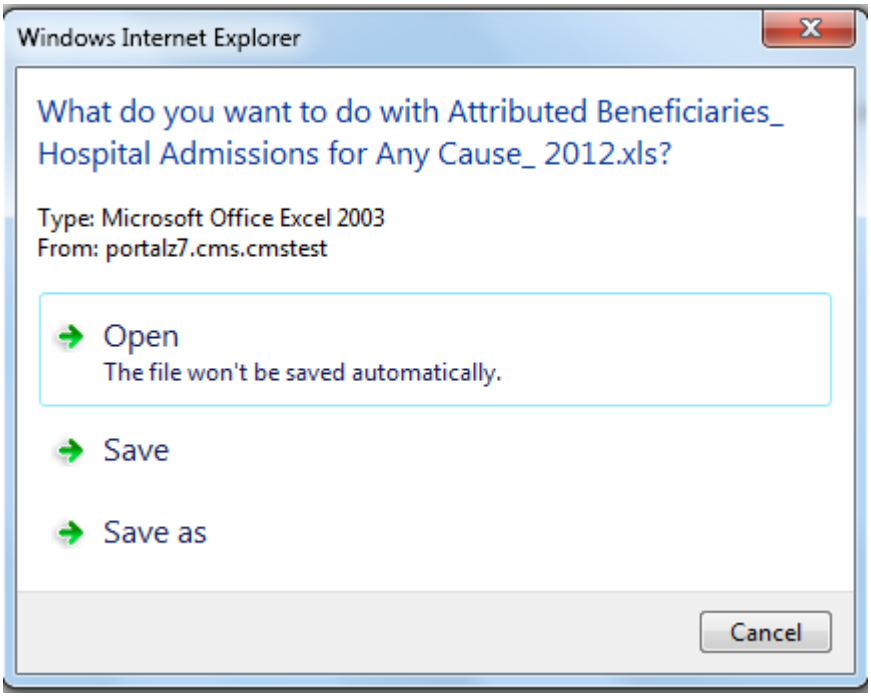

If you have questions about the QRUR or a IEP PQRS Performance Report, or need assistance accessing any of the reports, please contact the Physician Value Help Desk by phone at 1-888-734-6433 (press option 3). Normal business hours are Monday-Friday from 8 am to 8 pm EST.

Steps	**Screenshots**
3. The report is exported to **Excel** format.	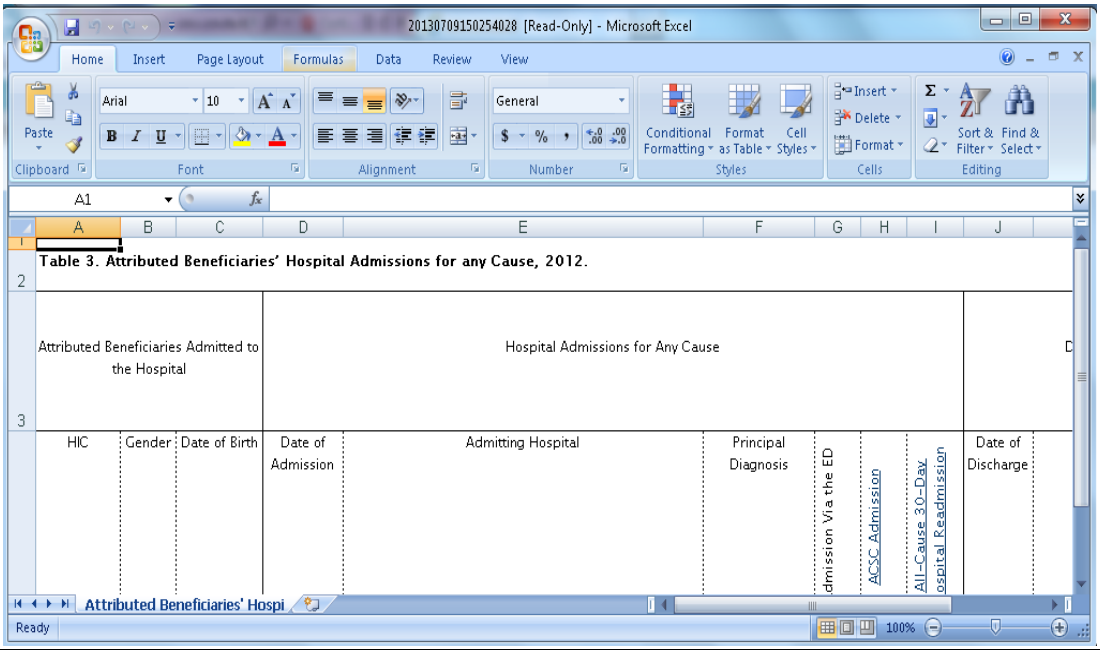
4. Use the standard '**Office Button**' in Excel to **Save** or **Print** the report after exporting to Excel.	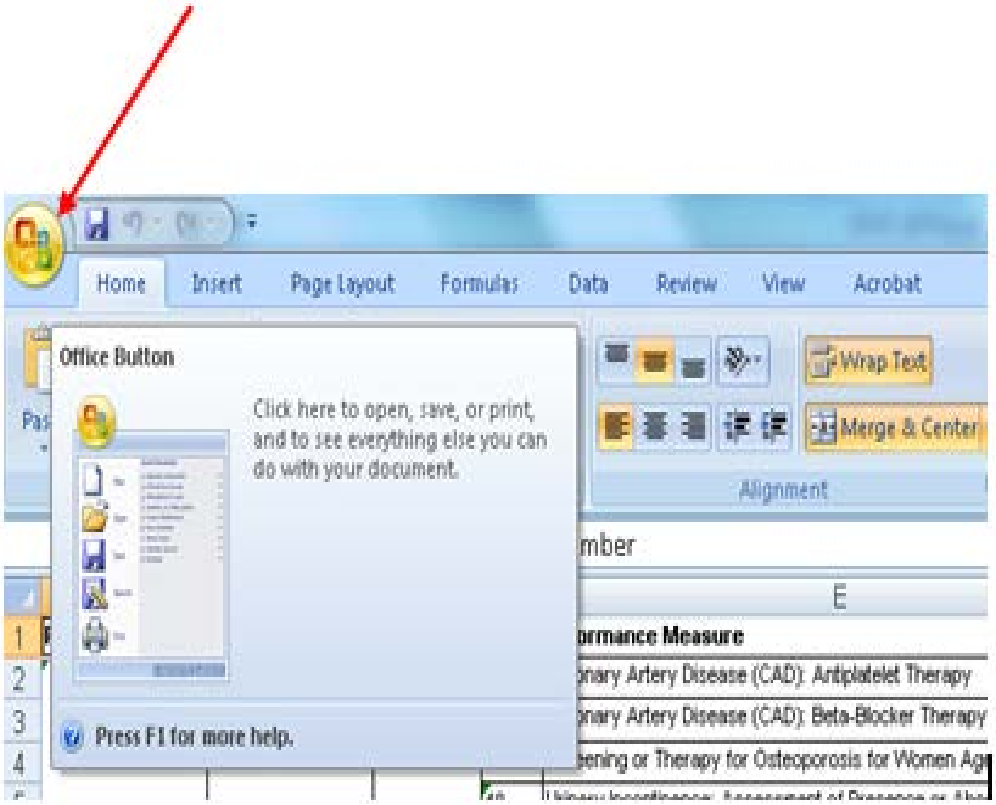

If you have questions about the QRUR or a IEP PQRS Performance Report, or need assistance accessing any of the reports, please contact the Physician Value Help Desk by phone at 1-888-734-6433 (press option 3). Normal business hours are Monday-Friday from 8 am to 8 pm EST.

C. Export Table A.2. Individual Eligible Professional Performance on PQRS Measures to Excel.

Steps	**Screenshots**
1. Select the **Individual Eligible Professional Performance on PQRS Measures** report from the **IEP PQRS Performance Drill-Down Reports** folder. Then, select the Medical Group Practice whose report you want to retrieve.	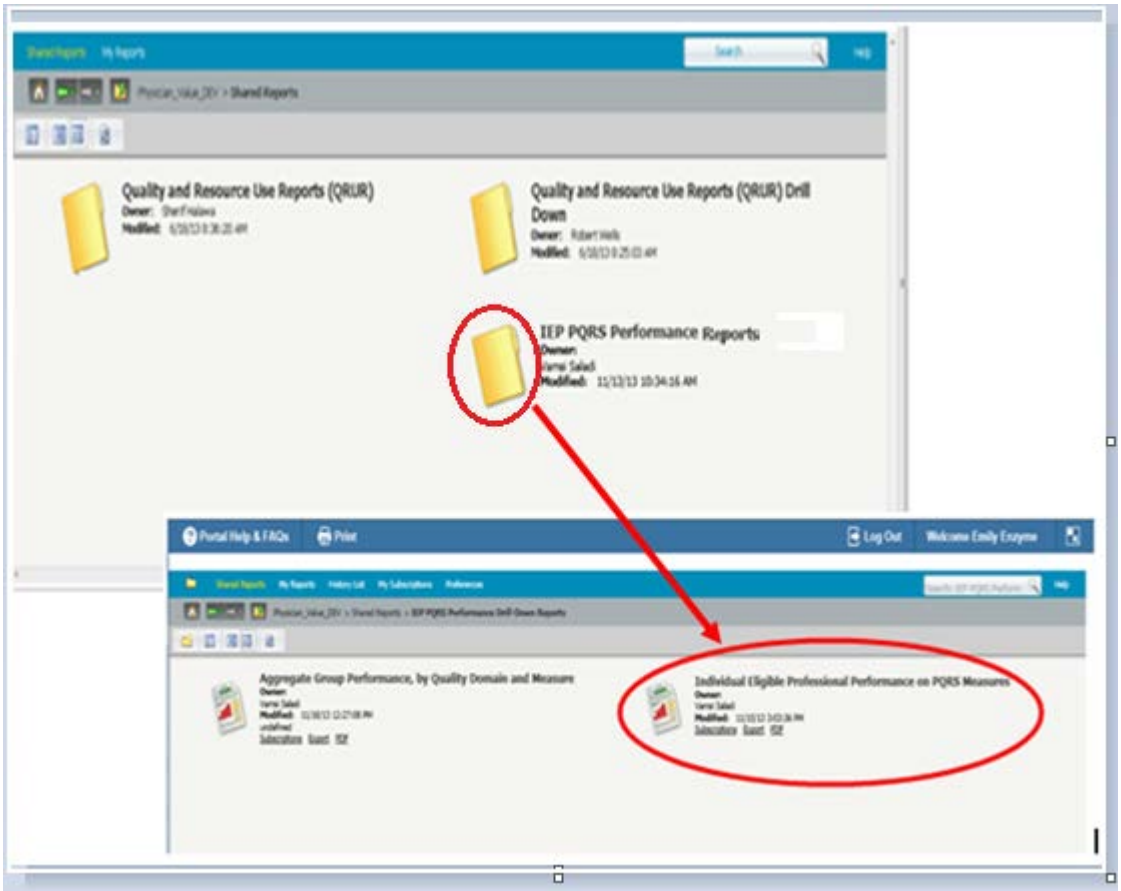
2. Ensure you have scrolled to the top of the report and the following text is visible: "**Click Here** to download the PQRS Performance information for all of your group's eligible professionals to a single Excel table." 3. Select the **"Click Here"** link. **Note:** All available PQRS data for your group's EPs will be downloaded regardless of the **'Provider NPI Number'** filter selection.	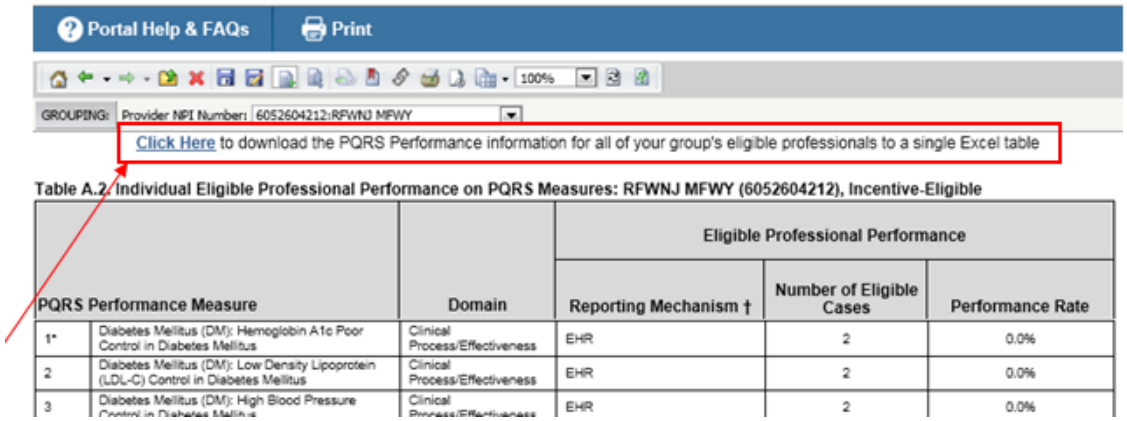

If you have questions about the QRUR or a IEP PQRS Performance Report, or need assistance accessing any of the reports, please contact the Physician Value Help Desk by phone at 1-888-734-6433 (press option 3). Normal business hours are Monday-Friday from 8 am to 8 pm EST.

Steps	**Screenshots**
4. Select one of the following options: • Click **Open** to open the report in Excel. The file will open in Excel and **will not be** automatically saved. • Click **Save**. The file will be saved in Excel format in the **Downloads folder** on your computer. • Click **Save As**. You will be prompted with a **Save As** window on which you can choose the location to save the file.	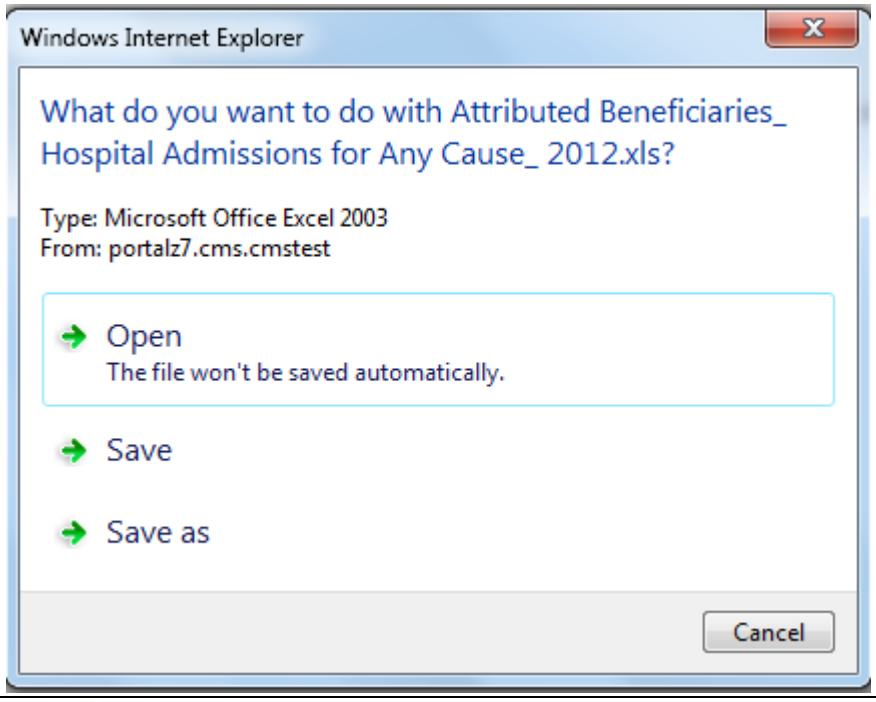
5. All available PQRS data for your group's EPs is exported to **Excel** format. **Note:** This download option will create a worksheet tab titled "**All**" inside the Excel spreadsheet. All of the available PQRS data for your group's EP's are exported to the "**All**" tab.	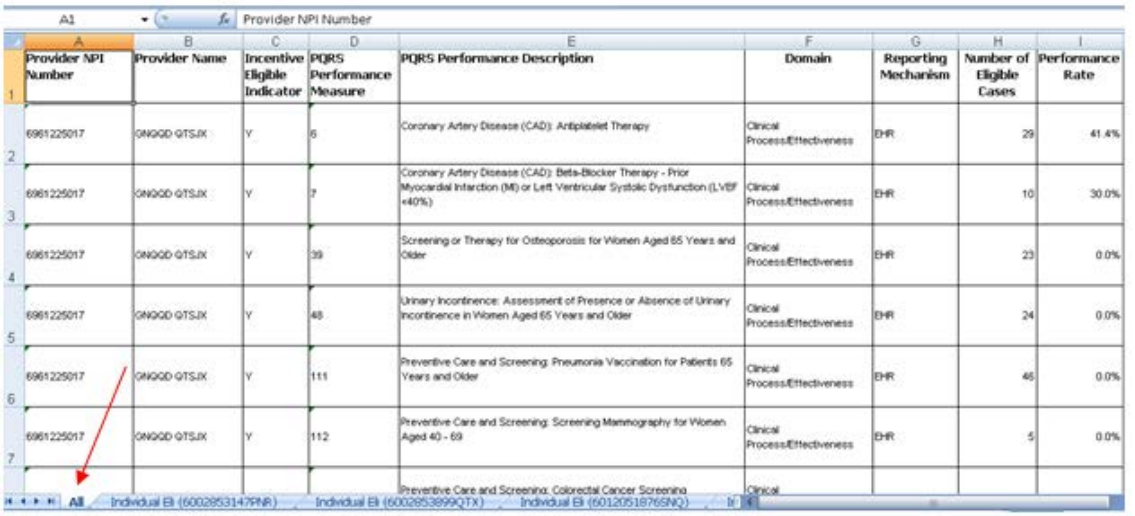

Provider NPI Number	Provider Name	Incentive Eligible Indicator	PQRS Performance Measure	PQRS Performance Description	Domain	Reporting Mechanism	Number of Eligible Cases	Performance Rate
6961225017	GNQGD QTSJX	Y	6	Coronary Artery Disease (CAD): Antiplatelet Therapy	Clinical Process/Effectiveness	EHR	29	41.4%
6961225017	GNQGD QTSJX	Y	7	Coronary Artery Disease (CAD): Beta-Blocker Therapy - Prior Myocardial Infarction (MI) or Left Ventricular Systolic Dysfunction (LVEF <40%)	Clinical Process/Effectiveness	EHR	10	30.0%
6961225017	GNQGD QTSJX	Y	39	Screening or Therapy for Osteoporosis for Women Aged 65 Years and Older	Clinical Process/Effectiveness	EHR	23	0.0%
6961225017	GNQGD QTSJX	Y	48	Urinary Incontinence: Assessment of Presence or Absence of Urinary Incontinence in Women Aged 65 Years and Older	Clinical Process/Effectiveness	EHR	24	0.0%
6961225017	GNQGD QTSJX	Y	111	Preventive Care and Screening: Pneumonia Vaccination for Patients 65 Years and Older	Clinical Process/Effectiveness	EHR	46	0.0%
6961225017	GNQGD QTSJX	Y	112	Preventive Care and Screening: Screening Mammography for Women Aged 40 - 69	Clinical Process/Effectiveness	EHR	5	0.0%
				Preventive Care and Screening: Colorectal Cancer Screening	Clinical			

If you have questions about the QRUR or a IEP PQRS Performance Report, or need assistance accessing any of the reports, please contact the Physician Value Help Desk by phone at 1-888-734-6433 (press option 3). Normal business hours are Monday-Friday from 8 am to 8 pm EST.

Steps	**Screenshots**
The spreadsheet will also contain separate worksheet tabs for each EP in your group. Each tab is titled based on an EP's NPI number. • Select any of the tabs in the spreadsheet to view PQRS information specific to an EP's NPI number.	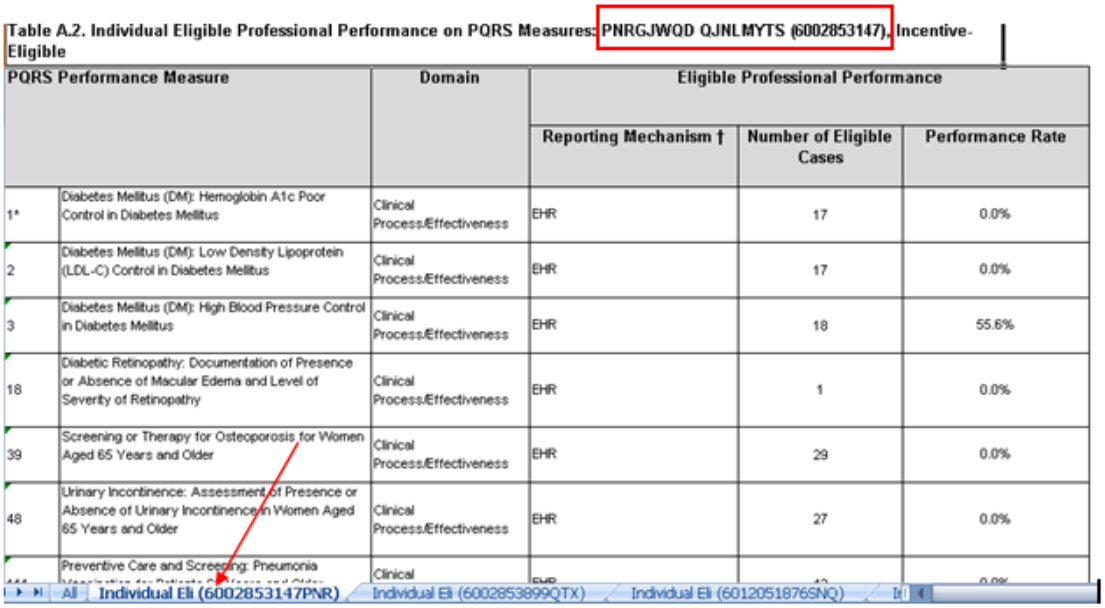

Table A.2. Individual Eligible Professional Performance on PQRS Measures: PNRGJWQD QJNLMYTS (6002853147), Incentive-Eligible

PQRS Performance Measure		Domain	Eligible Professional Performance		
			Reporting Mechanism †	Number of Eligible Cases	Performance Rate
1*	Diabetes Mellitus (DM): Hemoglobin A1c Poor Control in Diabetes Mellitus	Clinical Process/Effectiveness	EHR	17	0.0%
2	Diabetes Mellitus (DM): Low Density Lipoprotein (LDL-C) Control in Diabetes Mellitus	Clinical Process/Effectiveness	EHR	17	0.0%
3	Diabetes Mellitus (DM): High Blood Pressure Control in Diabetes Mellitus	Clinical Process/Effectiveness	EHR	18	55.6%
18	Diabetic Retinopathy: Documentation of Presence or Absence of Macular Edema and Level of Severity of Retinopathy	Clinical Process/Effectiveness	EHR	1	0.0%
39	Screening or Therapy for Osteoporosis for Women Aged 65 Years and Older	Clinical Process/Effectiveness	EHR	29	0.0%
48	Urinary Incontinence: Assessment of Presence or Absence of Urinary Incontinence in Women Aged 65 Years and Older	Clinical Process/Effectiveness	EHR	27	0.0%
[illegible]	Preventive Care and Screening: Pneumonia [illegible]	Clinical	[illegible]	[illegible]	[illegible]

All | Individual Eli (6002853147PNR) | Individual Eli (6002853899QTX) | Individual Eli (6012051876SNQ) | In

If you have questions about the QRUR or a IEP PQRS Performance Report, or need assistance accessing any of the reports, please contact the Physician Value Help Desk by phone at 1-888-734-6433 (press option 3). Normal business hours are Monday-Friday from 8 am to 8 pm EST.