



Medicare Advantage and Prescription Drug Plans

November 17, 2009

**Plan Communications
User Guide
Tgxfkf Appendices
Version 5.0**

This page intentionally left blank.

CENTERS FOR MEDICARE AND MEDICAID SERVICES

Center for Beneficiary Choices



**Medicare Advantage and Prescription Drug
Plan Communications**

User Guide

Appendices

Version 5.0

(November 17, 2009)

This page intentionally left blank.

Change Log November 17, 2009 Updates

Section	Changes
Global Changes	<p>Changed the version number from 4.2 to 5.0</p> <p>Changed the publication date to November 17, 2009</p> <p>Changed reference to MMA Help Desk to MAPD Help Desk</p> <p>Changed reference to mmahelp@cms.hhs.gov to mapdhelp@cms.hhs.gov</p>
Appendix A	No change
Appendix B	Modified CMS Central Office Health Insurance Specialists Division of Payment Operations (DPO) by Region table with current assignments page B-2
Appendix C	<p>Updated Certification of Enrollment Data vendor from IntegriGuard to Reed & Associates page C-2</p> <p>Replaced MARx Plan Monthly Schedule with updated version for year 2010 page C-3</p>
Appendix D	No change
Appendix E	<p>Replaced file layout E.3 <u>Batch Completion Status Summary (BCSS) Data File</u> with updates from the November release page E-11</p> <p>Modified E.6 <u>Coordination of Benefits (COB) Data File</u> with updates from November release page E-23</p> <p>Marked E.8. <u>Failed Transaction Data File</u> as obsolete effective with the November software release page E-47</p> <p>Modified E.9 <u>Monthly Membership Detail Data File (MMDR)</u> with updates from the November release page E-49</p> <p>Modified field #24 – Effective Date of Disenrollment on report E.15 <u>Transaction Reply Activity Data File</u> page E-95</p> <p>Modified E.18 <u>Loss of Subsidy Data File report</u> and description with updates from November release page E-121</p> <p>Modified E.22 <u>Batch Eligibility Query (BEQ) Request Data File</u> with updates from November release. Removed SSN and replaced with filler page E-131</p> <p>Modified E.23 <u>Batch Eligibility Query (BEQ) Response Data File</u> with updates from November release to add Beneficiary's Retrieved Date of Birth and Beneficiary's Retrieved Gender Code page E-137</p> <p>Modified data file description of report E.25 <u>Auto Assignment (PDP) Address Notification File</u> layout with updates from November release which modified how address fields are populated within the file page E-159</p> <p>Added new report E.29 <u>Agent Broker Compensation Report Data File</u> with updates from November release page E-183</p>
Appendix F	Replaced F-3 <u>Beneficiaries Submenu</u> with an updated chart page F-5
Appendix G	Updated Table G-1 <u>Validation Messages</u> with new information page G-1
Appendix H	<p>Added <u>Transaction Reply Code Type F = Failed</u> page H-3</p> <p>Modified TRCs 001, 002, 003, 006, 014, 037, 051, 071, 073, 077, 079, 081, 102, 104, 108, 156, 197, 210 and 220 on Table H-2 <u>Transaction Reply Codes</u> page H-3</p>
Appendix I	Replaced sample report I.6 <u>Monthly Membership Detail Report Format – Non Drug Plans (Part C)</u> with changes from November release to include Frailty Score page I-25

Section	Changes
Appendix J	<p>Marked report #6 - <u>Failed Transaction Data File</u> in Table J-2 as obsolete as failed records are now reported on the BCSS page J-2</p> <p>Deleted obsolete reports # 9 – <u>TRR of Auto Enrollment to PDPs</u>, #10 – <u>TRR Data File of Auto Enrollments to PDPs</u>, #14 – <u>4Rx Notification File Acknowledgement</u>, #15 – <u>4Rx Response File</u> and #41 – <u>Auto Facilitated Enrollment Data File</u> from Table J-1 <u>All Transmissions Overview</u> as no longer valid beginning on page J-1</p> <p>Renumberd remaining reports within Table J-1 <u>All Transmissions Overview</u> due to deletions outlined above page J-1</p> <p>Modified the description of report #62 – <u>LIS History Data File (LISHIST)</u> and the file naming convention as the date will no longer default to '01' but will now reflect the day of the calendar month it is sent to plans page J-21</p> <p>Added new report ID #63 for <u>Agent Broker Compensation Data File</u> to Table J-1 <u>All Transmissions Overview</u> page J-22</p>
Appendix K	No change
Appendix L	No change

Table of Contents

A: Glossary and List of Abbreviations and Acronyms	A-1
Glossary.....	A-1
List of Abbreviations and Acronyms.....	A-5
B: CMS Central Office Contact Information.....	B-1
C: Monthly Schedule	C-1
D: Enrollment Data Transmission Schedule	D-1
E: Record Layouts	E-1
E.1 820 Format Payment Advice Data File	E-3
E.2 September Preliminary PDP Notification File for Plans Losing Beneficiaries to Reassignment	E-9
E.3 Batch Completion Status Summary Data File	E-11
E.4 BIPA 606 Payment Reduction Data File	E-19
E.5 Bonus Payment Data File	E-21
E.6 Coordination of Benefits (COB) (Validated Other Insurer Information) Data File	E-23
E.7 MARX Batch Input Transaction Data File	E-33
E.8 Failed Transaction Data File - OBSOLETE	E-47
E.9 Monthly Membership Detail Data File	E-49
E.10 Monthly Membership Summary Data File	E-59
E.11 Monthly Premium Withholding Report Data File (MPWR)	E-63
E.12 Part B Claims Data File	E-67
E.13 Part C Risk Adjustment Model Output Data File	E-69
E.14 RAS RxHCC Model Output Data File - aka Part D Risk Adjustment Model Output Data File	E-81
E.15 Transaction Reply Activity Data File (Weekly/Monthly)	E-95
E.16 Monthly Full Enrollment Data File	E-107
E.17 Low-Income Subsidy/Late Enrollment Penalty Data File	E-111
E.18 Loss of Subsidy Data File	E-117
E.19 LIS / Part D Premium Data File	E-119
E.20 LIS History Data File (LISHIST)	E-121
E.21 NoRx File	E-125
E.22 Batch Eligibility Query (BEQ) Request File	E-131
E.23 Batch Eligibility Query (BEQ) Response File	E-137
E.24 MA Full Dual Auto Assignment Notification File	E-155
E.25 Auto Assignment (PDP) Address Notification File	E-159
E.26 Plan Payment Report (PPR) / Interim Plan Payment Report (IPPR) Data File	E-165
E.27 Low Income Subsidy (LIS) Weekly Activity History Data File	E-175
E.28 Long Term Institutionalized Resident Report Data File	E-181

E.29 Agent Broker Compensation Report Data File.....	E-183
F: Screen Hierarchy	F-1
F.1 Main Menu	F-3
F.2 Welcome Submenu.....	F-4
F.3 Beneficiaries Submenu	F-5
F.4 Transactions Submenu	F-6
F.5 Payments Submenu.....	F-7
F.6 Reports Submenu	F-8
G: Validation Messages.....	G-1
H: Codes	H-1
H.1 Transaction Codes	H-1
H.2 Transaction Reply Codes	H-3
H.3 MMR Adjustment Reason Codes	H-89
H.4 State Codes.....	H-91
H.5 Entitlement Status and Enrollment Reason Codes.....	H-93
H.6 Disenrollment Reason Codes.....	H-97
H.7 Batch Eligibility Query (BEQ) Response File Error Condition Table.....	H-99
H.8 Obsolete Transaction Reply Codes	H-101
I: Report Files	I-1
I.1 BIPA 606 Payment Reduction Report.....	I-3
I.2 Bonus Payment Report.....	I-9
I.3 Demographic Report.....	I-17
I.4 HMO Bill Itemization Report.....	I-21
I.5 Monthly Membership Detail Report – Drug Report (Part D).....	I-23
I.6 Monthly Membership Detail Report – Non Drug Report (Part C)	I-25
I.7 Monthly Membership Summary Report.....	I-27
I.8 Monthly Summary of Bills Report.....	I-31
I.9 Part C Risk Adjustment Model Output Report.....	I-33
I.10 RAS RxHCC Model Output Report - aka - Part D Risk Adjustment Model Output Report	I-35
I.11 Payment Records Report.....	I-37
I.12 Plan Payment Report (APPS Payment Letter).....	I-39
I.13 Interim Plan Payment Report (IPPR)	I-45
I.14 Transaction Reply Activity Report (TRR) (Weekly & Monthly)	I-47
I.15 Enrollment Transmission Message File (STATUS).....	I-61
I.16 Sample BEQ Request File Pass and Fail Acknowledgments	I-67
J: All Transmissions Overview	J-1
K: MA Plan Connectivity Checklist.....	K-1

L: Valid Election Types for Plan Submitted Transactions..... L-1

This page intentionally left blank.

A: Glossary and List of Abbreviations and Acronyms

Glossary

Term	Definition
Abend	In mainframe computing, an abnormal job termination (abnormal end).
Account Number	A number obtained from your Resource Access Control Facility (RACF) or system administrator.
Adjustment Reason Codes	Code given to explain adjustments on Plan Membership Reports
Batch Processing	An automated systems approach to processing in which data items to be processed must be grouped.
Beneficiary Identification Code (BIC)	That portion of the Medicare health insurance claim number that identifies a specific beneficiary.
Benefit Stabilization Fund	Established by CMS upon request of an HMO or CMP when it is required to provide its Medicare enrollees with additional benefits, in order to prevent excessive fluctuation in the provision of those benefits in subsequent contract periods.
Button	A rectangular icon on a screen. When the button is clicked, an action is taken. The button is labeled with word(s) that describe the action, such as Find or Update.
Checkbox	A field on a screen that is part of a group of options, any number of which may be selected. Each checkbox is represented with a small box, where 'x' means "on" and an empty box means "off." When a checkbox is clicked, an 'x' appears in the box. When the checkbox is clicked again, the 'x' is removed.
Concatenation	The process of combining files, especially those being uploaded or downloaded with one transmission.
Connect:Direct	Proprietary software that transfers files between systems.
Correction	A record submitted by a Plan or CMS office to correct or update existing data concerning a beneficiary.
Cost Plan	A type of contract under which a Plan is reimbursed by CMS for its reasonable costs.
Current Payment Month (CPM)	The month for which Plans receive payment from CMS, not the current calendar month. The current Processing Month (PM) is the current calendar month in which processing occurs to generate payments.
Creditable Coverage	Prescription Drug coverage, generally from an employer or union, that has been determined to be at least as good as the Medicare standard prescription drug coverage.
Data entry field	A field on a screen that requires the user to type in information.
Deductible	The amount a beneficiary pays for medical services or prescription drugs before a plan starts paying benefits.
Disenrollment	A record submitted by a Plan, SSA DO, MCSC, or CMS when a beneficiary discontinues membership in the Plan.
Dropdown list	A field on a screen that contains a list of values from which you can choose. Click on the down arrow on the right of the field to see the list of values, and then click on a value to select it.

Term	Definition
Election period	Time periods during which a beneficiary may elect to join, change or leave Medicare Part C and/or Part D plans. These periods are fully defined in CMS Enrollment and Disenrollment guidance for Part C and D plans available on the web at: http://www.cms.hhs.gov/home/medicare.asp under “Eligibility and Enrollment.”
Enrollment	A record submitted when a beneficiary joins an MCO or a drug plan.
Exception	A transaction that was not processed because it contains errors or internal inconsistencies.
Formulary	A list of drugs that a MA organization or prescription drug plan covers.
Gentran	The Gentran servers provide Electronic Data Interchange (EDI) capabilities between CMS and CMS business partners. These servers provide MARx with transaction files from the Plans, and provide the Plans with MARx reports.
Group Health Plan	A historic term for “managed care organization.”
Group Health Plan System	The CMS legacy computer system that records managed care information for Medicare beneficiaries.
Hospice	A health facility for the terminally ill.
Logoff	The method of exiting an online system.
Logon	The method for gaining entry to an online system.
Lookup field	A field on a screen for which a list of possible values is provided. Click on the “binocular” button next to the field, and a window will pop up with a list of values for that field. Click on one of those values, and the pop-up window will close and the field will be filled in with the value that you chose.
Medicaid	A jointly funded, federal-state health insurance program for certain low-income and needy people. It covers approximately 36 million individuals including children, the aged, blind, and/or disabled, and people who are eligible to receive federally assisted income maintenance payments.
Medicare+Choice (M+C) (now known as Medicare Advantage)	See Medicare Advantage
Medicare Advantage (formerly known as Medicare+Choice)	A type of contract under which a payment is received from CMS for each member, based on demographic characteristics and health status (also referred to as Risk). In a Risk or M+C contract, the MCO accepts the risk if the payment does not cover the cost of services (but keeps the difference if the payment is greater than the cost of services). Risk is managed by having a membership where the high cost for very sick members can be balanced by the lower cost for a larger number of relatively healthy members.
Menu	A horizontal list of items at the top of a screen. Clicking on a menu item will display a screen and possibly display a submenu of items corresponding to the selected menu item.
Medicare Managed Care System	The system that replaced Group Health Plan system.
Network Data Mover	Software used for transmitting and receiving data (replaced by Connect:Direct).
MicroStrategy	A tool used for generating and viewing standard and ad hoc reports.

Term	Definition
Nursing Home Certifiable	A code that reflects the relative frailty of an individual. Beneficiaries who are NHC are those whose condition would ordinarily require them to be cared for in a nursing home. Only acceptable for certain demonstration social health maintenance organization (SHMO)-type plans.
Off-cycle	A retroactive transaction waiting for approval from CMS. A retroactive transaction needs CMS approval because its effective date is too far in the past to be accepted automatically.
Online	An automated systems approach to processing that processes data in an interactive manner, normally through computer input.
Premium	The monthly payment a beneficiary makes to Medicare, an insurance company or a healthcare plan.
Program for All Inclusive Care for the Elderly (PACE) Plans	The PACE program is a unique capitated managed care benefit for the frail elderly provided by a not-for-profit or public entity that features a comprehensive medical and social service delivery system. It uses a multidisciplinary team approach in an adult day health center supplemented by in-home and referral service in accordance with participants' needs.
Radio button	A field on a screen that is part of a group of options, of which only one may be selected. A radio button is represented with a small circle, where a circle that is filled in means the button is selected, and an empty circle means it is not selected. Clicking a radio button will select that option and deselect the existing selection.
Reply Codes	Codes used to explain what action the system took in response to new information from CMS systems or in response to input from MCOs, CMS, or other users.
Required field	A field on a screen that must be filled in before a button is clicked to take some action. If the button is clicked and the field is not filled in, an error message is displayed and the action is not carried out. There are two types of required fields: <ul style="list-style-type: none"> • Always required. These are marked with an asterisk (*) • Conditionally required, that is, at least one or only one of the conditionally required fields must be filled in. These are marked with a plus sign (+)
Risk	A type of contract under which beneficiaries are “locked in” to network providers and a payment is received from CMS for each member, based on demographic characteristics and health status (also referred to as M+C). In a Risk or M+C contract, the MCO accepts the risk if the payment does not cover the cost of services (but keeps the difference if the payment is greater than the cost of services). Risk is managed by having a membership where the high costs for very sick members can be balanced by the lower costs for a larger number of relatively healthy members.
Special Needs Plan	A certain type of MA plan that serves a limited population of individuals in CMS defined special-needs categories, as defined in CMS Part C Enrollment and Eligibility Guidance.” This plan is fully defined on the web at: http://www.cms.hhs.gov/home/medicare.asp under “Health Plans.”
Submenu	A horizontal list of items below the screen’s menu. The items on the menu are specific to the selected menu item. Clicking on a submenu item will display a screen.

Term	Definition
Transaction Reply Codes	See Reply Codes.
User ID	Valid user identification code for accessing the CMS Data Center and the Medicare Data Communications Network.
User Interface	The screens, forms, and menus that are displayed to a user logged on to an automated system.

List of Abbreviations and Acronyms

AAPCC	Adjusted Average Per Capita Cost (now called M+C rates)
ADL	Activities of Daily Living
AE	Automated Enrollment
AEP	Annual Enrollment Period
APPS	Automated Plan Payment System
BAE	Best Available Evidence
BBA	Balanced Budget Act of 1997
BCSS	Batch Completion Status Summary
BEQ	Beneficiary Eligibility Query
BIC	Beneficiary Identification Code
BIPA	Benefits Improvement & Protection Act of 2000
BPT	Bid Pricing Tool
BSF	Benefit Stabilization Fund
CAN	Claim Account Number
CAP	Corrective Action Plan
CBC	Center for Beneficiary Choices
CCB	Change Control Board (now called Change Management Board (CMB))
C:D	Connect:Direct
CHF	Congestive Heart Failure
CMB	Change Management Board (formerly Change Control Board)
CMS	Centers for Medicare & Medicaid Services
CO	Central Office
COB	Close of Business
COB	Coordination of Benefits
CPM	Current Payment Month
CR	Change Request
CTM	Complaint Tracking Module
CUI	Common User Interface
CWF	Common Working File database (CMS' beneficiary database)
DCG	Diagnostic Cost Group
DDPS	Drug Data Processing System
DO	District Office
DOB	Date of Birth
DOD	Date of Death

DOE	Date of Entitlement
DOS	Date of Service
DPO	Division of Payment Operations
DSN	Data Set Name
ECRS	Electronic Correspondence Referral System
EDB	Enrollment Database
EGHP	Employer Group Health Plan
EOB	Explanation of Benefit
EOM	End of Month
EOY	End of Year
EPOC	External Point of Contact
ERC	Error Return Codes
ESRD	End Stage Renal Disease
FAQ	Frequently Asked Question
FE	Facilitated Enrollment
FERAS	Front End Risk Adjustment System
FFS	Fee-For-Service
FIPS	Federal Information Processing Standard
FIR	Financial Information Reporting
FOIA	Freedom of Information Act
FTR	Failed Transaction Report
GDCA	Gross Drug Covered Cost Above Threshold
GHP	Group Health Plan
GROUCH	GHP Report Output User Communication Help System
Guide	Medicare Advantage and Prescription Drug System Plan Communications User Guide
HCC	Hierarchical Condition Category
HCFA	Health Care Financing Administration (renamed to CMS)
HIC	Health Insurance Claim
HICN	Health Insurance Claim Number
HMO	Health Maintenance Organization
HPMS	Health Plan Management System
HTML	Hypertext Markup Language
HTTPS	Hypertext Transfer Protocol Secure
IACS	Individuals Authorized Access to CMS Computer Services
ICEP	Initial Coverage Election Period
ID	Identification

IEP	Initial Enrollment Period
IPPR	Interim Plan Payment Report
IRC	Information Request Code
IT	Information Technology
IRE	Independent Review Entity
IUI	Integrated User Interface
LEP	Late Enrollment Penalty
LICS	Low Income Cost Sharing
LIS	Low Income Subsidy
LISHIST	Monthly Low Income Subsidy History Data File
LISPRM	Low Income Subsidy Premium Data File
LTC	Long Term Care
LTI	Long Term Institutional
M+C	Medicare+Choice (now known as MA)
M+CO	Medicare+Choice Organization
MA	Medicare Advantage (formerly known as M+C)
MA BSF	Medicare Advantage Benefit Stabilization Fund
MAO	Medicare Advantage Organization
MA-PD	Medicare Advantage – Prescription Drug
MAPD IUI	Medicare Advantage Prescription Drug Integrated User Interface
MARx	Medicare Advantage and Prescription Drug System
MBD	Medicare Beneficiary Database
MCO	Managed Care Organization
MCSC	Medicare Customer Service Center (1-800-MEDICARE)
MMA	Medicare Modernization Act
MMCM	Medicare Managed Care Manual
MMCS	Medicare Managed Care System
MMR	Monthly Membership Report
MMRD	Monthly Membership Detailed Report
MMSR	Monthly Membership Summary Report
MPWR	Monthly Premium Withholding Report Data File
MSP	Medicare Secondary Payer
NCPDP	National Council of Prescription Drug Programs
NDM	Network Data Mover
NHC	Nursing Home Certifiable
NUNCMO	Number of Uncovered Months
OEP	Open Enrollment Period

OEPI	Open Enrollment Period for Institutionalized Individuals
OEPNEW	Open Enrollment Period for Newly Eligible Individuals
OMB	Office of Management and Budget
OPM	Office of Personnel Management
PACE	Program of All-Inclusive Care for the Elderly
PAP	Patient Assistance Program
PBM	Pharmacy Benefit Manager
PBO	Payment Bill Option
PBP	Plan Benefit Package
PDE	Prescription Drug Event
PDP	Prescription Drug Plan
PFFS	Private Fee For Service
PHI	Personal Health Information
PIP-DCG	Principal Inpatient Diagnostic Cost Group
PM	Processing Month
PMPM	Per Member Per Month
POS	Point of Sale
POSFE	Point of Sale Facilitated Enrollment
PPO	Preferred Provider Organization
PPR	Plan Payment Report
PRS	Payment Reconciliation System
PSO	Provider Sponsored Organization
PWS	Premium Withhold System
QMB	Qualified Medicare Beneficiary Program
RACF	Resource Access Control Facility
RAS	Risk Adjustment System
RDS	Retiree Drug Subsidy
RO	CMS Regional Office
RRB	Railroad Retirement Board
RTG	Return to Government
RxHCC	Prescription Drug Hierarchical Condition Category
SCC	State and County Code
SEP	Special Election Period
SFTP	Secure Shell File Transfer Protocol
SHMO	Social Health Maintenance Organization
SLMB	Specified Low Income Medicare Beneficiary Program
SNP	Special Needs Plan

SOP	Standard Operation Procedure
SPAP	State Pharmaceutical Assistance Program
SSA	Social Security Administration
SSA DO	Social Security Administration District Office
SSAFO	Social Security Administration Field Office
SSI	Supplemental Security Income
TBT	TrOOP Balance Transfer
TPA	Third Party Administrator
TRC	Transaction Reply Code
TrOOP	True Out Of Pocket
TRR	Transaction Reply Report
TSO	Time Sharing Option
UI	User Interface
URL	Universal Resource Locator (worldwide web address)
USPCC	United States Per Capita Cost
VA	Veteran's Administration

This page intentionally left blank.

B: CMS Central Office Contact Information

This appendix contains consolidated contact information for Plans to reference when they need assistance with questions or issues on information contained in the Plan Communications User Guide (PCUG) or on other issues or topics as summarized in the tables below.

Note: For questions or issues on policy information contained in this guide or on any of the topics listed below, please contact your CMS Central Office Health Insurance Specialist in the Division of Payment Operations (DPO) for your particular region (See DPO contact list by region on page B-2 below).

Table B-1: CMS Central Office (DPO) Contact Information

Full Dual Eligibility (Business Questions Only) <ul style="list-style-type: none"> Dual eligibility in general Rules for auto assignment Rules for passive enrollment Info on SNPs - NOT the files 	Requirements & File Layouts <ul style="list-style-type: none"> Data Submission requirements File layouts Rules for field contents Submittal and transmittal timing
Plan Payments <ul style="list-style-type: none"> Calculation of payment Delivery of payment Payment errors Premium calculations APPS operation and APPS reports Actual payments going to the plans Payment Rules Payment Operations Interim Payments 	MARx Reports <ul style="list-style-type: none"> Enrollment system transitioned to MARx Transition from MMCS to MARx. Includes data comparability & how it will be transitioned
CMS Plan Reporting Requirements (Not file format)	MARx File Layouts (Business Only)
Reports <ul style="list-style-type: none"> Report Contents, Timing, Enrollment and Payment (MARx and MMCS) 	MARx Requirements (Business Only)
Enrollment Systems - Rules & Requirements (Business Only)	All APPS Payment Reports (Business Only)
Full Dual Eligibility (Business Only)	MSP Survey
Late Enrollment Penalty (LEP) (Business Only)	IntegriGuard
Monthly Membership Report (MMR) (Not file format)	Retroactivity Questions <ul style="list-style-type: none"> Approvals to submit retroactive transactions Submission of Retroactive files
CBC Plan Payment Letters	Plan Communications User Guide

***CMS Central Office Health Insurance Specialists
Division of Payment Operations (DPO) by Region***

Region	Contact	Telephone Number	Email Address
1. Boston:	Louise Matthews	(410) 786-6903	Louise.Matthews@cms.hhs.gov
2. New York:	William Bucksten	(410) 786-7477	William.Bucksten@cms.hhs.gov
3. Philadelphia:	James Krall	(410) 786-6999	James.Krall@cms.hhs.gov
4. Atlanta:	Joanne Weller	(410) 786-5111	Joanne.Weller@cms.hhs.gov
5. Chicago:	Janice Bailey	(410) 786-7603	Janice.Bailey@cms.hhs.gov
	or Louise Matthews	(410) 786-6903	Louise.Matthews@cms.hhs.gov
6. Dallas:	Joanne Weller	(410) 786-5111	Joanne.Weller@cms.hhs.gov
7. Kansas City:	Terry Williams	(410) 786-0705	Terry.Williams@cms.hhs.gov
8. Denver:	Terry Williams	(410) 786-0705	Terry.Williams@cms.hhs.gov
9. San Francisco:	Kim Miegel	(410) 786-3311	Kim.Miegel@cms.hhs.gov
10. Seattle:	Kim Miegel	(410) 786-6939	Kim.Miegel@cms.hhs.gov
11. PACE and Demos	William Bucksten	(410) 786-7477	William.Bucksten@cms.hhs.gov

Special Note:

For beneficiary specific issues with enrollments, disenrollments, changes, premium withholding etc., please contact your designated regional caseworker at CMS who can assist you with research on individual beneficiary issues.

Email your inquiry or research request for non payment / premium issues to the home regional office associated with your beneficiary's address at PartDComplaints_RO#@cms.hhs.gov

Note: Replace the # sign in the above email address with the specific regional office number from the list above. For example – if your Beneficiary resides in Baltimore, you will send your inquiry to the Philadelphia regional office using the following email address:

Example: PartDComplaints_RO3@cms.hhs.gov

Please Note: Plans should report premium or other Plan Payment issues directly to their DPO contact listed on Page B-2 and not to the Regional Offices / caseworkers. Also, if MARx reflects that the beneficiary is in SSA Deduct and the Plan is not getting paid, then the Plan should contact their DPO representative.

For non-payment-related software, database questions, errors or issues related to any of the topics listed below, please contact the MAPD Help desk at 1-800-927-8069 or via email at MAPDHelp@cms.hhs.gov.

Table B-2: MAPD Help Desk Contact Information

<ul style="list-style-type: none">• File transfer software (Connect:Direct, Secure FTP, HTTPS)	<ul style="list-style-type: none">• Supporting access to CMS systems (IACS, & Common UI)
<ul style="list-style-type: none">• Ongoing Connectivity, File Transmission Support and Troubleshooting	<ul style="list-style-type: none">• Coordination with other help desks for proper routing of issues
<ul style="list-style-type: none">• Gentran mailbox server (electronic mailbox) [small plans]	<ul style="list-style-type: none">• Questions related to file layouts (MAPD Help and OIS system letters), user guides, FAQs, etc.

Plan Manager (MA Plans only) – Contact your regional Plan Manager for questions or issues related to the topics listed below:

Table B-3: Plan Manager Contact Information

<ul style="list-style-type: none">• Special Needs Plan questions <i>(unless drug related)</i>	<ul style="list-style-type: none">• Regional PPO Plan Questions <i>(unless drug related)</i>
<ul style="list-style-type: none">• MA MSA - Part C plan manager issue, unless drug related	<ul style="list-style-type: none">• Part C Managed Care Appeals Policy
<ul style="list-style-type: none">• MA only Plan Finder Tool	

Account Manager (Part D Plans Only) – Contact your Account Manager for questions or issues related to the topics listed below:

Table B-4: Account Manager Contact Information

<ul style="list-style-type: none">• On-line Enrollment Center	<ul style="list-style-type: none">• General Part D Information
<ul style="list-style-type: none">• General Part D Medicare Information	<ul style="list-style-type: none">• General Part D MMA Information
<ul style="list-style-type: none">• General Part D Policy Questions	<ul style="list-style-type: none">• Part D Managed Care Appeals Policy
<ul style="list-style-type: none">• Part D vs. Part B Drug Coverage	<ul style="list-style-type: none">• HIPAA Privacy
<ul style="list-style-type: none">• Creditable Coverage	<ul style="list-style-type: none">• Marketing Requirements
<ul style="list-style-type: none">• Financial Solvency – Application	<ul style="list-style-type: none">• COB Survey
<ul style="list-style-type: none">• Plan Finder & Formulary	

C: Monthly Schedule

The following pages contain the Year 2010 Plan MARx Monthly Schedule. This schedule provides dates for the following:

- Plan Data Due
- Down Days
- Availability of Monthly Reports
- Due Date for Certification of Enrollment, Payment and Premium Reports
- Payments due to Plans
- Holidays

NOTES:

The Weekly Transaction Reply Report (TRR), when available, will be distributed on Sundays. This report is not indicated on this schedule because it is a weekly report.

For your convenience, a version of this calendar can also be found as a single document in the downloads section via the below link to the MAPD Help web site:

http://www.cms.hhs.gov/MAPDHelp/01_Overview.asp#TopOfPage

Both a color and 508 compliant version of this schedule can be found at the above link.

MARx Plan Payment Processing Schedule Description - Calendar Year 2010

It is vital for everyone in the Plan's organization who is involved in the Medicare Enrollment and Payment Operations of the contract, to be aware of the schedule of target dates outlined in the schedule below. The schedule includes:

- (1) **PLAN DATA DUE** -- This date is the last day on which you can transmit records to the CMS Data Center for processing in the month. The transmission **MUST BE** completed by the close of business (6 PM) in the eastern time zone on the date noted.
- (2) **MARx DOWN DAY** -- This is a day on which you can still access the Medicare Advantage Prescription Drug System (MARx) online, but CMS staff is unable to input any updates. Please note that on all work days, access can be gained unless a message on the MARx screen indicates otherwise. Also, be aware that the MARx System is not usually available on weekends. Hours of operation for MARx are 6 AM to 9 PM eastern time. You can submit batch transaction files on MARx down days and they will be processed.
- (3) **PAYMENT DUE PLANS** -- This is the date of the deposit of the CMS monthly payment to your plan; all deposits will be made to arrive on the first calendar day of the month unless the first day falls on a weekend or a federal holiday. In this case the deposit will arrive on the last workday prior to the first of the month.

Note: The January deposit will always be the first business day of the month.

- (4) **MONTHLY REPORTS AVAIL** -- This is the date all the CMS monthly reports are available for downloading from your mailbox or received in your system.

Note: No mailing is done for these reports; you must download them to receive them.

- (5) **ANNUAL ELECTION PERIOD BEGINS AND ENDS**- The Annual Election Period (AEP) occurs during November 15 and December 31 every year. Elections made during the AEP are effective January 1 of the following year.

- (6) **CERTIFICATION DUE**- This is the date by which the Certification to the accuracy of the enrollment and payment information of the MARx Report is required. The Certification should be sent to:

Reed & Associates, CPAs at
Reed & Associates
14301 FNB Parkway
Omaha, Nebraska 68154

- (7) **APPROVED RETROS TO CMS**- Any records which will be processed as batch retroactive files must be in the hands of CMS by noon on the date shown along with the appropriate paperwork approved by CMS

YEAR 2010 MARx PLAN MONTHLY SCHEDULE

S	M	T	W	T	F	SA
JANUARY						1 2
3	4	5	6	7	8	9
10	11	12	13	14	15	16
17	18	19	20	21	22	23
24	25	26	27	28	29	30
31						

S	M	T	W	T	F	SA
FEBRUARY						1 2 3 4 5 6
7	8	9	10	11	12	13
14	15	16	17	18	19	20
21	22	23	24	25	26	27
28						

S	M	T	W	T	F	SA
MARCH						1 2 3 4 5 6
7	8	9	10	11	12	13
14	15	16	17	18	19	20
21	22	23	24	25	26	27
28	29	30	31			

S	M	T	W	T	F	SA
APRIL						1 2 3
4	5	6	7	8	9	10
11	12	13	14	15	16	17
18	19	20	21	22	23	24
25	26	27	28	29	30	

S	M	T	W	T	F	SA
MAY						1
2	3	4	5	6	7	8
9	10	11	12	13	14	15
16	17	18	19	20	21	22
23	24	25	26	27	28	29
30	31					

S	M	T	W	T	F	SA
JUNE						1 2 3 4 5
6	7	8	9	10	11	12
13	14	15	16	17	18	19
20	21	22	23	24	25	26
27	28	29	30			

JANUARY 2010

1 New Year's Day (Holiday)

4 JANUARY Payment Due Plan

7 Certification of Enrollment for November 24, 2009 report

6 Approved Retros to CMS (by noon)

8 **PLANDATA DUE (6 pm Eastern Time)**

11 **MARx DOWN DAY**

18 Martin Luther King, Jr. (Holiday)

22 MONTHLY REPORTS AVAILABLE

FEBRUARY 2010

1 FEBRUARY Payment Due Plan

3 Approved Retros to CMS (by noon)

5 Certification of Enrollment for December 22, 2009 report

5 **PLANDATA DUE (6pm Eastern Time)**

8 **MARx DOWN DAY**

15 President's Birthday (Observed)

19 MONTHLY REPORTS AVAILABLE

DO NOT Administer Working Aged/MSP Survey Per CMS Payment Letter Dated April 27, 2009.

MARCH 2010

1 MARCH Payment Due Plan

8 Certification of Enrollment for January 22, 2010 report

10 Approved Retros to CMS (by noon)

12 **PLANDATA DUE (6 pm Eastern Time)**

15 **MARx DOWN DAY**

24 MONTHLY REPORTS AVAILABLE

APRIL 2010

1 APRIL Payment Due Plan

5 Certification of Enrollment for February 19, 2010 report

7 Approved Retros to CMS (by noon)

9 **PLANDATA DUE (6pm Eastern Time)**

12 **MARx DOWN DAY**

22 MONTHLY REPORTS AVAILABLE

30 MAY Payment Due Plan

MAY 2010

MAY Payment Due Plan – April 30th

5 Approved Retros to CMS (by noon)

7 **PLANDATA DUE (6pm Eastern Time)**

8 Certification of Enrollment for March 24, 2010 report

10 **MARx DOWN DAY**

20 MONTHLY REPORTS AVAILABLE

31 Memorial Day (Holiday)

JUNE 2010

1 JUNE Payment Due Plan

6 Certification of Enrollment for April 22, 2010 report

9 Approved Retros to CMS (by noon)

11 **PLANDATA DUE (6pm Eastern Time)**

14 **MARx DOWN DAY**

23 MONTHLY REPORTS AVAILABLE

MARx DOWN DAY – UI READ ONLY ACCESS

S	M	T	W	T	F	SA
JULY						1 2 3
4	5	6	7	8	9	10
11	12	13	14	15	16	17
18	19	20	21	22	23	24
25	26	27	28	29	30	31

S	M	T	W	T	F	SA
AUGUST						1 2 3 4 5 6 7
8	9	10	11	12	13	14
15	16	17	18	19	20	21
22	23	24	25	26	27	28
29	30	31				

S	M	T	W	T	F	SA
SEPTEMBER						1 2 3 4
5	6	7	8	9	10	11
12	13	14	15	16	17	18
19	20	21	22	23	24	25
26	27	28	29	30		

S	M	T	W	T	F	SA
OCTOBER						1 2
3	4	5	6	7	8	9
10	11	12	13	14	15	16
17	18	19	20	21	22	23
24	25	26	27	28	29	30
31						

S	M	T	W	T	F	SA
NOVEMBER						1 2 3 4 5 6
7	8	9	10	11	12	13
14	15	16	17	18	19	20
21	22	23	24	25	26	27
28	29	30				

S	M	T	W	T	F	SA
DECEMBER						1 2 3 4
5	6	7	8	9	10	11
12	13	14	15	16	17	18
19	20	21	22	23	24	25
26	27	28	29	30	31	

October 21, 2009

November 17, 2009

C-3

Monthly Schedule

YEAR 2010 MARx PLAN MONTHLY SCHEDULE

S	M	T	W	T	F	SA
JANUARY						
3	4	5	6	7	8	9
10	11	12	13	14	15	16
17	18	19	20	21	22	23
24	25	26	27	28	29	30
31						

S	M	T	W	T	F	SA
FEBRUARY						
	1	2	3	4	5	6
7	8	9	10	11	12	13
14	15	16	17	18	19	20
21	22	23	24	25	26	27
28						

S	M	T	W	T	F	SA
MARCH						
	1	2	3	4	5	6
7	8	9	10	11	12	13
14	15	16	17	18	19	20
21	22	23	24	25	26	27
28	29	30	31			

S	M	T	W	T	F	SA
APRIL						
				1	2	3
4	5	6	7	8	9	10
11	12	13	14	15	16	17
18	19	20	21	22	23	24
25	26	27	28	29	30	

S	M	T	W	T	F	SA
MAY						
						1
2	3	4	5	6	7	8
9	10	11	12	13	14	15
16	17	18	19	20	21	22
23	24	25	26	27	28	29
30	31					

S	M	T	W	T	F	SA
JUNE						
		1	2	3	4	5
6	7	8	9	10	11	12
13	14	15	16	17	18	19
20	21	22	23	24	25	26
27	28	29	30			

JULY 2010

1 JULY Payment Due Plan

5 Independence Day (Observed)

5 Certification of Enrollment for May 20, 2010 report

7 Approved Retros to CMS (by noon)

9 PLAN DATA DUE (6pm Eastern Time)

12 MARx DOWN DAY

23 MONTHLY REPORTS AVAILABLE

30 AUGUST Payment Due Plan

AUGUST 2010

AUGUST Payment Due Plan – July 30th

7 Certification of Enrollment for June 23, 2010 report

11 Approved Retros to CMS (by noon)

13 PLAN DATA DUE (6pm Eastern Time)

16 MARx DOWN DAY

25 MONTHLY REPORTS AVAILABLE

SEPTEMBER 2010

1 SEPTEMBER Payment Due Plan

6 Labor Day (Observed)

6 Certification of Enrollment for July 23, 2010 report

8 Approved Retros to CMS (by noon)

10 PLAN DATA DUE (6pm Eastern Time)

13 MARx DOWN DAY

15 *DO NOT Submit Working Aged/MSP DATA

23 MONTHLY REPORTS AVAILABLE

**DO NOT Submit Working Aged/MSP Survey or Non Respondent List (Per CMS Letter Dated April 27, 2009)*

OCTOBER 2010

1 OCTOBER Payment Due Plan

6 Approved Retros to CMS (by noon)

8 PLAN DATA DUE (6pm Eastern Time)

9 Certification of Enrollment for August 25, 2010 report

11 Columbus Day (Observed)

11 MARx DOWN DAY

22 MONTHLY REPORTS AVAILABLE

NOVEMBER 2010

1 NOVEMBER Payment Due Plan

7 Certification of Enrollment for September 23, 2010 Report

10 Approved Retros to CMS (by noon)

11 Veteran's Day (Holiday)

12 PLAN DATA DUE (6 pm Eastern Time)

15 Annual Election Period Begins

15 MARx DOWN DAY

23 MONTHLY REPORTS AVAILABLE

25 Thanksgiving Day (Holiday)

DECEMBER 2010

1 DECEMBER Payment Due Plan

6 Certification of Enrollment for October 22, 2010 report

6 Approved Retros to CMS (by noon)

8 PLAN DATA DUE (6pm Eastern Time)

13 MARx DOWN DAY

22 MONTHLY REPORTS AVAILABLE

24 Christmas Day (Observed)

31 Annual Election Period Ends

31 New Year's Day (Observed)

■ January 3- JANUARY 2011 Payment Due Plan

MARx DOWN DAY – UI READ ONLY ACCESS

S	M	T	W	T	F	SA
JULY						
				1	2	3
4	5	6	7	8	9	10
11	12	13	14	15	16	17
18	19	20	21	22	23	24
25	26	27	28	29	30	31

S	M	T	W	T	F	SA
AUGUST						
1	2	3	4	5	6	7
8	9	10	11	12	13	14
15	16	17	18	19	20	21
22	23	24	25	26	27	28
29	30	31				

S	M	T	W	T	F	SA
SEPTEMBER						
				1	2	3
5	6	7	8	9	10	11
12	13	14	15	16	17	18
19	20	21	22	23	24	25
26	27	28	29	30		

S	M	T	W	T	F	SA
OCTOBER						
					1	2
3	4	5	6	7	8	9
10	11	12	13	14	15	16
17	18	19	20	21	22	23
24	25	26	27	28	29	30
31						

S	M	T	W	T	F	SA
NOVEMBER						
	1	2	3	4	5	6
7	8	9	10	11	12	13
14	15	16	17	18	19	20
21	22	23	24	25	26	27
28	29	30				

S	M	T	W	T	F	SA
DECEMBER						
				1	2	3
5	6	7	8	9	10	11
12	13	14	15	16	17	18
19	20	21	22	23	24	25
26	27	28	29	30	31	

October 21, 2009

D: Enrollment Data Transmission Schedule

The following is a recommendation for the best time to transmit your data:

1. Monday through Friday - 24 hours

Data **WILL** be received for monthly processing.

2. Saturday, Sunday and system down days.

Data **WILL BE RECEIVED AND HELD** for monthly processing.

Refer to the Plan Monthly Schedule. (Refer to Appendix C)

3. Enrollment Data Cutoff Day - Data is due by 6:00 p.m., ET.

Plans may transmit enrollment data up to 6:00 p.m., ET.

Please refer to Appendix C for the Plan Monthly Schedule. This section lists cutoff dates for each month.

NOTE: Retro's are due by noon 2 days prior to the Plan Data Due / Submission cutoff day.

This page intentionally left blank.

E: Record Layouts

This appendix provides record layouts for data files exchanged with Plans. Field lengths, formats and descriptions are included along with expected values where applicable. Table E below lists the names of all the layouts and on which page of this appendix (E) they can be found. Appendix J identifies the naming conventions of for all files exchanged between CMS and the Plans.

Table E - Record Layouts Lookup Table

Section	Name	Page
E.1	820 Format Payment Advice Data File	E-3
E.2	September Preliminary PDP Notification File for Plans Losing Beneficiaries to Reassignment	E-9
E.3	Batch Completion Status Summary Data File	E-11
E.4	BIPA 606 Payment Reduction Data File	E-19
E.5	Bonus Payment Data File	E-21
E.6	Coordination of Benefits (COB) (Validated Other Insurer Information) Data File	E-23
E.7	MARx Batch Input Transaction Data File	E-33
E.8	Failed Transaction Data File	E-47
E.9	Monthly Membership Detail Data File	E-49
E.10	Monthly Membership Summary Data File	E-59
E.11	Monthly Premium Withholding Report Data File (MPWR)	E-63
E.12	Part B Claims Data File	E-67
E.13	Part C Risk Adjustment Model Output Data File	E-69
E.14	RAS RxHCC Model Output Data File aka Part D Risk Adjustment Model Output Data File	E-81
E.15	Transaction Reply Activity Data File (Weekly & Monthly)	E-95
E.16	Monthly Full Enrollment Data File	E-107
E.17	Low-Income Subsidy/Late Enrollment Penalty Data File	E-111
E.18	Loss of Subsidy Data File	E-117
E.19	LIS / Part D Premium Data File	E-119
E.20	LIS History Data File (LISHIST)	E-121
E.21	NoRx File	E-125

Section	Name	Page
E.22	Batch Eligibility Query (BEQ) Request File	E-131
E.23	Batch Eligibility Query (BEQ) Response File	E-137
E.24	MA Full Dual Auto Assignment Notification File	E-155
E.25	Auto Assignment PDP Address Notification File	E-159
E.26	Plan Payment Report (PPR) / Interim Plan Payment Report (IPPR) Data File	E-165
E.27	Low Income Subsidy (LIS) Weekly Activity History Data File	E-175
E.28	Long Term Institutionalized Resident Report Data File	E-181
E.29	Agent Broker Compensation Report Data File	E-183

E.1 820 Format Payment Advice Data File

The 820 Format Payment Advice data file is a Health Insurance Portability & Accountability Act of 1996 (HIPAA)-compliant version of the Plan Payment Report which is also known as the Automated Plan Payment System (APPS) Payment Letter. The data file itemizes the final monthly payment to the Plan. It is produced by APPS when final payments are calculated, and is made available to Plans as part of the month-end processing. This data file is not available through MARx.

The following records are included in this file:

- Header Record (numbers 1-6 below)
- Detail Record (numbers 7-10 below)
- Summary Record (number 11 below)

The segments are listed in a required order:

1. ST, 820 Header
2. BPR, Financial Information
3. TRN, Re-association Key
4. DTM, Coverage Period
5. N1, Premium Receiver's Name
6. N1, Premium Payer's Name
7. RMR, Organization Summary Remittance Detail
8. IT1, Summary Line Item
9. SLN, Member Count
10. ADX, Organization Summary Remittance Level Adjustment
11. SE, 820 Trailer

The physical layout of a segment is:

- Segment Identifier, an alphanumeric code, followed by
- Each selected field (data element) preceded by a data element separator ("*")
- And terminated by a segment terminator ("~").

Fields are mostly variable in length and do not contain leading/trailing spaces.

Fields are skipped (if they contain nothing) by inserting contiguous data element separators ("*") unless they are at the end of the segment. Fields which are not selected are represented in the same way as fields that have been selected but in this particular iteration of the transaction set

contain no data, i.e., they are skipped.

For example, in fictitious segment XXX, fields 2, 3, and 5 (the last field) are skipped:

XXX*field 1 content*field 4 content~**

BALANCING REQUIREMENTS¹

Following two balancing rules are given:

1. BPR02 = total of all RMR04
2. RMR04 = RMR05 + ADX01

In order to comply with balancing rules, BPR02 and RMR04 are set equal to Net Payment (paid amount), RMR05 is set equal to Gross/Calculated Payment (billed amount), and ADX01 is set equal to Adjustment amount.

On Cost/HCPP contracts, put the actual dollars billed --- rather than the “risk equivalent” dollar amounts --- into RMR05.

E.1.1 Header Record

Item	Segment	Data Element	Description	Length	Type	Contents
			820 Header Segment ID	2	AN	“ST”
		ST01	Transaction Set ID Code	3/3	ID	“820”
		ST02	Transaction Set Control Number	4/9	AN	Begin with “00001” Increment each Run
			Beginning Segment For Payment Order/Remittance Advice	3	AN	“BPR”
	BPR	BPR01	Transaction Handling Code	1/2	ID	“I” (Remittance Information Only)
	BPR	BPR02	Total Premium Payment Amount	1/18	R	Payment Letter – Net Payment See discussion on Balancing.
	BPR	BPR03	Credit/Debit Flag Code	1/1	ID	“C” (Credit)

¹ See pp.16 in National EDI Transaction Set Implementation Guide for 820, ASCX12N, 820 (004010X061), dated May 2000

Plan Communications User Guide Appendices, Version 5.0

Item	Segment	Data Element	Description	Length	Type	Contents
	BPR	BPR04	Payment Method Code	3/3	ID	"BOP" (Financial Institution Option)
	BPR	BPR16	Check Issue or EFT Effective Date	8/8	DT	Use Payment Letter – Payment Date in CCYYMMDD format
			Re-Association Key	3	AN	"TRN"
	TRN	TRN01	Trace Type Code	1/2	ID	"3" (Financial Re-association Trace Number)
	TRN	TRN02	Check or EFT Trace Number	1/30	AN	"USTREASURY"
			Coverage Period	3	AN	"DTM"
	DTM	DTM01	Date/Time Qualifier	3/3	ID	"582" (Report Period)
	DTM	DTM05	Date/Time Period Format Qualifier	2/3	ID	"RD8" (Range of dates expressed in format CCYYMMDD – CCYYMMDD)
	DTM	DTM06	Date/Time Period	1/35	AN	Range of Dates for Payment Month. See DTM05.
			Premium Receiver's Name	2	AN	"N1"
	1000A	N101	Entity Identifier Code	2/3	ID	"PE" (Payee)
	1000A	N102	Name	1/60	AN	Contract Name
	1000A	N103	Identification Code Qualifier	1/2	ID	"EQ" Insurance Company Assigned Identification Number
	1000A	N104	Identification Code	2/80	AN	Contract Number
			Premium Payor's Name	2	AN	"N1"
	1000B	N101	Entity Identifier Code	2/3	ID	"PR" (Payor)
	1000B	N102	Name	1/60	AN	"CMS"
	1000B	N103	Identification Code Qualifier	1/2	ID	"EQ" Insurance Company Assigned Identification Number
	1000B	N104	Identification Code	2/80	AN	"CMS"

E.1.2 Detail Record

Item	Segment	Data Element	Description	Length	Type	Contents
			Organization Summary Remittance Detail	3	AN	"RMR"
	2300A	RMR01	Reference Identification Qualifier	2/3	ID	"CT"
	2300A	RMR02	Contract Number	1/30	AN	Payment Letter – Contract #
	2300A	RMR04	Detail Premium Payment Amount	1/18	R	Payment Letter – Net Payment See discussion on Balancing.
	2300A	RMR05	Billed Premium Amount	1/18	R	Payment Letter – Demographic Report Payment See discussion on Balancing.
			Summary Line Item	3	AN	"IT1"
	2310A	IT101	Line Item Control Number	1/20	AN	"1" (Assigned for uniqueness)
			Member Count	3	AN	"SLN"
	2315A	SLN01	Line Item Control Number	1/20	AN	"1" (Assigned for uniqueness)
	2315A	SLN03	Information Only Indicator	1/1	ID	"O" (For Information only)
	2315A	SLN04	Head Count	1/15	R	Payment Letter – Total Members
	2315A	SLN05-1	Unit or Basis for Measurement Code	2/2	ID	"IE" (used to identify that the value of SLN04 represents the number of contract holders with individual coverage)
			Organization Summary Remittance Level Adjustment	3	AN	"ADX"
	2320A	ADX01	Adjustment Amount	1/18	R	Payment Letter – Total Adjustments: Total Adjustments is the difference between Demographic Payment and Net Payment. See discussion on Balancing.

Item	Segment	Data Element	Description	Length	Type	Contents
	2320A	ADX02	Adjustment Reason Code	2/2	ID	"H1" (Information forthcoming – detailed information related to the adjustment will be provided through a separate mechanism)

E.1.3 Trailer Record

Item	Segment	Data Element	Description	Length	Type	Contents
Summary			820 Trailer		AN	"SE"
		SE01	Number of Included Segments	1/10	N0	"11"
		SE02	Transaction Set Control Number	4/9	AN	Use control number, same as in 820 Header.

This page intentionally left blank.

E.2 September Preliminary PDP Notification File for Plans Losing Beneficiaries to Reassignment

This file is sent to PDPs losing beneficiaries to reassignment due to premium increase (i.e., the premium going above LIS benchmark in the next year, or going from basic to enhanced benefit). It is a preliminary list of those CMS expects the plan to lose due to reassignment. It is used to help PDPs target the appropriate Annual Notice of Change to these beneficiaries. Please note the file does not include individuals who may regain deemed status in October, nor those whom a State Pharmaceutical Assistance Program (SPAP) may reassign if it has the authority to enroll on behalf of its members.

There is no header or footer for this file.

Preliminary File Record

Item #	Data Field	Length	Position			Format	Valid Values
1	Beneficiary's Health Insurance Claim or Railroad Board Number	12	1	...	12	CHAR	
2	Beneficiary's First Name	12	13		24	CHAR	
3	Beneficiary's Last Name	28	25	...	52	CHAR	
4	Filler	1	53	...	53	CHAR	Space
5	Beneficiary's Gender Code	1	54	...	54	CHAR	
6	Filler	1	55	...	55	CHAR	Space
7	Beneficiary's Date of Birth	8	56	...	63	CHAR	Format CCYYMMDD
8	Filler	1	64	...	64	CHAR	Space
9	Contract Number	5	65	...	69	CHAR	
10	Filler	1	70	...	70	CHAR	Space
11	Plan Benefit Package Number	3	71	...	73	CHAR	
12	Filler	27	74	...	100	CHAR	Space
Record Length =		100					

This page intentionally left blank.

E.3 Batch Completion Status Summary Data File

This is a data file sent to the submitter once a batch of submitted transactions has been processed. It provides a count of all transactions within the batch and details the number of rejected, accepted and failed transactions. It also provides an image of the rejected, accepted and failed transactions. For every batch submission (Enrollment, Disenrollment, PBP Change, Plan Change, and Correction) this file will be generated after the submission is processed. This file's output is organized into one file per batch consisting of:

- Summary Record (batch 1)
- All Rejected Records (batch 1)
- All Accepted Records (batch 1)
- All Pending Records (batch 1)
- All Failed Records (batch 1)

E.3.1 Summary Record

Item	Field Name	Size	Position	Description
1	Batch Completion Status Summary Record	12	1 - 12	Content: "#BATCHDSPSTN"
2	Batch ID	12	13 - 24	MARx System Assigned
3	Batch Run Start Date	10	25 - 34	Format: YYYY-MM-DD
4	Batch Run Start Time	8	35 - 42	Format: HH-MM-SS
5	Total Transactions in Batch	8	43 - 50	Counts, ZZZZZZZ9
6	Transaction Status Accepted	8	51 - 58	Counts, ZZZZZZZ9
7	Transaction Status Rejected	8	59 - 66	Counts, ZZZZZZZ9, of rejected transaction records attached
8	Transaction Status Failed	8	67 - 74	Counts, ZZZZZZZ9
9	Transaction Status Pending	8	75 - 82	Counts, ZZZZZZZ9
10	Transactions Received	8	83 - 90	Count, 99999999, of the total number received transaction records in batch
11	Submitter ID	8	91 - 98	Submitter ID
12	Date Stamp of transaction file	10	99 - 108	Format: YYYY-MM-DD
13	Time Stamp of transaction file	8	109 - 116	Format: HH.MM.SS

Item	Field Name	Size	Position	Description
14	Filler	225	117 - 341	Spaces
15	End of Status Summary Record	1	342	Content: “,”

E.3.2 Rejected Record

Item	Field Name	Size	Position	Description
1	Rejected Transaction Record Header	12	1 - 12	Content: “#RJCTEDTRANS”
2	Transaction Record Counter	8	13 - 20	Sequential count, ZZZZZZZ9, of rejected records
3	Beneficiary HICN#	12	21 - 32	From input transaction
4	Beneficiary Surname	12	33 - 44	From input transaction
5	Beneficiary First Name	7	45 - 51	From input transaction
6	Beneficiary Middle Initial	1	52	From input transaction
7	Sex	1	53	From input transaction; otherwise blank
8	Birth Date	8	54 - 61	From input transaction
9	EGHP Flag	1	62	From input transaction; otherwise blank
10	PBP #	3	63 - 65	From input transaction; otherwise blank
11	Election Type	1	66	From input transaction; otherwise blank
12	Contract #	5	67 - 71	From input transaction
13	Application Date	8	72 - 79	From input transaction; otherwise blank
14	Transaction Code	2	80 - 81	From input transaction
15	Disenrollment Reason	2	82 - 83	From input transaction; otherwise blank
16	Effective Date	8	84 - 91	From input transaction; otherwise blank
17	Segment ID	3	92 - 94	From input transaction; otherwise blank
18	Filler	5	95 - 99	
19	Prior Commercial Override	1	100	From input transaction; otherwise blank
20	Premium Withhold Option/Parts C-D	1	101	From input transaction; otherwise blank
21	Part C Premium Amount	6	102 - 107	From input transaction; otherwise blank
22	Part D Premium Amount	6	108 - 113	From input transaction; otherwise blank
23	Creditable Coverage Flag	1	114	From input transaction; otherwise blank
24	Number of Uncovered Months	3	115 - 117	From input transaction; otherwise blank
25	Employer Subsidy Enrollment Override Flag	1	118	From input transaction; otherwise blank
26	Part D Opt-Out Flag	1	119	From input transaction; otherwise blank
27	Filler	20	120 - 139	Field removed
28	Filler	15	140 - 154	Field removed

Item	Field Name	Size	Position	Description
29	Secondary Drug Insurance Flag	1	155	From input transaction; otherwise blank
30	Secondary Rx ID	20	156 - 175	From input transaction; otherwise blank
31	Secondary Rx Group	15	176 - 190	From input transaction; otherwise blank
32	Enrollment Source	1	191	From input transaction; otherwise blank
33	Filler (MSA Fields – Future Use)	36	192 - 227	Future Use
34	Filler	17	228 - 244	Spaces
35	Part D Rx BIN	6	245 - 250	From input transaction; otherwise blank
36	Part D Rx PCN	10	251 - 260	From input transaction; otherwise blank
37	Part D Rx Group	15	261 - 275	From input transaction; otherwise blank
38	Part D Rx ID	20	276 - 295	From input transaction; otherwise blank
39	Secondary Rx BIN	6	296 - 301	From input transaction; otherwise blank
40	Secondary Rx PCN	10	302 - 311	From input transaction; otherwise blank
41	Aged/Disabled MSP Status Flag	1	312	From input transaction; otherwise blank
42	Filler	12	313 - 324	Spaces
43	'01' Transaction Action Code	1	325	From input transaction; otherwise blank
44	Transaction Reply Codes	15	326 - 340	Up to five, 3-character transaction reply codes, left justified
45	End of Rejected Transaction Record	2	341 - 342	Content: “;”

E.3.3 Accepted Record

Item #	Field Name	Length	Position	Description
1	Accepted Transaction Record Header	12	1 - 12	Content: “#ACPTEDTRANS”
2	Transaction Record Counter	8	13 - 20	Sequential count, ZZZZZZ9, of accepted records
3	Beneficiary HICN#	12	21 - 32	From input transaction
4	Beneficiary Surname	12	33 - 44	From input transaction
5	Beneficiary First Name	7	45 - 51	From input transaction
6	Beneficiary Middle Initial	1	52	From input transaction
7	Sex	1	53	From input transaction; otherwise blank
8	Birth Date	8	54 - 61	From input transaction
9	EGHP Flag	1	62	From input transaction; otherwise blank
10	PBP #	3	63 - 65	From input transaction; otherwise blank
11	Election Type	1	66	From input transaction; otherwise blank
12	Contract #	5	67 - 71	From input transaction

Item #	Field Name	Length	Position	Description
13	Application Date	8	72 - 79	From input transaction; otherwise blank
14	Transaction Code	2	80 - 81	From input transaction
15	Disenrollment Reason	2	82 - 83	From input transaction; otherwise blank
16	Effective Date	8	84 - 91	From input transaction; otherwise blank
17	Segment ID	3	92 - 94	From input transaction; otherwise blank
18	Filler	5	95 - 99	
19	Prior Commercial Override	1	100	From input transaction; otherwise blank
20	Premium Withhold Option/Parts C-D	1	101	From input transaction; otherwise blank
21	Part C Premium Amount	6	102 - 107	From input transaction; otherwise blank
22	Part D Premium Amount	6	108 - 113	From input transaction; otherwise blank
23	Creditable Coverage Flag	1	114	From input transaction; otherwise blank
24	Number of Uncovered Months	3	115 - 117	From input transaction; otherwise blank
25	Employer Subsidy Enrollment Override Flag	1	118	From input transaction; otherwise blank
26	Part D Opt-Out Flag	1	119	From input transaction; otherwise blank
27	Filler	20	120 - 139	Field removed
28	Filler	15	140 - 154	Field removed
29	Secondary Drug Insurance Flag	1	155	From input transaction; otherwise blank
30	Secondary Rx ID	20	156 - 175	From input transaction; otherwise blank
31	Secondary Rx Group	15	176 - 190	From input transaction; otherwise blank
32	Enrollment Source	1	191	From input transaction; otherwise blank
33	Filler (MSA Fields – Future Use)	36	192 - 227	Future Use
34	Filler	17	228 - 244	Spaces
37	Part D Rx BIN	6	245 - 250	From input transaction; otherwise blank
38	Part D Rx PCN	10	251 - 260	From input transaction; otherwise blank
39	Part D Rx Group	15	261 - 275	From input transaction; otherwise blank
40	Part D Rx ID	20	276 - 295	From input transaction; otherwise blank
41	Secondary Rx BIN	6	296 - 301	From input transaction; otherwise blank
42	Secondary Rx PCN	10	302 - 311	From input transaction; otherwise blank
43	Aged/Disabled MSP Status Flag	1	312	From input transaction; otherwise blank
44	Filler	8	313 - 320	Spaces
45	Part D Premium Subsidy Level	3	321 - 323	Part D low-income premium subsidy category: '000' = No subsidy, '025' = 25% subsidy level, '050' = 50% subsidy level, '075' = 75% subsidy level, '100' = 100% subsidy level

Item #	Field Name	Length	Position	Description
46	Low-Income Co-Pay Category	1	324	Definitions of the co-payment categories: '0' = none, not low-income '1' = (High) '2' = (Low) '3' = (0) '4' = 15% '5' = Unknown
47	'01' Transaction Action Code	1	325	From input transaction; otherwise blank
48	Transaction Reply Codes	15	326 - 340	Up to five, 3-character transaction reply codes, left justified
49	End of Accepted Transaction Record	2	341 - 342	Content: “.,”

E.3.4 Pending Record

Item #	Field Name	Length	Position	Description
1	Pending Transaction Record Header	12	1 - 12	Content: “#PNDINGTRANS”
2	Transaction Record Counter	8	13 - 20	Sequential count, ZZZZZZ9, of pending records
3	Beneficiary HICN#	12	21 - 32	From input transaction
4	Beneficiary Surname	12	33 - 44	From input transaction
5	Beneficiary First Name	7	45 - 51	From input transaction
6	Beneficiary Middle Initial	1	52	From input transaction
7	Sex	1	53	From input transaction; otherwise blank
8	Birth Date	8	54 - 61	From input transaction
9	EGHP Flag	1	62	From input transaction; otherwise blank
10	PBP #	3	63 - 65	From input transaction; otherwise blank
11	Election Type	1	66	From input transaction; otherwise blank
12	Contract #	5	67 - 71	From input transaction
13	Application Date	8	72 - 79	From input transaction; otherwise blank
14	Transaction Code	2	80 - 81	From input transaction
15	Disenrollment Reason	2	82 - 83	From input transaction; otherwise blank
16	Effective Date	8	84 - 91	From input transaction; otherwise blank
17	Segment ID	3	92 - 94	From input transaction; otherwise blank
18	Filler	5	95 - 99	

Item #	Field Name	Length	Position	Description
19	Prior Commercial Override	1	100	From input transaction; otherwise blank
20	Premium Withhold Option/Parts C-D	1	101	From input transaction; otherwise blank
21	Part C Premium Amount	6	102 - 107	From input transaction; otherwise blank
22	Part D Premium Amount	6	108 - 113	From input transaction; otherwise blank
23	Creditable Coverage Flag	1	114	From input transaction; otherwise blank
24	Number of Uncovered Months	3	115 - 117	From input transaction; otherwise blank
25	Employer Subsidy Enrollment Override Flag	1	118	From input transaction; otherwise blank
26	Part D Opt-Out Flag	1	119	From input transaction; otherwise blank
27	Filler	20	120 - 139	Field removed
28	Filler	15	140 - 154	Field removed
29	Secondary Drug Insurance Flag	1	155	From input transaction; otherwise blank
30	Secondary Rx ID	20	156 - 175	From input transaction; otherwise blank
31	Secondary Rx Group	15	176 - 190	From input transaction; otherwise blank
32	Enrollment Source	1	191	From input transaction; otherwise blank
33	Filler (MSA Fields – Future Use)	36	192 - 227	Future Use
34	Filler	17	228 - 244	Spaces
35	Part D Rx BIN	6	245 - 250	From input transaction; otherwise blank
36	Part D Rx PCN	10	251 - 260	From input transaction; otherwise blank
37	Part D Rx Group	15	261 - 275	From input transaction; otherwise blank
38	Part D Rx ID	20	276 - 295	From input transaction; otherwise blank
39	Secondary Rx BIN	6	296 - 301	From input transaction; otherwise blank
40	Secondary Rx PCN	10	302 - 311	From input transaction; otherwise blank
41	Aged/Disabled MSP Status Flag	1	312	From input transaction; otherwise blank
42	Filler	12	313 - 324	Spaces
43	'01' Transaction Action Code	1	325	From input transaction; otherwise blank
44	Transaction Reply Codes	15	326 - 340	Up to five, 3-character transaction reply codes, left justified
45	End of Rejected Transaction Record	2	341 - 342	Content: “.”

E.3.5 Failed Record

Item #	Field Name	Length	Position	Description
1	Failed Transaction Record Header	12	1 - 12	Content: “#FAILEDTRANS”
2	Transaction Record Counter	8	13 - 20	Sequential count, ZZZZZZZ9, of failed records

Item #	Field Name	Length	Position	Description
3	Failed Input Transaction Record Text	300	21 - 320	From input transaction
4	Filler	5	321 - 325	Filler
5	Transaction Reply Codes	3	326 - 328	Reason for failure, One, 3-character transaction reply code, left justified.
6	End of failed Transaction Record	14	329 - 342	Content: “.,”

This page intentionally left blank.

E.4 BIPA 606 Payment Reduction Data File

Item	Field	Size	Position	Description
1	Contract Number	5	1 – 5	Contract Number
2	PBP Number	3	6 – 8	999
3	Run Date	8	9 – 16	YYYYMMDD
4	Payment Month	6	17 – 22	YYYYMM
5	Adjustment Reason Code	2	23 – 24	99 SPACES = Payment
6	Payment/Adjustment Start Month	6	25 – 30	YYYYMM
7	Payment/Adjustment End Month	6	31 – 36	YYYYMM
8	HIC	12	37 – 48	External Format
9	Surname First 7	7	49 – 55	
10	First Initial	1	56	
11	Sex	1	57	M = Male F = Female
12	Date of Birth	8	58 – 65	YYYYMMDD
13	BIPA606 Payment Reduction Rate	6	66 – 71	999.99 must be GE ZERO
14	Total Net Blended Payment/Adjustment Excluding BIPA606 Reduction Amount	9	72 – 80	-99999.99
15	BIPA606 Net Payment Reduction Amount	8	81 – 88	-9999.99 Normally negative May be positive on adjustments Applies only to Part B amounts
16	Net Part A Blended Amount	9	89 – 97	-99999.99 Same as MMR amount
17	Net Part B Blended Amount plus BIPA606 Net Payment Reduction	9	98 – 106	-99999.99
18	Total Net Blended Payment/Adjustment Including BIPA606 Reduction Amount	9	107 – 115	-99999.99
19	Filler	18	116 – 133	Spaces

This page intentionally left blank.

E.5 Bonus Payment Data File

Item	Field	Size	Position	Description
1	Contract Number	5	1 – 5	Plan contract number
2	Run Date	8	6 – 13	YYYYMMDD; date the report was created
3	Payment Month	6	14 – 19	YYYYMM; the month payments are effective
4	Adjustment Reason Code	2	20 – 21	Reason for the adjustment; equal to spaces if a payment
5	Payment/Adjustment Start Month	6	22 – 27	YYYYMM
6	Payment/Adjustment End Month	6	28 – 33	YYYYMM
7	State and County Code	5	34 – 38	2-digit state code followed by 3-digit county code of residence
8	HIC	12	39 – 50	Beneficiary's claim number
9	Surname	7	51 – 57	First 7 letters of the last name
10	Initial	1	58	Initial of the first name
11	Sex	1	59	Gender; M=male, F=female
12	Date of Birth	8	60 – 67	YYYYMMDD
13	Bonus Percentage	5	68 – 72	Bonus payment percent; 5.000% or 3.000%
14	Total Blended Payment/Adjustment w/o Bonus	9	73 – 81	Total Payment/Adjustment without bonus
15	Bonus Part A Payment/Adjustment	8	82 – 89	Part A bonus payment/adjustment
16	Bonus Part B Payment/Adjustment	8	90 – 97	Part B bonus payment/adjustment
17	Total Bonus Payment/Adjustment	9	98 – 106	Total bonus payment/adjustment
18	Blended + Bonus Payment/Adjustment Part A	9	107 – 115	Part A payment/adjustment with bonus
19	Blended + Bonus Payment/Adjustment	9	116 – 124	Part B payment/adjustment with bonus Part B
20	Total Blended + Bonus Payment/Adjustment	9	125 – 133	Total payment/adjustment with bonus

This page intentionally left blank.

E.6 Coordination of Benefits (COB) (Validated Other Insurer Information) Data File

This file contains members' primary and secondary coverage that has been validated through COB processing. MARx forwards this report whenever a Plan's enrollees are affected. It may be as often as daily. The enrollees included on the report are those newly enrolled who have known Other Health Insurance (OHI) and those Plan enrollees with changes to their OHI.

The following records are included in this file:

- Detail Record
- Primary Record
- Supplemental Record

E.6.1 General Organization of Records

Detail Record (DTL) Record 1 (Beneficiary A)
Primary (PRM) records associated with 'DTL' Record 1 (Beneficiary A)
Supplemental (SUP) records associated with 'DTL' Record 1 (Beneficiary A)
'DTL' Record 2 (Beneficiary B)
'PRM' records associated with 'DTL' Record 2 (Beneficiary B)
'SUP' records associated with 'DTL' Record 2 (Beneficiary B)
'DTL' Record 3 (Beneficiary C)
'PRM' records associated with 'DTL' Record 3 (Beneficiary C)
'SUP' records associated with 'DTL' Record 3 (Beneficiary C)
...
'DTL' Record n
'PRM' records associated with 'DTL' Record n
'SUP' records associated with 'DTL' Record n

E.6.2 Detail Records: Indicates the Beginning of a Series of Beneficiary Subordinate Detail Records

Item	Field	Size	Position	Format	Valid Values/Description
1	Record Type	3	1 - 3	CHAR	"DTL"
2	HICN/RRB Number	12	4 - 15	CHAR	Spaces if unknown
3	SSN	9	16 - 24	ZD	000000000 if unknown
4	Date of Birth (DOB)	8	25 - 32	CHAR	YYYYMMDD
5	Gender Code	1	33	CHAR	0=unknown, 1 = male, 2 = female
6	Contract Number	5	34 - 38	CHAR	
7	Plan Benefit Package	3	39 - 41	CHAR	
8	Action Type	1	42	CHAR	2 = Full replacement
9	Filler	958	43 - 1000	CHAR	Spaces

Note: Record Length = 1000

E.6.3 Primary Records: Subordinate to Detail Record (Unlimited Occurrences)

Item	Field	Size	Position	Format	Valid Values/Description
1	Record Type	3	1 - 3	CHAR	"PRM"
2	HICN/RRB Number	12	4 - 15	CHAR	Spaces if unknown
3	SSN	9	16 - 24	ZD	000000000 if unknown
4	Date of Birth (DOB)	8	25 - 32	CHAR	YYYYMMDD
5	Gender Code	1	33	CHAR	0=unknown, 1 = male, 2 = female
6	RxID Number*	20	34 - 53	CHAR	
7	RxGroup Number*	15	54 - 68	CHAR	
8	RxBIN Number*	6	69 - 74	ZD	
9	RxPCN Number*	10	75 - 84	CHAR	
10	Rx Plan Toll Free Number*	18	85 - 102	CHAR	
11	Sequence Number*	3	103 - 105	CHAR	

Item	Field	Size	Position	Format	Valid Values/Description
12	COB Source Code* Note: There may be instances where an unknown COB Source Code will be provided. Plans should contact COBC for clarification on any unknown Source Codes.	5	106 - 110	CHAR	11100 Non Payment/Payment Denial 11101 IEQ 11102 Data Match 11103 HMO 11104 Litigation Settlement BCBS 11105 Employer Voluntary Reporting 11106 Insurer Voluntary Reporting 11107 First Claim Development 11108 Trauma Code Development 11109 Secondary Claims Investigation 11110 Self Report 11111 411.25 11112 BCBS Voluntary Agreements 11113 Office of Personnel Management (OPM) Data Match 11114 Workers' Compensation Data Match 11118 Pharmacy Benefit Manager (PBM) 11120 COBA 11125 Recovery Audit Contractor (RAC) 1 (April Release) 11126 RAC 2 (April Release) 11127 RAC 3 (April Release) P0000 PBM S0000 Assistance Program Note: Contractor numbers 11100 - 11199 are reserved for COB

Item	Field	Size	Position	Format	Valid Values/Description
13	MSP Reason (Entitlement Reason from COB)	1	111	CHAR	A=Working Aged B=ESRD C=Conditional Payment D=Automobile Insurance, No fault E=Workers Compensation F=Federal (public) G=Disabled H=Black Lung I=Veterans L=Liability
14	Coverage Code*	1	112	CHAR	A=Hospital and Medical U=Drug (network benefit) V=Drug with Major Medical (non-network benefit) W=Comprehensive, Hospital, Medical, Drug (network) X=Hospital and Drug (network) Y=Medical and Drug (network) Z=Health Reimbursement Account (hospital, medical, and drug)
15	Insurer's Name*	32	113 - 144	CHAR	
16	Insurer's Address-1*	32	145 - 176	CHAR	
17	Insurer's Address-2*	32	177 - 208	CHAR	
18	Insurer's City*	15	209 - 223	CHAR	
19	Insurer's State*	2	224 - 225	CHAR	
20	Insurer's Zip Code*	9	226 - 234	CHAR	
21	Insurer TIN	10	235 - 244	CHAR	
22	Individual Policy Number*	17	245 - 261	CHAR	
23	Group Policy Number*	20	262 - 281	CHAR	
24	Effective Date*	8	282 - 289	ZD	CCYYMMDD
25	Termination Date*	8	290 - 297	ZD	CCYYMMDD
26	Relationship Code*	2	298 - 299	CHAR	01=Bene is Policy Holder 02=Spouse 03=Child 04=Other
27	Payor ID*	10	300-309	CHAR	<i>This is a future element.</i>

Item	Field	Size	Position	Format	Valid Values/Description
28	Person Code*	3	310 - 312	CHAR	
29	Payer Order*	3	313 - 315	ZD	
30	Policy Holder's First Name	9	316 - 324	CHAR	
31	Policy Holder's Last Name	16	325 - 340	CHAR	
32	Policy Holder's SSN	12	341 - 352	CHAR	
33	Employee Information Code	1	353	CHAR	P=Patient S=Spouse M=Mother F=Father
34	Employer's Name	32	354 - 385	CHAR	
35	Employer's Address 1	32	386 - 417	CHAR	
36	Employer's Address 2	32	418 - 449	CHAR	
37	Employer's City	15	450 - 464	CHAR	
38	Employer's State	2	465 - 466	CHAR	
39	Employer's Zip Code	9	467 - 475	CHAR	
40	Filler	20	476 - 495	CHAR	
41	Employer TIN	10	496 - 505	CHAR	
42	Filler	20	506 - 525	CHAR	
43	Claim Diagnosis Code 1	10	526 - 535	CHAR	
44	Claim Diagnosis Code 2	10	536 - 545	CHAR	
45	Claim Diagnosis Code 3	10	546 - 555	CHAR	
46	Claim Diagnosis Code 4	10	556 - 565	CHAR	
47	Claim Diagnosis Code 5	10	566 - 575	CHAR	
48	Attorney's Name	32	576 - 607	CHAR	
49	Attorney's Address 1	32	608 - 639	CHAR	
50	Attorney's Address 2	32	640 - 671	CHAR	
51	Attorney's City	15	672 - 686	CHAR	
52	Attorney's State	2	687 - 688	CHAR	
53	Attorney's Zip	9	689 - 697	CHAR	
54	Lead Contractor	9	698 - 706	CHAR	
55	Class Action Type	2	707 - 708	CHAR	

Item	Field	Size	Position	Format	Valid Values/Description
56	Administrator Name	32	709 - 740	CHAR	
57	Administrator Address 1	32	741 - 772	CHAR	
58	Administrator Address 2	32	773 - 804	CHAR	
59	Administrator City	15	805 - 819	CHAR	
60	Administrator State	2	820 - 821	CHAR	
61	Administrator Zip	9	822 - 830	CHAR	
62	WCSA Amount	9	831 - 839	ZD	Integer value
63	WCSA Indicator	2	840 - 841	CHAR	
64	WCMSA Settlement Date	8	842 - 849	ZD	CCYYMMDD
65	Administrator's Telephone Number	18	850 - 867	CHAR	
66	Total Rx Settlement Amount	12	868 - 879	CHAR	Includes decimal point: 9999999999.99
67	Rx \$ included in the WCMSA Settlement Amount	1	880	CHAR	Y = Yes N = No
68	Filler	120	881 - 1000	CHAR	
Note: Record Length = 1000; *Indicates that these fields have same position in PRM and SUP record layouts.					

E.6.4 Supplemental Records: Subordinate to DTL (Unlimited Occurrences)

Item	Data Field	Size	Position	Format	Valid Values
1	Record Type	3	1 - 3	CHAR	"SUP"
2	HICN/RRB Number	12	4 - 15	CHAR	Spaces if unknown
3	SSN	9	16 - 24	ZD	000000000 if unknown
4	Date of Birth (DOB)	8	25 - 32	CHAR	YYYYMMDD
5	Gender Code	1	33	CHAR	0=unknown, 1 = male, 2 = female
6	RxID Number*	20	34 - 53	ZD	
7	RxGroup Number*	15	54 - 68	CHAR	
8	RxBIN Number*	6	69 - 74	ZD	
9	RxPCN Number*	10	75 - 84	CHAR	
10	Rx Plan Toll Free Number*	18	85 - 102	CHAR	

Item	Data Field	Size	Position	Format	Valid Values
11	Sequence Number*	3	103 - 105	CHAR	
12	COB Source Code*	5	106 - 110	CHAR	11100 Non Payment/Payment Denial 11101 IEQ 11102 Data Match 11103 HMO 11104 Litigation Settlement BCBS 11105 Employer Voluntary Reporting 11106 Insurer Voluntary Reporting 11107 First Claim Development 11108 Trauma Code Development 11109 Secondary Claims Investigation 11110 Self Report 11111 411.25 11112 BCBS Voluntary Agreements 11113 Office of Personnel Management (OPM) Data Match 11114 Workers' Compensation Data Match 11118 Pharmacy Benefit Manager (PBM) 11120 COBA 11125 Recovery Audit Contractor (RAC) 1 (April Release) 11126 RAC 2 (April Release) 11127 RAC 3 (April Release) P0000 PBM S0000 Assistance Program Note: Contractor numbers 11100 - 11199 are reserved for COB

Item	Data Field	Size	Position	Format	Valid Values
13	Supplemental Type Code	1	111	CHAR	L=Supplemental M=Medigap N=State Program (Non Qualified SPAP) O=Other P=Patient Assistance Program Q=Qualified State Pharmaceutical Assistance Program (SPAP) R=Charity S=AIDS Drug Assistance Program T=Federal Health Program 1=Medicaid 2=Tricare 3 = Major Medical
14	Coverage Code*	1	112	CHAR	U=Drug (network benefit) V=Drug with Major Medical (non-network benefit)
15	Insurer's Name*	32	113 - 144	CHAR	
16	Insurer's Address-1*	32	145 - 176	CHAR	
17	Insurer's Address-2*	32	177 - 208	CHAR	
18	Insurer's City*	15	209 - 223	CHAR	
19	Insurer's State*	2	224 - 225	CHAR	
20	Insurer's Zip Code*	9	226 - 234	CHAR	
21	Filler	10	235 - 244	CHAR	Spaces
22	Individual Policy Number*	17	245 - 261	CHAR	
23	Group Policy Number*	20	262 - 281	CHAR	
24	Effective Date*	8	282 - 289	ZD	CCYYMMDD
25	Termination Date*	8	290 - 297	ZD	CCYYMMDD
26	Relationship Code*	2	298 - 299	CHAR	01=Bene is Policy Holder 02=Spouse 03=Child 04=Other
27	Payor ID*	10	300 - 309	CHAR	
28	Person Code*	3	310 - 312	CHAR	

Item	Data Field	Size	Position	Format	Valid Values
29	Payer Order*	3	313 - 315	ZD	
30	Filler	685	316 - 1000	SPACES	
	Record Length =	1000			

*Indicates that these fields have same position in PRM and SUP record layouts

This page intentionally left blank.

E.7 MARX Batch Input Transaction Data File

A transaction file is submitted to CMS by a Plan, and consists of a header record followed by individual transaction records. The transaction code identifies the types of transaction record. This section details the contents and format for each type of record that may be included in the transaction file.

The following records can be included in this file:

- Header Record
- Enrollment (60/61/62) / Disenrollment (51/54) / PBP Change (71) Detail Record
- 4Rx Record Update (72) / NUNCMO (73) / Miscellaneous (74) / Premium Withhold Option (75) / Part D Opt-Out (41) Detail Record
- Correction (01) Record

E.7.1 Header Record

Item	Field	Size	Position	Header	Description
1	Header Message	12	1 – 12	R	'AAAAAAHEADER'
2	Filler	21	13 – 33	N/A	Spaces
3	Payment Month	6	34 – 39	R	MMYYYY (Note that the date should be one month after the processing date, e.g. input 022002 for data submitted before the January 2002 cutoff.)
4	Filler	261	40 – 300	N/A	Spaces

E.7.2 Enrollment /Disenrollment/PBP Change Detail Record

Item	Fields	Size	Position	Enrollment (60/61/62) [Note 1]	Disenrollment (51/54)	PBP Change (71) [Note 1 & Note 2]
1	HIC#	12	1 – 12	R	R	R
2	Surname	12	13 – 24	R	R	R
3	First Name	7	25 – 31	R	R	R
4	M. Initial	1	32			

Item	Fields	Size	Position	Enrollment (60/61/62) [Note 1]	Disenrollment (51/54)	PBP Change (71) [Note 1 & Note 2]
5	Sex	1	33	R	R	R
6	Birth Date (YYYYMMDD)	8	34 – 41	R	R	R
7	EGHP Flag	1	42	blank field has a meaning	N/A	blank field has a meaning
8	PBP #	3	43 – 45	R	N/A	R (Change-to value)
9	Election Type	1	46	R (for all plan types when [Note 1] is true; otherwise not required for HCPP, COST 1 without drug, COST 2 without drug, CCIP/FFS demo, MDHO demo, MSHO demo, and PACE National plans)	R (for all plan types except HCPP, COST 1 without drug, COST 2 without drug, CCIP/FFS demo, MDHO demo, MSHO demo, and PACE National plans)	R (for all plan types when [Note 1] is true; otherwise not required for HCPP, COST 1 without drug, COST 2 without drug, CCIP/FFS demo, MDHO demo, MSHO demo, and PACE National plans)
10	Contract #	5	47 – 51	R	R	R
11	Application Receipt Date	8	52 – 59	R	N/A	R
12	Transaction Code	2	60 – 61	R	R	R
13	Disenrollment Reason (Required for Involuntary Disenrollments)	2	62 – 63	N/A	Required for Involuntary Disenrollments. Optional for Voluntary Disenrollments.	N/A
14	Effective Date (YYYYMMDD)	8	64 – 71	R	R	R
15	Segment ID	3	72 - 74	R, blank for non-segmented organizations; otherwise, 3-digits	N/A	R, blank for non-segmented organizations; otherwise, 3-digits
16	Filler	5	75 - 79	N/A	N/A	N/A
17	ESRD Override	1	80	If applies; otherwise, zero or blank	N/A	If applies; otherwise, zero or blank

Item	Fields	Size	Position	Enrollment (60/61/62) [Note 1]	Disenrollment (51/54)	PBP Change (71) [Note 1 & Note 2]
18	Premium Withhold Option/ Parts C-D	1	81	R (required for all plan types except HCPP, COST 1 without drug, COST 2 without drug, CCIP/FFS demo, MSA/MA and MSA/demo plans)	N/A	R (required for all plan types except HCPP, COST 1 without drug, COST 2 without drug, CCIP/FFS demo, MSA/MA and MSA/demo plans)
19	Part C Premium Amount (XXXXvXX)	6	82 – 87	R (required for all plan types except HCPP, COST 1, COST 2, CCIP/FFS demo, MSA/MA and MSA/demo plans)	N/A	R (required for all plan types except HCPP, COST 1, COST 2, CCIP/FFS demo, MSA/MA and MSA/demo plans)
20	Part D Premium Amount (XXXXvXX)	6	88 – 93	R (for all Part D plans); otherwise blank	N/A	R (for all Part D plans); otherwise blank
21	Creditable Coverage Flag	1	94	R (for all Part D plans); otherwise blank	N/A	R (for all Part D plans); otherwise blank
22	Number of Uncovered Months	3	95 - 97	R (for all Part D plans); otherwise blank. Blank = zero, meaning no uncovered months	N/A	R (for all Part D plans); otherwise blank. Blank = zero, meaning no uncovered months
23	Employer Subsidy Enrollment Override Flag	1	98	R if beneficiary has Employer Subsidy status for Part D; otherwise blank	N/A	R if beneficiary has Employer Subsidy status for Part D; otherwise blank
24	Part D Opt-Out Flag	1	99	N/A	Optional (for all Part D plans); otherwise blank	R (Y when Opting Out for Part D; N when Opting in for Part D); otherwise blank)
25	Filler	20	100 - 119	N/A	N/A	N/A
26	Filler	15	120 - 134	N/A	N/A	N/A

Item	Fields	Size	Position	Enrollment (60/61/62) [Note 1]	Disenrollment (51/54)	PBP Change (71) [Note 1 & Note 2]
27	Secondary Drug Insurance Flag	1	135	R (for all Part D plans, value is Y or N or Blank; for auto/facilitated enrollments and rollovers value should be blank); for non Part D plans, value should be blank.	N/A	R (for all Part D plans, value is Y or N or Blank; for auto/facilitated enrollments and rollovers value should be blank); for non Part D plans, value should be blank
28	Secondary Rx ID	20	136 - 155	R if secondary insurance; otherwise blank	N/A	R if secondary insurance; otherwise blank
29	Secondary Rx Group	15	156 - 170	R if secondary insurance; otherwise blank	N/A	R if secondary insurance; otherwise blank
30	Enrollment Source	1	171	R (for POS submitted enrollments transactions); otherwise optional.	N/A	R (for plan submitted auto-enrollments and facilitated enrollments transactions); otherwise optional.
31	Filler	9	172 - 180	FILLER	FILLER	FILLER
32	Filler	9	181 - 189	FILLER	FILLER	FILLER
33	Filler	17	190 - 206	FILLER	FILLER	FILLER
34	Filler	1	207	FILLER	FILLER	FILLER
35	Filler	17	208 - 224	FILLER	FILLER	FILLER
36	Part D Rx BIN	6	225 - 230	R (for all Part D plan except PACE National); otherwise blank	N/A	R (for all Part D plan except PACE National); otherwise blank
37	Part D Rx PCN	10	231 - 240	Change-to value (for all Part D plans except PACE National); otherwise blank	N/A	Change-to value (for all Part D plans except PACE National); otherwise blank
38	Part D Rx Group	15	241 - 255	Change-to value (for all Part D plans except PACE National); otherwise blank	N/A	Change-to value (for all Part D plans except PACE National); otherwise blank

Item	Fields	Size	Position	Enrollment (60/61/62) [Note 1]	Disenrollment (51/54)	PBP Change (71) [Note 1 & Note 2]
39	Part D Rx ID	20	256 - 275	R (for all Part D plan except PACE National); otherwise blank	N/A	R (for all Part D plan except PACE National); otherwise blank
40	Secondary Drug BIN	6	276 - 281	R if secondary insurance; otherwise blank	N/A	R if secondary insurance; otherwise blank
41	Secondary Drug PCN	10	282 - 291	R if secondary insurance; otherwise blank	N/A	R if secondary insurance; otherwise blank
42	Filler	9	292 - 300	Filler	Filler	Filler

Note 1: Election type rules do apply to HCPP, COST 1 without drug, COST 2 without drug, CCIP/FFS demos, MDHO demo, MSHO demo and PACE National enrollments in cases where such an enrollment would cause an automatic disenrollment from another plan requiring an election type. The election type for the Plan on the enrollment request must be consistent with the election type required for tautomatic disenrollment.

Note 2: MA organizations and cost plans that auto/facilitate enroll LIS beneficiaries on behalf of CMS should use the appropriate newly-designated enrollment source code when submitting auto-enrollments or facilitated enrollments: E = Plan-submitted auto-enrollment, F = Plan-submitted facilitated enrollment, G = Point of Sale (POS) submitted enrollment (*for use by POS contractor only*), H = CMS reassignment enrollment, I = Assigned to Plan-submitted enrollment with enrollment source other than any of the following: B, E, F, G, H and blank

E.7.3 4Rx Record Update/NUNCMO/Miscellaneous Record/Premium Withhold Option/Part D Opt Out Detail Record

Item	Fields	Size	Position	4RX Record Update (72) [Notes 1 & 2]	NUNCMO Record Update (73) [Notes 1 & 3]	Miscellaneous Record Update (74) [Note 1]	Premium Withhold Option Update (75)	Part D Opt Out (41)
1	HIC#	12	1 – 12	R	R	R	R	R
2	Surname	12	13 – 24	R	R	R	R	R
3	First Name	7	25 – 31	R	R	R	R	R
4	M. Initial	1	32	Optional	Optional	Optional	Optional	Optional
5	Sex	1	33	R	R	R	R	R
6	Birth Date (YYYYMMDD)	8	34 – 41	R	R	R	R	R

Item	Fields	Size	Position	4RX Record Update (72) [Notes 1 & 2]	NUNCMO Record Update (73) [Notes 1 & 3]	Miscellaneous Record Update (74) [Note 1]	Premium Withhold Option Update (75)	Part D Opt Out (41)
7	EGHP Flag	1	42	N/A	N/A	Blank or change to value	N/A	N/A
8	PBP #	3	43 – 45	R	R	R	R	N/A
9	Election Type	1	46	N/A	N/A	N/A	N/A	N/A
10	Contract #	5	47 – 51	R	R	R	R	R (transaction for type 41 when beneficiary is enrolled in Medicare) ; otherwise N/A.
11	Application Date	8	52 – 59	N/A	N/A	N/A	N/A	N/A
12	Transaction Code	2	60 – 61	R	R	R	R	R
13	Disenrollment Reason (Required for Involuntary Disenrollments)	2	62 – 63	N/A	N/A	N/A	N/A	N/A
14	Effective Date (YYYYMMDD)	8	64 – 71	R	R	R	R Cannot be retroactive	N/A
15	Segment ID	3	72 - 74	N/A	N/A	Blank or change-to value for local plans; otherwise, N/A	N/A	N/A
16	Filler	5	75 - 79	N/A	N/A	N/A	N/A	N/A
17	Prior Commercial Override	1	80	N/A	N/A	N/A	N/A	N/A
18	Premium Withhold Option/ Parts C-D	1	81	N/A	N/A	N/A	Change-to value for Part C Only	N/A

Item	Fields	Size	Position	4RX Record Update (72) [Notes 1 & 2]	NUNCMO Record Update (73) [Notes 1 & 3]	Miscellaneous Record Update (74) [Note 1]	Premium Withhold Option Update (75)	Part D Opt Out (41)
19	Part C Premium Amount (XXXXvXX)	6	82 – 87	N/A	N/A	Blank or change to value	N/A	N/A
20	Part D Premium Amount (XXXXvXX)	6	88 – 93	N/A	N/A	N/A	N/A	N/A
21	Creditable Coverage Flag	1	94	N/A	R	N/A	N/A	N/A
22	Number of Uncovered Months	3	95 - 97	N/A	Blank or change to value	N/A	N/A	N/A
23	Employer Subsidy Enrollment Override Flag	1	98	N/A	N/A	N/A	N/A	N/A
24	Part D Opt-Out Flag	1	99	N/A	N/A	Blank or Change to value	N/A	R
25	Filler	20	100 - 119	N/A	N/A	N/A	N/A	N/A
26	Filler	15	120 - 134	N/A	N/A	N/A	N/A	N/A
27	Secondary Drug Insurance Flag	1	135	Blank or new value. Blank does not remove or replace existing data.	N/A	N/A	N/A	N/A
28	Secondary Rx ID	20	136 - 155	Blank or new additional value. Blank does not remove or replace existing data.	N/A	N/A	N/A	N/A

Item	Fields	Size	Position	4RX Record Update (72) [Notes 1 & 2]	NUNCMO Record Update (73) [Notes 1 & 3]	Miscellaneous Record Update (74) [Note 1]	Premium Withhold Option Update (75)	Part D Opt Out (41)
29	Secondary Rx Group	15	156 - 170	Blank or new additional value. Blank does not remove or replace existing data.	N/A	N/A	N/A	N/A
30	Enrollment Source	1	171	N/A	N/A	N/A	N/A	N/A
31	Filler	9	172 - 180	N/A	N/A	N/A	N/A	N/A
32	Filler	9	181 - 189	N/A	N/A	N/A	N/A	N/A
33	Filler	17	190 - 206	N/A	N/A	N/A	N/A	N/A
34	Filler	1	207	N/A	N/A	N/A	N/A	N/A
35	Filler	17	208 - 224	N/A	N/A	N/A	N/A	N/A
36	Part D Rx BIN	6	225 - 230	Required together with Part D Rx ID when changing 4Rx primary insurance information. Must either be the beneficiary's current field value or the change-to value. Can only be blank when not changing a beneficiary's 4Rx primary insurance information.	N/A	N/A	N/A	N/A

Item	Fields	Size	Position	4RX Record Update (72) [Notes 1 & 2]	NUNCMO Record Update (73) [Notes 1 & 3]	Miscellaneous Record Update (74) [Note 1]	Premium Withhold Option Update (75)	Part D Opt Out (41)
37	Part D Rx PCN	10	231 - 240	Change-to value, either a new value or a blank. Blank will remove the beneficiary's existing value.	N/A	N/A	N/A	N/A
38	Part D Rx Group	15	241 - 255	Change-to value, either a new value or a blank. Blank will remove the beneficiary's existing value.	N/A	N/A	N/A	N/A
39	Part D Rx ID	20	256 - 275	Required together with Part D Rx BIN when changing 4Rx primary insurance information. Must either be the beneficiary's current field value or the change-to value. Can only be blank when not changing a beneficiary's 4Rx primary insurance information.	N/A	N/A	N/A	N/A
40	Secondary Drug BIN	6	276 - 281	Blank or new additional value. Blank does not remove or replace existing data.	N/A	N/A	N/A	N/A

Item	Fields	Size	Position	4RX Record Update (72) [Notes 1 & 2]	NUNCMO Record Update (73) [Notes 1 & 3]	Miscellaneous Record Update (74) [Note 1]	Premium Withhold Option Update (75)	Part D Opt Out (41)
41	Secondary Drug PCN	10	282 - 291	Blank or new additional value. Blank does not remove or replace existing data.	N/A	N/A	N/A	N/A
42	Filler	9	292 – 300	FILLER	FILLER	FILLER	FILLER	FILLER

Note 1: 4Rx and NUNCMO transactions (Type 72 and 73) can be retroactive as well as prospective. Any effective date will be accepted as long as it matches an already existing Part D enrollment effective date.

Note 2: For 4Rx (Type 72) Record Update transactions, the current Primary 4Rx values, if any, are replaced with the Primary 4Rx values from the transaction. When Secondary 4Rx values are specified, the Secondary 4Rx values from the transaction are added as a new instance of Secondary 4Rx coverage. There is **no** mechanism for plans to **delete** or **replace** an instance of Secondary 4Rx coverage via MARx transactions.

Note 3: NUNCMO Record Update (creditable coverage) transaction (Type 73) information can be retroactive (not prior to August 2006) as well as prospective (not past CPM plus 2 months). Effective date on the transaction should match a Part D enrollment date if the creditable coverage flag is Y, N or blank. Effective date on the transaction can be within a Part D enrollment period if the creditable coverage flag is R or U.

E.7.4 Correction Record

Note: The effective date for '01' transactions comes from the file header.

Item	Field	Size	Position	Correction	Description
1	HIC#	12	1 – 12	R	Nine-byte SSN of primary beneficiary (Beneficiary Claim Account Number); two-byte BIC (Beneficiary Identification Code); one-byte filler (except RRB)
2	Surname	12	13 – 24	R	Beneficiary's last name
3	First Name	7	25 – 31	R	Beneficiary's first name
4	M. Initial	1	32		Beneficiary's middle initial
5	Action Code	1	33	R	D = Institutional ON E = Medicaid ON F = Medicaid OFF G = Nursing Home Certifiable (NHC) ON
6	Filler	13	34 – 41	N/A	Spaces
7	Contract #	5	47 – 51	R	Contract Number
8	Filler	8	52 – 59	N/A	Spaces
9	Transaction Code	2	60 – 61	R	'01' = Correction
10	Filler	239	62 – 300	N/A	Spaces

E.7.5 Notes for All Transaction Types

Item	Fields	Description
1	HIC#	Claim Account Number (CAN) plus Beneficiary Identification Code (BIC)
2	Surname	No comment.
3	First Name	No comment.
4	M. Initial	No comment.
5	Sex	1 = male, 2 = female, 0 = unknown
6	Birth Date (YYYYMMDD)	YYYYMMDD
7	EGHP Flag	Y if EGHP; otherwise, blank = not EGHP for type 60, 61, 62 and 71 transactions. For type 72 transactions, Y if EGHP, N if not EGHP, and blank indicates no change.

Item	Fields	Description
8	PBP #	3-blanks = non-PBP organizations (HCPP, CCIP/FFS Demos); 3-character numeric = PBP number, zero-padded, 001-999 valid for all organizations except HCPP and CCIP/FFS demos.
9	Election Type	A=AEP; E=IEP; I=ICEP; S=Other SEP; O=OEP; N=OEPNEW; T=OEPI; U=Dual/LIS SEP; V=Permanent Change in Residence SEP; W=EGHP SEP; X=Administrative SEP; Y=CMS/Case Worker SEP. MAs have I, A, O, S, N, U, V, W, X, Y and T. MAPDs have I, A, O, S, U, V, W, X, Y, T and E, N and T. PDPs have A, S, U, V, W, X, Y and E.
10	Contract #	Hxxxx = identifies local plans. Rxxxx = identifies regional plans. Sxxxx = identifies PDPs. Fxxxx = identifies fallback plans, Exxxx=identifies employer sponsored MA/MA-PD and PDP plans.
11	Application Receipt Date	YYYYMMDD -- Either the date the plan received the beneficiary's completed enrollment (electronic) or the date the beneficiary signed the enrollment application (paper).
12	Transaction Code	51/54 = disenrollment; 60/61 = enrollment; 62=retroactive batch enrollments for CPM-2; 71 =plan election (PBP change); 72 = plan change; 41=1-800-MEDICARE or CMS Contractors submitted.
13	Disenrollment Reason	Required for Involuntary Disenrollments.
14	Effective Date (YYYYMMDD)	YYYYMMDD
15	Segment ID	3-blanks = non-segmented organization transaction; for segmented organization transactions, 3-character numeric = segment number, zero padded, 001-999 valid plan Segment ID range. Only local MA/MA-PD plans (Hxxxx) may have segments.
16	Filler	N/A
17	Prior Commercial Override	Required if beneficiary is ESRD and wants to enroll in a non PDP plans. Not required if plan is special-needs-plan (SNP). Alpha-numeric, 0-9 and A-F. Zero (0) and blank = no override.
18	Premium Withhold Option/Parts C-D	D = direct self-pay; S = deduct from SSA benefits; R = deduct from RRB benefits; O = deduct from OPM benefits; N=No Premium. The option applies to both Part C and D premiums.
19	Part C Premium Amount (XXXXvXX)	6-digits with leading zeroes, or blank if premium does not apply. Decimal point assumed 2-digits from right, XXXXvXX. Any value other than a blank on a type 72 transaction indicates a change-to value. That is, 000000 is an acceptable change-to value meaning \$0.00.
20	Part D Premium Amount (XXXXvXX)	6-digits with leading zeroes, or blank if premium does not apply. Decimal point assumed 2-digits from right, XXXXvXX. Any value other than a blank on a type 72 transaction indicates a change-to value. That is, 000000 is an acceptable change-to value meaning \$0.00.

Item	Fields	Description
21	Creditable Coverage Flag	Valid for drug plans. For enrollment (type 60/61/62/71) transactions, valid values are Y, N, R and blank. For plan change (type 72) transaction, valid values are Y, N, R, U and blank. Y if covered, N if not covered, R if resetting uncovered months to zero due to a new IEP and U for resetting uncovered months to the value prior to using R.
22	Number of Uncovered Months	Count of total months without drug coverage. When creditable coverage flag is blank, value should be zero. When creditable coverage flag is Y, value should be zero. When creditable coverage flag is N, value should be greater than zero. When creditable coverage flag is R, value should be zero. When creditable coverage flag is U, value should be zero.
23	Employer Subsidy Override Flag	If the beneficiary is in a plan receiving an employer subsidy, but still wants to enroll in a Part D plan, submit the enrollment with the override = Y; otherwise blank.
24	Part D Opt-Out Flag	Applies to full benefit dual eligible and facilitated enrolled beneficiaries. Y= opt-out of Part D; blank=no change to opt-out status. For 71 type of transaction, applies when a beneficiary wants to opt out from MA-PD plan and desire to enroll in MA only PBP of the same contract. For 71 type of transaction, also applies when a beneficiary wants to change from MA plan and desire to enroll in MAPD only PBP of the same contract.
25	Filler	N/A
26	Filler	N/A
27	Secondary Drug Insurance Flag	For types 60, 61, 62, 71 and 72 transactions, Y = beneficiary has secondary drug insurance; N = beneficiary does not have secondary drug insurance available; blank = do not know whether beneficiary has secondary drug insurance.
28	Secondary Rx ID	Secondary insurance plan's ID number for a beneficiary. Alphanumeric, upper case when alpha; left justified. Upper case printable characters and default value of spaces. Applicable for transaction types 60, 61, 62, 71 and 72.
29	Secondary RX Group	Secondary insurance plan's group ID number for a beneficiary. Alphanumeric, upper case when alpha; left justified. Upper case printable characters and default value of spaces. Applicable for transaction types 60, 61, 62, 71 and 72.
30	Enrollment Source	A = auto-enrolled by CMS; B = beneficiary election; C = facilitated enrollment by CMS; D=System generated rollovers; E=Plan submitted auto-enrollments; F=Plan submitted facilitated enrollments, G=Point of Sale (POS) submitted enrollments and H=Re-assignments submitted by CMS or Plans. Plan submitted enrollments are defaulted to enrollment source of B when submitted with a blank enrollment source.
31	SSN	N/A
32	Trustee Routing Number	N/A

Item	Fields	Description
33	Bank Account Number	N/A
34	Bank Account Type	N/A
35	Filler	N/A
36	Part D Rx BIN	Part D insurance plan's BIN number for a beneficiary. Numeric; right justified (for example, if BIN is five position numeric (12345), plan should set BIN to six position numeric with zero added in the first position (012345)). Applicable for transaction types 60, 61, 62, 71 and 72.
37	Part D Rx PCN	Part D insurance plan's PCN number for a beneficiary. Alphanumeric, upper case when alpha; left justified. Limited to upper case characters (A-Z) and/or numeric (0-9) and default value of spaces. Applicable for transaction types 60, 61, 62, 71 and 72.
38	Part D Rx Group	Part D insurance plan's group ID number for a beneficiary. Alphanumeric, upper case when alpha; left justified. Limited to upper case characters (A-Z) and/or numeric (0-9) and default value of spaces. Applicable for transaction types 60, 61, 62, 71 and 72.
39	Part D Rx ID	Part D insurance plan's ID number for a beneficiary. Alphanumeric, upper case when alpha; left justified. Limited to upper case characters (A-Z) and/or numeric (0-9) and default value of spaces. Applicable for transaction types 60, 61, 62, 71 and 72.
40	Secondary Rx BIN	Secondary insurance plan's BIN number for a beneficiary. Numeric. Applicable for transaction types 60, 61, 62, 71 and 72.
41	Secondary Rx PCN	Secondary insurance plan's PCN number for a beneficiary. Alphanumeric, upper case when alpha; left justified. Upper case printable characters and default value of spaces. Applicable for transaction types 60, 61, 62, 71 and 72.
42	Filler	N/A

E.8 Failed Transaction Data File - OBSOLETE

Effective with the November 2009 Software Release, the Failed Transaction Data File will no longer be generated. The reporting of failed records has now been incorporated into Batch Completion Status Summary (BCSS) Data file. See E.3 page E-11 for an updated layout.

The Failed Transaction data file details transactions that cannot be loaded into MARx for processing due to formatting errors with the file header, user authentication, transaction format or incorrect data types for transaction data elements. It is sent to the user who submitted the batch.

This page intentionally left blank.

E.9 Monthly Membership Detail Data File

This is a data file version of the Monthly Membership Detail Report. The report lists every Part C and Part D Medicare member of the contract and provides details about the payments and adjustments made for each. This file contains the data for both Part C and Part D members. It is generated monthly.

Item	Field Name	Size	Position	Description
1	MCO Contract Number	5	1 - 5	MCO Contract Number
2	Run Date of the File	8	6 - 13	YYYYMMDD
3	Payment Date	6	14 - 19	YYYYMM
4	HIC Number	12	20 - 31	Member's HIC #
5	Surname	7	32 - 38	
6	First Initial	1	39	
7	Sex	1	40	M = Male, F = Female
8	Date of Birth	8	41 - 48	YYYYMMDD
9	Age Group	4	49 - 52	BBEE BB = Beginning Age EE = Ending Age
10	State & County Code	5	53 - 57	
11	Out of Area Indicator	1	58	Y = Out of Contract-level service area Always Spaces on Adjustment
12	Part A Entitlement	1	59	Y = Entitled to Part A
13	Part B Entitlement	1	60	Y = Entitled to Part B
14	Hospice	1	61	Y = Hospice
15	ESRD	1	62	Y = ESRD
16	Aged/Disabled MSP	1	63	Y = Aged/Disabled MSP
17	Institutional	1	64	Y = Institutional (monthly)

Item	Field Name	Size	Position	Description
18	NHC	1	65	Y = Nursing Home Certifiable
19	New Medicare Beneficiary Medicaid Status Flag	1	66	<ol style="list-style-type: none"> Prior to calendar 2008, payments and payment adjustments report as follows: <ul style="list-style-type: none"> Y = Medicaid status, Blank = not Medicaid. In calendar 2008, payments and payment adjustments were reported as follows: <ul style="list-style-type: none"> Y = Beneficiary is Medicaid and a default risk factor was used, N = Beneficiary is not Medicaid and a default risk factor was used, Blank = CMS is not using a default risk factor or the beneficiary is Part D only. Beginning in calendar 2009: <ul style="list-style-type: none"> Payment adjustments with effective dates in 2008 and after, and all prospective payments report as follows: <ul style="list-style-type: none"> Y = Beneficiary is Medicaid and a default risk factor was used, N = Beneficiary is not Medicaid and a default risk factor was used, Blank = CMS is not using a default risk factor or the beneficiary is Part D only. Payment adjustments with effective dates in 2007 and earlier report as follows: <ul style="list-style-type: none"> Y = A payment adjustment was made at a "Medicaid" rate to the demographic component of a blended payment. N = A payment adjustment was made to the demographic payment component of a blended payment. The adjustment was not at a "Medicaid" rate. Blank = either the adjusted payment had no demographic component, or only the risk portion of a blended payment was adjusted.
20	LTI Flag	1	67	Y = Part C Long Term Institutional
21	Medicaid Indicator	1	68	Y = Medicaid Add-on to beneficiary RAS factor Blank = No Medicaid Add-on

Item	Field Name	Size	Position	Description
22	PIP-DCG	2	69 - 70	PIP-DCG Category - Only on pre-2004 adjustments
23	Default Risk Factor Code	1	71	<ul style="list-style-type: none"> • Prior to 2004, 'Y' indicates a new enrollee risk adjustment (RA) factor was in use. • In the period 2004 through 2008, 'Y' indicates that a default factor was generated by the system due to lack of a RA factor. • For 2009 and after, for payments and payment adjustments and regardless of the effective date of the adjustment, the following applies: '1' = Default Enrollee- Aged/Disabled '2' = Default Enrollee- ESRD dialysis '3' = Default Enrollee- ESRD Transplant Kidney, Month 1 '4' = Default Enrollee- ESRD Transplant Kidney, Months 2-3 '5' = Default Enrollee- ESRD Post Graft, Months 4-9 '6' = Default Enrollee- ESRD Post Graft, 10+Months Blank = The beneficiary is not a default enrollee.
24	Risk Adjuster Factor A	7	72 - 78	NN.DDDD
25	Risk Adjuster Factor B	7	79 - 85	NN.DDDD
26	Number of Paymt/Adjustmt Months Part A	2	86 - 87	FORMAT: 99
27	Number of Paymt/Adjustmt Months Part B	2	88 - 89	FORMAT: 99
28	Adjustment Reason Code	2	90 - 91	Always Spaces on Payment and MSA Deposit or Recovery Records, FORMAT: 99
29	Paymt/Adjustment/MSA Start Date	8	92 - 99	FORMAT: YYYYMMDD
30	Paymt/Adjustment/MSA End Date	8	100 - 107	FORMAT: YYYYMMDD
31	Demographic Paymt/Adjustmt Rate A	9	108 - 116	FORMAT: -99999.99

Item	Field Name	Size	Position	Description
32	Demographic Paymt/Adjustmt Rate B	9	117 - 125	FORMAT: -99999.99
33	Risk Adjuster Paymt/Adjustmt Rate A	9	126 - 134	Part A portion for the beneficiary's payment or payment adjustment dollars. For MSA Plans, the amount does not include any lump sum deposit or recovery amounts. It is the Plan capitated payment only, which includes the MSA monthly deposit amount as a negative term. FORMAT: -99999.99
34	Risk Adjuster Paymt/Adjustmt Rate B	9	135 - 143	Part B portion for the beneficiary's payment or payment adjustment dollars. For MSA Plans, the amount does not include any lump sum deposit or recovery amounts. It is the Plan capitated payment only, which includes the MSA monthly deposit amount as a negative term. FORMAT: -99999.99
35	LIS Premium Subsidy	8	144 - 151	FORMAT: -9999.99
36	ESRD MSP Flag	1	152	Format X. Values = 'Y' or 'N'(default) Indicates if Medicare is the Secondary Payer.
37	MSA Part A Deposit/Recovery Amount	8	153 - 160	Medicare Savings Account (MSA) lump sum Part A dollars to be deposited / recovered. Deposits are positive values and recoveries are negative. FORMAT: -9999.99
38	MSA Part B Deposit/Recovery Amount	8	161 - 168	Medicare Savings Account (MSA) lump sum Part B dollars to be deposited / recovered. Deposits are positive values and recoveries are negative. FORMAT: -9999.99
39	MSA Deposit/Recovery Months	2	169 - 170	Number of months associated with MSA deposit or recovery dollars

Item	Field Name	Size	Position	Description
40	Beneficiary Current Medicaid Status	1	171	Beginning in mid-2008, this field reports the beneficiary's current Medicaid status. (Prior to 11/07, Medicaid status was reported in field #19.) '1' = Beneficiary was determined to be Medicaid as of current payment month minus two (CPM –2) or minus one (CPM – 1), '0' = Beneficiary was not determined to be Medicaid as of current payment month minus two (CPM – 2) or minus one (CPM – 1), Blank = This is a retroactive transaction and Medicaid status is not reported.
41	Risk Adjuster Age Group (RAAG)	4	172 - 175	BBEE BB = Beginning Age EE = Ending Age
42	Previous Disable Ratio (PRDIB)	7	176 - 182	NN.DDDD Percentage of Year (in months) for Previous Disable Add-On – Only on pre-2004 adjustments
43	De Minimis	1	183	2009 and later: N = "De Minimis" does not apply 2008 and earlier N = "De Minimis" does not apply Y = "De Minimis" applies
44	Beneficiary Dual and Part D Enrollment Status Flag	1	184	'0' - Non-Drug plan Plan without drug benefit, beneficiary not dual enrolled '1' – Drug plan Plan with drug benefit, beneficiary not dual enrolled '2' –Non-Drug plan Plan without drug benefit, beneficiary dual enrolled '3' Drug plan Plan with drug benefit, beneficiary dual enrolled.

Item	Field Name	Size	Position	Description
45	Plan Benefit Package Id	3	185 - 187	Plan Benefit Package Id FORMAT 999
46	Race Code	1	188	Format X Values: 0 = Unknown 1 = White 2 = Black 3 = Other 4 = Asian 5 = Hispanic 6 = N. American Native
47	RA Factor Type Code	2	189 - 190	Type of factors in use (see Fields 24-25): C = Community C1 = Community Post-Graft I (ESRD) C2 = Community Post-Graft II (ESRD) D = Dialysis (ESRD) E = New Enrollee ED = New Enrollee Dialysis (ESRD) E1 = New Enrollee Post-Graft I (ESRD) E2 = New Enrollee Post-Graft II (ESRD) G1 = Graft I (ESRD) G2 = Graft II (ESRD) I = Institutional I1 = Institutional Post-Graft I (ESRD) I2 = Institutional Post-Graft II (ESRD)
48	Frailty Indicator	1	191	Y = MCO-level Frailty Factor Included
49	Original Reason for Entitlement Code (OREC)	1	192	0 = Beneficiary insured due to age 1 = Beneficiary insured due to disability 2 = Beneficiary insured due to ESRD 3 = Beneficiary insured due to disability and current ESRD
50	Lag Indicator	1	193	Y = Encounter data used to calculate RA factor lags payment year by 6 months

Item	Field Name	Size	Position	Description
51	Segment ID	3	194 - 196	Identification number of the segment of the PBP. Blank if there are no segments.
52	Enrollment Source	1	197	The source of the enrollment. Values are A = Auto-enrolled by CMS B = Beneficiary election C = Facilitated enrollment by CMS D = Systematic enrollment by CMS (rollover)
53	EGHP Flag	1	198	Employer Group flag; Y = member of employer group, N = member is not in an employer group
54	Part C Basic Premium – Part A Amount	8	199 - 206	The premium amount for determining the MA payment attributable to Part A. It is subtracted from the MA plan payment for plans that bid above the benchmark. -9999.99
55	Part C Basic Premium – Part B Amount	8	207 - 214	The premium amount for determining the MA payment attributable to Part B. It is subtracted from the MA plan payment for plans that bid above the benchmark. -9999.99
56	Rebate for Part A Cost Sharing Reduction	8	215 - 222	The amount of the rebate allocated to reducing the member's Part A cost-sharing. This amount is added to the MA plan payment for plans that bid below the benchmark. -9999.99
57	Rebate for Part B Cost Sharing Reduction	8	223 - 230	The amount of the rebate allocated to reducing the member's Part B cost-sharing. This amount is added to the MA plan payment for plans that bid below the benchmark. -9999.99
58	Rebate for Other Part A Mandatory Supplemental Benefits	8	231 - 238	The amount of the rebate allocated to providing Part A supplemental benefits. This amount is added to the MA plan payment for plans that bid below the benchmark. -9999.99

Item	Field Name	Size	Position	Description
59	Rebate for Other Part B Mandatory Supplemental Benefits	8	239 - 246	The amount of the rebate allocated to providing Part B supplemental benefits. This amount is added to the MA plan payment for plans that bid below the benchmark. -9999.99
60	Rebate for Part B Premium Reduction – Part A Amount	8	247 - 254	The Part A amount of the rebate allocated to reducing the member's Part B premium. This amount is retained by CMS for non ESRD members and it is subtracted from ESRD member's payments. -9999.99
61	Rebate for Part B Premium Reduction – Part B Amount	8	255 - 262	The Part B amount of the rebate allocated to reducing the member's Part B premium. This amount is retained by CMS for non ESRD members and it is subtracted from ESRD member's payments. -9999.99
62	Rebate for Part D Supplemental Benefits – Part A Amount	8	263 - 270	Part A Amount of the rebate allocated to providing Part D supplemental benefits. -9999.99
63	Rebate for Part D Supplemental Benefits – Part B Amount	8	271 - 278	Part B Amount of the rebate allocated to providing Part D supplemental benefits. -9999.99
64	Total Part A MA Payment	10	279 - 288	The total Part A MA payment. -999999.99
65	Total Part B MA Payment	10	289 - 298	The total Part B MA payment. -999999.99
66	Total MA Payment Amount	11	299 - 309	The total MA A/B payment including MMA adjustments. This also includes the Rebate Amount for Part D Supplemental Benefits -9999999.99
67	Part D RA Factor	7	310 - 316	The member's Part D risk adjustment factor. NN.DDDD

Item	Field Name	Size	Position	Description
68	Part D Low-Income Indicator	1	317	An indicator to identify if the Part D Low-Income multiplier is included in the Part D payment. Values are 1 (subset 1), 2 (subset 2) or blank.
69	Part D Low-Income Multiplier	7	318 - 324	The member's Part D low-income multiplier. NN.DDDD
70	Part D Long Term Institutional Indicator	1	325	An indicator to identify if the Part D Long-Term Institutional multiplier is included in the Part D payment. Values are A (aged), D (disabled) or blank.
71	Part D Long Term Institutional Multiplier	7	326 - 332	The member's Part D institutional multiplier. NN.DDDD
72	Rebate for Part D Basic Premium Reduction	8	333 - 340	Amount of the rebate allocated to reducing the member's basic Part D premium. -9999.99
73	Part D Basic Premium Amount	8	341 - 348	The plan's Part D premium amount. -9999.99
74	Part D Direct Subsidy Payment Amount	10	349 - 358	The total Part D Direct subsidy payment for the member. -999999.99
75	Reinsurance Subsidy Amount	10	359 - 368	The amount of the reinsurance subsidy included in the payment. -999999.99
76	Low-Income Subsidy Cost-Sharing Amount	10	369 - 378	The amount of the low-income subsidy cost-sharing amount included in the payment. -999999.99
77	Total Part D Payment	11	379 - 389	The total Part D payment for the member -9999999.99.
78	Number of Paymt/Adjustmt Months Part D	2	390 - 391	FORMAT: 99
79	PACE Premium Add On	10	392 - 401	Total Part D Pace Premium Add-on amount -999999.99

Item	Field Name	Size	Position	Description
80	PACE Cost Sharing Add-on	10	402 - 411	Total Part D Pace Cost Sharing Add-on amount -999999.99
81	Part C Frailty Score Factor	7	412 – 418	Beneficiary's Part C frailty score factor. NN.DDDD: otherwise spaces.
82	Filler	56	419 – 475	Spaces

E.10 Monthly Membership Summary Data File

This is a data file version of the Monthly Membership Summary Report for both Part C and Part D members, summarizing payments made to a Plan for the month, in several categories; and the adjustments, by all adjustment categories.

Item	Field Name	Size	Position	Description
1	MCO Contract Number	5	1 - 5	MCO Contract Number
2	Run Date of the File	8	6 - 13	YYYYMMDD
3	Payment Date	6	14 - 19	YYYYMM
4	Adjustment Reason Code	2	20 - 21	Adjustment reason Code
5	Record Description	10	22 - 31	Description of the record: TOTAL PAYM ESRD HOSPICE MCAID OTHER WA OUTOFAREA DIR SUBSDY LIS CSTSHR EST REINS PACE PRM PACE CSHR PTC PREM RBT AB CSR RBT AB MSB RBT D PRRE RBT D SUBE PTB PRM RE B PRM RE A B PRM RE D BSF MNTHLY TOTAL ADJ HOSPIC ON HOSPIC OFF ESRD ON

Item	Field Name	Size	Position	Description
				ESRD OFF INST ON INST OF MCAID ON MCAID OFF WKAGE ON WKAGE OFF NHC ON NHC OFF DEATH RETRO ENRO RETRO DISEN CORR PARTA RETRO SCC C CORR DEATH CORR BIRTH CORR SEX PTC RATE CORR PARTB DISENROLL P DEMO FACTO PTC RSK AD RETRO CHF HOSPICE RAT RTRO PTC P RTRO PTD L RTRO CST S RTRO EST R RTRO PTC R RTRO REBAT PTD RATE C PTD RAF SEG ID CHG
6	Payment Adjustment Count	7	32 - 38	Beneficiary Count

Item	Field Name	Size	Position	Description
7	Month count	7	39 - 45	For payment records it will be the number of beneficiary payments but for adjustment records it will be the number of months adjusted
8	Part A Member count	7	46 - 52	Beneficiary Count for Part A
9	Part A Month count	7	53 - 59	For payment records it will be the number of Part A beneficiary payments but for adjustment records it will be the number of months adjusted for Part A
10	Part B Member count	7	60 - 66	Beneficiary Count for Part B
11	Part B Month count	7	67 - 73	For payment records it will be the number of Part B beneficiary payments but for adjustment records it will be the number of months adjusted for Part B
12	Part A Payment/Adjustment Amount	13	74 - 86	PART A Amount
13	Part B Payment/Adjustment Amount	13	87 - 99	PART B Amount
14	Total Amount	13	100 - 112	Total Payment/Adjustment Amount
15	Part A Average	9	113 - 121	Average Part A Amount per Part A Member
16	Part B Average	9	122 - 130	Average Part B Amount per Part B Member
17	Payment/Adjustment Indicator	1	131	'P' for Payments and 'A' for Adjustments
18	PBP Number	3	132 - 134	Plan Benefit Package Number
19	Segment Number	3	135 - 137	Segment Number
20	Part D Member Count	7	138 - 144	Beneficiary count for PART D
21	Part D Month Count	7	145 - 151	For payment record it will always be 1 but for adjustment record it will be the number of months adjusted for Part D
22	Part D Amount	13	152 - 164	Part D Amount
23	Part D Average	9	165 - 173	Average Part D Amount per Part D Member
24	LIS Band 25% member count	7	174 - 180	Count of Beneficiary's in the 25% LIS band
25	LIS Band 50% member count	7	181 - 187	Count of Beneficiary's in the 50% LIS band
26	LIS Band 75% member count	7	188 - 194	Count of Beneficiary's in the 75% LIS band
27	LIS Band 100% member count	7	195 - 201	Count of Beneficiary's in the 100% LIS band

This page intentionally left blank.

E.11 Monthly Premium Withholding Report Data File (MPWR)

This is a monthly reconciliation file of premiums withheld from SSA, RRB, or OPM checks. It includes Part C and Part D premiums and any Part D Late Enrollment Penalties. This file is produced by the Premium Withhold System (PWS). The enrollment processing system makes this report available to Plans as part of the month-end processing.

The file includes the following records:

- Header Record
- Detail Record
- Trailer Record

E.11.1 Header Record

Item	Field	Size	Position	Description
1	Record Type	2	1 – 2	H = Header Record PIC XX
2	MCO Contract Number	5	3 – 7	MCO Contract Number PIC X(5)
3	Payment Date	8	8 – 15	YYYYMMDD First 6 digits contain payment month PIC 9(8)
4	Report Date	8	16 – 23	YYYYMMDD Date this report created PIC 9(8)
5	Filler	142	24 – 165	Spaces

E.11.2 *Detail Record*

Item	Field	Size	Position	Description
1	Record Type	2	1 – 2	D = Detail Record PIC XX
2	MCO Contract Number	5	3 – 7	MCO Contract Number PIC X(5)
3	Plan Benefit Package Id	3	8 – 10	Plan Benefit Package ID PIC X(3)
4	Plan Segment Id	3	11 – 13	PIC X(3)
5	HIC Number	12	14 – 25	Member's HIC # PIC X(12)
6	Surname	7	26 – 32	PIC X(7)
7	First Initial	1	33	PIC X
8	Sex	1	34	M = Male, F = Female PIC X
9	Date of Birth	8	35 – 42	YYYYMMDD PIC 9(8)
10	Premium Payment Option	3	43 – 45	Premium Payment Option in effect for this Pay Month "SSA" = Withholding by SSA "RRB" = Withholding by RRB "OPM" = Withholding by OPM PIC X(3)
11	Filler	1	46	Space
12	Premium Period Start Date	8	47 – 54	Starting Date of Period Premium Payment Covers YYYYMMDD PIC 9(8)
13	Premium Period End Date	8	55 – 62	Ending Date of Period Premium Payment Covers YYYYMMDD PIC 9(8)
14	Number of Months in Premium Period	2	63 – 64	PIC 99

Item	Field	Size	Position	Description
15	Part C Premiums Collected	8	65 – 72	Part C Premiums Collected for this beneficiary, plan and premium period A negative amount indicates a refund by withholding agency to beneficiary of premiums paid in a prior premium period PIC -9999.99
16	Part D Premiums Collected	8	73 – 80	Part D Premiums Collected (excluding LEP) for this beneficiary, plan and premium period A negative amount indicates a refund by withholding agency to beneficiary of premiums paid in a prior premium period PIC -9999.99
17	Part D Late Enrollment Penalties Collected	8	81 – 88	Part D Late Enrollment Penalties Collected for this beneficiary, plan and premium period A negative amount indicates a refund by withholding agency to beneficiary of penalties paid in a prior premium period PIC -9999.99
18	Filler	77	89 – 165	Spaces

E.11.3 Trailer Record

Item	Field	Size	Position	Description
1	Record Type	2	1 – 2	T1 = Trailer Record, withheld totals at segment level T2 = Trailer Record, withheld totals at PBP level T3 = Trailer record, withheld totals at contract level PIC XX
2	MCO Contract Number	5	3 – 7	MCO contract number PIC X(5)
3	Plan Benefit Package ID	3	8 – 10	Plan Benefit Package ID, not populated on T3 records PIC X(3)
4	Plan Segment Id	3	11 – 13	Not populated on T2 or T3 records PIC X(3)
5	Total Part C Premiums Collected	14	14 – 27	Total withholding collections as specified by Trailer Record type, field (1) PIC -9(10).99
6	Total Part D Premiums Collected	14	28 – 41	Total withholding collections as specified by Trailer Record type, field (1) PIC -9(10).99
7	Total Part D Late Enrollment Penalties Collected	14	42 – 55	Total withholding collections as specified by Trailer Record type, field (1) PIC -9(10).99
8	Total Premiums Collected	14	56 – 69	Total Premiums Collected = + Total Part C Premiums Collected + Total Part D Premiums Collected + Total Part D Penalties Collected PIC -9(10).99
9	Filler	96	70 – 165	Spaces

E.12 Part B Claims Data File

E.12.1 Record Type 1

Item	Field	Size	Position	Description
1	Contract Number	5	1 – 5	MCO contract number
2	Record Type	1	6	Record Type Number 6—Physician/Supplier Record Type Number 7—Durable Medical Equipment
3	CAN-BIC	12	7 – 18	HIC Number
4	Period From	8	19 – 26	Start Date—YYYYMMDD
5	Period To	8	27 – 34	End Date—YYYYMMDD
6	Date of Birth	8	35 – 42	Beneficiary's Date of Birth—YYYYMMDD
7	Surname	6	43 – 48	First 6 positions of Beneficiary's surname
8	First Name	1	49	First letter of Beneficiary's first name
9	Middle Initial	1	50	First letter of Beneficiary's middle name
10	Reimbursement Amount	11	51 – 61	Reimbursement amount for this claim.
11	Total Allowed Charges	11	62 – 72	Total allowed charges for this claim.
12	Report Date	6	73 – 78	Claims processed through date – YYYYMM. Assigned by the system as this file is produced. This is the cut-off date for including a claim in this file.
13	Contractor identification number	5	79 – 83	Identification number of the contractor that processed the claim
14	Provider identification number	10	84 – 93	Provider's identification number.
15	Internal Control Number	15	94 – 108	Internal control number assigned by the Medicare contractor to the claim.
16	Provider Payment Amount	11	109 – 119	Total amount paid to provider for this claim
17	Beneficiary Payment Amount	11	120 – 130	Total amount paid to beneficiary for this claim
18	Filler	57	131 – 187	Spaces

E.12.2 Record Type 2

Item	Field	Size	Position	Description
1	Contract Number	5	1 – 5	MCO contract number
2	Record Type	1	6	Record Type Number 5—Home Health Agency
3	CAN-BIC	12	7 – 18	HIC Number
4	Period From	8	19 – 26	Start Date—YYYYMMDD
5	Period To	8	27 – 34	End Date—YYYYMMDD
6	Date of Birth	8	35 – 42	Beneficiary's Date of Birth—YYYYMMDD
7	Surname	6	43 – 48	First 6 positions of Beneficiary's surname
8	First Name	1	49	First letter of Beneficiary's first name
9	Middle Name	1	50	First letter of Beneficiary's middle name
10	Reimbursement Amount	11	51 – 61	Reimbursement amount for this claim.
11	Total Charges	11	62 – 72	Total charges on the claim.
12	Report Date	6	73 – 78	Claims processed through date—YYYYMM. Assigned by the system when processing claims. This is the cut-off date for including a claim in this file.
13	Contractor identification number	5	79 – 83	Identification number of the contractor that processed the claim
14	Provider identification number	6	84 – 89	Provider's identification number
15	Filler	98	90 – 187	Spaces

E.13 Part C Risk Adjustment Model Output Data File

This is the data file version of the Part C Risk Adjustment Model Output Report, which shows the Hierarchical Condition Codes (HCCs) used by the Risk Adjuster System (RAS) to calculate Part C risk adjustment factors for each beneficiary. RAS produces the report, and MARx forwards it to Plans as part of the month-end processing.

The following records are included in this file:

- Header Record
- Detail Record
- Trailer Record

E.13.1 Header Record

Item	Field	Size	Position	Description
1	Record Type	1	1	Set to "1"
2	Contract Number	5	2 – 6	Managed Care Organization (MCO) identification number
3	Run Date	8	7 – 14	Date when file was created, YYYYMMDD
4	Payment Year and Month	6	15 – 20	Identifies the risk adjustment payment year and month for the model run
5	Filler	142	21 – 162	Spaces

E.13.2 Detail Record

Item	Field	Size	Position	Description
1	Record Type	1	1	Set to "2"

Item	Field	Size	Position	Description
2	Health Insurance Claim Number	12	2 - 13	This is the Health Insurance Claim Number (known as HICN) identifying the primary Medicare Beneficiary under the SSA or RRB programs. The HICN consist of Beneficiary Claim Number (BENE_CAN_NUM) along with the Beneficiary Identification Code (BIC_CD) uniquely identifies a Medicare Beneficiary. For the RRB program, the claim account number is a 12 bytes account number.
3	Beneficiary Last Name	12	14 - 25	First 12 bytes of the Beneficiary Last Name
4	Beneficiary First Name	7	26 – 32	First 7 bytes of the Beneficiary First Name
5	Beneficiary Initial	1	33	Beneficiary Initial
6	Date of Birth	8	34 – 41	The date of birth of the Medicare Beneficiary. Format as YYYYMMDD.
7	Sex	1	42	Represents the sex of the Medicare Beneficiary. Examples include Male and Female. 0=unknown, 1=male, 2=female
8	Social Security Number	9	43 – 51	The beneficiary's current identification number that was assigned by the Social Security Administration.
9	Age Group Female0_34	1	52	The sex and age group for the beneficiary base on a given as of date. Female between ages of 0 through 34. Set to "1" if existed, otherwise "0."
10	Age Group Female35_44	1	53	The sex and age group for the beneficiary base on a given as of date. Female between ages of 35 through 44. Set to "1" if existed, otherwise "0."
11	Age Group Female45_54	1	54	The sex and age group for the beneficiary base on a given as of date. Female between ages of 45 through 54. Set to "1" if existed, otherwise "0."
12	Age Group Female55_59	1	55	The sex and age group for the beneficiary base on a given as of date. Female between ages of 55 through 59. Set to "1" if existed, otherwise "0."
13	Age Group Female60_64	1	56	The sex and age group for the beneficiary base on a given as of date. Female between ages of 60 through 64. Set to "1" if existed, otherwise "0."

Item	Field	Size	Position	Description
14	Age Group Female65_69	1	57	The sex and age group for the beneficiary base on a given as of date. Female between ages of 65 through 69. Set to "1" if existed, otherwise "0."
15	Age Group Female70_74	1	58	The sex and age group for the beneficiary base on a given as of date. Female between ages of 70 through 74. Set to "1" if existed, otherwise "0."
16	Age Group Female75_79	1	59	The sex and age group for the beneficiary base on a given as of date. Female between ages of 75 through 79. Set to "1" if existed, otherwise "0."
17	Age Group Female80_84	1	60	The sex and age group for the beneficiary base on a given as of date. Female between ages of 80 through 84. Set to "1" if existed, otherwise "0."
18	Age Group Female85_89	1	61	The sex and age group for the beneficiary base on a given as of date. Female between ages of 85 through 89. Set to "1" if existed, otherwise "0."
19	Age Group Female90_94	1	62	The sex and age group for the beneficiary base on a given as of date. Female between ages of 90 through 94. Set to "1" if existed, otherwise "0."
20	Age Group Female95_GT	1	63	The sex and age group for the beneficiary base on a given as of date. Female between age of 95 and greater. Set to "1" if existed, otherwise "0."
21	Age Group Male0_34	1	64	The sex and age group for the beneficiary base on a given as of date. Male between ages of 0 through 34. Set to "1" if existed, otherwise "0."
22	Age Group Male35_44	1	65	The sex and age group for the beneficiary base on a given as of date. Male between ages of 35 through 44. Set to "1" if existed, otherwise "0."
23	Age Group Male45_54	1	66	The sex and age group for the beneficiary base on a given as of date. Male between ages of 45 through 54. Set to "1" if existed, otherwise "0."
24	Age Group Male55_59	1	67	The sex and age group for the beneficiary base on a given as of date. Male between ages of 55 through 59. Set to "1" if existed, otherwise "0."
25	Age Group Male60_64	1	68	The sex and age group for the beneficiary base on a given as of date. Male between ages of 60 through 64. Set to "1" if existed, otherwise "0."

Item	Field	Size	Position	Description
26	Age Group Male65_69	1	69	The sex and age group for the beneficiary base on a given as of date. Male between ages of 65 through 69. Set to "1" if existed, otherwise "0."
27	Age Group Male70_74	1	70	The sex and age group for the beneficiary base on a given as of date. Male between ages of 70 through 74. Set to "1" if existed, otherwise "0."
28	Age Group Male75_79	1	71	The sex and age group for the beneficiary base on a given as of date. Male between ages of 75 through 79. Set to "1" if existed, otherwise "0."
29	Age Group Male80_84	1	72	The sex and age group for the beneficiary base on a given as of date. Male between ages of 80 through 84. Set to "1" if existed, otherwise "0."
30	Age Group Male85_89	1	73	The sex and age group for the beneficiary base on a given as of date. Male between ages of 85 through 89. Set to "1" if existed, otherwise "0."
31	Age Group Male90_94	1	74	The sex and age group for the beneficiary base on a given as of date. Male between ages of 90 through 94. Set to "1" if existed, otherwise "0."
32	Age Group Male95_GT	1	75	The sex and age group for the beneficiary base on a given as of date. Male between age of 95 and greater. Set to "1" if existed, otherwise "0."
33	Medicaid Female Disabled	1	76	Beneficiary is a female disabled and also entitled to Medicaid. Set to "1" if existed, otherwise "0."
34	Medicaid Female Aged	1	77	Beneficiary is a female aged (> 64) and also entitled to Medicaid. Set to "1" if existed, otherwise "0."
35	Medicaid Male Disabled	1	78	Beneficiary is a male disabled and also entitled to Medicaid. Set to "1" if existed, otherwise "0."
36	Medicaid Male Aged	1	79	Beneficiary is a male aged (> 64) and also entitled to Medicaid. Set to "1" if existed, otherwise "0."
37	Originally Disabled Female	1	80	Beneficiary is a female and original Medicare entitlement was due to disability. Set to "1" if existed, otherwise "0."

Item	Field	Size	Position	Description
38	Originally Disabled Male	1	81	Beneficiary is a male and original Medicare entitlement was due to disability. Set to "1" if existed, otherwise "0."
39	Disease Coefficients HCC1	1	82	HIV/AIDS. Set to "1" if existed, otherwise "0."
40	Disease Coefficients HCC2	1	83	Septicemia/Shock. Set to "1" if existed, otherwise "0."
41	Disease Coefficients HCC5	1	84	Opportunistic Infections. Set to "1" if existed, otherwise "0."
42	Disease Coefficients HCC7	1	85	Metastatic Cancer and Acute Leukemia. Set to "1" if existed, otherwise "0."
43	Disease Coefficients HCC8	1	86	Lung, Upper Digestive Tract, and Other Severe Cancers. Set to "1" if existed, otherwise "0."
44	Disease Coefficients HCC9	1	87	Lymphatic, Head and Neck, Brain, and Other Major Cancers. Set to "1" if existed, otherwise "0."
45	Disease Coefficients HCC10	1	88	Breast, Prostate, Colorectal and Other Cancers and Tumors. Set to "1" if existed, otherwise "0."
46	Disease Coefficients HCC15	1	89	Diabetes with Renal or Peripheral Circulatory Manifestation. Set to "1" if existed, otherwise "0."
47	Disease Coefficients HCC16	1	90	Diabetes with Neurologic or Other Specified Manifestation. Set to "1" if existed, otherwise "0."
48	Disease Coefficients HCC17	1	91	Diabetes with Acute Complications. Set to "1" if existed, otherwise "0."
49	Disease Coefficients HCC18	1	92	Diabetes with Ophthalmologic or Unspecified Manifestation. Set to "1" if existed, otherwise "0."

Item	Field	Size	Position	Description
50	Disease Coefficients HCC19	1	93	Diabetes without Complication. Set to "1" if existed, otherwise "0."
51	Disease Coefficients HCC21	1	94	Protein-Calorie Malnutrition. Set to "1" if existed, otherwise "0."
52	Disease Coefficients HCC25	1	95	End-Stage Liver Disease. Set to "1" if existed, otherwise "0."
53	Disease Coefficients HCC26	1	96	Cirrhosis of Liver Set to "1" if existed, otherwise "0."
54	Disease Coefficients HCC27	1	97	Chronic Hepatitis. Set to "1" if existed, otherwise "0."
55	Disease Coefficients HCC31	1	98	Intestinal Obstruction/Perforation. Set to "1" if existed, otherwise "0."
56	Disease Coefficients HCC32	1	99	Pancreatic Disease. Set to "1" if existed, otherwise "0."
57	Disease Coefficients HCC33	1	100	Inflammatory Bowel Disease. Set to "1" if existed, otherwise "0."
58	Disease Coefficients HCC37	1	101	Bone/Joint/Muscle Infections/Necrosis. Set to "1" if existed, otherwise "0."
59	Disease Coefficients HCC38	1	102	Rheumatoid Arthritis and Inflammatory Connective Tissue Disease. Set to "1" if existed, otherwise "0."
60	Disease Coefficients HCC44	1	103	Severe Hematological Disorders. Set to "1" if existed, otherwise "0."
61	Disease Coefficients HCC45	1	104	Disorders of Immunity. Set to "1" if existed, otherwise "0."

Item	Field	Size	Position	Description
62	Disease Coefficients HCC51	1	105	Drug/Alcohol Psychosis. Set to "1" if existed, otherwise "0."
63	Disease Coefficients HCC52	1	106	Drug/Alcohol Dependence. Set to "1" if existed, otherwise "0."
64	Disease Coefficients HCC54	1	107	Schizophrenia. Set to "1" if existed, otherwise "0."
65	Disease Coefficients HCC55	1	108	Major Depressive, Bipolar, and Paranoid Disorders. Set to "1" if existed, otherwise "0."
66	Disease Coefficients HCC67	1	109	Quadriplegia, Other Extensive Paralysis. Set to "1" if existed, otherwise "0."
67	Disease Coefficients HCC68	1	110	Paraplegia. Set to "1" if existed, otherwise "0."
68	Disease Coefficients HCC69	1	111	Spinal Cord Disorders/Injuries. Set to "1" if existed, otherwise "0."
69	Disease Coefficients HCC70	1	112	Muscular Dystrophy. Set to "1" if existed, otherwise "0."
70	Disease Coefficients HCC71	1	113	Polyneuropathy. Set to "1" if existed, otherwise "0."
71	Disease Coefficients HCC72	1	114	Multiple Sclerosis. Set to "1" if existed, otherwise "0."
72	Disease Coefficients HCC73	1	115	Parkinson's and Huntington's Diseases. Set to "1" if existed, otherwise "0."
73	Disease Coefficients HCC74	1	116	Seizure Disorders and Convulsions. Set to "1" if existed, otherwise "0."

Item	Field	Size	Position	Description
74	Disease Coefficients HCC75	1	117	Coma, Brain Compression/Anoxic Damage. Set to "1" if existed, otherwise "0."
75	Disease Coefficients HCC77	1	118	Respirator Dependence/Tracheostomy Status. Set to "1" if existed, otherwise "0."
76	Disease Coefficients HCC78	1	119	Respiratory Arrest. Set to "1" if existed, otherwise "0."
77	Disease Coefficients HCC79	1	120	Cardio-Respiratory Failure and Shock. Set to "1" if existed, otherwise "0."
78	Disease Coefficients HCC80	1	121	Congestive Heart Failure. Set to "1" if existed, otherwise "0."
79	Disease Coefficients HCC81	1	122	Acute Myocardial Infarction. Set to "1" if existed, otherwise "0."
80	Disease Coefficients HCC82	1	123	Unstable Angina and Other Acute Ischemic Heart Disease. Set to "1" if existed, otherwise "0."
81	Disease Coefficients HCC83	1	124	Angina Pectoris/Old Myocardial Infarction. Set to "1" if existed, otherwise "0."
82	Disease Coefficients HCC92	1	125	Specified Heart Arrhythmias. Set to "1" if existed, otherwise "0."
83	Disease Coefficients HCC95	1	126	Cerebral Hemorrhage. Set to "1" if existed, otherwise "0."
84	Disease Coefficients HCC96	1	127	Ischemic or Unspecified Stroke. Set to "1" if existed, otherwise "0."
85	Disease Coefficients HCC100	1	128	Hemiplegia/Hemiparesis. Set to "1" if existed, otherwise "0."

Item	Field	Size	Position	Description
86	Disease Coefficients HCC101	1	129	Cerebral Palsy and Other Paralytic Syndromes. Set to "1" if existed, otherwise "0."
87	Disease Coefficients HCC104	1	130	Vascular Disease with Complications. Set to "1" if existed, otherwise "0."
88	Disease Coefficients HCC105	1	131	Vascular Disease. Set to "1" if existed, otherwise "0."
89	Disease Coefficients HCC107	1	132	Cystic Fibrosis. Set to "1" if existed, otherwise "0."
90	Disease Coefficients HCC108	1	133	Chronic Obstructive Pulmonary Disease. Set to "1" if existed, otherwise "0."
91	Disease Coefficients HCC111	1	134	Aspiration and Specified Bacterial Pneumonias. Set to "1" if existed, otherwise "0."
92	Disease Coefficients HCC112	1	135	Pneumococcal Pneumonia, Empyema, Lung Abscess. Set to "1" if existed, otherwise "0."
93	Disease Coefficients HCC119	1	136	Proliferative Diabetic Retinopathy and Vitreous Hemorrhage. Set to "1" if existed, otherwise "0."
94	Disease Coefficients HCC130	1	137	Dialysis Status. Set to "1" if existed, otherwise "0."
95	Disease Coefficients HCC131	1	138	Renal Failure. Set to "1" if existed, otherwise "0."
96	Disease Coefficients HCC132	1	139	Nephritis. Set to "1" if existed, otherwise "0."
97	Disease Coefficients HCC148	1	140	Decubitus Ulcer of Skin. Set to "1" if existed, otherwise "0."

Item	Field	Size	Position	Description
98	Disease Coefficients HCC149	1	141	Chronic Ulcer of Skin, Except Decubitus. Set to "1" if existed, otherwise "0."
99	Disease Coefficients HCC150	1	142	Extensive Third-Degree Burns. Set to "1" if existed, otherwise "0."
100	Disease Coefficients HCC154	1	143	Severe Head Injury. Set to "1" if existed, otherwise "0."
101	Disease Coefficients HCC155	1	144	Major Head Injury Set to "1" if existed, otherwise "0."
102	Disease Coefficients HCC157	1	145	Vertebral Fractures without Spinal Cord Injury. Set to "1" if existed, otherwise "0."
103	Disease Coefficients HCC158	1	146	Hip Fracture/Dislocation. Set to "1" if existed, otherwise "0."
104	Disease Coefficients HCC161	1	147	Traumatic Amputation. Set to "1" if existed, otherwise "0."
105	Disease Coefficients HCC164	1	148	Major Complications of Medical Care and Trauma. Set to "1" if existed, otherwise "0."
106	Disease Coefficients HCC174	1	149	Major Organ Transplant Status. Set to "1" if existed, otherwise "0."
107	Disease Coefficients HCC176	1	150	Artificial Openings for Feeding or Elimination. Set to "1" if existed, otherwise "0."
108	Disease Coefficients HCC177	1	151	Amputation Status, Lower Limb/Amputation Complications. Set to "1" if existed, otherwise "0."
109	Disabled Disease HCC5	1	152	Disabled*Opportunistic Infections. Set to "1" if existed, otherwise "0."

Item	Field	Size	Position	Description
110	Disabled Disease HCC44	1	153	Disabled*Severe Hematological Disorders. Set to "1" if existed, otherwise "0."
111	Disabled Disease HCC51	1	154	Disabled*Drug/Alcohol Psychosis. Set to "1" if existed, otherwise "0."
112	Disabled Disease HCC52	1	155	Disabled*Drug/Alcohol Dependence. Set to "1" if existed, otherwise "0."
113	Disabled Disease HCC107	1	156	Disabled*Cystic Fibrosis. Set to "1" if existed, otherwise "0."
114	Disease Interactions INT1	1	157	DM_CHF. Set to "1" if existed, otherwise "0."
115	Disease Interactions INT2	1	158	DM_CVD. Set to "1" if existed, otherwise "0."
116	Disease Interactions INT3	1	159	CHF_COPD. Set to "1" if existed, otherwise "0."
117	Disease Interactions INT4	1	160	COPD_CVD_CAD. Set to "1" if existed, otherwise "0."
118	Disease Interactions INT5	1	161	RF_CHF. Set to "1" if existed, otherwise "0."
119	Disease Interactions INT6	1	162	RF_CHF_DM. Set to "1" if existed, otherwise "0."

E.13.3 Trailer Record

Item	Field	Size	Position	Description
1	Record Type	1	1	Set to "3"
2	Contract Number	5	2 – 6	Managed Care Organization (MCO) identification number
3	Total Record Count	9	7 – 15	Record count in display format 9(9). Includes header and trailer records.
4	Filler	147	16 – 162	Spaces

E.14 RAS RxHCC Model Output Data File - aka Part D Risk Adjustment Model Output Data File

The following records are included in this file:

- Header Record
- Detail/Beneficiary Record Format
- Trailer Record

E.14.1 Header Record

The Contract Header Record signals the beginning of the detail/beneficiary records for a Medicare Advantage or stand-alone Prescription Drug Plan contract/plan.

Field #	Field Name	Data Type	Starting Position	Ending Position	Field Length	Comment	Field Description
1	Record Type Code	Char(1)	1	1	1	Set to "1"	1 = Header, 2 = Details, 3 = Trailer
2	Contract Number	Char(5)	2	6	5		Unique identification for a Medicare Advantage or stand-alone Prescription Drug Plan contract.
2	Run Date	Char(8)	7	14	8	Format as yyyyymmdd	The run date when this file was created.
3	Payment Year and Month	Char(6)	15	20	6	Format as yyyyymm	This identifies the risk adjustment payment year and month for the model run.
4	Filler	Char(142)	21	164	144	Spaces	

E.14.2 Detail/Beneficiary Record

Each Detail/Beneficiary Record contains information for an HCC beneficiary in a Medicare Prescription Drug contract/plan, as of the last RAS model run for the current calendar/payment year.

Field #	Field Name	Data Type	Starting Position	Ending Position	Field Length	Comment	Field Description
1	Record Type Code	Char(1)	1	1	1	Set to "2"	1 = Header, 2 = Details, 3 = Trailer
2	Health Insurance Claim Account Number	Char(12)	2	13	12	Also known as HICAN	This is the Health Insurance Claim Account Number (known as HICAN) identifying the primary Medicare Beneficiary under the SSA or RRB programs. The HICAN consist of Beneficiary Claim Number (BENE_CAN_NUM) along with the Beneficiary Identification Code (BIC_CD) uniquely identifies a Medicare Beneficiary. For the RRB program, the claim account number is a 12-byte account number.
3	Beneficiary Last Name	Char(12)	14	25	12	First 12 bytes of the Bene Last Name	Beneficiary Last Name
4	Beneficiary First Name	Char(7)	26	32	7	First 7 bytes of the Bene First Name	Beneficiary First Name
5	Beneficiary Initial	Char(1)	33	33	1	1 byte Initial	Beneficiary Initial
6	Date of Birth	Char(8)	34	41	8	Formatted as yyyymmdd	The date of birth of the Medicare Beneficiary

Field #	Field Name	Data Type	Starting Position	Ending Position	Field Length	Comment	Field Description
7	Sex	Char(1)	42	42	1	0=unknown, 1=male, 2=female	Represents the sex of the Medicare Beneficiary. Examples include Male and Female.
8	Social Security Number	Char(9)	43	51	9	Also known as SSN_NUM	The beneficiary's current identification number that was assigned by the Social Security Administration.
9	Age Group Female 0-34	Char(1)	52	52	1	Set to "1" if applicable, otherwise "0"	The sex and age group for the beneficiary based on a given as of date. Female between ages of 0 through 34.
10	Age Group Female35_44	Char(1)	53	53	1	Set to "1" if applicable, otherwise "0"	The sex and age group for the beneficiary based on a given as of date. Female between ages of 35 through 44.
11	Age Group Female45_54	Char(1)	54	54	1	Set to "1" if applicable, otherwise "0"	The sex and age group for the beneficiary based on a given as of date. Female between ages of 45 through 54.
12	Age Group Female55_59	Char(1)	55	55	1	Set to "1" if applicable, otherwise "0"	The sex and age group for the beneficiary based on a given as of date. Female between ages of 55 through 59.
13	Age Group Female60_64	Char(1)	56	56	1	Set to "1" if applicable, otherwise "0"	The sex and age group for the beneficiary based on a given as of date. Female between ages of 60 through 64.
14	Age Group Female65_69	Char(1)	57	57	1	Set to "1" if applicable, otherwise "0"	The sex and age group for the beneficiary based on a given as of date. Female between ages of 65 through 69.
15	Age Group Female70_74	Char(1)	58	58	1	Set to "1" if applicable, otherwise "0"	The sex and age group for the beneficiary based on a given as of date. Female between ages of 70 through 74.
16	Age Group Female75_79	Char(1)	59	59	1	Set to "1" if applicable, otherwise "0"	The sex and age group for the beneficiary based on a given as of date. Female between ages of 75 through 79.

Field #	Field Name	Data Type	Starting Position	Ending Position	Field Length	Comment	Field Description
17	Age Group Female80_84	Char(1)	60	60	1	Set to "1" if applicable, otherwise "0"	The sex and age group for the beneficiary based on a given as of date. Female between ages of 80 through 84.
18	Age Group Female85_89	Char(1)	61	61	1	Set to "1" if applicable, otherwise "0"	The sex and age group for the beneficiary based on a given as of date. Female between ages of 85 through 89.
19	Age Group Female90_94	Char(1)	62	62	1	Set to "1" if applicable, otherwise "0"	The sex and age group for the beneficiary based on a given as of date. Female between ages of 90 through 94.
20	Age Group Female95_GT	Char(1)	63	63	1	Set to "1" if applicable, otherwise "0"	The sex and age group for the beneficiary based on a given as of date. Female between ages of 95 and greater.
21	Age Group Male0_34	Char(1)	64	64	1	Set to "1" if applicable, otherwise "0"	The sex and age group for the beneficiary based on a given as of date. Male between ages of 0 through 34.
22	Age Group Male35_44	Char(1)	65	65	1	Set to "1" if applicable, otherwise "0"	The sex and age group for the beneficiary based on a given as of date. Male between ages of 35 through 44.
23	Age Group Male45_54	Char(1)	66	66	1	Set to "1" if applicable, otherwise "0"	The sex and age group for the beneficiary based on a given as of date. Male between ages of 45 through 54.
24	Age Group Male55_59	Char(1)	67	67	1	Set to "1" if applicable, otherwise "0"	The sex and age group for the beneficiary based on a given as of date. Male between ages of 55 through 59.
25	Age Group Male60_64	Char(1)	68	68	1	Set to "1" if applicable, otherwise "0"	The sex and age group for the beneficiary based on a given as of date. Male between ages of 60 through 64.
26	Age Group Male65_69	Char(1)	69	69	1	Set to "1" if applicable, otherwise "0"	The sex and age group for the beneficiary based on a given as of date. Male between ages of 65 through 69.
27	Age Group Male70_74	Char(1)	70	70	1	Set to "1" if applicable, otherwise "0"	The sex and age group for the beneficiary based on a given as of date. Male between ages of 70 through 74.

Field #	Field Name	Data Type	Starting Position	Ending Position	Field Length	Comment	Field Description
28	Age Group Male75_79	Char(1)	71	71	1	Set to "1" if applicable, otherwise "0"	The sex and age group for the beneficiary based on a given as of date. Male between ages of 75 through 79.
29	Age Group Male80_84	Char(1)	72	72	1	Set to "1" if applicable, otherwise "0"	The sex and age group for the beneficiary based on a given as of date. Male between ages of 80 through 84.
30	Age Group Male85_89	Char(1)	73	73	1	Set to "1" if applicable, otherwise "0"	The sex and age group for the beneficiary based on a given as of date. Male between ages of 85 through 89.
31	Age Group Male90_94	Char(1)	74	74	1	Set to "1" if applicable, otherwise "0"	The sex and age group for the beneficiary based on a given as of date. Male between ages of 90 through 94.
32	Age Group Male95_GT	Char(1)	75	75	1	Set to "1" if applicable, otherwise "0"	The sex and age group for the beneficiary based on a given as of date. Male between ages of 95 and greater.
33	Originally Disabled Female	Char(1)	76	76	1	Set to "1" if applicable, otherwise "0"	Beneficiary is a female aged (age>64) and original Medicare entitlement was due to disability.
34	Originally Disabled Male	Char(1)	77	77	1	Set to "1" if applicable, otherwise "0"	Beneficiary is a male aged (age>64) and original Medicare entitlement was due to disability.
35	Disease Coefficients RXHCC1	Char(1)	78	78	1	Set to "1" if applicable, otherwise "0"	HIV/AIDS
36	Disease Coefficients RXHCC2	Char(1)	79	79	1	Set to "1" if applicable, otherwise "0"	Opportunistic Infections
37	Disease Coefficients RXHCC3	Char(1)	80	80	1	Set to "1" if applicable, otherwise "0"	Infectious Diseases
38	Disease Coefficients RXHCC8	Char(1)	81	81	1	Set to "1" if applicable, otherwise "0"	Acute Myeloid Leukemia

Field #	Field Name	Data Type	Starting Position	Ending Position	Field Length	Comment	Field Description
39	Disease Coefficients RXHCC9	Char(1)	82	82	1	Set to "1" if applicable, otherwise "0"	Metastatic Cancer, Acute Leukemia, and Severe Cancers
40	Disease Coefficients RXHCC10	Char(1)	83	83	1	Set to "1" if applicable, otherwise "0"	Lung, Upper Digestive Tract, and Other Severe Cancers
41	Disease Coefficients RXHCC17	Char(1)	84	84	1	Set to "1" if applicable, otherwise "0"	Diabetes with Specified Complications
42	Disease Coefficients RXHCC18	Char(1)	85	85	1	Set to "1" if applicable, otherwise "0"	Diabetes without Complication
43	Disease Coefficients RXHCC19	Char(1)	86	86	1	Set to "1" if applicable, otherwise "0"	Disorders of Lipoid Metabolism
44	Disease Coefficients RXHCC20	Char(1)	87	87	1	Set to "1" if applicable, otherwise "0"	Other Significant Endocrine and Metabolic Disorders
45	Disease Coefficients RXHCC21	Char(1)	88	88	1	Set to "1" if applicable, otherwise "0"	Other Specified Endocrine/Metabolic/Nutritional Disorders
46	Disease Coefficients RXHCC24	Char(1)	89	89	1	Set to "1" if applicable, otherwise "0"	Chronic Viral Hepatitis
47	Disease Coefficients RXHCC31	Char(1)	90	90	1	Set to "1" if applicable, otherwise "0"	Chronic Pancreatic Disease
48	Disease Coefficients RXHCC33	Char(1)	91	91	1	Set to "1" if applicable, otherwise "0"	Inflammatory Bowel Disease
49	Disease Coefficients RXHCC34	Char(1)	92	92	1	Set to "1" if applicable, otherwise "0"	Peptic Ulcer and Gastrointestinal Hemorrhage

Field #	Field Name	Data Type	Starting Position	Ending Position	Field Length	Comment	Field Description
50	Disease Coefficients RXHCC37	Char(1)	93	93	1	Set to "1" if applicable, otherwise "0"	Esophageal Disease
51	Disease Coefficients RXHCC39	Char(1)	94	94	1	Set to "1" if applicable, otherwise "0"	Bone/Joint/Muscle Infections/Necrosis
52	Disease Coefficients RXHCC40	Char(1)	95	95	1	Set to "1" if applicable, otherwise "0"	Behcets Syndrome and Other Connective Tissue Disease
53	Disease Coefficients RXHCC41	Char(1)	96	96	1	Set to "1" if applicable, otherwise "0"	Rheumatoid Arthritis and Other Inflammatory Polyarthropathy
54	Disease Coefficients RXHCC42	Char(1)	97	97	1	Set to "1" if applicable, otherwise "0"	Inflammatory Spondylopathies
55	Disease Coefficients RXHCC43	Char(1)	98	98	1	Set to "1" if applicable, otherwise "0"	Polymyalgia Rheumatica
56	Disease Coefficients RXHCC44	Char(1)	99	99	1	Set to "1" if applicable, otherwise "0"	Psoriatic Arthropathy
57	Disease Coefficients RXHCC45	Char(1)	100	100	1	Set to "1" if applicable, otherwise "0"	Disorders of the Vertebrae and Spinal Discs
58	Disease Coefficients RXHCC47	Char(1)	101	101	1	Set to "1" if applicable, otherwise "0"	Osteoporosis and Vertebral Fractures
59	Disease Coefficients RXHCC48	Char(1)	102	102	1	Set to "1" if applicable, otherwise "0"	Other Musculoskeletal and Connective Tissue Disorders
60	Disease Coefficients RXHCC51	Char(1)	103	103	1	Set to "1" if applicable, otherwise "0"	Severe Hematological Disorders

Field #	Field Name	Data Type	Starting Position	Ending Position	Field Length	Comment	Field Description
61	Disease Coefficients RXHCC52	Char(1)	104	104	1	Set to "1" if applicable, otherwise ""0"	Disorders of Immunity
62	Disease Coefficients RXHCC54	Char(1)	105	105	1	Set to "1" if applicable, otherwise ""0"	Polycythemia Vera
63	Disease Coefficients RXHCC55	Char(1)	106	106	1	Set to "1" if applicable, otherwise ""0"	Coagulation Defects and Other Specified Blood Diseases
64	Disease Coefficients RXHCC57	Char(1)	107	107	1	Set to "1" if applicable, otherwise ""0"	Delirium and Encephalopathy
65	Disease Coefficients RXHCC59	Char(1)	108	108	1	Set to "1" if applicable, otherwise ""0"	Dementia with Depression/Behavioral Disturbance
66	Disease Coefficients RXHCC60	Char(1)	109	109	1	Set to "1" if applicable, otherwise ""0"	Dementia/Cerebral Degeneration
67	Disease Coefficients RXHCC65	Char(1)	110	110	1	Set to "1" if applicable, otherwise ""0"	Schizophrenia
68	Disease Coefficients RXHCC66	Char(1)	111	111	1	Set to "1" if applicable, otherwise ""0"	Other Major Psychiatric Disorders
69	Disease Coefficients RXHCC67	Char(1)	112	112	1	Set to "1" if applicable, otherwise ""0"	Other Psychiatric Symptoms/Syndromes
70	Disease Coefficients RXHCC75	Char(1)	113	113	1	Set to "1" if applicable, otherwise ""0"	Attention Deficit Disorder
71	Disease Coefficients RXHCC76	Char(1)	114	114	1	Set to "1" if applicable, otherwise ""0"	Motor Neuron Disease and Spinal Muscular Atrophy

Field #	Field Name	Data Type	Starting Position	Ending Position	Field Length	Comment	Field Description
72	Disease Coefficients RXHCC77	Char(1)	115	115	1	Set to "1" if applicable, otherwise "0"	Quadriplegia, Other Extensive Paralysis, and Spinal Cord Injuries
73	Disease Coefficients RXHCC78	Char(1)	116	116	1	Set to "1" if applicable, otherwise "0"	Muscular Dystrophy
74	Disease Coefficients RXHCC79	Char(1)	117	117	1	Set to "1" if applicable, otherwise "0"	Polyneuropathy, Except Diabetic
75	Disease Coefficients RXHCC80	Char(1)	118	118	1	Set to "1" if applicable, otherwise "0"	Multiple Sclerosis
76	Disease Coefficients RXHCC81	Char(1)	119	119	1	Set to "1" if applicable, otherwise "0"	Parkinson's Disease
77	Disease Coefficients RXHCC82	Char(1)	120	120	1	Set to "1" if applicable, otherwise "0"	Huntington's Disease
78	Disease Coefficients RXHCC83	Char(1)	121	121	1	Set to "1" if applicable, otherwise "0"	Seizure Disorders and Convulsions
79	Disease Coefficients RXHCC85	Char(1)	122	122	1	Set to "1" if applicable, otherwise "0"	Migraine Headaches
80	Disease Coefficients RXHCC86	Char(1)	123	123	1	Set to "1" if applicable, otherwise "0"	Mononeuropathy, Other Abnormal Movement Disorders
81	Disease Coefficients RXHCC87	Char(1)	124	124	1	Set to "1" if applicable, otherwise "0"	Other Neurological Conditions/Injuries
82	Disease Coefficients RXHCC91	Char(1)	125	125	1	Set to "1" if applicable, otherwise "0"	Congestive Heart Failure

Field #	Field Name	Data Type	Starting Position	Ending Position	Field Length	Comment	Field Description
83	Disease Coefficients RXHCC92	Char(1)	126	126	1	Set to "1" if applicable, otherwise "0"	Acute Myocardial Infarction and Unstable Angina
84	Disease Coefficients RXHCC98	Char(1)	127	127	1	Set to "1" if applicable, otherwise "0"	Hypertensive Heart Disease or Hypertension
85	Disease Coefficients RXHCC99	Char(1)	128	128	1	Set to "1" if applicable, otherwise "0"	Specified Heart Arrhythmias
86	Disease Coefficients RXHCC102	Char(1)	129	129	1	Set to "1" if applicable, otherwise "0"	Cerebral Hemorrhage and Effects of Stroke
87	Disease Coefficients RXHCC105	Char(1)	130	130	1	Set to "1" if applicable, otherwise "0"	Pulmonary Embolism and Deep Vein Thrombosis
88	Disease Coefficients RXHCC106	Char(1)	131	131	1	Set to "1" if applicable, otherwise "0"	Vascular Disease
89	Disease Coefficients RXHCC108	Char(1)	132	132	1	Set to "1" if applicable, otherwise "0"	Cystic Fibrosis
90	Disease Coefficients RXHCC109	Char(1)	133	133	1	Set to "1" if applicable, otherwise "0"	Asthma and COPD
91	Disease Coefficients RXHCC110	Char(1)	134	134	1	Set to "1" if applicable, otherwise "0"	Fibrosis of Lung and Other Chronic Lung Disorders
92	Disease Coefficients RXHCC111	Char(1)	135	135	1	Set to "1" if applicable, otherwise "0"	Aspiration and Specified Bacterial Pneumonias
93	Disease Coefficients RXHCC112	Char(1)	136	136	1	Set to "1" if applicable, otherwise "0"	Empyema, Lung Abscess, and Fungal and Parasitic Lung Infections

Field #	Field Name	Data Type	Starting Position	Ending Position	Field Length	Comment	Field Description
94	Disease Coefficients RXHCC113	Char(1)	137	137	1	Set to "1" if applicable, otherwise "0"	Acute Bronchitis and Congenital Lung/Respiratory Anomaly
95	Disease Coefficients RXHCC120	Char(1)	138	138	1	Set to "1" if applicable, otherwise "0"	Vitreous Hemorrhage and Vascular Retinopathy, Except Diabetic
96	Disease Coefficients RXHCC121	Char(1)	139	139	1	Set to "1" if applicable, otherwise "0"	Macular Degeneration and Retinal Disorders, Except Detachment and Vascular Retinopathies
98	Disease Coefficients RXHCC122	Char(1)	140	140	1	Set to "1" if applicable, otherwise "0"	Open-angle Glaucoma
99	Disease Coefficients RXHCC123	Char(1)	141	141	1	Set to "1" if applicable, otherwise "0"	Glaucoma and Keratoconus
100	Disease Coefficients RXHCC126	Char(1)	142	142	1	Set to "1" if applicable, otherwise "0"	Larynx/Vocal Cord Diseases
101	Disease Coefficients RXHCC129	Char(1)	143	143	1	Set to "1" if applicable, otherwise "0"	Other Diseases of Upper Respiratory System
102	Disease Coefficients RXHCC130	Char(1)	144	144	1	Set to "1" if applicable, otherwise "0"	Salivary Gland Diseases
103	Disease Coefficients RXHCC132	Char(1)	145	145	1	Set to "1" if applicable, otherwise "0"	Kidney Transplant Status
104	Disease Coefficients RXHCC134	Char(1)	146	146	1	Set to "1" if applicable, otherwise "0"	Chronic Renal Failure
105	Disease Coefficients RXHCC135	Char(1)	147	147	1	Set to "1" if applicable, otherwise "0"	Nephritis

Field #	Field Name	Data Type	Starting Position	Ending Position	Field Length	Comment	Field Description
106	Disease Coefficients RXHCC137	Char(1)	148	148	1	Set to "1" if applicable, otherwise ""0"	Urinary Obstruction and Retention
107	Disease Coefficients RXHCC138	Char(1)	149	149	1	Set to "1" if applicable, otherwise ""0"	Fecal Incontinence
108	Disease Coefficients RXHCC139	Char(1)	150	150	1	Set to "1" if applicable, otherwise ""0"	Incontinence
109	Disease Coefficients RXHCC140	Char(1)	151	151	1	Set to "1" if applicable, otherwise ""0"	Impaired Renal Function and Other Urinary Disorders
110	Disease Coefficients RXHCC144	Char(1)	152	152	1	Set to "1" if applicable, otherwise ""0"	Vaginal and Cervical Diseases
111	Disease Coefficients RXHCC145	Char(1)	153	153	1	Set to "1" if applicable, otherwise ""0"	Female Stress Incontinence
112	Disease Coefficients RXHCC157	Char(1)	154	154	1	Set to "1" if applicable, otherwise ""0"	Chronic Ulcer of Skin, Except Decubitus
113	Disease Coefficients RXHCC158	Char(1)	155	155	1	Set to "1" if applicable, otherwise ""0"	Psoriasis
114	Disease Coefficients RXHCC159	Char(1)	156	156	1	Set to "1" if applicable, otherwise ""0"	Cellulitis and Local Skin Infection
115	Disease Coefficients RXHCC160	Char(1)	157	157	1	Set to "1" if applicable, otherwise ""0"	Bullous Dermatoses and Other Specified Erythematous Conditions
116	Disease Coefficients RXHCC165	Char(1)	158	158	1	Set to "1" if applicable, otherwise ""0"	Vertebral Fractures without Spinal Cord Injury

Field #	Field Name	Data Type	Starting Position	Ending Position	Field Length	Comment	Field Description
117	Disease Coefficients RXHCC166	Char(1)	159	159	1	Set to "1" if applicable, otherwise "0"	Pelvic Fracture
118	Disease Coefficients RXHCC186	Char(1)	160	160	1	Set to "1" if applicable, otherwise "0"	Major Organ Transplant Status
119	Disease Coefficients RXHCC187	Char(1)	161	161	1	Set to "1" if applicable, otherwise "0"	Other Organ Transplant/Replacement
120	Disabled Disease RXHCC65	Char(1)	162	162	1	Set to "1" if applicable, otherwise "0"	Disabled (Age<65) and Schizophrenia
121	Disabled Disease RXHCC66	Char(1)	163	163	1	Set to "1" if applicable, otherwise "0"	Disable (Age<65) and Other Major Psychiatric Disorders
122	Disabled Disease RXHCC108	Char(1)	164	164	1	Set to "1" if applicable, otherwise "0"	Disabled (Age<65) and Cystic Fibrosis
		Total	164	164	164		

E.14.3 Trailer Record

The Contract Trailer Record signals the end of the detail/beneficiary records for a Medicare Advantage or stand-alone Prescription Drug Plan contract/plan. This record will have a length of 164.

Field #	Field Name	Data Type	Starting Position	Ending Position	Field Length	Comment	Field Description
1	Record Type Code	Char(1)	1	1	1	Set to "3"	1 = Header, 2 = Details, 3 = Trailer
2	Contract Number	Char(5)	2	6	5		Unique identification for a Medicare Advantage or stand-alone Prescription Drug Plan contract.
3	Total Record Count	Char(9)	7	15	9	Includes all header and trailer records	Record count in display format 9(9).
4	Filler	Char(151)	16	164	149	Spaces	

Total Length = 164

E.15 Transaction Reply Activity Data File (Weekly/Monthly)

The Weekly/Monthly Transaction Reply Activity Data File is the data file version of the Transaction Replies Weekly/Monthly Activity Report, which lists, for the weekly version, all of the transactions that the enrollment processing system processed in a given week for a Plan, regardless of source. It provides a final disposition code for each transaction and is usually generated each Saturday. The Monthly Data File includes transactions that the enrollment processing system processed for a Plan in the given month, regardless of source, and gives a final disposition code for each transaction. It includes the data from all Weekly TRRs.

Note: Field 30 reused as application date, other MMA elements begin with Field 32.

Field	Size	Position	Description
1. HICN	12	1 – 12	Health Insurance Claim Number
2. Surname	12	13 – 24	Beneficiary Surname
3. First Name	7	25 – 31	Beneficiary Given Name
4. Middle Initial	1	32	Beneficiary Middle Initial
5. Gender Code	1	33	Beneficiary Gender Identification Code '0' = Unknown '1' = Male '2' = Female
6. Date of Birth	8	34 – 41	YYYYMMDD Format
7. Filler	1	42	Space

Field	Size	Position	Description
8. Contract Number	5	43 – 47	Plan Contract Number
9. State Code	2	48 – 49	Beneficiary Residence State Code; otherwise spaces if not applicable.
10. County Code	3	50 – 52	Beneficiary Residence County Code; otherwise spaces if not applicable.
11. Disability Indicator	1	53	'1' = Disabled '0' = No Disability Space = not applicable.
12. Hospice Indicator	1	54	'1' = Hospice '0' = No Hospice Space = not applicable.
13. Institutional/NHC Indicator	1	55	'1' = Institutional '2' = NHC '0' = No Institutional Space = not applicable.
14. ESRD Indicator	1	56	'1' = End-Stage Renal Disease '0' = No End-Stage Renal Disease Space = not applicable.
15. Transaction Reply Code	3	57 – 59	Transaction Reply Code
16. Transaction Type Code	2	60 – 61	Transaction Type Code
17. Entitlement Type Code	1	62	Beneficiary Entitlement Type Code: 'Y' = Entitled to Part A and B Space = Entitled to Part A or B Space reported with TRC 121, 194 and 223 has no meaning.

Field	Size	Position	Description
18. Effective Date	8	63 – 70	<p>YYYYMMDD Format; effective date is present for all Transaction Reply Codes.</p> <p>Note 1: 091 – Previously reported incorrect death date.</p> <p>Note 2: 121, 194 and 223 – PBP enrollment effective dates for enrollments affected by low-income subsidy (LIS) changes.</p> <p>Note 3: Field content for UI Transaction Reply Codes (TRCs) is TRC dependent.</p> <p>701 – New enrollment period start date, 702 – Fill-in enrollment period start date, 703 – Start date of cancelled enrollment period, 704 – Start date of enrollment period cancelled for PBP correction, 705 – Start date of enrollment period for corrected PBP, 706 – Start date of enrollment period cancelled for segment correction, 707 – Start date of enrollment period for corrected segment, 708 – Enrollment period end date assigned to existing opened ended enrollment, 709 & 710 – New start date resulting from update, 711 & 712 – New end date resulting from update, 713 – “00000000” – End date removed. Original end date can be found in field 24.X.</p>
19. WA Indicator	1	71	<p>‘1’ = Working Aged; ‘0’ = No Working Aged; Space = not applicable.</p>
20. Plan Benefit Package ID	3	72 – 74	PBP number
21. Filler	1	75	Spaces
22. Transaction Date	8	76 – 83	<p>YYYYMMDD Format; Present for all transaction reply codes. For TRCs 121, 194, and 223, the report generation date.</p>

Field	Size	Position	Description
23. UI Initiated Change Flag	1	84	'1' = transaction created through user interface; '0' = transaction from source other than user interface; Space = not applicable.
24. Positions 85 – 96 are dependent upon the value of the TRANSACTION REPLY CODE. There are spaces for all codes except where indicated below.			
a. Effective Date of the Disenrollment	8	85 – 92	YYYYMMDD Format; Present only when Transaction Reply Code is one of the following: 13, 14, 18, 71, 73, 77, 79, 81, and 197.
b. New Enrollment Effective Date	8	85 – 92	YYYYMMDD Format; Present only when Transaction Reply Code is 17
c. Claim Number (new)	12	85 – 96	Present only when Transaction Reply Code is one of the following: 22, 25, 86
d. Date of Death	8	85 – 92	YYYYMMDD Format; P resent only when Transaction Reply Code is one of the following: 90 (with transaction type 01), 92
e. Hospice Start Date	8	85 – 92	YYYYMMDD Format; Present only when Transaction Reply Code is 71
f. Hospice End Date	8	85 – 92	YYYYMMDD Format; Present only when Transaction Reply Code is 72
g. ESRD Start Date	8	85 – 92	YYYYMMDD Format; Present only when Transaction Reply Code is 73
h. ESRD End Date	8	85 – 92	YYYYMMDD Format; Present only when Transaction Reply Code is 74
i. Institutional/ NHC Start Date	8	85 – 92	YYYYMMDD Format; Present only when Transaction Reply Code is one of the following: 48, 75, 158, 159
j. Medicaid Start Date	8	85 – 92	YYYYMMDD Format; Present only when Transaction Reply Code is 77
k. Medicaid End Date	8	85 – 92	YYYYMMDD Format; Present only when Transaction Reply Code is 78
l. Part A End Date	8	85 – 92	YYYYMMDD Format; Present only when Transaction Reply Code is 79

Field	Size	Position	Description
m. WA Start Date	8	85 – 92	YYYYMMDD Format; Present only when Transaction Reply Code is 66
n. WA End Date	8	85 – 92	YYYYMMDD Format; Present only when Transaction Reply Code is 67
o. Part A Reinstatement Date	8	85 – 92	YYYYMMDD Format; Present only when Transaction Reply Code is 80
p. Part B End Date	8	85 – 92	YYYYMMDD Format; Present only when Transaction Reply Code is 81
q. Part B Reinstatement Date	8	85 – 92	YYYYMMDD Format; Present only when Transaction Reply Code is 82
r. Old State and County Codes	5	85 – 89	Beneficiary's prior state and county code; Present only when Transaction Reply Code is 85
s. Attempted Enroll Effective Date	8	85 - 92	The effective date of an enrollment transaction that was submitted but rejected. Present only when Transaction Reply code is the following: 35, 36, 45, 56
v. PBP Effective Date	8	85 – 92	YYYYMMDD Format. Effective date of a beneficiary's PBP change. Present only when Transaction Reply Code is 100.
w. Correct Part D Premium Rate	12	85 – 96	ZZZZZZZZ9.99 Format; Part D premium amount reported by HPMS for the Plan. Present only when the Transaction Reply Code is 181.
x. Date Identifying Information Changed by UI User	8	85 – 92	YYYYMMDD Format; Field content is dependent on Transaction Reply Code: 702 – Fill-in enrollment period end date, 705 – End date of enrollment period for corrected PBP, blank when end date not provided by user, 707 – End date of enrollment period for corrected segment, blank when end date not provided by user, 709 & 710 – Enrollment period start date prior to start date change, 711, 712, & 713 – Enrollment period end date prior to end date change.
y. Modified Part C Premium Amount	12	85 - 96	ZZZZZZZZ9.99 Format; Part C premium amount reported by HPMS for the Plan. Present only when the Transaction Reply Code is 182.

Field	Size	Position	Description
z. Date of Death Removed	8	85 – 92	YYYYMMDD Format; Previously reported erroneous date of death. Present only when Transaction Reply Code is 091.
25. District Office Code	3	97 – 99	Code of the originating district office; Present only when Transaction Type Code is 53; otherwise, spaces if not applicable.
26. Previous Part D Contract/PBP for TrOOP Transfer.	8	100 – 107	CCCCCPPP Format; Present only if previous enrollment exists within reporting year in Part D Contract. Otherwise, field will be spaces. CCCCC = Contract Number; PPP = Plan Benefit Package (PBP) Number.
27. Filler	8	108 – 115	Spaces
28. Source ID	5	116 – 120	Transaction Source Identifier
29. Prior Plan Benefit Package ID	3	121 – 123	Prior PBP number; present only when transaction type code is 71; otherwise, spaces if not applicable.
30. Application Date	8	124 – 131	The date the plan received the beneficiary's completed enrollment (electronic) or the date the beneficiary signed the enrollment application (paper). Format: YYYYMMDD; otherwise, spaces if not applicable.
31. UI User Organization Designation	2	132 – 133	'02' = Regional Office; '03' = Central Office; Spaces = not UI transaction
32. Out of Area Flag	1	134	'Y' = Out of area; Space = field not applicable for TRCs 121, 194, and 223.
33. Segment Number	3	135 – 137	Further definition of PBP by geographic boundaries; otherwise, spaces if not applicable.
34. Part C Beneficiary Premium	8	138 – 145	Cost to beneficiary for Part C benefits; otherwise, spaces if not applicable.
35. Part D Beneficiary Premium	8	146 – 153	Cost to beneficiary for Part D benefits; otherwise, spaces if not applicable.

Field	Size	Position	Description
36. Election Type	1	154	'A' = AEP; 'E' = IEP;'I' = ICEP; 'O' = OEP; 'N' = OEPNEW; 'T' = OEPI 'S'= Other SEP; 'U'=Dual/LIS SEP; 'V'=Permanent Change in Residence SEP; 'W'=EGHP SEP; 'X'=Administrative Action SEP; 'Y'=CMS/Case Work SEP; Space = not applicable. (MAs use I, A, N, O, S, T, U, V, W, X, and Y. MAPDs use I, A, E, N, O, S, T, U, V, W, X, Y. PDPs use A, E, S, U, V, W, X, and Y.)
37. Enrollment Source	1	155	'A' = Auto enrolled by CMS; 'B' = Beneficiary Election; 'C' = Facilitated enrollment by CMS; 'D' = CMS Annual Rollover; 'E' = Plan initiated auto-enrollment; 'F' = Plan initiated facilitated-enrollment; 'G' = Point-of-sale enrollment; 'H' = CMS or Plan reassignment; 'I' = Invalid submitted value (transaction is not rejected); Space = not applicable.
38. Part D Opt-Out Flag	1	156	'Y' = Opt-out of auto-enrollment; 'N' = Opted out of auto-enrollment; Space = No change to opt-out status
39. Premium Withhold Option/Parts C-D	1	157	'D' = Direct self-pay 'S' = Deduct from SSA benefits 'R' = Deduct from RRB benefits 'O' = Deduct from OPM benefits 'N' = No premium applicable Option applies to both Part C and D Premiums; Space = not applicable.
40. Number of Uncovered Months	3	158 – 160	Count of Total Months without drug coverage; Otherwise spaces if not applicable.

Field	Size	Position	Description
41. Creditable Coverage Flag	1	161	'Y' = Covered; 'N' = Not Covered; 'R' = Setting uncovered months to zero due to a new IEP; 'U' = Setting uncovered months to the value prior to using R; Space = not applicable.
42. Employer Subsidy Override Flag	1	162	'Y' = Beneficiary is in a plan receiving an employer subsidy, flag allows enrollment in a Part D plan; Space = no flag submitted by Plan.
43. Processing Timestamp	15	163 – 177	Transaction processing time, or, for TRCs 121, 194, and 223, the report generation time. Format: HH.MM.SS.SSSSSS
44. Filler	20	178 – 197	Spaces
45. Secondary Drug Insurance Flag	1	198	Type 61 & 71 MA-PD and PDP transactions: 'Y' = Beneficiary has secondary drug insurance; 'N' = Beneficiary does not have secondary drug insurance available; Space = No flag submitted by plan. Type 72 MA-PD and PDP transactions: 'Y' = Secondary drug insurance available; 'N' = No secondary drug insurance available; Space = no change. Space returned with any other transaction type has no meaning.
46. Secondary Rx ID	20	199 – 218	Beneficiary's secondary insurance Plan's ID number taken from the input transaction (60/61, 71, or 72); otherwise, spaces for any other transaction type.
47. Secondary Rx Group	15	219 – 233	Beneficiary's secondary insurance Plan's Group ID number taken from the input transaction (60/61, 71, or 72); otherwise, spaces for any other transaction type.

Field	Size	Position	Description
48. EGHP	1	234	Type 60, 61, 71 transactions: 'Y' = EGHP Space = not EGHP Type 74 transactions: 'Y' = EGHP 'N' = Not EGHP Space = no change Space reported with any other transaction type has no meaning.
49. Part D Low-Income Premium Subsidy Level	3	235 – 237	Part D low-income premium subsidy category: '000' = No subsidy, '025' = 25% subsidy level; '050' = 50% subsidy level; '075' = 75% subsidy level; '100' = 100% subsidy level; Spaces = not applicable.
50. Low-Income Co-Pay Category	1	238	Definitions of the co-payment categories: '0' = none, not low-income '1' = (High) '2' = (Low) '3' = (0) '4' = 15% '5' = Unknown Space = not applicable.
51. Low-Income Period Effective Date	8	239 – 246	Date low income period starts. Format: YYYYMMDD,
52. Part D Late Enrollment Penalty Amount	8	247 – 254	Calculated Part D late enrollment penalty, not including adjustments indicated by items (53) and (54). Format: -9999.99; otherwise, spaces if not applicable.
53. Part D Late Enrollment Penalty Waived Amount	8	255 – 262	Amount of Part D late enrollment penalty waived. Format: -9999.99; otherwise, spaces if not applicable.
54. Part D Late Enrollment Penalty Subsidy Amount	8	263 – 270	Amount of Part D late enrollment penalty low-income subsidy. Format: -9999.99; otherwise, spaces if not applicable.

Field	Size	Position	Description
55. Low-Income Part D Premium Subsidy Amount	8	271 – 278	Amount of Part D low-income premium subsidy. Format: -9999.99; otherwise, spaces if not applicable.
56. Part D Rx BIN	6	279 – 284	Beneficiary's Part D Rx BIN taken from the input transaction (60/61, 71, or 72); otherwise, spaces for any other transaction type.
57. Part D Rx PCN	10	285 – 294	Beneficiary's Part D Rx PCN taken from the input transaction (60/61, 71, or 72); otherwise, spaces if not provided by one of the transactions.
58. Part D Rx Group	15	295 – 309	Beneficiary's Part D Rx Group taken from the input transaction (60/61, 71, or 72); otherwise, spaces if not provided by one of the transactions.
59. Part D Rx ID	20	310 – 329	Beneficiary's Part D Rx ID taken from the input transaction (60/61, 71, or 72); otherwise, spaces for any other transaction type.
60. Secondary Rx BIN	6	330 – 335	Beneficiary's secondary insurance BIN taken from the input transaction (60/61, 71, or 72); otherwise, spaces for any other transaction type.
61. Secondary Rx PCN	10	336 – 345	Beneficiary's secondary insurance PCN taken from the input transaction (60/61, 71, or 72); otherwise, spaces for any other transaction type.
62. De Minimis Differential Amount	8	346 – 353	Amount by which a Part D de Minimis Plan's beneficiary premium exceeds the applicable regional low-income premium subsidy benchmark. Format: -9999.99; otherwise, spaces if not applicable.
63. Filler	1	354	Spaces
64. Low Income Period End Date	8	355 – 362	Date low income period ends. The end date is either the last day of the PBP enrollment or the last day of the low income period itself, whichever is earlier. This field will be blank for LIS applicants with an open ended award or when the TRC is not one of the LIS TRCs 121, 194 and 223.
65. Low Income Subsidy Source Code	1	363	'A' = Approved SSA Applicant 'D' = Deemed eligible by CMS Space = not applicable

Field	Size	Position	Description
66. Enrollment Period Descriptor	1	364	Designation relative to the reporting date (Transmission Date, field #22) 'C' = Current enrollee; 'P' = Prospective enrollee; 'Y' = Previous enrollee; Space = not applicable.
67. Filler	136	365 – 500	Spaces

This page intentionally left blank.

E.16 Monthly Full Enrollment Data File

This file includes all active membership for a Plan on the date that the file was run. This file is considered a definitive statement of current Plan enrollment, and uses the same format as the weekly TRR. CMS will announce the availability of each month's file with the proper dataset name and file transfer date. To distinguish this file from other TRRs, the Transaction Reply Code on all records is 999.

Field	Size	Position	Description
1. HICN	12	1 – 12	Health Insurance Claim Number
2. Surname	12	13 – 24	Beneficiary Surname
3. First Name	7	25 – 31	Beneficiary Given Name
4. Middle Initial	1	32	Beneficiary Middle Initial
5. Gender Code	1	33	Beneficiary Gender Identification Code 0 = Unknown 1 = Male 2 = Female
6. Date of Birth	8	34 – 41	YYYYMMDD Format
7. Medicaid Indicator	1	42	Spaces
8. Contract Number	5	43 – 47	Plan Contract Number
9. State Code	2	48 – 49	Beneficiary State Code
10. County Code	3	50 – 52	Beneficiary County Code
11. Disability Indicator	1	53	Spaces
12. Hospice Indicator	1	54	Spaces
13. Institutional/NHC Indicator	1	55	Spaces
14. ESRD Indicator	1	56	Spaces
15. Transaction Reply Code	3	57 – 59	Transaction Reply Code Defaulted to '999'
16. Transaction Type Code	2	60 – 61	Transaction Type Code Defaulted to '01' for special reports
17. Entitlement Type Code	1	62	Spaces
18. Effective Date	8	63 – 70	YYYYMMDD Format
19. WA Indicator	1	71	Spaces
20. Plan Benefit Package ID	3	72 – 74	PBP number

Field	Size	Position	Description
21. Filler	1	75	Spaces
22. Transaction Date	8	76 – 83	Set to Current Date (YYYYMMDD)
23. Filler	1	84	Spaces
24. Subsidy End Date	12	85 – 96	End date of Low Income Subsidy Period (Present if Bene is deemed for the full year, or if the Bene is losing Low Income status before the end of the current year.)
25. District Office Code	3	97 – 99	Spaces
26. Filler	8	100 – 107	Spaces
27. Filler	8	108 – 115	Spaces
28. Source ID	5	116 – 120	Spaces
29. Prior Plan Benefit Package ID	3	121 – 123	Spaces
30. Application Date	8	124 – 131	Spaces
31. Filler	2	132 – 133	Spaces
32. Out of Area Flag	1	134	Spaces
33. Segment Number	3	135 – 137	Default to '000' if blank
34. Part C Beneficiary Premium	8	138 – 145	Part C Premium Amount (This is the amount submitted on the enrollment record for Part C premium)
35. Part D Beneficiary Premium	8	146 – 153	Part D Premium Amount (This is the 'Part D Total Premium Net of Rebate' from the HPMS file.)
36. Election Type	1	154	Spaces
37. Enrollment Source	1	155	A = Auto Enrolled by CMS; B = Beneficiary Election; C = Facilitated Enrollment by CMS; D = CMS Annual Rollover; E = Plan initiated auto-enrollment; F = Plan initiated facilitated-enrollment; G = Point-of-Sale enrollment; H = CMS or Plan reassignment; I = Invalid submitted value (transaction is not rejected).

Field	Size	Position	Description
38. Part D Opt-Out Flag	1	156	Spaces
39. Premium Withhold Option/Parts C-D	1	157	D = Direct Bill S = SSA withhold N = No premium (‘N’ applies if Bene is 100% LI Subsidized and the total premium calculates out to \$0.00)
40. Number of Uncovered Months	3	158 – 160	Spaces
41. Creditable Coverage Flag	1	161	Spaces
42. Employer Subsidy Override Flag	1	162	Spaces
43. Rx ID	20	163 – 182	Spaces
44. Rx Group	15	183 – 197	Spaces
45. Secondary Drug Insurance Flag	1	198	Spaces
46. Secondary Rx ID	20	199 – 218	Spaces
47. Secondary Rx Group	15	219 – 233	Spaces
48. EGHP	1	234	Spaces
49. Part D Low-Income Premium Subsidy Level	3	235 – 237	Part D low-income premium subsidy category: ‘000’ = No subsidy (default for blank) ‘025’ = 25% subsidy level, ‘050’ = 50% subsidy level, ‘075’ = 75% subsidy level, ‘100’ = 100% subsidy level
50. Low-Income Co-Pay Category	1	238	Definitions of the co-payment categories: ‘0’ = none, not low-income (default for blank) ‘1’ = (High); ‘2’ = (Low); ‘3’ = \$0 (0); ‘4’ = 15%; ‘5’ = Unknown
51. Low-Income Co-Pay Effective Date	8	239 – 246	YYYYMMDD Format
52. Part D Late Enrollment Penalty Amount	8	247 – 254	Spaces

Field	Size	Position	Description
53. Part D Late Enrollment Penalty Waived Amount	8	255 – 262	Spaces
54. Part D Late Enrollment Penalty Subsidy Amount	8	263 – 270	Spaces
55. Low-Income Part D Premium Subsidy Amount	8	271 – 278	Part D Low Income Premium Subsidy Amount

E.17 Low-Income Subsidy/Late Enrollment Penalty Data File

E.17.1 Header Record

Item	Field Name	Size	Position	Description
1	Record Type	3	1 - 3	H = Header Record PIC XXX
2	MCO Contract Number	5	4 - 8	MCO Contract Number PIC X(5)
3	Payment/Payment Adjustment Date	6	9 - 14	YYYYMM First 6 digits contain Current Payment Month PIC 9(6)
4	Data file Date	8	5 - 22	YYYYMMDD Date this data file created PIC 9(8)
5	Filler	143	23 - 165	Spaces

E.17.2 Detail Record

Item	Field Name	Size	Position	Description
1	Record Type	3	1 - 3	PD = Prospective Detail Record "Prospective" means Premium Period equals Payment Month reflected in Header Record AD = Adjustment Detail Record "Adjustment" means all premium periods other than Prospective PIC XXX
	*** PLAN IDENTIFICATION			
2	MCO Contract Number	5	4 - 8	MCO Contract Number PIC X(5)

Plan Communications User Guide Appendices, Version 5.0

Item	Field Name	Size	Position	Description
3	Plan Benefit Package Number	3	9-11	Plan Benefit Package Number PIC X(3)
4	Plan Segment Number	3	12 - 14	Plan Segment Number PIC X(3)
	*** BENEFICIARY IDENTIFICATION & PREMIUM SETTINGS			
5	HIC Number	12	15 - 26	Member's HIC # PIC X(12)
6	Surname	7	27 - 33	PIC X(7)
7	First Initial	1	34	PIC X
8	Sex	1	35	M = Male, F = Female PIC X
9	Date of Birth	8	36 - 43	YYYYMMDD PIC 9(8)
10	Filler	1	44	Space
	*** PREMIUM PERIOD			
11	Premium/Adjustment Period Start Date	6	45 - 50	<u>PD</u> : current processing month. <u>AD</u> : adjustment period. YYYYMM PIC 9(6)
12	Premium/Adjustment Period End Date	6	51 - 56	<u>PD</u> : current processing month. <u>AD</u> : adjustment period. YYYYMM PIC 9(6)
13	Number of Months in Premium/Adjustment Period	2	57 - 58	PIC 99

Item	Field Name	Size	Position	Description
14	PD: Net Monthly Part D Basic Premium AD: Net Monthly Part D Basic Premium Amount	8	59 - 66	Plan's Part D Basic Rate in effect for this premium period Net is Monthly Part D Basic Premium (minus) DE MINIMIS DIFFERENTIAL Note: PD always equals AD for this field PIC -9999.99
15	Low Income Premium Subsidy Percentage	3	67 - 69	Low Income Premium Subsidy Percentage Subsidy percentage in effect for this premium period Valid values: 100, 075, 050, 025, Blank PIC 999
16	Premium Payment Option	1	70	Current view of Premium payment option. Valid values: D (direct bill) S (SSA withhold) R (RRB withhold) O (OPM withhold) N (no premium applicable) PIC X
*** ACTIVITY FOR PREMIUM PERIOD				
17	Premium Low Income Subsidy Amount	8	71 - 78	PD: Premium Low Income Subsidy Amount – the portion of the Part D basic premium paid by the Government on behalf of a low income individual AD: For adjustments, compute the adjustment for each month in the (affected) payment period if the payment has already been made. PIC -9999.99

Item	Field Name	Size	Position	Description
18	Net Late Enrollment Penalty Amount for Direct Billed Members	8	79 - 86	<p>PD: Late Enrollment Penalty Amount for Direct Billed Members owed by beneficiary for premium period. This amount is net of any subsidized amounts for eligible LIS members.</p> <p>Net Late Enrollment Penalty Amount for Direct Billed Members = Late Enrollment Penalty Amount (minus) LEP Subsidy Amount (minus) Part D Penalty Waived Amount</p> <p>AD: For adjustments, compute the adjustment for each month in the (affected) payment period if the payment has already been made. PIC -9999.99</p>
19	Net Amount Payable to Plan	8	87 - 94	<p>PD: Net Amount Payable to Plan = Premium Low Income Subsidy Amount (field 16) (minus) Net Late Enrollment Penalty Amount for Direct Billed Members (field 17)</p> <p>AD: For adjustments, compute the adjustment for each month in the (affected) payment period if the payment has already been made. PIC -9999.99</p>
20	Filler	71	95 - 165	Spaces

E.17.3 Trailer Record

Totals by Contract, Plan and Segment for this Premium LIS/LEP data file.

Item	Field Name	Size	Position	Description
1	Record Type	3	1 - 3	PT1 = Trailer Record, Prospective Totals at Segment Level PT2 = Trailer Record, Prospective Totals at PBP Level PT3 = Trailer Record, Prospective Totals at Contract Level AT1 = Trailer Record, Adjustment Totals at Segment Level AT2 = Trailer Record, Adjustment Totals at PBP Level AT3 = Trailer Record, Adjustment Totals at Contract Level CT1 = Trailer Record, Combined Totals at Segment Level CT2 = Trailer Record, Combined Totals at PBP Level CT3 = Trailer Record, Combined Totals at Contract Level PIC XXX
	*** PLAN IDENTIFICATION			
2	MCO Contract Number	5	4 - 8	MCO Contract Number PIC X(5)
3	Plan Benefit Package Number	3	9 - 11	Plan Benefit Package Number Not populated on T3 records PIC X(3)
4	Plan Segment Number	3	12 - 14	Plan Segment Number Not populated on T2 or T3 records PIC X(3)

Item	Field Name	Size	Position	Description
5	Total Premium Low Income Subsidy Amount	14	15 - 28	Total of All Beneficiary Premium Low Income Subsidy Amounts At Level Indicated By Record Type PIC -9(10).99
6	Total Late Enrollment Penalty Amount (net of subsidized amounts for eligible LIS members.)	14	29 - 42	Total of All Beneficiary Late Enrollment Penalty Amounts At Level Indicated By Record Type PIC -9(10).99
7	Total Net Amount Payable to Plan for Direct Billed Beneficiaries	14	43 - 56	Total Net Amount Payable to Contract for Direct Billed Beneficiaries = Total Premium Low Income Subsidy Amount (field 5) (minus) Total Late Enrollment Penalty Amount Net of any Subsidy (field 6) PIC -9(10).99
8	Filler	109	57 - 165	Spaces

E.18 Loss of Subsidy Data File

This is a file sent to notify Plans about beneficiaries' loss of low-income subsidy deemed status for the following calendar year based on CMS' annual re-determination of deemed status or SSA's re-determination of LIS awards. The file is sent to Plans twice per year, once in September and once in December.

The September file is informational only and should be used to assist Plans in reaching out to the affected population and encouraging them to file an application to qualify for the upcoming calendar year.

The December file is for transactions and should be used by Plans to determine who has lost the low income subsidy as of January 1st of the coming year. The TRC used for this file is 996, which indicates the loss of the low income subsidy. This means the beneficiary will not be LIS eligible as of January 1st of the upcoming year.

Field	Size	Position	Description
1. HICN	12	1 – 12	Health Insurance Claim Number
2. Surname	12	13 – 24	Beneficiary Surname
3. First Name	7	25 – 31	Beneficiary Given Name
4. Middle Initial	1	32	Beneficiary Middle Initial
5. Gender Code	1	33	Beneficiary Gender Identification Code 0 = Unknown 1 = Male 2 = Female
6. Date of Birth	8	34 – 41	YYYYMMDD Format
7. Filler	1	42	Spaces
8. Contract Number	5	43 – 47	Plan Contract Number
9. State Code	2	48 – 49	Beneficiary State Code
10. County Code	3	50 – 52	Beneficiary County Code
11. Filler	4	53 – 56	Spaces
12. Transaction Reply Code	3	57 – 59	Transaction Reply Code '996'
13. Transaction Type Code	2	60 – 61	Transaction Type Code '01'
14. Filler	1	62	Spaces
15. Effective Date	8	63 – 70	YYYYMMDD Format will be 01/01 of the next year. Start of Beneficiary's Loss of Low-Income subsidy status.
16. Filler	1	71	Spaces
17. Plan Benefit Package ID	3	72 – 74	PBP number

Field	Size	Position	Description
18. Filler	1	75	Spaces
19. Transaction Date	8	76 – 83	Set to Current Date (YYYYMMDD), will be the run date.
20. Filler	1	84	Spaces
21. Low-Income Subsidy End Date	8	85 – 92	End Date of Beneficiary's Low-Income Subsidy Period (YYYYMMDD), will be 12/31 of the current year.
22. Filler	42	93 – 134	Spaces
23. Segment Number	3	135 – 137	'000' if no segment in PBP
24. Filler	97	138 – 234	Spaces
25. Part D Low-Income Premium Subsidy Level	3	235 – 237	Part D low-income premium subsidy category: '000' = No subsidy
26. Low-Income Co-Pay Category	1	238	Co-payment category: '0' = none, not low-income
27. Filler	124	239 – 362	Spaces
28. Low Income Subsidy Source Code	1	363	A= approved SSA applicant; D= deemed eligible by CMS
29. Filler	137	364 – 500	Spaces

E.19 LIS / Part D Premium Data File

Field	Size	Position	Description
1. Claim Number	12	1 – 12	Beneficiary's Claim Account Number
2. Contract Number	5	13 – 17	Contract Identification Number
3. PBP Number	3	18 – 20	Beneficiary's Plan Benefit Package Identification Number, blank if none
4. Segment Number	3	21 - 23	Beneficiary's Segment Identification Number, blank if none
5. Run Date	8	24 - 31	Data File Generation Date Format: YYYYMMDD
6. Subsidy Start Date	8	32 - 39	Beneficiary's Subsidy Start Date Format: YYYYMMDD
7. Subsidy End Date	8	40 – 47	Beneficiary's Subsidy End Date Format: YYYYMMDD
8. Part D Premium Subsidy Percentage	3	48 – 50	Beneficiary's Low-Income Premium Subsidy Percent '100' = 100% Premium Subsidy '075' = 75% Premium Subsidy '050' = 50% Premium Subsidy '025' = 25% Premium Subsidy
9 Low-Income Co-Payment Level ID	1	51	Co-Payment Category Definitions: '1' = High '2' = Low '3' = \$0 '4' = 15%
10. Beneficiary Enrollment Effective Date	8	52 – 59	Beneficiary's Enrollment Effective Date, Format: YYYYMMDD
11. Beneficiary Enrollment End Date	8	60 - 67	Beneficiary's Enrollment End Date Format: YYYYMMDD Can be blank
12. Part C Premium Amount	8	68 – 75	Beneficiary's Part C Premium Amount (----9.99)
13. Part D Premium Amount	8	76 – 83	Beneficiary's Part D Premium Amount Net of De Minimis if Applicable, (----9.99)
14. Part D Late Enrollment Penalty Amount	8	84 - 91	Beneficiary's Part D Late Enrollment Penalty Amount (----9.99)

Field	Size	Position	Description
15. LIS Subsidy Amount	8	92 - 99	Beneficiary's LIS Subsidy Amount (----9.99)
16. LIS Penalty Subsidy Amount	8	100 - 107	Beneficiary's LIS Penalty Subsidy Amount, (----9.99)
17. Part D Penalty Waived Amount	8	108 - 115	Beneficiary's Part D Penalty Waived Amount, (----9.99)
18 Total Premium Amount	8	116 - 123	Total Calculated Premium for Beneficiary (----9.99)
19. De Minimis Differential Amount	8	124 – 131	Amount by which a Part D De Minimis Plan's beneficiary premium exceeds the applicable regional low-income premium subsidy benchmark.
20. Filler	147	132 – 278	Filler

E.20 LIS History Data File (LISHIST)

The Monthly LIS History Data File is produced along with the first weekly TRR of the month.. This file provides the most complete picture of LIS eligibility over a period of time not to exceed 36 months. This data file includes LIS activity for past, present, and future enrollees who have LIS.

Please note the following limitations:

- The LIS History Data File will display only those LIS history changes during active, contiguous enrollment with a contract over a period of time not to exceed 36 months.
- Enrollees whose LIS eligibility span is cancelled in its entirety will not be on the reports after the cancellation becomes effective. To identify these individuals more precisely, refer to the Weekly LIS Activity File E-27.

NOTE: This file was updated to include a Data Activity Flag in field 16 (position 80) of the Detail Record.

E.20.1 Header Record

Item #	Data Field	Length	Position	Format	Field Definition
1	Record Type	1	1	CHAR	'H' = Header Record
2	MCO Contract Number	5	2 - 6	CHAR	Contract ID: 9xxxx, Exxxx, Fxxxx, Hxxxx, Rxxxx, or Sxxxx, where "xxxx" is the contract's numeric designation.
3	Data file Date	8	7 - 14	CHAR	Date this data file created YYYYMMDD
4	Calendar Month	6	15 - 20	CHAR	First 6 digits contain Calendar Month the report generated; Format: YYYYMM
5	Filler	145	21 - 165	CHAR	SPACES

Total Length = 165

E.20.2 Detail Record (Transaction)

Item #	Data Field	Length	Position	Format	Field Definition
1	Record Type	1	1	CHAR	'D' = Detail Record
2	MCO Contract Number	5	2 - 6	CHAR	Contract ID: 9xxxx, Exxxx, Fxxxx, Hxxxx, Rxxxx, or Sxxxx, where "xxxx" is the contract's numeric designation.
3	Plan Benefit Package Number	3	7 - 9	CHAR	Plan Benefit Package Number, blank when beneficiary premium profile is not available.
4	HIC Number	12	10 - 21	CHAR	Beneficiary's HIC #

Item #	Data Field	Length	Position	Format	Field Definition
5	Surname	12	22 - 33	CHAR	Beneficiary's Surname
6	First Name	7	34 - 40	CHAR	Beneficiary's First Initial
7	Middle Initial	1	41	CHAR	Beneficiary's Middle Initial
8	Sex	1	42	CHAR	M = Male, F = Female
9	Date of Birth	8	43 - 50	CHAR	Date of Birth YYYYMMDD
10	Low Income Period Start Date	8	51 - 58	CHAR	Start date for beneficiary's Low Income Period Amount: Format: YYYYMMDD
11	Low Income Period End Date	8	59 - 66	CHAR	End date for beneficiary's Low Income Period Amount: Format: YYYYMMDD
12	Low Income Premium Subsidy Percentage	3	67 - 69	CHAR	Beneficiary's Low Income Premium Subsidy Percentage '100' = 100% Premium subsidy '075' = 75% Premium subsidy '050' = 50% Premium subsidy '025' = 25% Premium subsidy
13	Premium Low Income Subsidy Amount	8	70 - 77	CHAR	Premium Low Income Subsidy Amount – the portion of the Part D basic premium paid by the Government on behalf of a low income individual. A zero dollar amount here represents several possibilities: <ol style="list-style-type: none"> 1. There is no plan premium and thus no premium subsidy. 2. Although the beneficiary is enrolled and LIS eligible, a system error occurred making premium data unavailable. Premium Low Income Subsidy Amount will be spaces when no data is available. Format: 99999.99

Item #	Data Field	Length	Position	Format	Field Definition
14	Low Income Co-pay Level ID	1	78	CHAR	Co-Payment Category Definitions: '1' = High '2' = Low '3' = \$0 '4' = 15% Please note that co-pay level IDs 1 and 2 will change each year. In 2007, 1 = \$2.15/\$5.35 and 2 = \$1/\$3.10. In 2006 1 = \$2/\$5 and 2 = \$1/\$3.
15	Beneficiary Source of Subsidy Code	1	79	CHAR	Source of beneficiary subsidy. Valid values are: A = Determined Eligible for LIS by the Social Security Administration or a State Medicaid Agency D = Deemed Eligible for LIS
16	LIS Activity Flag	1	80	CHAR	'N' = No change in reported LIS data since last month's data file 'Y' = One of the following <u>may have</u> changed since the last month's data file: <ul style="list-style-type: none"> • Co-payment level • Low-income premium subsidy level • Low-income period start or end date Changes happen to low-income information that are of no interest to the Plan. The changes are not yet separable from variations in which the Plan is interested. As a result, data records can be flagged as representing a change when, in fact, the data of interest to the Plan is unaffected.
17	PBP Start Date	8	81 - 88	CHAR	Plan Benefit Package(PBP) enrollment effective start date: Format: YYYYMMDD
18	Net Part D Premium Amount	8	89 - 96	CHAR	Net Part D Premium Amount which is the total Part D premium net of any Part A/B rebates minus the beneficiary's premium subsidy amount. Spaces when the premium record is not available. Format: 99999.99
19	Contract Year	4	97 - 100	CHAR	Calendar Year associated with the low income premium subsidy amount; Format : YYYY
20	FILLER	65	101-165	CHAR	Spaces

Total Length = 165

E.20.3 Trailer Record

Item #	Data Field	Length	Position	Format	Field Definition
1	Record Type	1	1	CHAR	'T' = Trailer Record
2	MCO Contract Number	5	2-6	CHAR	Contract ID: 9xxxx, Exxxx, Fxxxx, Hxxxx, Rxxxx, or Sxxxx, where "xxxx" is the contract's numeric designation.
3	Totals	8	7 - 14	CHAR	Total number of Detail Records
4	FILLER	151	15 - 165	CHAR	Spaces

Total Length = 165

E.21 NoRx File

File containing records identifying those enrollees that do not currently have 4Rx information stored in CMS files. A Detail Record Type containing a value of “NRX” in positions 1 – 3 of the file layout will indicate that this record is a request for your organization to send CMS 4Rx information for the beneficiary.

The NoRx File contains the same format as the 4Rx Notification File and is a file that contains records identifying those enrollees who do not currently have 4Rx information stored in CMS files. The only distinction in the format between the two files is that the NoRx file detail record will show blanks, or no information, in fields such as REC TYPE, DATE OF BIRTH, RX BIN, etc.

The following records are included in this file:

- Header Record
- Detail Record
- Trailer Record

E.21.1 Header Record

Note: A “Critical Field” must contain a value. A “Not Critical Field” may contain a value or all spaces.

From: CMS	To: Plan				
Data Field	Size	Position	Format	Valid Values	Field Definition
File ID Name	8	1 ... 8	X(8)	“CMSNRX0H”	Critical Field This field will always be set to the value "CMSNRX0H." This code allows recognition of the record as the Header Record of a NoRx File.
Sending Entity	8	9 ... 16	X(8)	“MBD ” (MBD + 5 spaces)	Critical Field This field will always be set to the value “MBD ”. The value specifically is “MBD” followed by five spaces.
File Creation Date	8	17 ... 24	X(8)	YYYYMMDD	Critical Field The date on which the NoRx file was created by CMS. This value should be formulated as YYYYMMDD

From: CMS	To: Plan				
Data Field	Size	Position	Format	Valid Values	Field Definition
File Control Number	9	25 ... 33	X(9)	Spaces	No meaningful values are supplied in this field. This field will be set to SPACES and should not be referenced for meaningful information.
Filler	717	34 ...750	X(717)	Spaces	No meaningful values are supplied in this field. This field will be set to SPACES and should not be referenced for meaningful information.

Total Length = 750

E.21.2 Detail Record

Note: A "Critical Field" must contain a value. A "Not Critical Field" may contain a value or all spaces.

From: CMS	To: Plan				
Data Field	Size	Position	Format	Valid Values	Field Definition
Record Type	3	1 ... 3	X(3)	"NRX"	Critical Field This field will be set to the value " NRX ," which indicates that this detail record is a NoRx record. This code allows recognition of the detail record as a No Rx record from CMS.
Record Type from Original Detail	5	4 ... 8	X(5)	Spaces	No meaningful values are supplied in this field. This field will be set to SPACES and should not be referenced for meaningful information
HICN or RRB Number	12	9 ... 20	X(9)	Health Insurance Claim Number or Railroad Retirement Board Number from CMS	Critical Field This field contains either the Health Insurance Claim Number or the Railroad Retirement Board Number of the beneficiary that does not have 4Rx data.

From: CMS	To: Plan				
Data Field	Size	Position	Format	Valid Values	Field Definition
SSN	9	21 ... 29	X(9)	Social Security Number from CMS	Not a Critical Field This field may contain the Social Security Number of the beneficiary that does not have 4Rx data.
Beneficiary Date of Birth from Original Detail	8	30 ... 37	X(8)	Spaces	No meaningful values are supplied in this field. This field will be set to SPACES and should not be referenced for meaningful information.
Beneficiary Gender Code from Original Detail	1	38 ... 38	X(1)	Spaces	No meaningful values are supplied in this field. This field will be set to SPACES and should not be referenced for meaningful information.
Rx BIN from Original Detail	6	39 ... 44	X(6)	Spaces	No meaningful values are supplied in this field. This field will be set to SPACES and should not be referenced for meaningful information.
Rx PCN from Original Detail	10	45 ... 54	X(10)	Spaces	No meaningful values are supplied in this field. This field will be set to SPACES and should not be referenced for meaningful information.
Rx ID Number from Original Detail	20	55 ... 74	X(20)	Spaces	No meaningful values are supplied in this field. This field will be set to SPACES and should not be referenced for meaningful information.
Rx Group from Original Detail	15	75 ... 89	X(15)	Spaces	No meaningful values are supplied in this field. This field will be set to SPACES and should not be referenced for meaningful information.
Contract Number	5	90 ... 94	X(5)	Contract Number from CMS	Critical Field This field contains the Contract Number of the beneficiary that does not have 4Rx data.

From: CMS	To: Plan				
Data Field	Size	Position	Format	Valid Values	Field Definition
PBP Number	3	95 ... 97	X(3)	Plan Benefit Package Number from CMS	Critical Field This field contains the Plan Benefit Package number of the beneficiary that does not have 4Rx data.
Plan Benefit Package Enrollment Effective Date from Original Detail	8	98 ...105	X(8)	Spaces	No meaningful values are supplied in this field. This field will be set to SPACES and should not be referenced for meaningful information.
Record Sequence Number from Original Detail	7	106...112	X(7)	Spaces	No meaningful values are supplied in this field. This field will be set to SPACES and should not be referenced for meaningful information.
Processed Flags	3	113...115	X(3)	Spaces	No meaningful values are supplied in this field. This field will be set to SPACES and should not be referenced for meaningful information.
Error Return Codes	36	116...151	X(36)	Spaces	No meaningful values are supplied in this field. This field will be set to SPACES and should not be referenced for meaning information.
Sending Entity from Original File	8	152...159	X(8)	Spaces	No meaningful values are supplied in this field. This field will be set to SPACES and should not be referenced for meaningful information.
File Control Number from Original File	9	160...168	X(9)	Spaces	No meaningful values are supplied in this field. This field will be set to SPACES and should not be referenced for meaningful information.
File Creation Date	8	169...176	X(8)	YYYYMMDD	Critical Field This field contains the date the NoRx record was created.

From: CMS	To: Plan				
Data Field	Size	Position	Format	Valid Values	Field Definition
Filler	574	177...750	X(574)	Spaces	No meaningful values are supplied in this field. This field will be set to SPACES and should not be referenced for meaningful information.

Total Length = 750

E.21.3 Trailer Record

Note: A “Critical Field” must contain a value. A “Not Critical Field” may contain a value or all spaces.

From: CMS	To: Plan				
Data Field	Size	Position	Format	Valid Values	Field Definition
File ID Name	8	1 ... 8	X(8)	“CMSNRX0T”	Critical Field This field will always be set to the value "CMSNRX0T." This code allows recognition of the record as the Trailer Record of a NoRx File.
Sending Entity	8	9 ... 16	X(8)	“MBD “ (MBD + 5 spaces)	Critical Field This field will always be set to the value “MBD “. The value specifically is “MBD” followed by five spaces.
File Creation Date	8	17 ... 24	X(8)	YYYYMMDD	Critical Field The date on which the NoRx file was created by CMS. This value should be formulated as YYYYMMDD
File Control Number	9	25 ... 33	X(9)	Spaces	No meaningful values are supplied in this field. This field will be set to SPACES and should not be referenced for meaningful information.
File Record Count	7	34 ... 40	9(7)	Numeric value greater than Zero.	Critical Field The total number of NoRX records on this file. This value will be right-justified in the field with leading zeros.
Filler	710	41 ...750	X(710)	Spaces	No meaningful values are supplied in this field. This field will be set to SPACES and should not be referenced for meaningful information.

Total Length = 750

E.22 Batch Eligibility Query (BEQ) Request File

File of transactions submitted by plans to request eligibility information for prospective Plan enrollees. Used to do initial eligibility checks against CMS MBD system to verify member is Part A / B eligible.

A Plan will submit a BEQ Request File to CMS in the following format:

The following records are included in this file:

- Header Record
- Detail Record
- Trailer Record

E.22.1 Header Record

Data Field	Size	Position	Format	Valid Values	Field Definition
File ID Name	8	1 ... 8	X(8)	"MMABEQRH"	Critical Field This field should always be set to the value "MMABEQRH." This code identifies the file as a Batch Eligibility Query (BEQ) Request File and this record as the Header Record of the file.
Sending Entity (CMS)	8	9 ... 16	X(8)	Sending Organization (left justified space filled) Acceptable Values: 5-position Contract Identifier + 3 Spaces (3 Spaces are for Future Use)	Critical Field This field provides CMS with the identification of the entity that is sending the BEQ Request File. The value for this field will be provided to CMS and used in connection with CMS electronic routing and mailbox functions. The value in this field should agree with the corresponding value in the Trailer Record. The Sending Entity may be a Part D Organization.

Data Field	Size	Position	Format	Valid Values	Field Definition
File Creation Date	8	17 ... 24	X(8)	CCYYYYMMDD	<p>Critical Field</p> <p>The date on which the BEQ Request File was created by the Sending Entity. This value should be formulated as YYYYMMDD. For example, January 3 2010 would be the value 20100103. This value should agree with the corresponding value in the Trailer Record. CMS will pass this information back to the Sending Entity on all Transactions (Detail Records) of a BEQ Response File.</p>
File Control Number	9	25 ... 33	X(9)	Assigned by Sending Entity	<p>Critical Field</p> <p>The specific Control Number assigned by the Sending Entity to the BEQ Request File. CMS will pass this information back to the Sending Entity on all Transactions (Detail Records) of a BEQ Response File. This value should agree with the corresponding value in the Trailer Record.</p>
Filler	717	34 ...750	X(717)	Spaces	<p>No meaningful values are supplied in this field. This field will be set to SPACES and should not be referenced for meaningful information nor used to store meaningful information, unless specifically documented otherwise.</p>

Total Length = 750

E.22.2 Detail Record (Transaction)

Data Field	Size	Position	Format	Valid Values	Field Definition
Record Type	5	1 ... 5	X(5)	"DTL01" = Batch Eligibility Query Transaction Note: The value above is DTL-zero-one.	Critical Field This field should be set to the value " DTL01 ," which indicates that this detail record is a Batch Eligibility Query Transaction. This code identifies the record as a detail record to be processed specifically for Batch Eligibility Query Service.
HICN/RRB Number	12	6 ... 17	X(12)	Health Insurance Claim Number or Railroad Retirement Board Number	Critical Field: This is a required field, if the SSN is not provided. This field provides either the Health Insurance Claim Number or the Railroad Retirement Board Number for identification of the individual. The Plan should provide either the HICN or the RRB Number, whichever the Plan has available and active for the individual. The value should be left-justified in the field. The value should not include dashes, decimals, or commas.
Filler	9	18 ... 26	X(9)	Spaces	
Date of Birth (DOB)	8	27 ... 34	X(8)	CCYYMMDD	Critical Field The date of birth of the individual. The value should be formatted as YYYYMMDD. The value should not include dashes, decimals, or commas. The value should include only numbers.
Gender Code	1	35 ... 35	X(1)	0 (Zero) = Unknown; 1 = Male; 2 = Female	Not Critical Field The gender of the individual. The acceptable values include 0 (Zero) = Unknown, 1 = Male, 2 = Female.

Data Field	Size	Position	Format	Valid Values	Field Definition
Detail Record Sequence Number	7	36 ... 42	9(7)	Seven-byte number unique within the Batch Eligibility Query Request File	Critical Field A unique number assigned by the Sending Entity to the Transaction (Detail Record). This number should uniquely identify the Transactions (Detail Record) within the Batch Eligibility Query Request File.
Filler	708	43... 750	X(708)	Spaces	No meaningful values are supplied in this field. This field will be set to SPACES and should not be referenced for meaningful information nor used to store meaningful information, unless specifically documented otherwise.

Total Length = 750

E.22.3 Trailer Record

Data Field	Size	Position	Format	Valid Values	Field Definition
File ID Name	8	1 ... 8	X(8)	"MMABEQRT"	Critical Field This field should always be set to the value "MMABEQRT." This code identifies the record as the Trailer Record of a BEQ Request File.
Sending Entity (CMS)	8	9 ... 16	X(8)	Sending Organization (left justified space filled) Acceptable Values: 5-position Contract Identifier + 3 Spaces (3 Spaces are for Future Use)	Critical Field This field provides CMS with the identification of the entity that is sending the BEQ Request File. The value for this field will be provided to CMS and used in connection with CMS electronic routing and mailbox functions. The value in this field should agree with the corresponding value in the Header Record. The Sending Entity may be a Part D Organization.
File Creation Date	8	17 ... 24	X(8)	CCYYMMDD	Critical Field The date on which the BEQ Request File was created by the Sending Entity. This value should be formulated as YYMMDD. For example, January 3 2010 would be the value 20100103. This value should agree with the corresponding value in the Header Record. CMS will pass this information back to the Sending Entity on all Transactions (Detail Records) of a BEQ Response File.
File Control Number	9	25 ... 33	X(9)	Assigned by Sending Entity	Critical Field The specific Control Number assigned by the Sending Entity to the BEQ Request File. CMS will pass this information back to the Sending Entity on all Transactions (Detail Records) of a BEQ Response File. This value should agree with the corresponding value in the Header Record.

Data Field	Size	Position	Format	Valid Values	Field Definition
Record Count	7	34 ... 40	9(7)	Numeric value greater than Zero.	Critical Field The total number of Transactions (Detail Records) supplied on the BEQ Request File. This value should be right-justified in the field, with leading zeros. This value should not include non-numeric characters, such as commas, spaces, dashes, decimals.
Filler	710	41 ...750	X(710)	Spaces	No meaningful values are supplied in this field. This field will be set to SPACES and should not be referenced for meaningful information nor used to store meaningful information, unless specifically documented otherwise.

Total Length = 750

E.23 Batch Eligibility Query (BEQ) Response File

File containing records produced as a result of processing the transactions of accepted BEQ Request files. Detail records for all submitted records that were successfully processed will contain Processed Flag = Y. Detail records for all submitted records that were not successfully processed contain Processed Flag = N.

CMS will send BEQ (Batch Eligibility Query) Response Files to Plans in the following format. The BEQ Response Files will be flat files created as a result of processing the Transactions (Detail Records) of Accepted BEQ Request Files (See Section 5 for more information on the Batch Eligibility Query (BEQ) Request Instructions and Batch Eligibility Query (BEQ) Response Process).

Note: CMS provides up to two occurrences of LIS information in the BEQ Response File. During the open enrollment period, CMS is not aware whether Plans are submitting queries for 2008 enrollments or 2009 enrollments. Therefore, the BEQ provides the current and future LIS information so Plans have the correct information for the year in which they will be submitting the enrollment transaction.

The following records are included in this file:

- Header Record
- Detail Record
- Trailer Record

E.23.1 Header Record

Data Field	Size	Position	Format	Valid Values	Field Definition
File ID Name	8	1 ... 8	X(8)	"CMSBEQRH"	This field will always be set to the value "CMSBEQRH." This code identifies the record as the Header Record of a BEQ Response File.
Sending Entity (MBD)	8	9 ... 16	X(8)	"MBD " (MBD + 5 Spaces)	This field will always be set to the value "MBD ". The value specifically is MBD + 5 following Spaces. This value will agree with the corresponding value in the Trailer Record.
File Creation Date	8	17 ... 24	X(8)	CCYYMMDD	The date on which the BEQ Response File was created by CMS. This value will be in the format of CCYYMMDD. For example, January 3, 2010 would be the value 20100103. This value will agree with the corresponding value in the Trailer Record.
File Control Number	9	25 ... 33	X(9)	Assigned by Sending Entity (MBD)	The specific Control Number assigned by CMS to the BEQ Response File. CMS will utilize this value to track the BEQ Response File through CMS processing and archive. This value will agree with the corresponding value in the Trailer Record.

Data Field	Size	Position	Format	Valid Values	Field Definition
Filler	717	34 ... 750	X(717)	Spaces	No meaningful values are supplied in this field. This field will be set to SPACES and should not be referenced for meaningful information nor used to store meaningful information, unless specifically documented otherwise.

Total Length = 750

E.23.2 Detail Record (Transaction)

This record is produced for all BEQ Response Transactions Received (from CMS to Plans).

Data Field	Size	Position	Format	Valid Values	Field Definition
Record Type	3	1 ... 3	X(3)	"DTL"	This field will be set to the value "DTL," which indicates that this is a detail record.
Original Detail Record	42	4 ... 45	X(42)	The first 42 positions of the original Transaction (Detail Record) supplied by the Sending Entity.	This field provides the meaningfully-populated area of the BEQ Request File Transaction (Detail Record) provided by the Sending Entity. Here is the breakdown: <ul style="list-style-type: none"> Record Type X(95) position 4 ... 8 Bene. HICN / RRB # X(12) position 9 ... 20 Filler position 21 ... 29 Beneficiary DOB X(8) position 30 ... 37 Beneficiary Gender Code X(1) position 38 Detail Record Sequence # 9(7) pos 39 ... 45
Processed Flag	1	46 ... 46	X(1)	"Y" = The detail record was accepted for processing. "N" = The detail record was not accepted for processing.	A flag that indicates if the Transaction (Detail Record) was accepted for processing. A Transaction will be accepted for processing if all critical fields contain valid values.
Beneficiary Match Flag	1	47 ... 47	X(1)	"Y" = The beneficiary was matched (located) successfully. "N" = The beneficiary was not matched (located) successfully. " " (SPACE) = Beneficiary Match was not attempted due to an Invalid condition in the Transaction (Detail Record).	A flag that indicates whether or not the beneficiary in the Transaction (Detail Record) was successfully matched (located) to a beneficiary on the CMS Medicare Beneficiary Database (MBD).

Data Field	Size	Position	Format	Valid Values	Field Definition
Medicare Part A Entitlement Start Date	8	48 ... 55	X(8)	CCYYMMDD Spaces = Not currently enrolled or Data Not Found.	The Entitlement Start Date of the beneficiary's most recent or active Medicare Part A entitlement period.
Medicare Part A Entitlement End Date	8	56 ... 63	X(8)	CCYYMMDD Spaces = Not currently enrolled or Data Not Found.	The Entitlement End Date of the beneficiary's most recent or active Medicare Part A entitlement period.
Medicare Part B Entitlement Start Date	8	64 ... 71	X(8)	CCYYMMDD Spaces = Not currently enrolled or Data Not Found.	The Entitlement Start Date of the beneficiary's most recent or active Medicare Part B entitlement period.
Medicare Part B Entitlement End Date	8	72 ... 79	X(8)	CCYYMMDD Spaces = Not currently enrolled or Data Not Found.	The Entitlement End Date of the beneficiary's most recent or active Medicare Part B entitlement period.
Medicaid Indicator	1	80 ...80	X(1)	"0" = The beneficiary has no current or active Medicaid coverage; "1" = The beneficiary has current or active Medicaid coverage.	An indicator of the presence of current Medicaid coverage for the beneficiary. The value for this field is based upon the presence of Medicaid reported for the beneficiary by states in the previous calendar month via the MMA State Files.
Part D Enrollment Effective Date/Employer Subsidy Start Date (Occurrence 1)	8	81... 88	X(8)	CCYYMMDD Spaces = No Drug coverage period for this occurrence or Data Not Found.	Effective start date of the Part D plan or the Start Date of the Employer Subsidy coverage for the beneficiary (most recent or presently active).
Part D Disenrollment Date/ Employer Subsidy End Date (Occurrence 1)	8	89 ... 96	X(8)	CCYYMMDD Spaces = No Drug Coverage Period for this occurrence or Data Not Found.	Effective disenrollment date of the Part D plan or the End Date of the Employer Subsidy coverage for the beneficiary (most recent or presently active).

Data Field	Size	Position	Format	Valid Values	Field Definition
Part D Enrollment Effective Date/ Employer Subsidy Start Date (Occurrence 2)	8	97 ... 104	X(8)	CCYYMMDD Spaces = No Drug Coverage Period for this occurrence or Data Not Found.	Effective start date of the Part D plan or the Start Date of the Employer Subsidy coverage for the beneficiary (second most recent).
Part D Disenrollment Date/ Employer Subsidy End Date (Occurrence 2)	8	105 ... 112	X(8)	CCYYMMDD Spaces = No Drug Coverage Period for this occurrence or Data Not Found.	Effective disenrollment date of the Part D plan or the End Date of the Employer Subsidy coverage for the beneficiary (second most recent).
Part D Enrollment Effective Date/ Employer Subsidy Start Date (Occurrence 3)	8	113 ... 120	X(8)	CCYYMMDD Spaces = No Drug Coverage Period for this occurrence or Data Not Found.	Effective start date of the Part D plan or the Start Date of the Employer Subsidy coverage for the beneficiary (third most recent).
Part D Disenrollment Date/ Employer Subsidy End Date (Occurrence 3)	8	121 ... 128	X(8)	CCYYMMDD Spaces = No Drug Coverage Period for this occurrence or Data Not Found.	Effective disenrollment date of the Part D plan or the End Date of the Employer Subsidy coverage for the beneficiary (third most recent).
Part D Enrollment Effective Date/ Employer Subsidy Start Date (Occurrence 4)	8	129 ... 136	X(8)	CCYYMMDD Spaces = No Drug Coverage Period for this occurrence or Data Not Found.	Effective start date of the Part D plan or the Start Date of the Employer Subsidy coverage for the beneficiary (fourth most recent).
Part D Disenrollment Date / Employer Subsidy End Date (Occurrence 4)	8	137 ... 144	X(8)	CCYYMMDD Spaces = No Drug Coverage Period for this occurrence or Data Not Found.	Effective disenrollment date of the Part D plan or the End Date of the Employer Subsidy coverage for the beneficiary (fourth most recent).

Data Field	Size	Position	Format	Valid Values	Field Definition
Part D Enrollment Effective Date/ Employer Subsidy Start Date (Occurrence 5)	8	145 ... 152	X(8)	CCYYMMDD Spaces = No Drug Coverage Period for this occurrence or Data Not Found.	Effective start date of the Part D plan or the Start Date of the Employer Subsidy coverage for the beneficiary (fifth most recent).
Part D Disenrollment Date / Employer Subsidy End Date (Occurrence 5)	8	153 ... 160	X(8)	CCYYMMDD Spaces = No Drug Coverage Period for this occurrence or Data Not Found.	Effective disenrollment date of the Part D plan or the End Date of the Employer Subsidy coverage for the beneficiary (fifth most recent).
Part D Enrollment Effective Date / Employer Subsidy Start Date (Occurrence 6)	8	161 ... 168	X(8)	CCYYMMDD Spaces = No Drug Coverage Period for this occurrence or Data Not Found.	Effective start date of the Part D plan or the Start Date of the Employer Subsidy coverage for the beneficiary (sixth most recent).
Part D Disenrollment Date / Employer Subsidy End Date (Occurrence 6)	8	169 ... 176	X(8)	CCYYMMDD Spaces = No Drug Coverage Period for this occurrence or Data Not Found.	Effective disenrollment date of the Part D plan or the End Date of the Employer Subsidy coverage for the beneficiary (sixth most recent).
Part D Enrollment Effective Date/ Employer Subsidy Start Date (Occurrence 7)	8	177 ... 184	X(8)	CCYYMMDD Spaces = No Drug Coverage Period for this occurrence or Data Not Found.	Effective start date of the Part D plan or the Start Date of the Employer Subsidy coverage for the beneficiary (seventh most recent)
Part D Disenrollment Date / Employer Subsidy End Date (Occurrence 7)	8	185 ... 192	X(8)	CCYYMMDD Spaces = No Drug Coverage Period for this occurrence or Data Not Found.	Effective disenrollment date of the Part D plan or the End Date of the Employer Subsidy coverage for the beneficiary (seventh most recent)

Data Field	Size	Position	Format	Valid Values	Field Definition
Part D Enrollment Effective Date/ Employer Subsidy Start Date (Occurrence 8)	8	193 ... 200	X(8)	CCYYMMDD Spaces = No Drug Coverage Period for this occurrence or Data Not Found.	Effective start date of the Part D plan or the Start Date of the Employer Subsidy coverage for the beneficiary (eighth most recent).
Part D Disenrollment Date / Employer Subsidy End Date (Occurrence 8)	8	201 ... 208	X(8)	CCYYMMDD Spaces = No Drug Coverage Period for this occurrence or Data Not Found.	Effective disenrollment date of the Part D plan or the End Date of the Employer Subsidy coverage for the beneficiary (eighth most recent).
Part D Enrollment Effective Date/ Employer Subsidy Start Date (Occurrence 9)	8	209 ... 216	X(8)	CCYYMMDD Spaces = No Drug Coverage Period for this occurrence or Data Not Found.	Effective start date of the Part D plan or the Start Date of the Employer Subsidy coverage for the beneficiary (ninth most recent).
Part D Disenrollment Date / Employer Subsidy End Date (Occurrence 9)	8	217 ... 224	X(8)	CCYYMMDD Spaces = No Drug Coverage Period for this occurrence or Data Not Found.	Effective disenrollment date of the Part D plan or the End Date of the Employer Subsidy coverage for the beneficiary (ninth most recent).
Part D Enrollment Effective Date / Employer Subsidy Start Date (Occurrence 10)	8	225 ... 232	X(8)	CCYYMMDD Spaces = No Drug Coverage Period for this occurrence or Data Not Found.	Effective start date of the Part D plan or the Start Date of the Employer Subsidy coverage for the beneficiary (tenth most recent).
Part D Disenrollment Date / Employer Subsidy End Date (Occurrence 10)	8	233 ... 240	X(8)	CCYYMMDD Spaces = No Drug Coverage Period for this occurrence or Data Not Found.	Effective disenrollment date of the Part D plan or the End Date of the Employer Subsidy coverage for the beneficiary (tenth most recent).

Data Field	Size	Position	Format	Valid Values	Field Definition
Sending Entity	8	241 ... 248	X(8)	Sending Part D Organization (left justified space filled) Acceptable Values: 5-position Contract Identifier + 3 Spaces (3 Spaces are for Future Use)	The Sending Entity provided on the Header Record of the BEQ Request File in which the Transaction (Detail Record) was found. The Sending Entity may be a Part D Organization.
File Control Number	9	249 ... 257	X(9)	Assigned by Sending Entity	The File Control Number provided by the Sending Entity on the Header record of the BEQ Request File in which the Transaction (Detail Record) was found.
File Creation Date	8	258 ... 265	X(8)	CCYYMMDD	The File Creation Date provided on the Header Record of the BEQ Request File in which the Transaction (Detail Record) was found.
Part D Eligibility Start Date	8	266...273	X(8)	CCYYMMDD	This field identifies the date the beneficiary became eligible for Part D Benefits.
Deemed / Low Income Subsidy Effective Date (occurrence 1)	8	274...281	X(8)	CCYYMMDD	Effective start date of the deeming period or Low Income Subsidy. This will be the first day of the month in which the deeming was made or the start date of the Low Income Subsidy (most recent or presently active).
Deemed / Low Income Subsidy End Date (Occurrence 1)	8	282...289	X(8)	CCYYMMDD	The end date of the Deemed period or Low Income Subsidy (most recent or presently active).
Co-payment Level Identifier (Occurrence 1)	1	290...290	X(1)	Deemed:	This field indicates the Co-Payment level for the beneficiary.
Part D Premium Subsidy Percent (Occurrence 1)	3	291...293	X(3)	'100', '075', '050', '025' or '000'	If beneficiary is Deemed, subsidy is 100 percent. If beneficiary is LIS, this field identifies the portion of Part D Premium subsidized.

Data Field	Size	Position	Format	Valid Values	Field Definition
Deemed/Low Income Subsidy Effective Date (Occurrence 2)	8	294...301	X(8)	CCYYMMDD	Effective start date of the deeming period or Low Income Subsidy. This will be the first day of the month in which the deeming was made or the start date of the Low Income Subsidy (second most recent).
Deemed/ Low Income Subsidy End Date (Occurrence2)	8	302...309	X(8)	CCYYMMDD	The end date of the Deemed period or Low Income Subsidy (second most recent).
Co-payment Level Identifier (Occurrence 2)	1	310...310	X(1)	Deemed:	This field indicates the Co-Payment level for the beneficiary.
Part D Premium Subsidy Percent (Occurrence 2)	3	311...313	X(3)	'100', '075', '050', '025' or '000'	If beneficiary is Deemed, subsidy is 100 percent. If beneficiary is LIS, this field identifies the portion of Part D Premium subsidized.
RDS/Part D Indicator (Occurrence 1 for date fields beginning in position 81)	1	314...314	X(1)	R = RDS D = Part D	
RDS/Part D Indicator (Occurrence 2 for date fields beginning in position 97)	1	315...315	X(1)	R = RDS D = Part D	
RDS/Part D Indicator (Occurrence 3 for date fields beginning in position 113)	1	316...316	X(1)	R = RDS D = Part D	
RDS/Part D Indicator (Occurrence 4 for date fields beginning in position 129)	1	317...317	X(1)	R = RDS D = Part D	

Data Field	Size	Position	Format	Valid Values	Field Definition
RDS/Part D Indicator (Occurrence 5 for date fields beginning in position 145)	1	318...318	X(1)	R = RDS D = Part D	
RDS/Part D Indicator (Occurrence 6 for date fields beginning in position 161)	1	319...319	X(1)	R = RDS D = Part D	
RDS/Part D Indicator (Occurrence 7 for date fields beginning in position 177)	1	320...320	X(1)	R = RDS D = Part D	
RDS/Part D Indicator (Occurrence 8 for date fields beginning in position 193)	1	321...321	X(1)	R = RDS D = Part D	
RDS/Part D Indicator (Occurrence 9 for date fields beginning in position 209)	1	322...322	X(1)	R = RDS D = Part D	
RDS/Part D Indicator (Occurrence 10 for date fields beginning in position 225)	1	323...323	X(1)	R = RDS D = Part D	
Start Date (Occurrence 1)	8	324...331	X(8)	CCYYMMDD	
Number of Uncovered Months (Occurrence 1)	3	332...334	9(3)		Right justified with leading zeros.
Number of Uncovered Months Status Indicator (Occurrence 1)	1	335...335	X(1)		Right justified with leading zeros.
Total Number of Uncovered Months (Occurrence 1)	3	336...338	9(3)		Right justified with leading zeros.
Start Date (Occurrence 2)	8	339...346	X(8)	CCYYMMDD	

Data Field	Size	Position	Format	Valid Values	Field Definition
Number of Uncovered Months (Occurrence 2)	3	347...349	9(3)		Right justified with leading zeros.
Number of Uncovered Months Status Indicator (Occurrence 2)	1	350...350	X(1)		Right justified with leading zeros.
Total Number of Uncovered Months (Occurrence 2)	3	351...353	9(3)		Right justified with leading zeros.
Start Date (Occurrence 3)	8	354...361	X(8)	CCYYMMDD	
Number of Uncovered Months (Occurrence 3)	3	362...364	9(3)		Right justified with leading zeros.
Number of Uncovered Months Status Indicator (Occurrence 3)	1	365...365	X(1)		Right justified with leading zeros.
Total Number of Uncovered Months (Occurrence 3)	3	366...368	9(3)		Right justified with leading zeros.
Start Date (Occurrence 4)	8	369...376	X(8)	CCYYMMDD	
Number of Uncovered Months (Occurrence 4)	3	377...379	9(3)		Right justified with leading zeros.
Number of Uncovered Months Status Indicator (Occurrence 4)	1	380...380	X(1)		Right justified with leading zeros.
Total Number of Uncovered Months (Occurrence 4)	3	381...383	9(3)		Right justified with leading zeros.
Start Date (Occurrence 5)	8	384...391	X(8)	CCYYMMDD	
Number of Uncovered Months (Occurrence 5)	3	392...394	9(3)		Right justified with leading zeros.

Data Field	Size	Position	Format	Valid Values	Field Definition
Number of Uncovered Months Status Indicator (Occurrence 5)	1	395...395	X(1)		Right justified with leading zeros.
Total Number of Uncovered Months (Occurrence 5)	3	396...398	9(3)		Right justified with leading zeros.
Start Date (Occurrence 6)	8	399...406	X(8)	CCYYMMDD	
Number of Uncovered Months (Occurrence 6)	3	407...409	9(3)		Right justified with leading zeros.
Number of Uncovered Months Status Indicator (Occurrence 6)	1	410...410	X(1)		Right justified with leading zeros.
Total Number of Uncovered Months (Occurrence 6)	3	411...413	9(3)		Right justified with leading zeros.
Start Date (Occurrence 7)	8	414...421	X(8)	CCYYMMDD	
Number of Uncovered Months (Occurrence 7)	3	422...424	9(3)		Right justified with leading zeros.
Number of Uncovered Months Status Indicator (Occurrence 7)	1	425...425	X(1)		Right justified with leading zeros.
Total Number of Uncovered Months (Occurrence 7)	3	426...428	9(3)		Right justified with leading zeros.
Start Date (Occurrence 8)	8	429...436	X(8)	CCYYMMDD	
Number of Uncovered Months (Occurrence 8)	3	437...439	9(3)		Right justified with leading zeros.
Number of Uncovered Months Status Indicator (Occurrence 8)	1	440...440	X(1)		Right justified with leading zeros.

Data Field	Size	Position	Format	Valid Values	Field Definition
Total Number of Uncovered Months (Occurrence 8)	3	441...443	9(3)		Right justified with leading zeros.
Start Date (Occurrence 9)	8	444...451	X(8)	CCYYMMDD	
Number of Uncovered Months (Occurrence 9)	3	452...454	9(3)		Right justified with leading zeros.
Number of Uncovered Months Status Indicator (Occurrence 9)	1	455...455	X(1)		Right justified with leading zeros.
Total Number of Uncovered Months (Occurrence 9)	3	456...458	9(3)		Right justified with leading zeros.
Start Date (Occurrence 10)	8	459...466	X(8)	CCYYMMDD	
Number of Uncovered Months (Occurrence 10)	3	467...469	9(3)		Right justified with leading zeros.
Number of Uncovered Months Status Indicator (Occurrence 10)	1	470...470	X(1)		Right justified with leading zeros.
Total Number of Uncovered Months (Occurrence 10)	3	471...473	9(3)		Right justified with leading zeros.
Start Date (Occurrence 11)	8	474...481	X(8)	CCYYMMDD	
Number of Uncovered Months (Occurrence 11)	3	482...484	9(3)		Right justified with leading zeros.
Number of Uncovered Months Status Indicator (Occurrence 11)	1	485...485	X(1)		Right justified with leading zeros.
Total Number of Uncovered Months (Occurrence 11)	3	486...488	9(3)		Right justified with leading zeros.
Start Date (Occurrence 12)	8	489...496	X(8)	CCYYMMDD	

Data Field	Size	Position	Format	Valid Values	Field Definition
Number of Uncovered Months (Occurrence 12)	3	497...499	9(3)		Right justified with leading zeros.
Number of Uncovered Months Status Indicator (Occurrence 12)	1	500...500	X(1)		Right justified with leading zeros.
Total Number of Uncovered Months (Occurrence 12)	3	501...503	9(3)		Right justified with leading zeros.
Start Date (Occurrence 13)	8	504...511	X(8)	CCYYMMDD	
Number of Uncovered Months (Occurrence 13)	3	512...514	9(3)		Right justified with leading zeros.
Number of Uncovered Months Status Indicator (Occurrence 13)	1	515...515	X(1)		Right justified with leading zeros.
Total Number of Uncovered Months (Occurrence 13)	3	516...518	9(3)		Right justified with leading zeros.
Start Date (Occurrence 14)	8	519...526	X(8)	CCYYMMDD	
Number of Uncovered Months (Occurrence 14)	3	527...529	9(3)		Right justified with leading zeros.
Number of Uncovered Months Status Indicator (Occurrence 14)	1	530...530	X(1)		Right justified with leading zeros.
Total Number of Uncovered Months (Occurrence 14)	3	531...533	9(3)		Right justified with leading zeros.
Start Date (Occurrence 15)	8	534...541	X(8)	CCYYMMDD	
Number of Uncovered Months (Occurrence 15)	3	542...544	9(3)		Right justified with leading zeros.

Data Field	Size	Position	Format	Valid Values	Field Definition
Number of Uncovered Months Status Indicator (Occurrence 15)	1	545...545	X(1)		Right justified with leading zeros.
Total Number of Uncovered Months (Occurrence 15)	3	546...548	9(3)		Right justified with leading zeros.
Start Date (Occurrence 16)	8	549...556	X(8)	CCYYMMDD	
Number of Uncovered Months (Occurrence 16)	3	557...559	9(3)		Right justified with leading zeros.
Number of Uncovered Months Status Indicator (Occurrence 16)	1	560...560	X(1)		Right justified with leading zeros.
Total Number of Uncovered Months (Occurrence 16)	3	561...563	9(3)		Right justified with leading zeros.
Start Date (Occurrence 17)	8	564...571	X(8)	CCYYMMDD	
Number of Uncovered Months (Occurrence 17)	3	572...574	9(3)		Right justified with leading zeros.
Number of Uncovered Months Status Indicator (Occurrence 17)	1	575...575	X(1)		Right justified with leading zeros.
Total Number of Uncovered Months (Occurrence 17)	3	576...578	9(3)		Right justified with leading zeros.
Start Date (Occurrence 18)	8	579...586	X(8)	CCYYMMDD	
Number of Uncovered Months (Occurrence 18)	3	587...589	9(3)		Right justified with leading zeros.
Number of Uncovered Months Status Indicator (Occurrence 18)	1	590...590	X(1)		Right justified with leading zeros.

Data Field	Size	Position	Format	Valid Values	Field Definition
Total Number of Uncovered Months (Occurrence 18)	3	591...593	9(3)		Right justified with leading zeros.
Start Date (Occurrence 19)	8	594...601	X(8)	CCYYMMDD	
Number of Uncovered Months (Occurrence 19)	3	602...604	9(3)		Right justified with leading zeros.
Number of Uncovered Months Status Indicator (Occurrence 19)	1	605...605	X(1)		Right justified with leading zeros.
Total Number of Uncovered Months (Occurrence 19)	3	606...608	9(3)		Right justified with leading zeros.
Start Date (Occurrence 20)	8	609...616	X(8)	CCYYMMDD	
Number of Uncovered Months (Occurrence 20)	3	617...619	9(3)		Right justified with leading zeros.
Number of Uncovered Months Status Indicator (Occurrence 20)	1	620...620	X(1)		Right justified with leading zeros.
Total Number of Uncovered Months (Occurrence 20)	3	621...623	9(3)		Right justified with leading zeros.
Beneficiary's Retrieved Date of Birth	8	624...631	X(8)	CCYYMMDD	Beneficiary's Retrieved Date of Birth (as retrieved from CMS database for matching beneficiary).
Beneficiary's Retrieved Gender Code	1	632...632	X(1)	0 = Unknown 1 = Male 2 = Female	Beneficiary's Retrieved Gender Code (as retrieved from CMS database for matching beneficiary).
Filler	118	633...750	X(118)	Spaces	No meaningful values are supplied in this field. This field will be set to SPACES and should not be referenced for meaningful information nor used to store meaningful information, unless specifically documented otherwise.

Total Length = 750

E.23.3 Trailer Record

Data Field	Size	Position	Format	Valid Values	Field Definition
File ID Name	8	1 ... 8	X(8)	"CMSBEQRT"	This field will always be set to the value "CMSBEQRT." This code identifies the record as the Trailer Record of a Batch Eligibility Query (BEQ) Response File.
Sending Entity (MBD)	8	9 ... 16	X(8)	"MBD " (MBD + 5 Spaces)	This field will always be set to the value "MBD ". The value specifically is MBD + 5 following Spaces. This value will agree with the corresponding value in the Header Record.
File Creation Date	8	17 ... 24	X(8)	CCYYMMDD	The date on which the BEQ Response File was created by CMS. This value will be formatted as CCYYMMDD. For example, January 3, 2010 would be the value 20100103. This value will agree with the corresponding value in the Header Record.
File Control Number	9	25 ... 33	X(9)	Assigned by Sending Entity (MBD)	The specific Control Number assigned by CMS to the BEQ Response File. CMS will utilize this value to track the BEQ Response File through CMS processing and archive. This value will agree with the corresponding value in the Header Record.
Record Count	7	34 ... 40	9(7)	Numeric value greater than Zero.	The total number of Transactions (Detail Records) on the BEQ Response File. This value will be right-justified in the field, with leading zeros. This value will not include non-numeric characters, such as commas, spaces, dashes, decimals.
Filler	710	41 ... 750	X(710)	Spaces	No meaningful values are supplied in this field. This field will be set to SPACES and should not be referenced for meaningful information nor used to store meaningful information, unless specifically documented otherwise.

Total Length = 750

This page intentionally left blank.

E.24 MA Full Dual Auto Assignment Notification File

This is a cumulative monthly file that identifies organizations' enrollees who are full-benefit dual eligibles. Please see section 8.1 of the PCUG Main Guide for details on its purpose.

The following records are included in this file:

- Header Record This is the first record of the file. It will only occur once.
- Detail Record (Transaction) This record will contain beneficiary information. It may occur multiple times.
- Trailer Record This is the last record of the file. It will only occur once.

E.24.1 Header Record

Data Field	Size	Position	Format	Valid Values	Field Definition
File ID Name	8	1 ... 8	X(8)	"MMAADUAH"	This field will always be set to the value "MMAADUAH." This code identifies the record as the Header Record of an Auto Assignment Full Dual Notification File.
Sending Entity (MBD)	8	9 ... 16	X(8)	"MBD " (MBD + 5 Spaces)	This field will always be set to the value "MBD ." The value specifically is MBD + 5 following Spaces. This value will agree with the corresponding value in the Trailer Record.
File Creation Date	8	17 ... 24	X(8)	YYYYMMDD	The date on which the Full Dual File was created by CMS. This value will be in the format of YYYYMMDD. For example, January 3, 2010 would be the value 20100103. This value will agree with the corresponding value in the Trailer Record.
File Control Number	9	25 ... 33	X(9)	Assigned by Sending Entity (MBD)	The specific Control Number assigned by CMS to the Full Dual Notification File. CMS will utilize this value to track the Full Dual Notification File through CMS processing and archive. This value will agree with the corresponding value in the Trailer Record.
Filler	67	34 ... 100	X(67)	Spaces	No meaningful values are supplied in this field. This field will be set to SPACES and should not be referenced for meaningful information nor used to store meaningful information, unless specifically documented otherwise.

Total Length = 100

E.24.2 Detail Record (Transaction)

Field Name	Format	Position	
		Start	End
Contract Number (This field provides the Contract assigned to the beneficiary; CNTRCT_NUM in CME_SRVC_DEL_ELCT)	X(5)	1	5
Run Date (The date the file was created in CCYYMMDD format)	9(8)	6	13
Filler (This field should be all spaces)	X(6)	14	19
Beneficiary's Health Claim Number/Railroad Board Number (This field provides either the Health Insurance Claim Number or the Railroad Retirement Board Number for identification of the individual; BENE_CAN_NUM and BIC_CD or RRB_HIC_NUM in CME_BENE)	X(12)	20	31
Beneficiary's Surname (This field provides the last name of the individual; BENE_LAST_NAME in CME_BENE_NAME)	X(12)	32	43
Initial of Beneficiary's First Name (This field provides the initial of the first name of the individual; BENE_1ST_NAME in CME_BENE_NAME)	X(1)	44	44
Beneficiary's Gender (This field provides the gender of the individual; BENE_SEX_CD in MBD_BENE; '0', '1', or '2')	9(1)	45	45
Beneficiary's Date of Birth (This field provides the date of birth of the individual in CCYYMMDD format; BENE_BIRTH_DT in CME_BENE)	9(8)	46	53
Filler (This field should be all spaces)	X(47)	54	100

E.24.3 Trailer Record

Data Field	Size	Position	Format	Valid Values	Field Definition
File ID Name	8	1 ... 8	X(8)	"MMAADUAT"	This field will always be set to the value "MMAADUAT." This code identifies the record as the Trailer Record of an Auto Assignment Full Dual Notification File.
Sending Entity (MBD)	8	9 ... 16	X(8)	"MBD " (MBD + 5 Spaces)	This field will always be set to the value "MBD ". The value specifically is MBD + 5 following Spaces. This value will agree with the corresponding value in the Header Record.
File Creation Date	8	17 ... 24	X(8)	YYYYMMDD	The date on which the Full Dual Notification File was created by CMS. This value will be formatted as YYYYMMDD. For example, January 3, 2010 would be the value 20100103. This value will agree with the corresponding value in the Header Record.
File Control Number	9	25 ... 33	X(9)	Assigned by Sending Entity (MBD)	The specific Control Number assigned by CMS to the Full Dual Notification File. CMS will utilize this value to track the Full Dual Notification File through CMS processing and archive. This value will agree with the corresponding value in the Header Record.
Record Count	9	34 ... 42	9(9)	Numeric value greater than Zero.	The total number of Transactions (Detail Records) on the Full Dual Notification File. This value will be right-justified in the field, with leading zeros. This value will not include non-numeric characters, such as commas, spaces, dashes, decimals.
Filler	58	43 ... 100	X(58)	Spaces	No meaningful values are supplied in this field. This field will be set to SPACES and should not be referenced for meaningful information nor used to store meaningful information, unless specifically documented otherwise.

Total Length = 100

This page intentionally left blank.

E.25 Auto Assignment (PDP) Address Notification File

This file contains monthly addresses of Beneficiaries who have been either Auto Assigned, Facilitated Assigned, or reassigned to PDPs. This file contains a header record, detail records and a trailer record. Please see section 8.2 for details on its use.

- Header Record This is the first record of the file. It will only occur once.
- Detail Record This record will contain beneficiary information. It may occur multiple times.
- Trailer Record This is the last record of the file. It will only occur once.

Starting October, 2009 CMS will modify how it populates the beneficiary address fields in the “Auto Assignment (PDP) Address Notification File.” This change is expected to make it easier for PDPs to use these address data. The address data elements and related positions will remain the same, but how they are populated will change.

Currently, the full address (including city/state/zip code) is “wrapped” in the fields “Beneficiary Address Line 1” through “Beneficiary Address Line 6,” with the result that street address, city, and state may appear on different lines for different beneficiaries. With the change in October, the different parts of the address will appear only on certain lines, as follows:

- Beneficiary Address Lines 1-6 will be limited to Representative Payee Name (if applicable), and street address, and these elements will be “wrapped.”
- When a Beneficiary has a Representative Payee, the Beneficiary Representative Payee Name will be printed on Address Line 1, and may use more Address Lines.
- The actual street address in such cases will be printed on the line after the name concludes.
- Address Lines printed on fewer than six lines will have remainder of the lines padded with space prior to printing.
- City/State/Zip Code data will only appear in the fields labeled as City/State/Zip Code data fields.

E.25.1 Header Record

Field Name	Format	Position	
		Start	End
Header Code (This field used for file/record identification purposes, 'MMAAPDPGH')	X(9)	1	9
Sending Entity (This field used to identify the sending entity, 'MBD' (MBD + 5 spaces))	X(8)	10	17
File Creation Date (The date the file was created in CCYYMMDD format)	9(8)	18	25
File Control Number (Unique file identifier created by Sending Entity)	X(9)	26	34

Field Name	Format	Position	
		Start	End
Filler (This field should be all spaces)	X(581)	35	615

E.25.2 Detail Record

Field Name	Format	Position	
		Start	End
Beneficiary's Health Insurance Claim Number (This field provides the Health Insurance Claim Number for identification of the individual; RRB_HIC_NUM in MBD_BENE)	X(12)	1	12
Beneficiary's Last Name (This field provides the first twelve characters of the last name of the individual; BENE_LAST_NAME in MBD_BENE)	X(12)	13	24
Beneficiary's First name (This field provides the first seven characters of the first name of the individual; BENE_1ST_NAME in MBD_BENE)	X(7)	25	31
Beneficiary's Middle Initial (This field provides the middle initial of the individual; MDL_INITL_NAME in MBD_BENE)	X(1)	32	32
Beneficiary's Gender (This field provides the gender of the individual; BENE_SEX_CD in MBD_BENE; '0', '1', or '2')	9(1)	33	33
Beneficiary's Date of Birth (This field provides the date of birth of the individual in CCYYMMDD format; BENE_BIRTH_DT in MBD_BENE)	9(8)	34	41
Medicaid Indicator (This field indicates the beneficiary's Medicaid eligibility; MDCLD_ELGBL_STUS_SW in MBQ_DUAL_MDCR; 'Y' or 'N')	X(1)	42	42
Contract Number (This field provides the Contract assigned to the beneficiary; ASGN_CNTRCT_NUM in MBQ_AA)	X(5)	43	47
State Code (This field provides the beneficiary's state of residency; SSA_STD_STATE_CD in MBD_BENE_ADR)	X(2)	48	49
County Code (This field provides the beneficiary's county of residency; SSA_STD_CNTY_CD in MBD_BENE_ADR)	X(3)	50	52
Filler (This field should be all spaces)	X(7)	53	59
Transaction Type Code	X(2)	60	61

Field Name	Format	Position	
		Start	End
(This field identifies the type of record; '61')			
Filler (This field should be all spaces)	X(1)	62	62
Effective Date (The effective date of the assignment in CCYYMMDD format; ASGN_EFCTV_DT in MBQ_AA)	9(8)	63	70
Filler (This field should be all spaces)	X(1)	71	71
Plan Benefit Package (This field notes the PBP of the auto-assigned contract; ASGN_PBP_NUM in MBQ_AA)	X(3)	72	74
Filler (This field should be all spaces)	X(49)	75	123
Application Date (The date of the application in CCYYMMDD format)	9(8)	124	131
Filler (This field should be all spaces)	X(30)	132	161
Election Type (This field indicates the type of election; 'S')	X(1)	162	162
Enrollment Source (This field indicates the source of the enrollment; 'A')	X(1)	163	163
Filler (This field should be all spaces)	X(1)	164	164
Premium Withhold Option/Parts C-D (This field indicates the payment option for payment of Part C and D premiums; PRM_WTHLD_OPT_CD in MBQ_PREMIUM; 'D')	X(1)	165	165
Filler (This field should be all spaces)	X(3)	166	168
Creditable Coverage Flag (This field indicates if the beneficiary has creditable coverage; derived from MBQ_MARX_CRED_CVRG; 'Y', 'N', or ' ')	X(1)	169	169
Filler (This field should be all spaces)	X(73)	170	242
Part D Subsidy Level (This field identifies the portion of the Part D Premium subsidized; PTD_PRM_SBSDY_PCT in MBQ_LIS; For monthly, value will always be '100'; For Facilitated, values may be '100', '075', '050', or '025')	X(3)	243	245
Co-Payment Category	X(1)	246	246

Field Name	Format	Position	
		Start	End
(This field indicates the Subsidy Co-Payment level for the beneficiary; LIS_COPMT_LVL_ID in MBQ_LIS; '1' or '4')			
Co-Payment Effective Date (The date the low income subsidy will begin; SBSDY_STRT_DATE in MBQ_LIS; For monthly, will always be MMDDYYYY; For Facilitated, value will be spaces)	9(8)	247	254
Beneficiary Address Line 1 (First line in the mailing address; BENE_LINE_1_ADR in MBD_BENE_ADR)	X(40)	255	294
Beneficiary Address Line 2 (Second line in the mailing address; BENE_LINE_2_ADR in MBD_BENE_ADR)	X(40)	295	334
Beneficiary Address Line 3 (Third line in the mailing address; BENE_LINE_3_ADR in MBD_BENE_ADR)	X(40)	335	374
Beneficiary Address Line 4 (Fourth line in the mailing address; BENE_LINE_4_ADR in MBD_BENE_ADR)	X(40)	375	414
Beneficiary Address Line 5 (Fifth line in the mailing address; BENE_LINE_5_ADR in MBD_BENE_ADR)	X(40)	415	454
Beneficiary Address Line 6 (Sixth line in the mailing address; BENE_LINE_6_ADR in MBD_BENE_ADR)	X(40)	455	494
Beneficiary Address City (The city in the mailing address; BENE_ADR_CITY_NAME in MBD_BENE_ADR)	X(40)	495	534
Beneficiary Address State (The state in the mailing address; ADR_PSTL_STATE_CD in MBD_BENE_ADR)	X(2)	535	536
Beneficiary Zip Code (The zip code in the mailing address; BENE_ADR_ZIP_CD in MBD_BENE_ADR)	X(9)	537	545
Full Last Name (This field provides the last name of the individual; BENE_LAST_NAME in MBD_BENE)	X(40)	546	585
Full First Name (This field provides the first name of the individual; BENE_1ST_NAME in MBD_BENE)	X(30)	586	615

E.25.3 Trailer Record

Field Name	Format	Position	
		Start	End
Trailer Code (This field used for file/record identification purposes, 'MMAAPDPGT')	X(9)	1	9
Sending Entity (This field used to identify the sending entity, 'MBD' (MBD + 5 spaces))	X(8)	10	17
File Creation Date (The date the file was created in CCYYMMDD format)	9(8)	18	25
File Control Number (Unique file identifier created by Sending Entity)	X(9)	26	34
Record Count (Number of Detail Records, right justified with leading zeros)	9(9)	35	43
Filler (This field should be all spaces)	X(572)	44	615

This page intentionally left blank.

E.26 Plan Payment Report (PPR) / Interim Plan Payment Report (IPPR) Data File

Also known as the "Payment Letter," this data file itemizes the final monthly payment to the MCO. This data file and subsequent report is produced by the Automated Plan Payment System (APPS) when final payments are calculated. CMS makes this report available to MCOs as part of month-end processing.

The Interim APPS Plan Payment Data File and Report is provided when a Plan is approved for an interim payment outside of the normal monthly process. The data file / report will contain the amount and reason for the interim payment to the Plan.

E.26.1 Header Record

Item #	Data Field	Position	Length	Format	Field Definition
1	MCO Contract Number	1 - 5	5	Character	Contract Number for the MCO.
2	Record Identification Code	6	1	Character	Record type identifier: 'H' = Header Record
3	MCO Contract Name	7 - 66	60	Character	Name of the MCO.
4	Payment Cycle Date	67 - 73	7	Character	Identifies the month and year of payment. Format: MM/YYYY
5	Run Date	74 - 83	10	Character	Identifies date file was created. Format: MM/DD/YYYY
6	Filler	84 - 735	652	Character	Spaces

Total Length = 735

E.26.2 Prospective Payment Record

Item #	Data Field	Position	Length	Format	Field Definition
1	MCO Contract Number	1 - 5	5	Character	Contract Number for the MCO.
2	Record Identification Code	6	1	Character	Record type identifier: 'P' = Prospective Payment

Item #	Data Field	Position	Length	Format	Field Definition
3	Part A Payment, Total Members	7 - 14	8	Numeric	Number of Beneficiaries Part A payments are being made. Format: <u>ZZZZZZZ</u> 9.
4	Part B Payment, Total Members	15 - 22	8	Numeric	Number of Beneficiaries Part B payments are being made. Format: <u>ZZZZZZZ</u> 9.
5	Part D Payment, Total Members	23 - 30	8	Numeric	Number of Beneficiaries Part D payments are being made. Format: <u>ZZZZZZZ</u> 9.
6	Total Part A Payment Amount	31 - 43	13	Numeric	The total Part A calculated payment. Format: <u>ZZZZZZZZZ</u> 9.99
7	Total Part B Payment Amount	44 - 56	13	Numeric	The total Part B calculated payment. Format: <u>ZZZZZZZZZ</u> 9.99
8	Total Part D Payment Amount	57 - 69	13	Numeric	The total Part D calculated payment. Format: <u>ZZZZZZZZZ</u> 9.99
9	Filler	70 - 735	666	Character	Spaces

Total Length = 735

E.26.3 Part A, Part B and Part D Adjustment Records

Item #	Data Field	Position	Length	Format	Field Definition
1	MCO Contract Number	1 - 5	5	Character	Contract Number for the MCO.
2	Record Identification Code	6	1	Character	Record type identifier: 'A' = Adjustments

Item #	Data Field	Position	Length	Format	Field Definition
3	Adjustment Reason Code	7 - 8	2	Character	Identifies the adjustment type, valid codes: '01' = Death of beneficiary '02' = Retroactive enrollment '03' = Retroactive disenrollment '06' = Correction to Part A entitlement '07' = Retroactive hospice status '08' = Retroactive ESRD status '09' = Retroactive institutional status '10' = Retroactive Medicaid status '11' = Retroactive change to state county code '12' = Date of death correction '13' = Date of birth correction '14' = Correction to sex code '18' = Part C rate change '19' = Correction to Part B entitlement '20' = Retroactive working aged status '21' = Retroactive NHC status '22' = Disenroll due to prior ESRD '23' = Demo factor adjustment '25' = Part C risk adjustment factor change '26' = Part C risk adjustment factor change (mid-year) '27' = Retroactive change to Congestive Heart Failure (CHF) payment '31' = Retroactive change to Part D low-income status '36' = Part D rate change, including change to Low Income Premium Subsidy Rate '37' = Part D risk adjustment factor change '38' = Retroactive segment ID change '41' = Part D risk adjustment factor change (mid-year) '42' = Retroactive ESRD MSP factor change
4	Total Adjustments	9 - 16	8	Numeric	Total adjustments this type Format: ZZZZZZZ9.
5	Total Part A Months Adjusted	17 - 24	8	Numeric	Total number Part A months Format: ZZZZZZZ9.
6	Total Part A Dollars Adjustment Amount	25 - 39	15	Numeric	Total Part A dollars amount Format: ZZZZZZZZZZZ9.99.
7	Total Part B Months Adjusted	40 - 47	8	Numeric	Total number Part B months Format: ZZZZZZZ9.

Item #	Data Field	Position	Length	Format	Field Definition
8	Total Part B Dollars Adjustment Amount	48 - 62	15	Numeric	Total Part B dollars amount Format: ZZZZZZZZZZZ9.99.
9	Total Part D Months Adjusted	63 - 70	8	Numeric	Total number Part D months Format: ZZZZZZZ9.
10	Total Part D Dollars Adjustment Amount	71 - 85	15	Numeric	Total Part D dollars amount Format: ZZZZZZZZZZZ9.99.
11	Total Adjustment Dollar Amount	86 - 100	15	Numeric	Total Part A, Part B, Part D Format: ZZZZZZZZZZZ9.99.
12	Filler	101 - 735	635	Character	Spaces

Total Length = 735

E.26.4 Plan Level Adjustment Record

Item #	Data Field	Position	Length	Format	Field Definition
1	MCO Contract Number	1 - 5	5	Character	Contract Number for the MCO.
2	Record Identification Code	6	1	Character	Record type identifier: 'L' = Plan Level Adjustments
3	Amount subject to education user fee	7 - 21	15	Numeric	Amount subject to fee. Format: SSSSSSSSSSS.99
4	Education User Fee Rate	22 - 29	8	Numeric	User fee rate. Format: Z9.999999
5	Part A Education User Fee Amount	30 - 42	13	Numeric	Part A Fee Amount. Format: SSSSSSSSS.99
6	Part B Education User Fee Amount	43 - 55	13	Numeric	Part B Fee Amount. Format: SSSSSSSSS.99
7	Part D Education User Fee Amount	56 - 68	13	Numeric	Part D Fee Amount. Format: SSSSSSSSS.99
8	Total Education User Fee Amount	69 - 81	13	Numeric	Total Part A, Part B, Part D fees Format: SSSSSSSS9.99.
9	Prospective Part D Members	82 - 89	8	Numeric	Prospective Part D Members Format: ZZZZZZZ9.
10	COB User Fee Rate	90 - 93	4	Numeric	COB User Fee Rate Format: Z.99

Item #	Data Field	Position	Length	Format	Field Definition
11	COB User Fee Part D Amount	94 - 106	13	Numeric	COB User Fee Amount Format: SSSSSSSSSS.99
12	Total COB User Fee Amount	107 - 119	13	Numeric	Total COB User Fee Amount Format: SSSSSSSSSS.99
13	MSP Base Part A Amount	120 - 134	15	Numeric	MSP Base Part A amount Format: SSSSSSSSSSSS.99
14	MSP Factor	135 - 142	8	Numeric	MSP Factor Format: Z.999999
15	MSP Part A Adjustment Amount	143 - 155	13	Numeric	MSP Part A Adjustment Format: SSSSSSSSSS.99
16	MSP Base Part B Amount	156 - 170	15	Numeric	MSP Base Part B amount Format: SSSSSSSSSSSS.99
17	MSP Factor	171 - 178	8	Numeric	MSP Factor Format: Z.999999
18	MSP Part B Adjustment Amount	179 - 191	13	Numeric	MSP Part B Adjustment Format: SSSSSSSSSS.99
19	Total MSP Adjustment Amount	192 - 206	15	Numeric	Total MSP Adjustment Dollars
20	Filler	207 - 735	529	Character	Spaces

Total Length = 735

E.26.5 CMS Adjustment Record

Item #	Data Field	Position	Length	Format	Field Definition
1	MCO Contract Number	1 - 5	5	Character	Contract Number for the MCO.
2	Record Identification Code	6	1	Character	Record type identifier: 'C' = CMS Adjustments
3	Prior Month Appropriation Adjustment Text	7 - 46	40	Character	Text = "Prior Month Appropriation Adjustment"

Plan Communications User Guide Appendices, Version 5.0

Item #	Data Field	Position	Length	Format	Field Definition
4	Part A Prior Month Appropriation Adjustment Amount	47 - 59	13	Numeric	Part A Prior Month App. Amt. Format: SSSSSSSSSS.99
5	Part B Prior Month Appropriation Adjustment Amount	60 - 72	13	Numeric	Part B Prior Month App. Amt. Format: SSSSSSSSSS.99
6	Part D Prior Month Appropriation Adjustment Amount	73 - 85	13	Numeric	Part D Prior Month App. Amt. Format: SSSSSSSSSS.99
7	Total Prior Month Appropriation Adjustment Amount	86 - 98	13	Numeric	Total Prior Month App. Amt. Format: SSSSSSSSSS.99
8	CMS Adjustment Reason 1	99 - 148	50	Character	CMS Adjustment 1 reason
9	Part A CMS Adjustment Amount 1	149 - 161	13	Numeric	Part A CMS Adj Amount 1 Format: SSSSSSSSSS.99
10	Part B CMS Adjustment Amount 1	162 - 174	13	Numeric	Part B CMS Adj Amount 1 Format: SSSSSSSSSS.99
11	Part D CMS Adjustment Amount 1	175 - 187	13	Numeric	Part D CMS Adj Amount 1 Format: SSSSSSSSSS.99
12	Total CMS Adjustment Amount 1	188 - 200	13	Numeric	Total CMS Adj Amount 1 Format: SSSSSSSSSS.99
13	CMS Adjustment Reason 2	201 - 250	50	Character	CMS Adjustment 2 reason
14	Part A CMS Adjustment Amount 2	251 - 263	13	Numeric	Part A CMS Adj Amount 2 Format: SSSSSSSSSS.99
15	Part B CMS Adjustment Amount 2	264 - 276	13	Numeric	Part B CMS Adj Amount 2 Format: SSSSSSSSSS.99
16	Part D CMS Adjustment Amount 2	277 - 289	13	Numeric	Part D CMS Adj Amount 2 Format: SSSSSSSSSS.99

Item #	Data Field	Position	Length	Format	Field Definition
17	Total CMS Adjustment Amount 2	290 - 302	13	Numeric	Total CMS Adj Amount 2 Format: SSSSSSSSSS.99
18	CMS Adjustment Reason 3	303 - 352	50	Character	CMS Adjustment 3 reason
19	Part A CMS Adjustment Amount 3	353 - - 365	13	Numeric	Part A CMS Adj Amount 3 Format: SSSSSSSSSS.99
20	Part B CMS Adjustment Amount 3	366 - 378	13	Numeric	Part B CMS Adj Amount 3 Format: SSSSSSSSSS.99
21	Part D CMS Adjustment Amount 3	379 - 391	13	Numeric	Part D CMS Adj Amount 3 Format: SSSSSSSSSS.99
22	Total CMS Adjustment Amount 3	392 - 404	13	Numeric	Total CMS Adj Amount 3 Format: SSSSSSSSSS.99
23	CMS Adjustment Reason 4	405 - 454	50	Character	CMS Adjustment 4 reason
24	Part A CMS Adjustment Amount 4	455 - 467	13	Numeric	Part A CMS Adj Amount 4 Format: SSSSSSSSSS.99
25	Part B CMS Adjustment Amount 4	468 - 480	13	Numeric	Part B CMS Adj Amount 4 Format: SSSSSSSSSS.99
26	Part D CMS Adjustment Amount 4	481 - 493	13	Numeric	Part D CMS Adj Amount 4 Format: SSSSSSSSSS.99
27	Total CMS Adjustment Amount 5	494 - 506	13	Numeric	Total CMS Adj Amount 5 Format: SSSSSSSSSS.99
28	CMS Adjustment Reason 5	507 - 556	50	Character	CMS Adjustment 5 reason
29	Part A CMS Adjustment Amount 5	557 - 569	13	Numeric	Part A CMS Adj Amount 5 Format: SSSSSSSSSS.99

Item #	Data Field	Position	Length	Format	Field Definition
30	Part B CMS Adjustment Amount 5	570 - 582	13	Numeric	Part B CMS Adj Amount 5 Format: SSSSSSSSSS.99
31	Part D CMS Adjustment Amount 5	583 - 595	13	Numeric	Part D CMS Adj Amount 5 Format: SSSSSSSSSS.99
32	Total CMS Adjustment Amount 5	596 - 608	13	Numeric	Total CMS Adj Amount 5 Format: SSSSSSSSSS.99
33	CMS LMA Adjustment Reason	609 - 658	50	Character	CMS Last Minute Adjustment reason
34	Part A CMS LMA Adjustment Amount	659 - 671	13	Numeric	Part A CMS LMA Adj Amount Format: SSSSSSSSSS.99
35	Part B CMS LMA Adjustment Amount	672 - 684	13	Numeric	Part B CMS LMA Adj Amount Format: SSSSSSSSSS.99
36	Part D CMS LMA Adjustment Amount	685 - 697	13	Numeric	Part D CMS LMA Adj Amount Format: SSSSSSSSSS.99
37	Total CMS LMA Adjustment Amount	698 - 710	13	Numeric	Total CMS LMA Adj Amount Format: SSSSSSSSSS.99
38	Total CMS Adjustment Amount	711 - 723	13	Numeric	Total CMS Adjustment Amt Format: SSSSSSSSSS.99
39	Filler	724 - 735	12	Character	Spaces

Total Length = 735

E.26.6 Subtotal Record

Item #	Data Field	Position	Length	Format	Field Definition
1	MCO Contract Number	1 - 5	5	Character	Contract Number for the MCO.
2	Record Identification Code	6	1	Character	Record type identifier: 'S' = Subtotal Record
3	Part A Subtotal Amount	7 - 19	13	Numeric	Part A Subtotal Amount Format: ZZZZZZZZZZ.99
4	Part B Subtotal Amount	20 - 32	13	Numeric	Part B Subtotal Amount Format: ZZZZZZZZZZ.99

Item #	Data Field	Position	Length	Format	Field Definition
5	Part D Subtotal Amount	33 - 45	13	Numeric	Part D Subtotal Amount Format: ZZZZZZZZZZ.99
6	Total Part A, Part B, Part D Subtotal Amounts	46 - 58	13	Numeric	Total Subtotal Amount Format: ZZZZZZZZZZ.99
7	Filler	59 - 735	677	Numeric	Spaces

Total Length = 735

E.26.7 Premium Settlement Record

Item #	Data Field	Position	Length	Format	Field Definition
1	MCO Contract Number	1-5	5	Character	Contract Number for the MCO.
2	Record Identification Code	6-6	1	Character	Record type identifier: 'W' = Premium Settlement
3	Part C Premium Amount	7-19	13	Numeric	Part C Premium Amount Format: SSSSSSSSSS.99
4	Total Part C Premium Amount	20-32	13	Numeric	Total Part C Premium Format: SSSSSSSSSS.99
5	Part D Premium Amount	33-45	13	Numeric	Part D Premium Amount Format: SSSSSSSSSS.99
6	Total Part D Premium Amount	46-58	13	Numeric	Total Part D Premium Format: SSSSSSSSSS.99
7	Prospective LIS Amount	59-71	13	Numeric	Prospective LIS Amount Format: SSSSSSSSSS.99
8	Total Prospective LIS Amount	72-84	13	Numeric	Total Prospective LIS Format: SSSSSSSSSS.99
9	LIS Adjustment Amount	85-97	13	Numeric	LIS Adjustment Amount Format: SSSSSSSSSS.99
10	Total LIS Adjustment Amount	98-110	13	Numeric	Total LIS Amount Format: SSSSSSSSSS.99
11	Late Enrollment Penalty Amount	111-123	13	Numeric	Late Enrollment Amount Format: SSSSSSSSSS.99

Item #	Data Field	Position	Length	Format	Field Definition
12	Total Late Enrollment Penalty Amount	124-136	13	Numeric	Total Late Enroll Penalty Amt Format: SSSSSSSSSS.99
13	Filler	137-735	599	Character	Spaces

Total Length = 735

E.26.8 Total Payment Record

Item #	Data Field	Position	Length	Format	Field Definition
1	MCO Contract Number	1-5	5	Character	Contract Number for the MCO.
2	Record Identification Code	6-6	1	Character	Record type identifier: 'T' = Net Total Payment
3	Total Net Part A Payment Amount	7-19	13	Numeric	Total Net Part A Format: SSSSSSSSSS.99
4	Total Net Part B Payment Amount	20-32	13	Numeric	Total Net Part B Format: SSSSSSSSSS.99
5	Total Net Part D Payment Amount	33-45	13	Numeric	Total Net Part D Format: SSSSSSSSSS.99
6	Total Net Payment Amount	46-58	13	Numeric	Total Part A, Part B, Part D Format: SSSSSSSSSS.99
7	Filler	59-735	677	Numeric	Spaces

Total Length = 735

E.27 Low Income Subsidy (LIS) Weekly Activity History Data File

The Low-Income Subsidy (LIS) Weekly Activity History Data File reports full LIS profiles of prospectively, currently, and previously enrolled Part D beneficiaries. The profiles are created at the end of each week in which the LIS activity occurs. Data files are sent to those contracts that supported the Part D beneficiary's enrollment over some or all of the period of potential LIS change.

This data file contains the following records:

- Header Record
- Beneficiary and Enrollment Identification Record
- Beneficiary Active LIS Record
- Trailer Record

Note: The data file structure for Header Record, Contract #A uses the variables “m” and “n” to indicate additional data sequences that follow the established pattern.

Records are arranged as follows:

Header Record, Contract #A	Header
Beneficiary #1 enrollment period record #1 Beneficiary #1 enrollment period record #2 ... Beneficiary #1 enrollment period record #n	Beneficiary #1's periods of non-contiguous enrollment in Contract #A
Beneficiary #1 LIS detail record #1 Beneficiary #1 LIS detail record #2 ... Beneficiary #1 LIS detail record #n	Beneficiary #1's active low-income periods

Header Record, Contract #A	Header
Beneficiary #1 LIS change detail record(s) (Future Use)	Future use - record undefined. Does not appear in April 2008 Software Release.
Beneficiary #2 enrollment period record #1 Beneficiary #2 enrollment period record #2 ... Beneficiary #2 enrollment period record #n	Beneficiary #2's periods of non-contiguous enrollment in Contract #A
Beneficiary #2 LIS detail record #1 Beneficiary #2 LIS detail record #2 ... Beneficiary #2 LIS detail record #n	Beneficiary #2's active low-income periods
Beneficiary #2 LIS change detail record(s) (FUTURE USE)	Future use - record undefined. Does not appear in April 2008 Software Release.
. . . .	Records for Beneficiaries #3 - # m-1
Beneficiary #m enrollment period record #1 Beneficiary #m enrollment period record #2 ... Beneficiary #m enrollment period record #n	Beneficiary #m's periods of non-contiguous enrollment in Contract #A
Beneficiary #m LIS detail record #1 Beneficiary #m LIS detail record #2 ... Beneficiary #m LIS detail record #n	Beneficiary #m's active low-income periods
Beneficiary #m LIS change detail record(s) (FUTURE USE)	Future use - record undefined. Does not appear in April 2008 Software Release.
Trailer Record, Contract #A	Trailer

E.27.1 Header Record

Item #	Data Field	Length	Position	Format	Field Definition
1	Record Type	1	1	CHAR	'H' = HEADER Plan and low-income period identification
2	Contract Number	5	2 - 6	CHAR	The following contract designations are accommodated: 9xxxx, Exxxx, Fxxxx, Hxxxx, Rxxxx or Sxxxx, where "xxxx" is the contract's numeric designation.
3	File Creation Date	8	7 - 14	CHAR	Calendar date the report was created. Format: YYYYMMDD
4	Payment Month	6	15 - 20	CHAR	Current payment month (CPM) under which the system operated when the report was created. Format: YYYYMM
5	Filler	145	21 - 165	CHAR	Spaces

Total Length = 165**E.27.2 Beneficiary and Enrollment Identification Detail Record**

All beneficiaries whose enrollment start and/or end date(s) fall within the low-income change period. Beneficiary records repeat if there is more than one enrollment with this contract within the period of the potential change.

Item #	Data Field	Length	Position	Format	Field Definition
1	Record Type	1	1	CHAR	'B' = BENEFICIARY ENROLLMENT Beneficiary and enrollment period identification record
2	Contract Number	5	2 - 6	CHAR	The following contract designations are accommodated: 9xxxx, Exxxx, Fxxxx, Hxxxx, Rxxxx, or Sxxxx, where "xxxx" is the contract's numeric designation.
3	FILLER	3	7 - 9	CHAR	Spaces
4	HICN	12	10 - 21	CHAR	Beneficiary's Health Insurance Claim Number
5	Surname	40	22 - 61	CHAR	Beneficiary's last name
6	First Name	30	62 - 91	CHAR	Beneficiary's first name
7	Middle Initial	1	92	CHAR	Beneficiary's middle name first initial
8	Gender	1	93	CHAR	'M' = male, 'F' = female, 'U' = unknown.
9	Date of Birth	8	94 - 101	CHAR	Format, YYYYMMDD
10	Enrollee Type Flag	1	102	CHAR	Designation relative to report generation date: 'C' = current enrollee, 'P' = prospective enrollee, 'Y' = previous enrollee.
13	Enrollment Period Start Date	8	103 - 110	CHAR	Beneficiary's contract enrollment start date. Format, YYYYMMDD

Item #	Data Field	Length	Position	Format	Field Definition
14	Enrollment Period End Date	8	111 - 118	CHAR	Beneficiary's contract enrollment end date. Format YYYYMMDD; otherwise, blank if no end date.
15	LIS Activity Start Date	8	119 - 126	CHAR	Start date for possible low-income subsidy change(s) affecting the beneficiary. Format, YYYYMMDD
16	LIS Activity End Date	8	127 - 134	CHAR	End date for possible low-income subsidy change(s) affecting the beneficiary. Format, YYYYMMDD
17	FILLER	31	135 - 165	CHAR	Spaces

Total Length = 165

E.27.3 Active LIS Detail Record

Records repeat as necessary to report all the beneficiary's currently active low-income periods.

Item #	Data Field	Length	Position	Format	Field Definition
1	Record Type	1	1	CHAR	'D' = LIS DETAIL Beneficiary active low-income detail record
2	Low-Income Period Start Date	8	2 - 9	CHAR	Active low-income period start date. Format, YYYYMMDD; otherwise, blank if prior active LIS periods were removed and no LIS data currently exists for the beneficiary.
3	Low-income Period End Date	8	10 - 17	CHAR	Active low-income period end date. Format, YYYYMMDD; otherwise, blank if no end date or if prior active LIS periods were removed and no LIS data currently exists for the beneficiary.
4	Premium Subsidy Percentage	3	18 - 20	CHAR	Part D low-income premium subsidy category: '000' = No subsidy, active LIS periods were removed and no LIS data exists, '025' = 25% subsidy level, '050' = 50% subsidy level, '075' = 75% subsidy level, '100' = 100% subsidy level
5	Co-pay Level	1	21	CHAR	Definitions of the co-payment categories: '0' = none, not low-income, active LIS periods were removed and no LIS data exists, '1' = (High), \$2/\$5, '2' = (Low), \$1/\$3, '3' = (0), no co-payment, '4' = 15%.

Item #	Data Field	Length	Position	Format	Field Definition
6	Source of Subsidy Flag	1	22	CHAR	'A' = determined eligible for LIS by the Social Security Administration or a state Medicaid agency, 'D' = deemed eligible for LIS.
7	FILLER	143	23 - 165	CHAR	Spaces

Total Length = 165

E.27.4 LIS Change Detail Record

Item #	Data Field	Length	Position	Format	Field Definition
To be defined in a future software release					

Total Length = 165

E.27.5 Trailer Record

Item #	Data Field	Length	Position	Format	Field Definition
1	Record Type	1	1	CHAR	'T' = Trailer Record
2	Contract Number	5	2-6	CHAR	The following contract designations are accommodated: 9xxxx, Exxxx, Fxxx, Hxxx, Rxxx, or Sxxx, where "xxxx" is the contract's numeric designation.
3	Beneficiary Count	8	7-14	CHAR	Number of unique beneficiaries reported.
4	FILLER	151	15-165	CHAR	Spaces

Total Length = 165

This page intentionally left blank.

E.28 Long Term Institutionalized Resident Report Data File

The Long Term Institutionalized (LTI) Resident Report provides Part D sponsors a list of their beneficiaries who are LTI residents during July and January of each year. This report contains basic information on the beneficiaries and their institutions (Skilled Nursing Home or Nursing Home).

This new report will provide information to Part D Sponsors on which of their enrollees are institutionalized, as well as the names and addresses of the particular long-term care (LTC) facilities in which those beneficiaries reside. This information is obtained by linking Medicare enrollment information with data from the Minimum Data Set (MDS) of nursing home assessments. The list of beneficiaries represents those who are LTI residents as of July and January of each year who have a reported length of stay of over 90 days.

The file is sent via HPMS to Part D sponsors in late April and late September beginning in 2009. The report is provided in a fixed-length text format and the record layout is described below.

Item #	Data Field	Field Type	Length	Position	Description
1	Part D Contract Number	CHAR	5	1 - 5	Part D Contract Number associated with the resident during the month of the last nursing home assessment date.
2	Part D Plan Number	CHAR	3	6 – 8	Part D Plan Number associated with the resident during the month of the last nursing home assessment date.
3	Part D Plan Name	CHAR	50	9 – 58	Part D Plan Name associated with the resident during the month of the last nursing home assessment date.
4	Last Name	CHAR	24	59 – 82	Beneficiary Last Name
5	First Name	CHAR	15	83 – 97	Beneficiary First Name
6	Health Insurance Claim Number (HICN)	CHAR	12	98 – 109	Health Insurance Claim Number associated with the resident.
7	Date of Birth	DATE	8	110 – 117	Beneficiary's Date of Birth Format: CCYYMMDD
8	Gender	CHAR	1	118	Beneficiary Gender Code 1 = Male 2 = Female 0 = Unknown
9	Nursing Home Length of Stay	CHAR	6	119 – 124	Nursing Home Length of Stay in days (0 – 999999) at the time of the last Nursing Home assessment.

Item #	Data Field	Field Type	Length	Position	Description
10	Nursing Home Admission Date	DATE	8	125 – 132	Admission date associated with the last assessment for the resident. Format: CCYYMMDD
11	Last Nursing Home Assessment Date	DATE	8	133 – 140	Target date of the last assessment for the resident. Format: CCYYMMDD
12	Part A Indicator	CHAR	1	141	Reason for assessment (AA8B) associated with the last assessment for the resident. 0 = No 1 = Yes
13	Nursing Home Name	CHAR	50	142 – 191	Name of Nursing Home associated with the last assessment for the resident.
14	Medicare Provider ID	CHAR	12	192 – 203	Medicare Provider ID of Nursing Home associated with the last assessment for the resident.
15	Provider Telephone Number	CHAR	13	204 – 216	Telephone Number of Nursing Home associated with the last assessment for the resident.
16	Provider Address	CHAR	50	217 – 266	Address of Nursing Home associated with the last assessment for the resident.
17	Provider City	CHAR	20	267 – 286	City of Nursing Home associated with the last assessment for the resident.
18	Provider State Code	CHAR	2	287 – 288	State Code of Nursing Home associated with the last assessment for the resident.
19	Provider Zip Code	CHAR	11	289 – 299	Zip Code of Nursing Home associated with the last assessment for the resident.

E.29 Agent Broker Compensation Report Data File

For plan enrollments, the MARx system will establish a status of initial or renewal as well as a 6-year compensation cycle which will provide plans with the information necessary to determine how to pay agents for specific beneficiary enrollments. Plans can pay agents an initial amount or a renewal amount as provided in the CMS agent compensation guidance.

Based on the qualification rules, year 1 is the initial year and years 2 through 6 are the renewal years. Plans are responsible for using this information in conjunction with their internal payment and enrollment tracking systems to determine if an agent was used and how much the agent should be paid. The Agent Broker Compensation Report Data File will be generated and sent to plans along with the first weekly Transaction Reply Report (TRR) of each calendar month.

Item #	Field Name	Length	Position	Description
1	Contract Number**	5	1 - 5	Contact identification
2	PBP	3	6 - 8	Plan Benefit Package
3	HICN	12	9 - 20	Health Insurance Claim Number (CAN & BIC)
4	First Name	30	21 - 50	Beneficiary first name
5	Middle Name	15	51 - 65	Beneficiary middle name
6	Last Name	40	66 - 105	Beneficiary last name
7	FILLER	173	106 - 278	Spaces
8	Enrollment Effective Start Date	8	279 - 286	Date beneficiary's plan enrollment starts, Format: YYYYMMDD.
9	Cycle-Year as of Enrollment Effective Start Date	3	287 - 289	Numeric value representing the broker compensation cycle-year count as of enrollment effective start date: '1' = first calendar year, '2' = second calendar year, '3' = third calendar year, '4' = fourth calendar year, '5' = fifth calendar year, '6' = sixth calendar year.
10	Report Generation Date	8	290 - 297	Date report created Format: YYYYMMDD

Item #	Field Name	Length	Position	Description
11	Cycle-Year as of Report Generation Date	3	298 - 300	<p>Numeric value representing the broker compensation cycle-year as of the report generation date:</p> <p>'-1' = no compensation cycle exists for this enrollment because the report generation date does not fall within the enrollment period. This occurs for both the prospective and retroactive enrollments.</p> <p>'0' = reporting date falls within the enrollment period but the compensation cycle completed in a prior year, '1' = first calendar year, '2' = second calendar year, '3' = third calendar year, '4' = fourth calendar year, '5' = fifth calendar year, '6' = sixth calendar year.</p>
12	Prior Plan Type	7	301 - 307	<p>Broad classification of beneficiary's immediately prior plan-type:</p> <p>"None" = no prior plan,</p> <p>"MA" = non-drug Medicare Advantage Plan,</p> <p>"MAPD" = Medicare Advantage Plan offering prescription drugs,</p> <p>"COST" = Non-drug Medicare COST plan,</p> <p>"COST/PD" = Medicare COST plan providing prescription drugs,</p> <p>"PDP" = prescription drug plan and sometimes representative of a point-of-sale transaction,</p> <p>"PACE" = Program for All-inclusive Care of the Elderly</p>
13	FILLER	79	308 - 386	Spaces

F: Screen Hierarchy

The Common UI screens are accessed using the “drill-down” method of navigation. Functions are grouped together under a common menu item (e.g., most of the beneficiary-specific information can be found under the Beneficiary menu item). **Table F-1** lists the names of the Common UI screens that are accessible to MCOs, their screen numbers (for reference only), and on which page of this appendix (F) they can be found.

Table F-1 - Screen Lookup Table

Screen Name	Screen Number	Page Number(s) in This Appendix
Logon, Logoff, and Welcome Screens		
MARx Logout		F-3
User Security Role Selection	M002	F-3
Welcome	M101	F-4
MARx Calendar	M105	F-4
Beneficiaries Screens		
Beneficiaries: Find	M201	F-5
Beneficiaries: Search Results	M202	F-5
Beneficiary Detail: Snapshot	M203	F-5
Beneficiary Detail: Enrollment	M204	F-5
Beneficiary Detail: Status	M205	F-5
Beneficiary Detail: Payments	M206	F-5
Beneficiary Detail: Adjustments	M207	F-5
Payment/Adjustment Detail	M215	F-5, F-7
Beneficiary Detail: Factors	M220	F-5
Enrollment Detail	M222	F-5
Beneficiary Detail: Premiums	M231	F-5
Beneficiaries: Eligibility	M232	F-5
Beneficiary Detail: Utilization	M233	F-3
Beneficiary Detail: MSA Lump Sum	M235	F-3
Beneficiary Detail: Medicaid	M236	F-3
Transactions Screens		
Transactions: Batch Status	M307	F-6
Batch File Details	M314	F-6
Payments Screens		
Payments: MCO	M401	F-7
Payments: MCO Payments	M402	F-7
Payments: Beneficiary	M403	F-7
Payments: Beneficiary Search Results	M404	F-7
Beneficiary Payment History	M406	F-7
Adjustment Detail	M408	F-7
Payments: Premiums and Rebates	M409	F-7

Screen Name	Screen Number	Page Number(s) in This Appendix
Reports Screens		
Reports: Find	M601	F-8
Reports: Search Results	M602	F-8

F.1 Main Menu

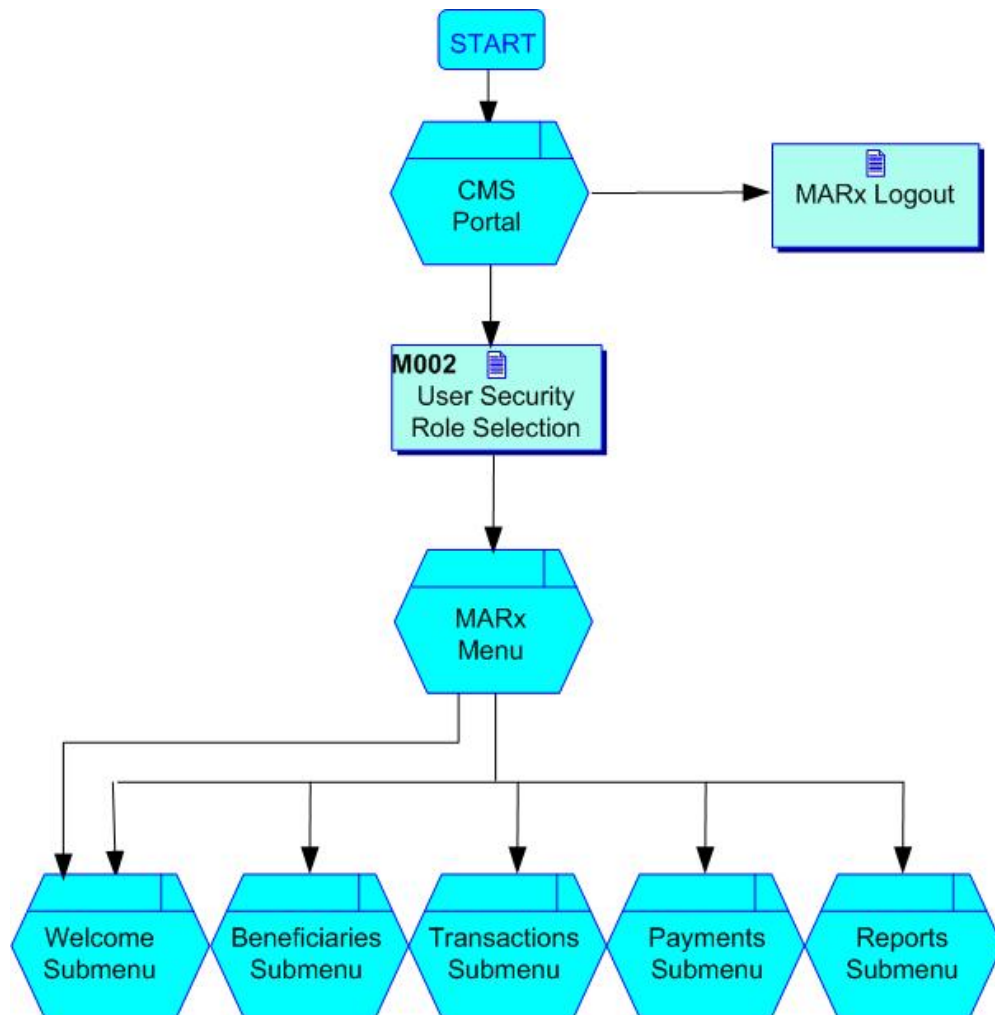

F.2 Welcome Submenu

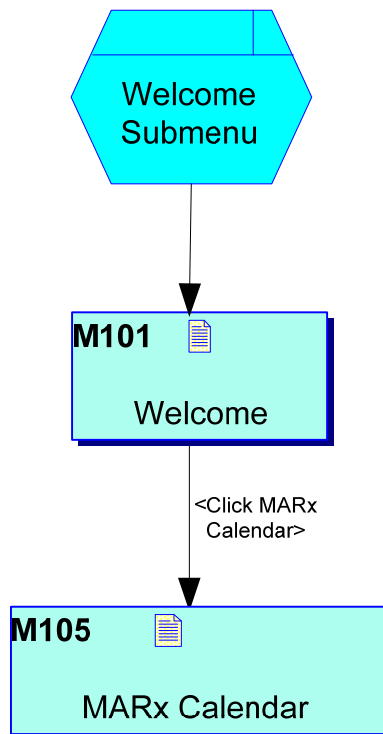

F.3 Beneficiaries Submenu

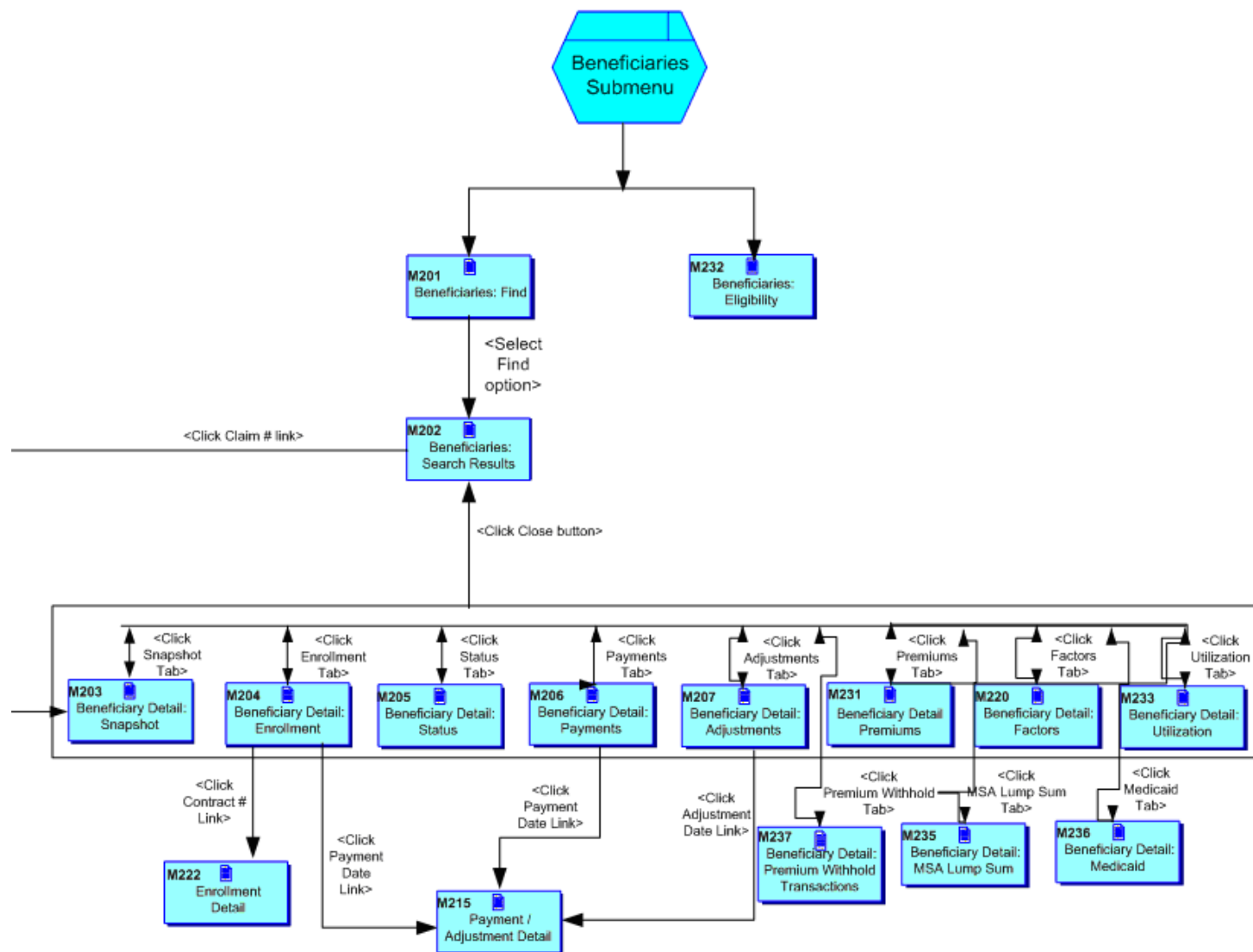

F.4 Transactions Submenu

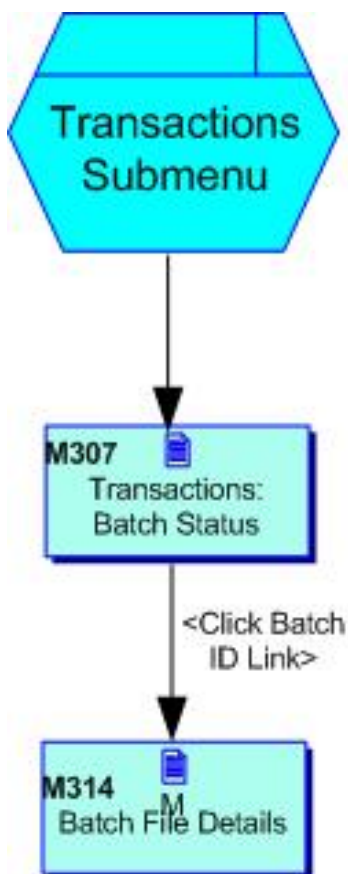

F.5 Payments Submenu

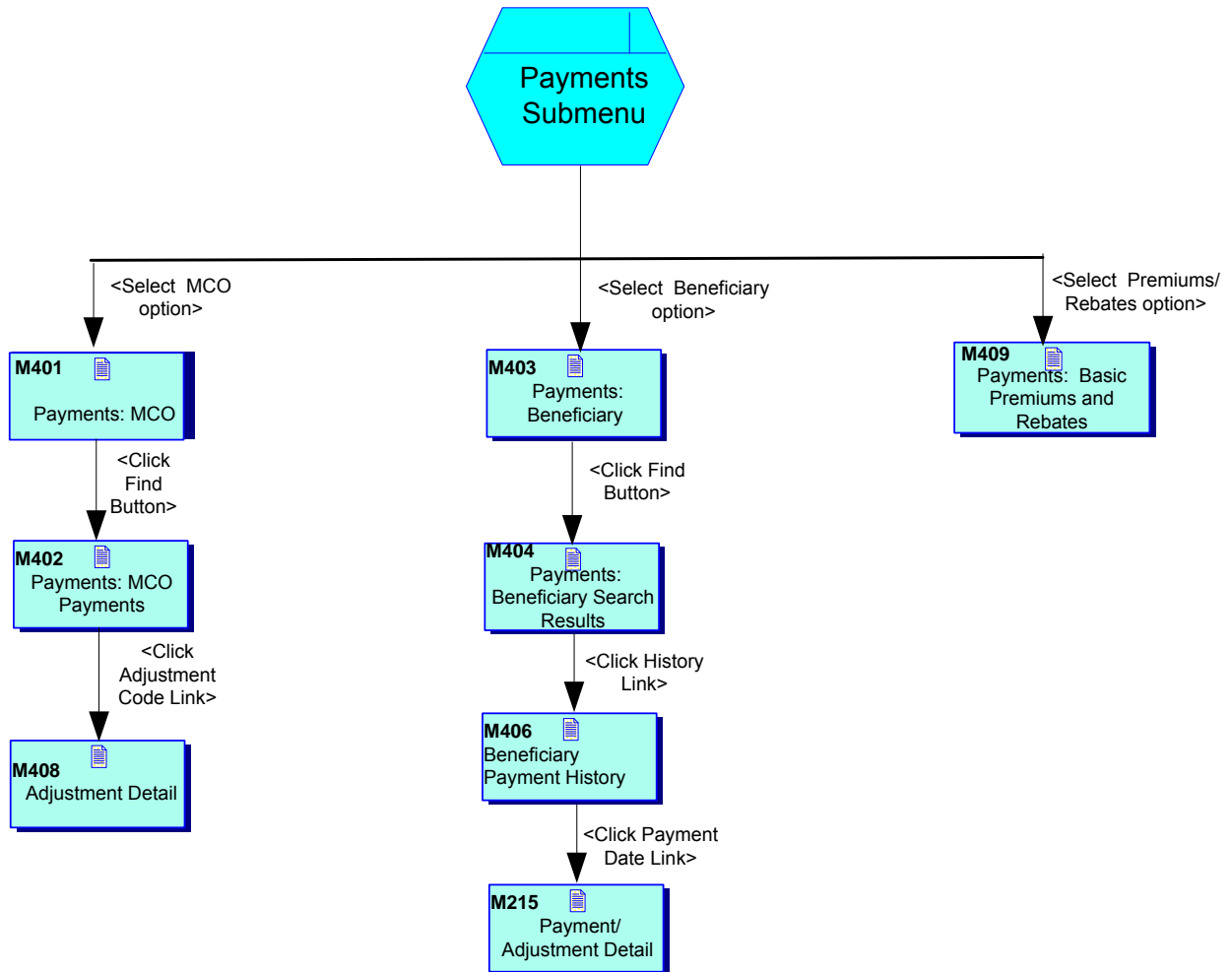

F.6 Reports Submenu

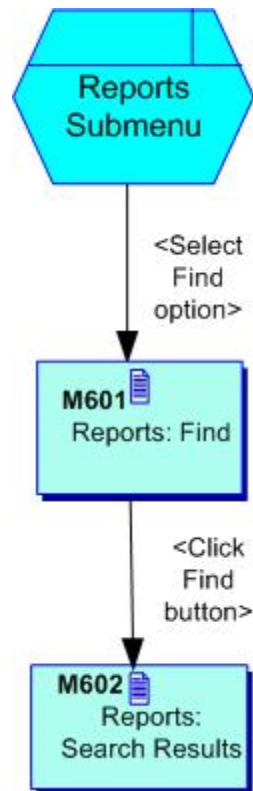

G: Validation Messages

Table G-1 lists validation messages that appear directly on the screen during data entry/processing in the status line (the line just below the title line, as in **Figure G-1**).

Beneficiaries: Find (M201)
PBP number must be 3 alpha-numeric characters

Figure G-1 - Validation Message Placement on Screen

These are the common validation messages - not specific to a single screen but having to do with fields that appear on many screens. Note that screen/function-specific messages appear in the section having to do with the specific function and are associated with the specific screen.

Table G-1 - Validation Messages

Error Messages	Suggested Action
A contract number must be entered	Enter the field specified by the message.
A contract number must start with an 'E', 'H', 'R', 'S', 'X,' or '9' and be followed by 4 characters	Re-enter the field and follow the format indicated in the message.
A sex must be selected	Enter the field specified by the message.
A state must be selected	Enter the field specified by the message.
Invalid Contract/PBP combination	Check the combination and re-enter.
Invalid Contract/PBP/segment combination	Check the combination and re-enter.
<kind-of-date> is invalid. Must have format (M)M/(D)D/YYYY	Re-enter the field and follow the format indicated in the message.
<kind of date> must be entered	Enter the field specified by the message.
PBP number must be 3 alphanumeric characters	Re-enter the field and follow the format indicated in the message.
Please enter at least one of the required fields	Make sure to enter all the required fields.
Please enter user ID or password	Make sure to enter one of the fields specified by the message.
Segment number must be a 3 digit number	Re-enter the field and follow the format indicated in the message.
The claim number is not a valid SSA or RRB number, or CMS Internal number	Re-enter the field in SSA, RRB, or CMS Internal format.
The last name contains invalid characters	Re-enter the field using only letters, apostrophes, hyphens, or blanks.
The user ID contains invalid characters	Re-enter the field and follow the format indicated in the message.
You do not have access rights to this contract	First, make sure that you entered the Contract # correctly. If not, re-enter it. If the user did, he/she should have rights to this contract; see the Security Administrator who can update your user profile to give you these rights.

This page intentionally left blank.

H: Codes

This appendix lists the numerical value and descriptions for codes that are highly visible to users.

H.1 Transaction Codes

Table H-1 lists the MARx Transaction Codes and the description of each code.

Table H-1 - Transaction Codes

Code	Description
01	MCO Correction
30	Turn Bene-Level Demonstration Factor On (Demo's Only)
31	Turn Bene-Level Demonstration Factor Off (Demo's Only)
41	Update to Opt-Out Flag (Submitted by CMS)
51	Disenrollment (MCO or CMS)
54	Disenrollment (Submitted by 1-800-MEDICARE)
60	Enrollment (Employer Group)
61	Enrollment
62	Retroactive Enrollment
71	Plan Benefit Package (PBP) Change
72	4Rx Record Update
73	NUNCMO Record Update
74	Miscellaneous Record Update
75	Premium Withhold Option Update

This page intentionally left blank.

H.2 Transaction Reply Codes

Table H-2 lists the reply codes returned for transactions found in Table H.1.

Transaction Reply Code Types:

A - Accepted -	A transaction was accepted and the requested action was applied (Example: enrollment or disenrollment)
R - Rejected -	A transaction was rejected due to an error or other condition. The requested action was not applied to the CMS System. The TRC code indicates the reason that the transaction was rejected. <i>These should be analyzed by the Plan to validate the submitted transaction and to determine if the transaction should be resubmitted with corrections.</i>
I - Informational -	These replies accompany replies with Accepted TRCs. They give additional information about the transaction or beneficiary. For example: If an enrollment transaction for a beneficiary who is “out of area” is accepted, the Plan will receive an accepted TRC (TRC 011) and an additional reply will be included in the TRR that gives the Plan the additional information that the beneficiary is “Out of Area” (TRC 016).
M - Maintenance -	These replies are sent to Plans to give them information about beneficiaries who are enrolled in their Plan. They are sent in response to information received by CMS. For example: If CMS is informed that a beneficiary’s claim number has changed, a reply will be included in the Plan’s TRR with TRC 086, giving the Plan the new claim number.
F - Failed -	A transaction was failed due to an error or other condition. The requested action was not processed. The TRC code indicates the reason that the transaction failed. <i>These should be analyzed by the Plan and resubmitted with correction.</i>

Legend for Type: **A** = Accepted **R** = Rejected **I** = Informational **M** = Maintenance **F** = Failed

Table H-2 Transaction Reply Codes

Code/Type*	Title	Short Definition	Definition
001 F	Invalid Transaction Code	BAD TRANS CODE	<p>A transaction failed because the transaction type code (field 16) contained an invalid value.</p> <p>Valid transaction type code values are 01, 51, 60, 61, 62, 71, 72, 73, 74, 75 and 85. This transaction should be resubmitted with a valid transaction type code.</p> <p>Note: Transaction Types 30 and 31 are valid for pre-2004 adjustments. Transaction Types 41 and 54 are not submitted by the Plans.</p> <p>This TRC code will be returned in the BCSS. This TRC code will not be returned in the TRR.</p> <p>Plan Action: Correct the Transaction Code and resubmit if appropriate.</p>
002 F	Invalid Correction Action Code	BAD ACTION CODE	<p>A correction transaction (01) failed because the supplied action code was an invalid value. The valid action code values are D, E, F and G. The transaction should be resubmitted with a valid action code.</p> <p>This TRC code will be returned in the BCSS. This TRC code will not be returned in the TRR.</p> <p>Plan Action: Correct the Action Code and resubmit if appropriate.</p>
003 F	Invalid Contract Number	BAD CONTRACT #	<p>A transaction (01, 51, 60, 61, 62, 71, 72, 73, 74, 75, 85) failed because CMS did not recognize the contract number.</p> <p>This TRC code will be returned in the BCSS. This TRC code will not be returned in the TRR.</p> <p>Plan Action: Validate the submitted transaction. Correct the Contract Number and resubmit if appropriate.</p>

Code/Type*	Title	Short Definition	Definition
004 R	Beneficiary Name Required	NEED MEMB NAME	<p>A transaction (01, 41, 51, 60, 61, 62, 71, 72, 73, 74, 75, 85) was rejected, because both of the beneficiary name fields (Surname and First Name) were blank. The beneficiary's name must be provided. The transaction should be resubmitted with beneficiary name included.</p> <p>Plan Action: Validate the submitted transaction. Populate the Beneficiary Name fields and resubmit if appropriate.</p>
006 R/F	Invalid Birth Date	BAD BIRTH DATE	<p>A transaction (01, 41, 51, 60, 61, 62, 71, 72, 73, 74, 75, 85) failed or was rejected because the beneficiary Birth Date (field 6) was invalid or inappropriate. A value submitted in the Birth Date field must be a valid date in the format YYYYMMDD.</p> <p>Failed: If the Birth Date contains a non-blank invalid date (ex: "Aug 1940" or "19400199"), the transaction is returned with TRC 006 in the BCSS as a failed record (NOT the TRR).</p> <p>Rejected: If the Birth Date contains a valid date but the birth year is before 1870 or greater than the current year, the transaction is rejected and a record with TRC 006 is returned in the BCSS and TRR.</p> <p>Note: A blank Birth Date does not result in TRC 006 but may affect the ability to identify the appropriate beneficiary. See TRC 009.</p> <p>Plan Action: Validate the submitted transaction. Correct the Birth Date format and resubmit if appropriate.</p>

Code/Type*	Title	Short Definition	Definition
007 R	Invalid Claim Number	BAD HICN FORMAT	<p>A transaction (01, 41, 51, 60, 61, 62, 71, 72, 73, 74, 75, 85) was rejected, because the beneficiary claim number was not in a valid format.</p> <p>The valid format for a claim number could take one of two forms:</p> <ul style="list-style-type: none"> - HICN is an 11-position value, with the first 9 positions numeric and the last 2 positions alphanumeric. - RRB is a 7 to 12 position value, with the first 1 to 3 positions alpha and the last 6 or 9 positions numeric. <p>Plan Action: Validate the submitted transaction. Correct the HICN format, verify the HICN using the BEQ and resubmit the transaction, if appropriate.</p>
008 R	Beneficiary Claim Number Not Found	HICN NOT FOUND	<p>A transaction (01, 41, 51, 60, 61, 62, 71, 72, 73, 74, 75, 85) was rejected, because a beneficiary with this claim number was not found. The transaction should be resubmitted with a valid claim number.</p> <p>Plan Action: Determine the correct claim number (HICN or RRB) for the beneficiary and verify the HICN using the BEQ. Resubmit the transaction if appropriate.</p>
009 R	No beneficiary match	NO BENE MATCH	<p>A transaction (01, 41, 51, 60, 61, 62, 71, 72, 73, 74, 75, 85) attempted to process but the system was unable to find the beneficiary based on the identifying information submitted in the transaction.</p> <p>A match on claim number (HICN) is required, along with a match on 3 of the following 4 fields: surname, first initial, date of birth and sex code.</p> <p>Plan Action: Correct the beneficiary identifying information and verify the beneficiary's Name, DOB and sex code using the on-line MARx BEQ. Resubmit if appropriate.</p>

Code/Type*	Title	Short Definition	Definition
011 A	Enrollment Accepted as Submitted	ENROLL ACCEPTED	<p>The new enrollment (60, 61, 62) has been successfully processed. The effective date of the new enrollment is shown in the Effective Date (field 18) of the Transaction Reply record and in the EFF DATE column on the printed report.</p> <p>This is the definitive enrollment acceptance record. Other accompanying replies with different TRCs may give additional information about this acceptance enrollment.</p> <p>Plan Action: Ensure the Plan's system matches the information included in the TRR record. Take the appropriate actions as per CMS enrollment guidance.</p>
013 A	Disenrollment Accepted as Submitted	DISENROL ACCEPT	<p>A disenrollment transaction (51) has been successfully processed. The effective date of the disenrollment is reported in field 24 of the Transaction Reply record and is shown in the EFF DATE column on the printed report.</p> <p>The disenrollment effective date is always the last day of the month.</p> <p>Plan Action: Ensure the Plan's system matches the information included in the TRR record and that the beneficiary's disenrollment date matches the date in field 24. Take the appropriate actions as per CMS enrollment guidance.</p>

Code/Type*	Title	Short Definition	Definition
014 A	Disenrollment Due to Enrollment in Another Plan	DISNROL-NEW MCO	<p>This TRC is returned on a reply with the successful processing of transaction types 51 (disenrollment), 60, 61, 62 (regular enrollment) and 71 (PBP Change).</p> <p>The effective date of the disenrollment is reported in field 24 of the Transaction Reply record and in the EFF DATE column on the printed report. The disenrollment date will always be the last day of the month.</p> <p>For the type 51 transaction, the beneficiary has been disenrolled from this Plan because they were successfully enrolled in another Plan. The Source ID (field 28) contains the Contract number of the Plan that submitted the new enrollment which caused this disenrollment.</p> <p>For the type 60, 61, 62 and 71 type transactions, the TRC will be issued whenever a retroactive enrollment runs into an existing enrollment that prevails according to application date edits. The Source ID (field 28) contains the Contract number of the prevailing plan.</p> <p>Plan Action: Update the Plan's records accordingly, ensuring that the beneficiary's information matches the data included in the TRR record and that the beneficiary's disenrollment date matches the date in field 24. Take the appropriate actions as per CMS enrollment guidance.</p>
015 A	Enrollment Canceled	ENROLL CANCELED	<p>An existing enrollment was cancelled. The effective date of the enrollment which has been cancelled is reported in the Effective Date (field 18). This will always be a disenrollment transaction type (51).</p> <p>A cancellation may be the result of an action on the part of the beneficiary, CMS or another Plan. When an enrollment is cancelled, it means that the enrollment never occurred.</p> <p>Plan Action: Because it was cancelled, this entire enrollment that was scheduled to begin on the date in field 18 should be removed from the Plan's enrollment records. Take the appropriate actions as per CMS enrollment guidance.</p>

Code/Type*	Title	Short Definition	Definition
016 I	Enrollment Accepted, Out Of Area	ENROLL-OUT AREA	<p>The beneficiary's residence state and county codes placed the beneficiary outside of the Plan's approved service area.</p> <p>This TRC provides additional information about a new enrollment or PBP change (60, 61, 62, 71) for which an acceptance was sent in a separate Transaction Reply record with an enrollment acceptance TRC. The Effective Date of the enrollment for which this information is pertinent is reported in field 18 of the Transaction Reply record and in the EFF DATE column on the printed report. The transaction type will reflect the transaction type of the enrollment or PBP change (60, 61, 62, 71).</p> <p>Plan Action: Investigate the apparent discrepancy and take the appropriate actions as per CMS enrollment guidance.</p>
017 I	Enrollment Accepted, Payment Default Rate	ENROLL—BAD SCC	<p>CMS was unable to derive a valid state and county code for the beneficiary who has been successfully enrolled. Part C payment for this beneficiary will be at the plan bid rate with no geographic adjustment.</p> <p>This TRC provides additional information about a new enrollment or PBP change (60, 61, 62, 71) for which an acceptance was sent in a separate Transaction Reply with an enrollment acceptance TRC. The effective date of the new enrollment for which this information is pertinent is reported in fields 18 on the Transaction Reply record and in the EFF DATE column on the printed report. The transaction type reflects the transaction type of the enrollment or PBP change (60, 61, 62, 71).</p> <p>Plan Action: Contact your CMS Central Office, CPC, DPO Health Insurance Specialist for assistance.</p>

Code/Type*	Title	Short Definition	Definition
018 A	Automatic Disenrollment	AUTO DISENROLL	<p>The beneficiary's enrollment in the Plan has been terminated due to eligibility termination or an ESRD status change. This reply can be a disenrollment transaction type (51) or an enrollment transaction type (60, 61, 62 or 71).</p> <p>Disenrollment transaction type (51) reports the disenrollment end date in fields 18 and 24 of the Transaction Reply record and in the EFF DATE column on the printed report. On the printed report, the reason for disenrollment is shown in the REMARKS column. The disenrollment date will always be the last day of the month.</p> <p>In rare situations, enrollment transaction types will accompany this reply code. Should Plans receive this TRC on an enrollment transaction type (60, 61, 62 or 71) TRR data field 18 will contain the enrollment effective date while field 24 will contain the enrollment end date. The EFF DATE column on the printed report will contain the enrollment effective date.</p> <p>A TRR reply with this TRC is usually accompanied by one or more replies which make the reason for automatic disenrollment or enrollment termination evident.</p> <p>Plan Action: Update the Plan's records to reflect the disenrollment or enrollment termination using the date in field 24. Take the appropriate actions as per CMS enrollment guidance.</p>
019 R	Enrollment Rejected - Loss Of Part A And B Entitlement	NO ENROLL-NO AB	<p>A submitted enrollment or PBP change transaction (60, 61, 62, 71) was rejected because the beneficiary does not have Medicare entitlement as of the effective date of the transaction.</p> <p>Plan Action: Take the appropriate actions as per CMS enrollment guidance.</p>
020 R	Enrollment Rejected - PACE Under 55	NO ENROLL-NOT 55	<p>A submitted enrollment or PBP change transaction (60, 61, 62, 71) for a PACE plan was rejected because the beneficiary is not yet 55 years of age.</p> <p>Plan Action: Take the appropriate actions as per CMS enrollment guidance.</p>

Code/Type*	Title	Short Definition	Definition
022 A	Transaction Accepted, Claim Number Change	NEW HICN	<p>A transaction (60, 61, 62, 71, 72, 73, 74, 75, 85) has been successfully processed. The effective date of the transaction is shown in the Effective Date (field 18) of the Transaction Reply record and in the EFF DATE column on the printed report.</p> <p>Additionally, the claim number for this beneficiary has changed. The old claim number is in field 1 and the new claim number is reported in field 24. The new claim number is also shown in the REMARKS column on the printed report.</p> <p>For enrollment acceptance (60, 61, 62, 71) TRC-022 is reported in lieu of TRC 011. Other accompanying replies with different TRCs may give additional information about this enrollment.</p> <p>Plan Action: Ensure the Plan's system matches the information included in the TRR record. Take the appropriate actions per CMS guidance. Change the beneficiary's claim number in the Plan's records. Any future submitted transactions for this beneficiary must use the new claim number</p>
023 A	Transaction Accepted, Name Change	NEW NAME	<p>A transaction (60, 61, 62, 71, 72, 73, 74, 75, 85) has been successfully processed. The effective date of the transaction is shown in the Effective Date (field 18) of the Transaction Reply record and in the EFF DATE column on the printed report.</p> <p>Additionally, the beneficiary's name has changed. The new name is reported in fields 2, 3 and 4 and in the corresponding columns in the printed report.</p> <p>For enrollment acceptance (60, 61, 62, 71), TRC-023 is reported in lieu of TRC 011. Other accompanying replies with different TRCs may give additional information about this enrollment.</p> <p>Plan Action: Ensure the Plan's system matches the information included in the TRR record. Take the appropriate actions as per CMS enrollment guidance. Change the beneficiary's name in the Plan's records. To ensure accurate identification of the beneficiary, future submitted transactions for this beneficiary should use the new name.</p>

Code/Type*	Title	Short Definition	Definition
025 A	Disenrollment Accepted, Claim Number Change	DISROL-NEW HICN	<p>A disenrollment transaction (51) submitted by the Plan has been successfully processed. The effective date of the disenrollment is reported in the effective date field 18 of the Transaction Reply record. On the printed report, the value is shown in the EFF DATE column. The disenrollment date will always be the last day of the month.</p> <p>Additionally, the claim number for this beneficiary has changed. The old claim number is in field 1 and the new claim number is reported in field 24. The new claim number is also shown in the REMARKS column on the printed report.</p> <p>Plan Action: Update the Plan's records to reflect the disenrollment using the date in field 24. Take the appropriate actions as per CMS enrollment guidance. Change the beneficiary's claim number in the Plan's records. Any future submitted transactions for this beneficiary must use the new claim number.</p>
026 A	Disenrollment Accepted, Name Change	DISROL-NEW NAME	<p>A disenrollment transaction (51) submitted by the Plan has been successfully processed. The effective date of the disenrollment is reported in the effective date field 18 of the Transaction Reply record. On the printed report, the value is shown in the EFF DATE column. The disenrollment date will always be the last day of the month.</p> <p>Additionally, the beneficiary's name has changed. The new name is reported in fields 2, 3 and 4 and in the corresponding columns in the printed report.</p> <p>Plan Action: Update the Plan's records to reflect the disenrollment using the date in field 24. Take the appropriate actions as per CMS enrollment guidance. Change the beneficiary's name in the Plan's records. To ensure accurate identification of the beneficiary, future submitted transactions for this beneficiary should use the new name.</p>

Code/Type*	Title	Short Definition	Definition
027 A	Demonstration Beneficiary Factor Set	DEMO FACTOR ON	<p>A transaction to turn on the beneficiary-level demonstration factor (30) was successfully processed. The effective start date of the factor is shown in field 24 of the Transaction Reply record and in the EFF DATE column on the printed report.</p> <p>Note: This reply code is only applicable to transactions that update beneficiary-specific risk adjustment factors for certain demonstration contracts.</p> <p>Plan Action: Update the Plan's records.</p>
028 A	Demonstration Beneficiary Factor Terminated	DEMO FACTOR OFF	<p>A transaction to turn off the beneficiary-level demonstration factor (31) was successfully processed. The effective end date of the factor is show in field 24 of the Transaction Reply record and in the EFF DATE column on the printed report.</p> <p>Note: This reply code is only applicable to transactions that update beneficiary-specific risk adjustment factors for certain demonstration contracts.</p> <p>Plan Action: Update the Plan's records.</p>
032 R	Enrollment Rejected, Beneficiary Not Entitled to Part B	MEMB HAS NO B	<p>A submitted enrollment or PBP change transaction (60, 61, 62, 71) was rejected because the beneficiary did not have Medicare Part B Entitlement. Part B entitlement is required for enrollment in a managed care plan. (MA, MAPD, HCPP, Cost 1, Cost 2 or Demos).</p> <p>Plan Action: Take the appropriate actions as per CMS enrollment guidance for PACE plans.</p>
033 R	Enrollment Rejected, Beneficiary Not Entitled to Part A	MEMB HAS NO A	<p>A submitted enrollment or PBP change transaction (60, 61, 62, 71) was rejected because the beneficiary did not have Medicare Part A Entitlement. Part A entitlement is required for enrollment in a managed care plan (MA, MAPD, or Demos).</p> <p>Plan Action: Verify the Beneficiary's entitlement using the BEQ. Take the appropriate actions as per CMS enrollment guidance.</p>

Code/Type*	Title	Short Definition	Definition
034 R	Enrollment Rejected, Beneficiary is Not Age 65	MEMB NOT AGE 65	<p>A submitted enrollment or PBP change transaction (60, 61, 71) was rejected because the beneficiary was not age 65 or older. The age requirement is Plan-specific.</p> <p>Plan Action: Take the appropriate actions as per CMS guidance.</p>
035 R	Enrollment Rejected, Beneficiary is in Hospice Status	MEMB IN HOSPICE	<p>A submitted enrollment or PBP change transaction (60, 61, 62, 71) was rejected because the beneficiary was in Hospice status. The Hospice requirement is Plan-specific (e.g. applies only to MSA/MA, MSA/Demo, OFM Demo, ESRD I Demo, ESRD II Demo, and PACE National Plans). The attempted enrollment date is reported in field 24 of the Transaction Reply record.</p> <p>Plan Action: Update the Plan records accordingly and take the appropriate actions as per CMS guidance.</p>
036 R	Enrollment Rejected, Beneficiary is Deceased	MEMB DECEASED	<p>A submitted enrollment or PBP change transaction (60, 61, 62, 71) was rejected because the beneficiary is deceased. The attempted enrollment date is reported in field 24 of the Transaction Reply record and in the REMARKS column of the printed report.</p> <p>Plan Action: Verify the Date of Death using the BEQ. Take the appropriate actions as per CMS enrollment guidance.</p>

Code/Type*	Title	Short Definition	Definition
037 R/F	Transaction Rejected, Invalid Date	BAD EFF DATE	<p>An enrollment or PBP change transaction (60, 61, 62.), PBP change (71), or Record Update transaction (72, 73, 74, 75) failed or was rejected because the submitted enrollment effective date was invalid or inappropriate.</p> <p>Failed: If the Effective Date is blank or contains a non-blank invalid date (ex: "Aug 2007" or "20070199"), the transaction is returned with TRC 037 in the BCSS as a failed record (NOT the TRR).</p> <p>Rejected: If the Effective Date contains a valid date that is not appropriate for the submitted transaction, TRC 037 is returned in the BCSS and TRR.</p> <p>Inappropriate effective dates include:</p> <ul style="list-style-type: none"> - Date is not first day of the month - Date more than two months beyond the CPM (CPM + 2) - Type -61 or -71 transaction with date more than one month prior to Current Payment Month (CPM) - Type -60 transaction with future date or date more than three months prior to CPM. A type 60 transaction must have a date that is either CPM - 2 or CPM - 3 - Type -62 transaction with an effective date not equal to CPM -2 - Type-72 4Rx Record Update transaction with an effective date not equal to the effective date of an existing enrollment period - Type-73 Uncovered Months Change transaction (Creditable Coverage Flag = N or Y) with an effective date not equal to the effective date of an existing enrollment period - Type-73 Uncovered Months Reset transaction (Creditable Coverage Flag = R) with an effective date that is not within an existing enrollment period - Type-73 Uncovered Months Reset UNDO (Creditable Coverage Flag = U) with an effective date not equal to the effective date of an existing reset - Type-74 Miscellaneous Record Update transaction (Not 4 Rx nor NUNMCO nor premium withhold change) with an effective date that is not within an existing enrollment period - Type-75 Premium Withhold Change transaction with an effective date not equal to the effective date of an existing enrollment period and/or less than CPM or greater than CPM+2 <p>Plan Action: Validate the submitted transaction. Correct the Effective Date and resubmit if appropriate. If this is a retroactive transaction, follow CMS guidance for Submitting Retroactive Enrollment and Disenrollment Activity.</p>

Code/Type*	Title	Short Definition	Definition
038 R	Enrollment Rejected, Duplicate Transaction	DUPLICATE	<p>An enrollment or PBP change transaction (60, 61, 62, 71) was rejected because it was a duplicate transaction. CMS has already processed another enrollment transaction submitted by the same Plan with the same Contract, PBP, application date and effective date.</p> <p>Plan Action: Validate the transaction. Correct and resubmit, if appropriate.</p>
039 R	Enrollment Rejected, Currently Enrolled in Same Plan	ALREADY ENROLL	<p>An enrollment or PBP change transaction (60, 61, 62, 71) was rejected because the beneficiary is already enrolled in this Plan.</p> <p>Plan Action: Validate the transaction. Correct and resubmit, if appropriate.</p>
040 R	Enrollment Rejected, Multiple Enrollment Transactions	MULTIPLES	<p>An enrollment or PBP change transaction (60, 61, 62, 71) was rejected because it was one of several that were submitted with the same effective date and application date.</p> <p>Plan Action: Follow CMS Enrollment Guidance.</p>
041 R	Invalid Demonstration Beneficiary Factor Date	BAD FACTOR DATE	<p>A beneficiary factor update request attempted to process. This was rejected because the effective start and/or end date was not in a valid format or the request specified an effective start date that was greater than the end date.</p> <p>Plan Action: If this TRC is included in the Plan's TRR, call the MAPD HelpDesk to request guidance.</p>
042 R	Enrollment Rejected, Blocked	ENROLL BLOCKED	<p>An enrollment or PBP change transaction (60, 61, 62, 71) was rejected because the Plan is currently blocked from enrolling new beneficiaries.</p> <p>Plan Action: Validate the transaction. Correct and resubmit, if appropriate. Confirm plan status in HPMS. Contact CM Account Manager if status in HPMS is erroneous.</p>
044 R	Enrollment Rejected, Outside Contracted Period	NO CONTRACT	<p>An enrollment or PBP change transaction (60, 61, 62, 71) was rejected because the submitted enrollment date is outside the Plan's contracted period with CMS.</p> <p>Plan Action: Validate the transaction. Correct and resubmit, if appropriate. Confirm plan status in HPMS. Contact CM Account Manager if status in HPMS is erroneous.</p>

Code/Type*	Title	Short Definition	Definition
045 R	Enrollment Rejected, Beneficiary is in ESRD Status	MEMB HAS ESRD	<p>An enrollment or PBP change transaction (60, 61, 62, 71) was rejected because the beneficiary is in ESRD (end-stage renal disease) status. The attempted enrollment effective date is reported in field 24 of the Transaction Reply record and in the REMARKS column on the printed report.</p> <p>Affected Plans cannot enroll ESRD members unless the individual was previously enrolled in the commercial side of the plan or the plan has been previously approved for such enrollments.</p> <p>Plan Action: Validate the transaction and verify the ESRD status with the beneficiary. Review full CMS guidance on enrollment of ESRD beneficiaries in the <i>Medicare Managed Care Manual</i> or <i>PDP Enrollment Guidance</i>. If the Plan has approval to enroll ESRD members, they should resubmit the enrollment with an A in the Prior Commercial Indicator field (position 80).</p>
048 A	Nursing Home Certifiable Status Set	NHC ON	<p>A correction transaction (01) placed the beneficiary in Nursing Home Certifiable (NHC) status. The NHC health status is Plan specific (e.g. applies to SHMO I, Mass. Dual Eligible, MDHO and MSHO plans). The effective date of the NHC status is reported in field 24 of the Transaction Reply record and in the EFF DATE column on the printed report.</p> <p>Note: This TRC is only applicable for effective dates prior to 1/1/2008.</p> <p>Plan Action: Update the Plan records.</p>
050 R	Disenrollment Rejected, Not Enrolled	NOT ENROLLED	<p>A disenrollment transaction (51) was rejected, because the beneficiary was not enrolled in the Plan as of the effective date of the disenrollment.</p> <p>Plan Action: Validate the transaction. Correct the transaction and resubmit if appropriate. Verify the enrollment information in the Plan's system for this beneficiary. Update the Plan records accordingly.</p>

Code/Type*	Title	Short Definition	Definition
051 R/F	Disenrollment Rejected, Invalid Date	BAD DISENR DATE	<p>A disenrollment transaction (51) failed or was rejected because the submitted enrollment effective date was invalid or inappropriate.</p> <p>Failed: If the Effective Date is blank or contains a non-blank invalid date (ex: "Aug 1940" or "19400199"), the transaction is returned with TRC 051 in the BCSS as a failed record (NOT the TRR).</p> <p>Rejected: If the Effective Date contains a valid date that is not appropriate for the submitted transaction, TRC 051 is returned in the BCSS and TRR. Examples of inappropriate effective dates:</p> <ul style="list-style-type: none"> - Date is not first day of the month - Date is more than two months beyond the CPM <p>Note: Transactions with effective dates that are prior to the appropriate date range are returned with TRC 054.</p> <p>Plan Action: Validate the transaction. Correct the Effective Date and resubmit if appropriate. If this is a retroactive transaction, follow CMS Guidance for Submitting Retroactive Enrollment and Disenrollment Activity.</p>
052 R	Disenrollment Rejected, Duplicate Transaction	DUPLICATE	<p>A disenrollment transaction (51) was rejected because it was a duplicate transaction. CMS has already processed another disenrollment transaction submitted by the same plan with the same effective date.</p> <p>The effective date of the disenrollment is reported in the Effective Date field (18) on the Transaction Reply record.</p> <p>Plan Action: Validate the transaction. Correct and resubmit, if appropriate.</p>

Code/Type*	Title	Short Definition	Definition
054 R	Disenrollment Rejected, Retroactive Date	RETRO DISN DATE	<p>A disenrollment transaction (51 or 54) was rejected because the submitted effective date was prior to the earliest allowed date for disenrollment transactions. Effective dates for disenrollment transactions (51) can be no earlier than one month prior to Current Payment Month (CPM) or two months prior for type 54 transactions.</p> <p>The requested effective date of the disenrollment is reported in the Effective Date field (18) on the Transaction Reply Record.</p> <p>Plan Action: Validate the transaction. Correct the Effective Date and resubmit if appropriate. If this is a retroactive transaction, follow CMS Guidance for Submitting Retroactive Enrollment and Disenrollment Activity.</p>
055 M	ESRD Status Canceled	ESRD CANCELED	<p>This TRC is returned on a reply with transaction type 01. It is not a reply to a submitted transaction but is intended to supply the Plan with additional information about the beneficiary.</p> <p>This beneficiary was previously in End State Renal Disease (ESRD) status. That status has been cancelled. The effective date of the ESRD status cancellation is reported in field 24 of the Transaction Reply record and in the EFF DATE column on the printed report.</p> <p>Plan Action: Update the Plan records.</p>
056 R	Demonstration Enrollment Rejected	FAILS DEMO REQ	<p>An enrollment or PBP change transaction (60, 61, 62, 71) was rejected because the beneficiary did not meet the Demonstration requirements. For example, the beneficiary is currently known to be Working Aged or not known to be ESRD. These requirements are Plan specific.</p> <p>The attempted enrollment effective date is reported in fields 24 and 18 of the Transaction Reply record and in the EFF DATE column on the printed report.</p> <p>Plan Action: Validate the submitted transaction. Correct and resubmit, if appropriate. Take the appropriate actions as per CMS enrollment guidance.</p>

Code/Type*	Title	Short Definition	Definition
060 R	Correction or Change Rejected, Not Enrolled	NOT ENROLLED	<p>A Correction (01) or Enrollment Record Update transaction (72, 73, 74, 75) was rejected because the beneficiary is not currently enrolled in the Plan. Plans are not permitted to submit transactions for beneficiaries who are not enrolled in their plan.</p> <p>Plan Action: Verify the beneficiary identifying information and resubmit the transaction with updated information, if appropriate.</p>
062 R	Correction Rejected, Overlaps Other Period	INS-NHC OVERLAP	<p>A correction transaction (01) was rejected because this transaction would have resulted in overlapping Institutional and Nursing Home Certifiable (NHC) periods. The beneficiary is not allowed to be in both Institutional and NHC status. These two types of periods are mutually exclusive.</p> <p>Note: <i>This TRC is only applicable for effective dates prior to 1/1/2008.</i></p> <p>Plan Action: Ensure that the Plan's records reflect the correct dates.</p>

Code/Type*	Title	Short Definition	Definition
071 M	Hospice Status Set	HOSPICE ON	<p>This TRC is returned on a reply with transaction type 01 and occasionally with 60, 61, 62, or 71. When returned with transaction type 01, the TRC is in response to a change in beneficiary Hospice status. It is not a reply to a submitted transaction but is intended to supply the Plan with additional information about the beneficiary.</p> <p>In the case of transaction type 01, a notification has been received that this beneficiary is in Hospice status. The date on which Hospice Status became effective is reported in fields 18 and 24 on the Transaction Reply record and in the EFF DATE column on the printed report.</p> <p>The effective date for Hospice Status is not restricted to the first or last day of the month. It may be any day of the month.</p> <p>When this TRC is returned with transaction types 60, 61, 62, or 71, the TRC is in response to a retroactive enrollment and is identifying the fact that an enrollment end date has been established due to the beneficiary's hospice status. The enrollment start date is in field 18 and the enrollment end date is in field 24. In this circumstance it is accompanied by TRC-018, Automatic Disenrollment.</p> <p>Plan Action: Update the Plan's records. Take the appropriate actions as per CMS enrollment guidance.</p>
072 M	Hospice Status Terminated	HOSPICE OFF	<p>This TRC is returned on a reply with transaction type 01. It is not a reply to a submitted transaction but is intended to supply the Plan with additional information about the beneficiary.</p> <p>A notification has been received that this beneficiary's Hospice Status has been terminated. The end date for the Hospice Status is reported in fields 18 and 24 on the Transaction Reply record and in the EFF DATE column on the printed report.</p> <p>The date for termination of Hospice Status is not restricted to the first or last day of the month. It may be any day of the month.</p> <p>Plan Action: Update the Plan's records. Take the appropriate actions as per CMS guidance.</p>

Code/Type*	Title	Short Definition	Definition
073 M	ESRD Status Set	ESRD ON	<p>This TRC is returned on a reply with transaction type 01 and occasionally with 60, 61, 62, or 71. When returned with transaction type 01, the TRC is in response to a change in beneficiary ESRD status. It is not a reply to a submitted transaction but is intended to supply the Plan with additional information about the beneficiary.</p> <p>In the case of transaction type 01, a notification has been received that this beneficiary is in End Stage Renal Disease (ESRD) status. The date on which ESRD Status became effective reported in fields 18 and 24 on the Transaction Reply record and in the EFF DATE column on the printed report.</p> <p>When this TRC is returned with transaction types 60, 61, 62, or 71, the TRC is in response to a retroactive enrollment and is identifying the fact that an enrollment end date has been established due to the beneficiary's ESRD status. The enrollment start date is in field 18 and the enrollment end date is in field 24. In this circumstance it is accompanied by TRC-018, Automatic Disenrollment.</p> <p>Plan Action: Update the Plan's records. Take the appropriate actions as per CMS enrollment guidance.</p>
074 M	ESRD Status Terminated	ESRD OFF	<p>This TRC is returned on a reply with transaction type 01. It is not a reply to a submitted transaction but is intended to supply the Plan with additional information about the beneficiary.</p> <p>A notification has been received that this beneficiary's End Stage Renal Disease (ESRD) Status has been terminated. The end date for the ESRD Status is reported in fields 18 and 24 on the Transaction Reply record and in the EFF DATE column on the printed report.</p> <p>Plan Action: Update the Plan's records. Take the appropriate actions as per CMS guidance.</p>

Code/Type*	Title	Short Definition	Definition
075 A	Institutional Status Set	INSTITUTION ON	<p>A correction transaction (01) placed the beneficiary in Institutional status. The effective date of the Institutional status is shown in field 24 of the TRR record and in the EFF DATE column on the printed report.</p> <p>Institutional status automatically ends each month; therefore, there is no Institutional Status termination transaction. This TRC is only applicable for application dates prior to 01/01/2008.</p> <p>Plan Action: Update the Plan records. Take the appropriate actions as per CMS enrollment guidance.</p> <p>Note: This TRC is only applicable for effective dates prior to 01/01/2008.</p>
077 A/M	Medicaid Status Set	MEDICAID ON	<p>A reply with this TRC is seen for plan submitted retroactive 01 transactions and occasionally 60, 61, 62 or 71 enrollment transactions.</p> <p>In the case of transaction type 01, this beneficiary has been placed in Medicaid Status by the plan. The effective date of the Medicaid Status is reported in field 18 of the TRR and in the EFF DATE column on the printed report. This date is always the first of the month and is retroactive.</p> <p>When this TRC is returned with transaction types 60, 61, 62, or 71, the TRC is in response to a retroactive enrollment and is identifying the fact that an enrollment end date has been established due to the beneficiary having a Medicaid Status. The enrollment start date is in field 18 and the enrollment date is field 24. In this circumstance, it is accompanied by TRC 018 – Automatic Disenrollment.</p> <p>Plan Action: Update the Plan's records. Take the appropriate actions as per CMS enrollment guidance.</p>

Code/Type*	Title	Short Definition	Definition
078 A/M	Medicaid Status Terminated	MEDICAID OFF	<p>A reply with this TRC may be informational from CMS or in response to a 01 transaction submitted by the Plan.</p> <p>This beneficiary's Medicaid Status has been terminated. The effective date of the termination of Medicaid Status is reported in fields 18 and 24 of the TRR and in the EFF DATE column on the printed report. This date is always the last day of the month.</p> <p>Plan Action: Update the Plan's records. Take the appropriate actions as per CMS guidance.</p>
079 M	Part A Termination	MEDICARE A OFF	<p>This TRC is returned on a reply with transaction type 01 and occasionally with 60, 61, 62, or 71. When returned with transaction type 01, the TRC is in response to a change in beneficiary Part A Entitlement. It is not a reply to a submitted transaction but is intended to supply the Plan with additional information about the beneficiary.</p> <p>In the case of transaction type 01, this beneficiary's Part A Entitlement has been terminated. The effective date of the termination is reported in fields 18 and 24 on the transaction reply record and in the EFF DATE column of the printed report.</p> <p>When this TRC is returned with transaction types 60, 61, 62, or 71, the TRC is in response to a retroactive enrollment and is identifying the fact that an enrollment end date has been established due to the beneficiary's termination of Part A.</p> <p>The enrollment start date is in field 18 and the enrollment end date is in field 24. In this circumstance it is accompanied by TRC-018, Automatic Disenrollment.</p> <p>Note: A TRR record with this reply code is only reported to the Plan in which the beneficiary is currently enrolled, even if it affects periods of enrollment in other Plans.</p> <p>Plan Action: Update the Plan's records. Take the appropriate actions as per CMS enrollment guidance.</p>

Code/Type*	Title	Short Definition	Definition
080 M	Part A Reinstatement	MEDICARE A ON	<p>This TRC is returned on a reply with transaction type 01. It is not a reply to a submitted transaction but is intended to supply the Plan with additional information about the beneficiary.</p> <p>This beneficiary's Part A Entitlement has been reinstated. The effective date of the start of Part A entitlement is reported in fields 18 and 24 on the transaction reply record and in the EFF DATE column of the printed report.</p> <p>Note: A TRR record with this reply code is only reported to the Plan in which the beneficiary is currently enrolled, even if it affects periods of enrollment in other Plans. If, as a result of a loss of Part A entitlement, the beneficiary has been disenrolled and does not continue to be enrolled in some managed care contract, the reply code is not issued.</p> <p>Plan Action: Update the Plan's records. Take the appropriate actions as per CMS enrollment guidance.</p>

Code/Type*	Title	Short Definition	Definition
081 M	Part B Termination	MEDICARE B OFF	<p>This TRC is returned on a reply with transaction type 01 and occasionally with 60, 61, 62, or 71. When returned with transaction type 01, the TRC is in response to a change in beneficiary Part B Entitlement. It is not a reply to a submitted transaction but is intended to supply the Plan with additional information about the beneficiary.</p> <p>In the case of transaction type 01, this beneficiary's Part B Entitlement has been terminated. The effective date of the termination is reported in fields 18 and 24 on the transaction reply record and in the EFF DATE column of the printed report.</p> <p>When this TRC is returned with transaction types 60, 61, 62, or 71, the TRC is in response to a retroactive enrollment and is identifying the fact that an enrollment end date has been established due to the beneficiary's termination of Part B.</p> <p>The enrollment start date is in field 18 and the enrollment end date is in field 24. In this circumstance it is accompanied by TRC-018, Automatic Disenrollment.</p> <p>Note: A TRR record with this reply code is only reported to the Plan in which the beneficiary is currently enrolled, even if it affects periods of enrollment in other Plans.</p> <p>Plan Action: Update the Plan's records. Take the appropriate actions as per CMS enrollment guidance.</p>

Code/Type*	Title	Short Definition	Definition
082 M	Part B Reinstatement	MEDICARE B ON	<p>This TRC is returned on a reply with transaction type 01. It is not a reply to a submitted transaction but is intended to supply the Plan with additional information about the beneficiary.</p> <p>This beneficiary's Part B Entitlement has been reinstated. The effective date of the start of Part B entitlement is reported in fields 18 and 24 on the transaction reply record and in the EFF DATE column of the printed report.</p> <p>Note: A TRR record with this reply code is only reported to the Plan in which the beneficiary is currently enrolled, even if it affects periods of enrollment in other Plans. If, as a result of a loss of Part B entitlement, the beneficiary has been disenrolled, but not re-enrolled, the reply code is not issued.</p> <p>Plan Action: Update the Plan's records. Take the appropriate actions as per CMS enrollment guidance.</p>
085 M	State and County Code Change	NEW SCC	<p>This TRC is returned on a reply with transaction type 01. It is not a reply to a submitted transaction but is intended to supply the Plan with additional information about the beneficiary.</p> <p>This beneficiary's State and County Code (SCC) information has changed. The new SCC information will be reported in fields 9, 10 and 24 of the Transaction Reply record.</p> <p>Plan Action: Update the Plan's records.</p>
086 M	Claim Number Change	NEW HICN	<p>This TRC is returned on a reply with transaction type 01. It is not a reply to a submitted transaction but is intended to supply the Plan with additional information about the beneficiary.</p> <p>This beneficiary's claim number (HICN) has changed. The new claim number is reported in field 24 of the Transaction Reply record and in the REMARKS column of the printed report.</p> <p>Plan Action: Update the Plan's records. The new claim number must be used on all future transactions for this beneficiary.</p>

Code/Type*	Title	Short Definition	Definition
087 M	Name Change	NEW NAME	<p>This TRC is returned on a reply with transaction type 01. It is not a reply to a submitted transaction but is intended to supply the Plan with additional information about the beneficiary.</p> <p>This beneficiary's name has changed. The new name is reported in the name fields (2, 3 and 4) of the Transaction Reply record and in the SURNAME, FIRST NAME and MI columns of the printed report. The effective date field (field 18) reports the date the name change was processed by CMS.</p> <p>Plan Action: Update the Plan's records. To ensure accurate identification of the beneficiary, future submitted transactions for this beneficiary should use the new name.</p>
088 M	Sex Code Change	NEW SEX CODE	<p>This TRC is returned on a reply with transaction type 01. It is not a reply to a submitted transaction but is intended to supply the Plan with additional information about the beneficiary.</p> <p>This beneficiary's sex code has changed. The new sex code is reported in field 5 of the Transaction Reply record and in the SEX column of the printed report. The effective date field (field 18) reports the date the sex code change was processed by CMS.</p> <p>Plan Action: Update the Plan's records. To ensure accurate identification of the beneficiary, future submitted transactions for this beneficiary should use the new sex code.</p>

Code/Type*	Title	Short Definition	Definition
089 M	Date of Birth Change	NEW BIRTH DATE	<p>This TRC is returned on a reply with transaction type 01. It is not a reply to a submitted transaction but is intended to supply the Plan with additional information about the beneficiary.</p> <p>This beneficiary's date of birth has changed. The new date of birth is reported in field 6 (DOB) and field 24 of the Transaction Reply record and in the DATE OF BIRTH and EFF DATE columns of the printed report. Field 18 (Effective Date) of the Transaction Reply record reports the date the DOB change was processed by CMS.</p> <p>Plan Action: Update the Plan's records. To ensure accurate identification of the beneficiary, future submitted transactions for this beneficiary should use the new date of birth.</p>

Code/Type*	Title	Short Definition	Definition
090 M	Date of Death Established	MEMB DECEASED	<p>This TRC is not a reply to a submitted transaction but is intended to supply the Plan with additional information about the beneficiary.</p> <p>When CMS is notified of a beneficiary's death, the Plan receives three replies in their TRR.</p> <ul style="list-style-type: none"> - Type 01 with TRC 090 – only received by the Plan in which the beneficiary is enrolled during the CPM - Type 51 with TRC 090 - Type 51 with TRC 018 or TRC 015 - Transaction replies with other TRCs may also accompany these three replies. Examples include status terminations and SSA responses <p>On a type 01 transaction with TRC 090, the beneficiary's actual date of death is reported in fields 18 and 24 on the TRR and in the EFF DATE column on the printed report.</p> <p>On a type 51 transaction with TRC 090, fields 18 and 24 report the effective date of the disenrollment that result from the death. This will always be the 1st of the month following the death if the beneficiary is actively enrolled in a plan. If the Plan's enrollment is not yet effective, these fields will report the effective date of the enrollment being cancelled.</p> <p>Note: <i>If the Date of Death is removed after the auto disenrollment has taken effect in the CMS system, the Plan will not receive transaction reply 91.</i></p> <p>Plan Action: Update the Plan's records with the beneficiary's date of death from the type 01 transaction. It is the type 51 transaction with TRC 018 or 015 that should be processed as the auto-disenrollment or cancellation. Take the appropriate actions as per CMS enrollment guidance. If the Date of Death is erroneous, verify the removal of the Date of Death using the BEQ prior to submitting the appropriate enrollment transaction.</p> <p>Note: <i>The above three transaction replies may not appear in the same weekly TRR.</i></p>

Code/Type*	Title	Short Definition	Definition
091 M	Date Of Death Removed	DEATH DATE OFF	<p>This TRC is returned on a reply with transaction type 01. It is not a reply to a submitted transaction but is intended to supply the Plan with additional information about the beneficiary.</p> <p>Although the Plan has previously received a transaction reply reporting a date of death for this beneficiary, the date of death has been removed. The beneficiary is still alive. Fields 18 and 24 contain the date of death that was previously reported to the Plan.</p> <p>If the date of death is removed after the auto disenrollment has taken effect, the Plan will not receive this transaction reply.</p> <p>Plan Action: Update the Plan's records and reinstate the beneficiary's enrollment with the original enrollment start and end dates Following the CMS enrollment guidance.</p>
092 M	Date of Death Corrected	NEW DEATH DATE	<p>This TRC is returned on a reply with transaction type 01. It is not a reply to a submitted transaction but is intended to supply the Plan with additional information about the beneficiary.</p> <p>The date of death for this beneficiary has been corrected. The corrected date of death is reported in field 24 of the Transaction Reply record and in the EFF DATE column on the printed report.</p> <p>If the date of death is changed after the auto enrollment has taken effect, the Plan will not receive this transaction reply.</p> <p>Plan Action: Update the Plan's records. Take the appropriate actions as per CMS enrollment guidance.</p>

Code/Type*	Title	Short Definition	Definition
097 R	Medicaid Previously Turned On	MCAID PREV ON	<p>A correction transaction (01) was rejected because this transaction attempted to set the Medicaid status for the beneficiary to ON. The Medicaid status for the beneficiary was already ON for the month in question.</p> <p>Note: This TRC is only applicable for submitted correction transactions (01) with effective dates prior to 1/1/2008.</p> <p>Plan Action: None required. Verify the Plan records.</p>
098 R	Medicaid Status Previously Turned Off	MCAID PREV OFF	<p>A correction transaction (01) was rejected because this transaction attempted to set the Medicaid status for the beneficiary to OFF. The Medicaid status for the beneficiary was already OFF for the month in question.</p> <p>Note: This TRC is only applicable for submitted correction transactions (01) with effective dates prior to 1/1/2008.</p> <p>Plan Action: None required. Verify the Plan records.</p>
099 M	Medicaid Period Change/Cancellation	MCAID CHANGE	<p>A change has been made to a period of Medicaid status information for the beneficiary.</p> <p>Plan Action: Plan should update beneficiary record.</p>

Code/Type*	Title	Short Definition	Definition
100 A	PBP Change Accepted as Submitted	PBP CHANGE OK	<p>A submitted PBP Change transaction (71) has been successfully processed. The beneficiary has been moved from the original PBP to the new PBP. The effective date of enrollment in the new PBP is reported in fields 18 and 24 of the Transaction Reply record and in the EFF DATE column on the printed report. The effective date will always be the first day of the month.</p> <p>This is the definitive PBP Change acceptance record. Other accompanying replies with different TRCs may give additional information about this accepted PBP Change.</p> <p>Field 20 (Plan Benefit Package ID) contains the new PBP identifier. The old PBP is reported in field 29 (Prior Plan Benefit Package ID).</p> <p>Plan Action: Ensure the Plan's system matches the information included in the TRR record. Take the appropriate actions as per CMS enrollment guidance.</p>

Code/Type*	Title	Short Definition	Definition
102 R/F	Rejected; Invalid or Missing Application Date	BAD APP DATE	<p>An enrollment or PBP change transaction (60, 61, 62, 71) failed or was rejected because the Application Date was missing or invalid or inappropriate.</p> <p>Failed: If the Application Date contains a non-blank invalid date (ex: "Aug 1940" or "19400199"), the transaction is returned with TRC 102 in the BCSS as a failed record (NOT the TRR).</p> <p>Rejected: If the Application Date is blank or contains a valid date that is not appropriate for the submitted transaction, TRC 102 is returned in the BCSS and TRR record. Examples of inappropriate application dates:</p> <ul style="list-style-type: none"> - Date is blank (Note: Blank Application Dates are accepted on Disenrollment (51) or Record Update (72, 73, 74, 75) transactions because this is not a required field.) - Date is later than the submitted Effective Date. - Date does not lie within the election period specified on the submitted transaction (Note: Plans should see Chapter 2 of the Medicare Managed Care Manual or the PDP Guidance on Eligibility, Enrollment and Disenrollment for detailed descriptions of the Election Periods.) <p>Plan Action: Validate the submitted transaction. Correct the Application Date and resubmit if appropriate.</p>
103 R	ICEP/IEP Election with Missing A/B Entitlement Date	ICEP/IEP NO ENT	<p>An enrollment transaction (60, 61, 62) was rejected because the beneficiary does not have entitlement for Part A and/or enrollment in Part B on record (required for enrollment transactions).</p> <p>This TRC will only be returned on enrollment transactions submitted with election type I (Initial Coverage Election Period) or E (Initial Enrollment Period for Part D).</p> <p>Plan Action: Validate the transaction. Verify the beneficiary's Part A / Part B entitlement / enrollment. Take the appropriate actions as per CMS enrollment guidance.</p>

Code/Type*	Title	Short Definition	Definition
104 R	Rejected; Invalid or Missing Election Type	BAD ELECT TYPE	<p>An enrollment, disenrollment or PBP change transaction (60, 61, 62, 51, 71) was rejected because the submitted Election Type is either missing, contains an invalid value or is not appropriate for the plan or for the transaction type.</p> <p>The valid Election Type values are:</p> <ul style="list-style-type: none"> A – Annual Election Period (AEP) E – Initial Enrollment Period for Part D (IEP) F – Second Initial Enrollment Period for Part D (IEP2) I – Initial Coverage Election Period (ICEP) O – Open Enrollment Period (OEP) N – Open Enrollment for Newly Eligible Individuals (OEPNEW) T – Open Enrollment Period for Institutionalized Individuals (OEPI) <p>Special Enrollment Periods</p> <ul style="list-style-type: none"> U – SEP for Dual Eligibility or for LIS V – SEP for Changes in Residence W – SEP EGHP (Employer/Union Group Health Plan) X – SEP for Administrative Change <ul style="list-style-type: none"> - <i>Plan Submitted “Rollover”</i> - <i>Involuntary Disenrollment</i> - <i>Premium Withhold Change</i> - <i>Plan-submitted “Canceling” Transaction</i> Y – SEP for CMS Casework Exceptional Conditions Z – SEP for: <ul style="list-style-type: none"> - Auto-Enrollment (Enrollment Source Code = A) - Facilitated Enrollment (Enrollment Source Code = C) - Plan-Submitted Auto-Enrollment (Enrollment Source Code = E) Combined with Transaction Type =71 (PBP Change) and MA or Cost Plan as submitter (all conditions must be met) - POS Enrollment (Enrollment Source Code = G) S – Special Enrollment Period (SEP) <p>See Below for Continuation of TRC Definition.</p>

Code/Type*	Title	Short Definition	Definition
104 R (cont)	Rejected; Invalid or Missing Election Type	BAD ELECT TYPE	<p>The value expected in Election Type depends on the Plan and transaction type, as well as on when the beneficiary gains entitlement. Each Election Type Code can be used only during the election period associated with that election type. Additionally, there are limits on the number of times each election type may be used by the beneficiary.</p> <p>Plan Action: Review the detailed information on Election Periods in Chapter 2 of the Medicare Managed Care Manual or the PDP Guidance on Eligibility, Enrollment and Disenrollment. Determine the appropriate Election Type value and resubmit, if appropriate.</p>
105 R	Rejected; Invalid Effective Date for Election Type	BAD ELECT DATE	<p>An enrollment, PBP change, or disenrollment transaction (60, 61, 62, 71, 51) was rejected because the Effective Date was not valid for the election type or for the submitted application date.</p> <p>Examples of inappropriate effective dates:</p> <ul style="list-style-type: none"> - Date is outside of the election period defined by the submitted election type. (ex: Election Type = A and Effective Date = 2/1/2007) - Date is not appropriate for the application date (ex: App date = 6/10/2007 & Eff Date = 11/01/2007) <p>Plan Action: Validate the submitted transaction. Correct the Effective Date or Election Type and resubmit if appropriate. Review Chapter 2 of the Medicare Managed Care Manual or the PDP Guidance on Eligibility, Enrollment and Disenrollment for detailed descriptions of the Election Periods and corresponding effective dates.</p>

Code/Type*	Title	Short Definition	Definition
106 R	Rejected; Another Transaction Received with a Later Application Date	LATER APPLIC	<p>An enrollment or PBP change transaction (60, 61, 62, 71) was rejected because a transaction with a more recent application date was received for the same effective date. The submitted enrollment has been overridden by an enrollment in another contract/PBP.</p> <p>When multiple transactions are received for the same beneficiary with the same effective date but with different contract/PBP #s, the application date is used to determine which enrollment to accept. If the application dates are different, the system will accept the election containing the most recent date. If the transactions have the same application dates, they will be rejected with TRC 040.</p> <p>Plan Action: The beneficiary is not enrolled in the Plan. Update the Plan records and follow CMS enrollment guidance.</p>
107 R	Rejected; Invalid or Missing PBP Number	BAD PBP NUMBER	<p>An enrollment, PBP change or Record Update transaction (60, 61, 62, 71, 72, 73, 74, 75) was rejected because the PBP # was missing or invalid. The PBP # must be of the correct format and be valid for the contract on the transaction.</p> <p>Note: PBP # is not required on disenrollment transactions (51) but if submitted it must be valid for the contract number on the transaction.</p> <p>Plan Action: Validate the submitted transaction. Correct the PBP # and resubmit the transaction if appropriate.</p>

Code/Type*	Title	Short Definition	Definition
108 R	Rejected; Election Limits Exceeded	NO MORE ELECTS	<p>A transaction for which an election type is required (51, 60, 61, 62, 71) was rejected because the transaction will exceed the beneficiary's election limits for the submitted election type.</p> <p>The valid Election Type values which have limits are:</p> <ul style="list-style-type: none"> A – Annual Election Period (AEP) 1 per calendar year E – Initial Enrollment Period for Part D (IEP) 1 per lifetime F – Second Initial Enrollment Period for Part D (IEP2) 1 per lifetime I – Initial Coverage Election Period (ICEP) 1 per lifetime O – Open Enrollment Period (OEP) 1 per calendar year <p>Plan Action: Review the discussion of election type requirements in Chapter 2 of the Medicare Managed Care Manual or the PDP Guidance on Eligibility, Enrollment and Disenrollment. Correct the election type and resubmit the transaction if appropriate.</p>
109 R	Rejected; Duplicate PBP Number	DUPLICATE	<p>A PBP Change transaction (71) was rejected because the member is already enrolled in the PBP # on the transaction.</p> <p>The effective date of the requested enrollment is reported in field 18 of the TRR record.</p> <p>Plan Action: Validate the submitted transaction. If the submitted PBP was correct, verify the PBP in the Plan's enrollment system. If another PBP was intended, correct the PBP # and resubmit if appropriate.</p>

Code/Type*	Title	Short Definition	Definition
110 R	Rejected; No Part A and No EGHP Enrollment Waiver	NO PART A/EGHP	<p>An enrollment or PBP change transaction (60, 61, 62, 71) was rejected because the beneficiary lacks Part A and there was no EGHP Part B-only waiver in place.</p> <p>Plans can offer a PBP for EGHP members only, and, if the Plan chooses, it can define such PBPs for individuals who do not have Part A.</p> <p>Plan Action: Validate the submitted transaction. Review CMS enrollment guidance in Chapter 2 of the Medicare Managed Care Manual or the PDP Guidance on Eligibility, Enrollment and Disenrollment and notify the beneficiary.</p>
112 R	Rejected; Conflicting Effective Dates	CNFLT EFF DATE	<p>A PBP change transaction (71) was rejected because beneficiary was not enrolled in the submitted contract as of the effective date for the PBP change.</p> <p>A beneficiary must be enrolled in a PBP of a contract in order to change to another PBP. The effective date of the enrollment within the contract must be equal to or before the effective date of the PBP change.</p> <p>Plan Action: Validate the submitted transaction. Verify the beneficiary's status in the Plan's enrollment system. Correct the transaction and resubmit if appropriate.</p> <p>Note: If the Plan is attempting to enroll a beneficiary in a different PBP with an effective date earlier than the original enrollment, the Plan must use an enrollment transaction (60, 61, 62).</p>

Code/Type*	Title	Short Definition	Definition
114 R	Drug Coverage Change Rejected; Election Type must be AEP or OEPI	RX NOT AEP/OEPI	<p>An enrollment or PBP change transaction (60, 61, 62, 71) was rejected because the beneficiary is not allowed to add or drop drug coverage using an O (OEP) or N (OEPNEW) election types.</p> <p>Using O or N, a beneficiary who is in a Plan that includes drug coverage may only move to another Plan with drug coverage. Likewise, if in a Plan without drug coverage, the beneficiary may not enroll in a Plan with drug coverage or a PDP.</p> <p>Occasionally, if a beneficiary is moving from a Plan with drug coverage to a combination of stand-alone MA and PDP plans, the enrollment transaction in the MA-only plan may be processed prior to the enrollment transaction in the PDP plan. Since this appears to CMS as if the beneficiary is trying to drop drug coverage, the enrollment into the MA only Plan will be rejected with TRC 114. Once the enrollment in the PDP is processed, the enrollment in the MA-only may be resubmitted.</p> <p>Plan Action: Validate the submitted transaction. Review CMS enrollment guidance on the O and N election type limitations in Chapter 2 of the Medicare Managed Care Manual or the PDP Guidance on Eligibility, Enrollment and Disenrollment. Correct and resubmit, if appropriate. Take the appropriate actions following CMS enrollment guidance.</p> <p>Note: If TRC 114 is received by an MA-only Plan when using the OEP or OEPNEW, the Plan should determine if the beneficiary is enrolled in an accompanying PDP using the BEQ. Once that enrollment is complete, the MA-Only Plan may resubmit their enrollment transaction.</p>

Code/Type*	Title	Short Definition	Definition
116 R	Enrollment or Change Rejected; Invalid or Missing Segment number	BAD SEGMENT NUM	<p>An enrollment or PBP change transaction (60, 61, 62, 71) was rejected because the enrollment is for a PBP that has been segmented, and the segment number on the submitted transaction was missing or invalid.</p> <p>-OR-</p> <p>A Miscellaneous Record Update transaction (74) was submitted with a non-blank Segment number, and the segment number was invalid for the PBP.</p> <p>Any submitted segment number must be valid for the Contract / PBP combination. Segment number is not required for a disenrollment transaction (51).</p> <p>Plan Action: Validate the submitted transaction. Correct the Segment number and resubmit the transaction if appropriate.</p>
117 A	FBD Auto Enrollment Accepted	FBD AUTO ENROLL	<p>A Plan-submitted or CMS-initiated auto-enrollment (61, 62, 71) of a full-benefit dual-eligible beneficiary into a Part D Plan was accepted. The effective date of the enrollment is shown in the Effective Date (field 18) of the Transaction Reply record and in the EFF DATE column on the printed report.</p> <p>Other accompanying replies with different TRCs may give additional information about this new enrollment.</p> <p>Plan Action: Ensure the Plan's system matches the information included in the TRR record. Take the appropriate actions as per CMS enrollment guidance.</p>
118 A	LIS Facilitated Enrollment Accepted	LIS FAC ENROLL	<p>This new enrollment transaction (61, 62, 71) was the result of a Plan-submitted or CMS-initiated facilitated enrollment of a low income beneficiary into a Part D Plan. The effective date of the new enrollment is shown in the Effective Date (field 18) of the Transaction Reply record and in the EFF DATE column on the printed report.</p> <p>Other accompanying replies with different TRCs may give additional information about this new enrollment.</p> <p>Plan Action: Ensure the Plan's system matches the information included in the TRR record. Take the appropriate actions as per CMS enrollment guidance.</p>

Code/Type*	Title	Short Definition	Definition
119 A	Premium Amount Change Accepted	PREM AMT CHG	<p>A Miscellaneous Record Update transaction (74) was accepted. The Part C premium amount has been updated with the amount submitted on the transaction. The amount may have also been updated by CMS.</p> <p>A Record Update transaction (74) was received with a Part C premium that exceeded the stored Maximum Part C amount; MARx has reset this value to the stored Part C Basic plus Mandatory Supplemental Premium Rebate, Net of Rebate.</p> <p>The effective date of the new premium will be reported in field 18 of the TRR record and in the EFF DATE column on the printed report. The amount of the new Part C premium will be reported in field 19 of the TRR record.</p> <p>All data provided for change other than the Part C Premium, EGHP Flag, Segment ID or Opt Out Flag fields has been ignored.</p> <p>Plan Action: Update the Plan's records accordingly, ensuring that the beneficiary's premium amounts are implemented as of the effective date in field 18. Take the appropriate actions as per CMS enrollment guidance.</p> <p>Note: If a change to the Part D Premium amount is submitted and it is not the amount recorded in HPMS, CMS will change the Part D Premium to the correct amount and issue a reply with TRC 181.</p>
120 I	Premium Withholding Option Change Sent to SSA	WHOLD UPDATE	<p>As a result of an accepted Plan-submitted transaction (51, 60, 61, 62, 71, 73, 74, 75) or UI update to a beneficiary's records, information has been forwarded to SSA to update SSA records and implement any requested premium withholding changes.</p> <p>Any requested change will not take effect until an SSA acceptance is received. Plans are notified of the SSA acceptance with a TRC 185 on a future TRR.</p> <p>Plan Action: None required. Take the appropriate actions as per CMS enrollment guidance.</p> <p>Note: The Plan will not see the result of any Premium Withholding Option change until they have received a TRC 185 on a future TRR.</p>

Code/Type*	Title	Short Definition	Definition
121 M	Low Income Period Status	LIS UPDATE	<p>This TRC is returned on a reply with transaction type 01. It is not a reply to a submitted transaction but is intended to supply the Plan with additional information about the beneficiary. It is created in response to an enrollment transaction or change in a beneficiary's low income profile. Each TRC-121 returns start and end dates, premium subsidy percentage, and co-payment category for one low income period affecting a PBP enrollment. There may be more than one TRC-121 returned.</p> <p>The effective date for the co-pay period is shown in the Low-Income Period Effective Date field (field 51). Premium subsidy percentage and co-pay level are reported in the Part D Low-Income Premium Subsidy Level field (field #49), and Low-Income Co-Pay Category field (field 50), respectively. The Effective Date field (field 18) contains the PBP enrollment period start date.</p> <p>Low income subsidy TRCs 194 and/or 223 may accompany TRC-121. These three TRCs convey the beneficiary's low income subsidy profile at the time of report generation. They provide a full replacement set of low income subsidy data affecting the identified PBP enrollment period.</p> <p>Plan Action: Update the Plan's records to reflect the given data for the beneficiary's LIS period. Take the appropriate actions as per CMS enrollment guidance.</p>
122 R	Enrollment or Change Rejected, Invalid Premium Amount	BAD PREMIUM AMT	<p>An enrollment, PBP change or Record Update transaction (60, 61, 62, 71, 74) was rejected because the submitted Part C or Part D premium amount was not blank and was not numeric.</p> <p>If the Part C and/ or Part D premium fields are blank on submitted Enrollments or PBP change transactions (60, 61, 62, 71), the blank will be converted to zeros. Any submitted value must be numeric.</p> <p>Blank Part C and/or Part D premium fields are permitted on the Record Update transaction (72). If either of these fields is populated, the field must contain a numeric value.</p> <p>Plan Action: Validate the submitted transaction. Correct the Part C and/or Part D premium amounts fields using valid values and resubmit if appropriate.</p>

Code/Type*	Title	Short Definition	Definition
123 R	Enrollment or Change Rejected, Invalid Premium Withholding Option Code	BAD W/HOLD OPT	<p>An enrollment, PBP change or Premium Withhold Option Record Update transaction (60, 61, 62, 71, 75) was rejected because the value submitted in the Premium Withholding Option Code field was an invalid value.</p> <p>The valid values include:</p> <ul style="list-style-type: none"> • D – Direct Bill – Self Pay • S – Deduct from SSA benefits • N – No premium applicable <p>R (Deduct from RRB) and O (Deduct from OPM benefits) are not currently available. They are scheduled for future implementation.</p> <p>Plan Action: Validate the submitted transaction. Correct the Premium Withholding Option code using valid values and resubmit if appropriate.</p>
124 R	Enrollment or Change Rejected; Invalid Uncovered Months Field	BAD UNCOV MNTHS	<p>An enrollment PBP Change or Number of Uncovered Months Record Update transaction (60, 61, 62, 71, 73) was rejected because the 'Number of Uncovered Months' field was not correctly populated.</p> <p>This rejection could be the result of the following conditions:</p> <ul style="list-style-type: none"> • The field contained a non-numeric value • The Uncovered Months field was zero when the Creditable Coverage Switch was set to N • The Uncovered Months field was greater than zero when the Creditable Coverage Switch was set to Y or blank • On a type 73 transaction, the non-blank Uncovered Months field contained a non-numeric value <p>Plan Action: Validate the submitted transaction. Verify that the Creditable Coverage Flag and Number of Uncovered Months combination is valid. Correct the Number of Uncovered Months value using valid values and resubmit the transaction if appropriate.</p>

Code/Type*	Title	Short Definition	Definition
126 R	Enrollment or Change Rejected; Invalid Creditable Coverage Flag	BAD CRED COV FL	<p>An enrollment, PBP Change or Number of Uncovered Months Record Update transaction (60, 61, 62, 71, 73) was rejected because the 'Creditable Coverage Flag' field was not correctly populated.</p> <p>The valid values for Creditable Coverage Flag are Y, N and blank.</p> <p>Plan Action: Validate the submitted transaction. Verify that the Creditable Coverage Flag and Number of Uncovered Months combination is valid. Correct the Creditable Coverage Flag using valid values and resubmit the transaction if appropriate.</p>
127 R	Part D Enrollment Rejected; Employer Subsidy Status	EMP SUB REJ	<p>An enrollment transaction (60, 61, 62) was rejected because the beneficiary has employer subsidy periods overlapping with the requested enrollment period.</p> <p>The requested effective date is reported in field 18 of the TRR record.</p> <p>Plan Action: Validate the submitted transaction. Take the appropriate actions as per CMS enrollment guidance. Contact the beneficiary to explain the potential consequences of this enrollment. If the beneficiary elects to join the Part D plan anyway, the enrollment should be resubmitted with the Employer Subsidy Override Flag set to Y.</p>

Code/Type*	Title	Short Definition	Definition
128 R	Part D Enrollment Rejected; Employer Subsidy Flag set; No Prior Transaction	EMP SUB OVR REJ	<p>An enrollment transaction (60, 61, 62) was rejected because the beneficiary has employer subsidy periods overlapping with the requested enrollment period.</p> <p>Even through this transaction was submitted with the Employer Subsidy Override Flag set to Y, the override is not valid because there is no record that the enrollment was previously submitted and rejected with TRC 127 (Part D Enrollment Rejected; Employer Subsidy Status).</p> <p>CMS enforces this two-step process to ensure that the Plan discusses the potential consequences of the Part D enrollment (i.e. possible loss of employer health coverage) with the beneficiary before CMS accepts the employer subsidy override.</p> <p>Plan Action: Validate the submitted transaction including confirmation that the enrollment was submitted without the Employer Subsidy Flag. Take the appropriate actions as per CMS enrollment guidance. Contact the beneficiary to explain the potential consequences of this enrollment. If the beneficiary elects to join the Part D plan anyway, the enrollment should be resubmitted with the Employer Subsidy Override Flag set.</p>
129 I	Part D Enrollment Accepted; Employer Subsidy Flag set; Prior Transaction Rejected	EMP SUB ACC	<p>This TRC provides additional information about a new enrollment (60, 61, 62) for which an acceptance was sent in a separate Transaction Reply with an enrollment acceptance TRC. The Effective Date of the enrollment for which this information is pertinent is reported in field 18 of the Transaction Reply record and in the EFF DATE column on the printed report. The transaction type will reflect the transaction type of the enrollment (60, 61, 62).</p> <p>This newly enrolled beneficiary had employer subsidy periods overlapping with the requested enrollment period. A prior enrollment transaction was rejected with TRC 127 or 128. The Plan resubmission of the enrollment transaction with the Employer Subsidy Override Flag set to Y indicates that the Plan has contacted the beneficiary to explain the potential consequences of this enrollment, and that the beneficiary elects to join the Part D Plan anyway.</p> <p>Plan Action: No action required. Process the accompanying transaction enrollment acceptance transaction.</p>

Code/Type*	Title	Short Definition	Definition
130 R	Part D Opt-Out Rejected, Opt-Out Indicator Not Valid	BAD OPT OUT CD	<p>An Opt-Out, disenrollment, PBP Change or Miscellaneous Record Update transaction (41, 51, 54, 71, 74) was rejected because the 'Part D Opt-Out Flag' field was not correctly populated.</p> <p>The valid values for Part D Opt-Out Flag are:</p> <p>Type 41 transaction – Y or N All other transaction types – Y, N or blank</p> <p>Plan Action: Validate the submitted transaction. If submitted by the Plan (51, 71, 74), correct the Part D Opt-Out Flag using valid values and resubmit the transaction if appropriate. If submitted by CMS (41, 54), no Plan action is required.</p>
131 I	Part D Opt-Out Accepted	OPT OUT OK	<p>A transaction (41, 51, 54, 71, 74) was received that specified a Part D Opt-Out Flag value or a change to the Part D Opt-Out Flag value. The Part D Opt-Out Flag has been accepted</p> <p>The new Part D Opt-Out Flag value is reported in field 38 on the TRR record.</p> <p>Relative to the 74 transaction, all data provided for change other than the Part C Premium, EGHP Flag, Segment ID or Opt Out Flag fields has been ignored.</p> <p>Plan Action: No action necessary.</p>
133 R	Part D Enrollment Rejected; Invalid Secondary Insurance Flag	BAD 2 INS FLAG	<p>An enrollment, PBP Change or 4Rx Record Update transaction (60, 61, 62, 71, 72) was rejected because the 'Secondary Drug Coverage Flag' field was not correctly populated.</p> <p>The valid values for Secondary Drug Coverage Flag are Y, N or blank.</p> <p>Plan Action: Validate the submitted transaction. Correct the Secondary Drug Coverage Flag using valid values and resubmit the transaction if appropriate.</p>

Code/Type*	Title	Short Definition	Definition
134 I	Missing Secondary Insurance Information	NO 2 INS INFO	<p>An Enrollment, PBP Change, or 4Rx Record Update transaction (60, 61, 62, 71, 72) was submitted with the Secondary Insurance Flag set to Y, but the associated secondary insurance fields (Secondary RxID and Secondary RxGroup) were not populated. No changes to the beneficiary's secondary insurance information were made.</p> <p>This is not a transaction rejection. The submitted transaction was accepted and a reply was provided in the TRR with an appropriate acceptance TRC. This reply provides additional information about the transaction. The Effective Date of the transaction for which this information is pertinent is reported in field 18 of the Transaction Reply record and in the EFF DATE column on the printed report. The transaction type will reflect the transaction type of the submitted transaction. (60, 61, 62, 71, 72).</p> <p>Plan Action: If appropriate, submit a 4Rx Record Update transaction (72) with the correct Secondary Insurance RxID and Secondary Insurance RxGroup values.</p>
135 M	Beneficiary Has Started Dialysis Treatments	DIALYSIS START	<p>This TRC is returned on a reply with transaction type 01. It is not a reply to a submitted transaction but is intended to supply the Plan with additional information about the beneficiary.</p> <p>CMS has been notified that the beneficiary has ESRD and has begun dialysis treatments. The effective date of the change is reported in field 18 of the TRR record and in the EFF DATE column on the printed report.</p> <p>Plan Action: Update the Plan's beneficiary records with the information in the TRR. Take the appropriate actions as per CMS enrollment guidance.</p>

Code/Type*	Title	Short Definition	Definition
136 M	Beneficiary Has Ended Dialysis Treatments	DIALYSIS END	<p>This TRC is returned on a reply with transaction type 01. It is not a reply to a submitted transaction but is intended to supply the Plan with additional information about the beneficiary.</p> <p>CMS has been notified that the beneficiary has ESRD and is no longer receiving dialysis treatments. The effective date of the change is reported in field 18 of the TRR record and in the EFF DATE column on the printed report.</p> <p>Plan Action: Update the Plan's beneficiary records with the information in the TRR. Take the appropriate actions as per CMS enrollment guidance.</p>
137 M	Beneficiary Has Received a Kidney Transplant	TRANSPLANT	<p>This TRC is returned on a reply with transaction type 01. It is not a reply to a submitted transaction but is intended to supply the Plan with additional information about the beneficiary.</p> <p>CMS has been notified that the beneficiary has ESRD and has received a transplanted kidney. The effective date of the change is reported in field 18 of the TRR record and in the EFF DATE column on the printed report.</p> <p>Plan Action: Update the Plan's beneficiary records with the information in the TRR. Take the appropriate actions as per CMS enrollment guidance.</p>
138 M	Beneficiary Address Change to Outside the U.S.	ADDR NOT U.S.	<p>This TRC is returned on a reply with transaction type 01. It is not a reply to a submitted transaction but is intended to supply the Plan with additional information about the beneficiary.</p> <p>CMS has been notified that the beneficiary's mailing address is now outside of the U.S. The effective date of the change is reported in field 18 of the TRR record and in the EFF DATE column on the printed report.</p> <p>Plan Action: Research the beneficiary's new address. Follow CMS enrollment guidance.</p>

Code/Type*	Title	Short Definition	Definition
139 A	EGHP Flag Change Accepted	EGHP FLAG CHG	<p>A Miscellaneous Record Update transaction (74) was accepted. This transaction changed the beneficiary's EGHP flag.</p> <p>The Miscellaneous Record Update transaction may have been submitted by the Plan or initiated by a CMS User. The value in field 48 on the TRR record will contain the new EGHP flag. The effective date of the change is reported in field 18 of the TRR record and in the EFF DATE column on the printed report.</p> <p>All data provided for change other than the Part C Premium, EGHP Flag, Segment ID or Opt Out Flag fields has been ignored.</p> <p>Plan Action: Ensure the Plan's system matches the information included in the TRR record. Take the appropriate actions as per CMS enrollment guidance.</p>
140 A	Segment ID Change Accepted	SEGMENT ID CHG	<p>A Miscellaneous Record Update transaction (74) was accepted. This transaction changed the Segment ID for the beneficiary.</p> <p>The value in field 33 on the TRR record will contain the new Segment ID. The effective date of the change is reported in field 18 of the TRR record and in the EFF DATE column on the printed report.</p> <p>All data provided for change other than the Part C Premium, EGHP Flag, Segment ID or Opt Out Flag fields has been ignored.</p> <p>Plan Action: Ensure the Plan's system matches the information included in the TRR record. Take the appropriate actions as per CMS enrollment guidance.</p>

Code/Type*	Title	Short Definition	Definition
141 A	Uncovered Months Change Accepted	UNCOV MNTHS CHG	<p>A Number of Uncovered Months Record Update transaction (73) was accepted. This transaction updated the creditable coverage information (Creditable Coverage Flag and/or Number of Uncovered Months) for the beneficiary.</p> <p>The values in fields 40 and 41 on the TRR record will contain the new creditable coverage values. The effective date of the change is reported in field 18 of the TRR record and in the EFF DATE column on the printed report.</p> <p>All data provided for change, other than the Uncovered Months fields, has been ignored.</p> <p>Plan Action: Ensure the Plan's system matches the information included in the TRR record. Take the appropriate actions as per CMS enrollment guidance.</p>
143 A	Secondary Insurance Rx Number Change Accepted	2 INS Rx # CHG	<p>A 4Rx Record Update transaction (72) was accepted. This transaction updated the secondary drug insurance information (Secondary RxID, Secondary RxBIN, Secondary Rx Group, Secondary RxPCN) for the beneficiary. The 4Rx Record Update transaction may have been submitted by the Plan or initiated by a CMS User.</p> <p>The values in fields 46, 47, 60 & 61 on the TRR record will contain the new secondary drug insurance information. The effective date of the change is reported in field 18 of the TRR record and in the EFF DATE column on the printed report.</p> <p>All data provided for change, other than the 4Rx fields, has been ignored.</p> <p>Plan Action: Ensure the Plan's system matches the information included in the TRR record. Take the appropriate actions as per CMS enrollment guidance.</p>

Code/Type*	Title	Short Definition	Definition
144 M	Premium withhold option change to direct bill	PREM WH OPT CHG	<p>CMS has changed the premium withhold option specified on the transaction to "D" - Direct Bill for one of the following reasons:</p> <ul style="list-style-type: none"> • More than 3 months of retroactive premium withholding was requested. • The beneficiary's retirement system (SSA, RRB or OPM) was unable to withhold the entire premium amount from the beneficiary's monthly check. • The beneficiary has a BIC of M or T and chose "SSA" as the withhold option. SSA cannot withhold premiums for these beneficiaries (there is no benefit check to withhold from). • The beneficiary chose "RRB" or "OPM" as the withhold option. RRB and OPM are not withholding premiums at this time. • The beneficiary is an RRB beneficiary and chose "SSA" as the withhold option. "SSA" is not a valid option for RRB beneficiaries. • The Plan has submitted a Part C premium amount that exceeds the maximum Part C premium value provided by HPMS. <p>This TRC may be generated in response to an accepted enrollment, PBP change or Record Update transaction (60 61, 62, 71, 75) or may be initiated by CMS.</p> <p>Plan Action: Update the Plan's beneficiary records to reflect the direct bill payment method. Take the appropriate actions as per CMS enrollment guidance.</p>
146 A (Not Currently Used)	Rollover successful	ROLLOVER	<p>A termination-rollover action was processed. These actions allow all members of a terminating Plan (contract or PBP) to be 'rolled over' (automatically enrolled) in a new Plan.</p> <p>This normally occurs at year end if a contract or PBP changes for the new year. The transaction is an enrollment transaction (61) and has the new Contract and PBP in fields 8, 20 and 33. The effective date of the rollover is reported in field 18 and in the EFF DATE column on the printed report.</p> <p>Plan Action: Submit a 4Rx Record Update transaction (72) supplying the beneficiary's new insurance field (4Rx) values. If the move resulted in beneficiaries being moved incorrectly, contact your CMS plan representative.</p>

Code/Type*	Title	Short Definition	Definition
150 I	Enrollment accepted, Exceeds Capacity Limit	OVER CAP LIMIT	<p>Although a submitted enrollment or PBP change transaction was accepted, the resulting enrollment count exceeds the capacity limit for the contract or PBP.</p> <p>This TRC provides additional information about a new enrollment or PBP change (60, 61, 62, 71) for which an acceptance was sent in a separate Transaction Reply with an enrollment acceptance TRC. The effective date of the new enrollment for which this information is pertinent is reported in field 18 on the Transaction Reply record and in the EFF DATE column on the printed report. The transaction type reflects the transaction type of the enrollment or PBP change (60, 61, 71).</p> <p>Plan Action: Follow the procedures in CMS enrollment guidance and contact your CMS Central Office Health Insurance Specialist.</p>
151 I	Disenrollment Accepted, Invalid Disenrollment Reason Code	DISROL-BAD RC <i>Future Use</i>	<p>Although a submitted disenrollment transaction (51) was accepted, the disenrollment reason submitted in the transaction was invalid.</p> <p>This TRC provides additional information about a transaction for which an acceptance was sent in a separate Transaction Reply with TRC 013 or 015. The effective date of the disenrollment for which this information is pertinent is reported in field 18 on the Transaction Reply record and in the EFF DATE column on the printed report.</p> <p>Plan Action: This is not currently implemented. It is for Future Use.</p>
152 M	Race Code Change	NEW RACE CODE	<p>This TRC is returned on a reply with transaction type 01. It is not a reply to a submitted transaction but is intended to supply the Plan with additional information about the beneficiary.</p> <p>CMS has been notified that the beneficiary's race code may have changed. The effective date of the change is reported in field 18 of the TRR record and in the EFF DATE column on the printed report. The new race code will be reported in the next Monthly Membership Detail Report (MMR).</p> <p>Plan Action: Update the Plan's records accordingly ensuring that the beneficiary's information matches the data included in the TRR record.</p>

Code/Type*	Title	Short Definition	Definition
154 M	Out of Area Status	OUT OF AREA	<p>This TRC is returned on a reply with transaction type 01. It is not a reply to a submitted transaction but is intended to supply the Plan with additional information about the beneficiary.</p> <p>CMS has been notified that the beneficiary may no longer be in the Plan's service area. This can be the result of:</p> <ul style="list-style-type: none"> • The beneficiary's address has changed and is no longer in the Plan's service area. • The Plan's service area has been reduced and the beneficiary's county is no longer in the service area. <p>Plan Action: Research the beneficiary's address. Follow CMS enrollment guidance.</p>
155 M	Incarceration	INCARCERATED	<p>This TRC is returned on a reply with transaction type 01. It is not a reply to a submitted transaction but is intended to supply the Plan with additional information about the beneficiary.</p> <p>CMS has been notified that the beneficiary is incarcerated. The effective date of the change is reported in field 18 of the TRR record and in the EFF DATE column on the printed report.</p> <p>Plan Action: Contact the beneficiary to confirm the incarceration. Review full CMS guidance on enrollment of incarcerated beneficiaries in the Medicare Managed Care Manual or PDP Enrollment Guidance and take appropriate actions.</p>
156 F	Batch Transaction Rejected, User Not Authorized for Contract	BAD USR FOR PLN	<p>This transaction (60, 61, 62, 51, 71, 72, 73, 74, 75, 01, 85) failed because it was submitted by a user who is not authorized to submit transactions for the contract.</p> <p>This will be returned in the BCSS. This TRC code will not be returned in the TRR.</p> <p>Plan Action: Validate the submitted transaction. Resubmit using the correct submitter, if appropriate.</p>

Code/Type*	Title	Short Definition	Definition
157 R	Contract Not Authorized for Transaction Code	UNAUT REQUEST	<p>A transaction (41, 51, 54, 60, 61, 62, 71, 72, 73, 74, 75, 85) was rejected because the Plan is not authorized to submit that type of transaction.</p> <p>Plan Action: Validate the submitted transaction. Correct the transaction type and resubmit if appropriate.</p>
158 M	Institutional Period Change/Cancellation	INST CHANGE	<p>This TRC is returned on a reply with transaction type 01. It is not a reply to a submitted transaction but is intended to supply the Plan with additional information about the beneficiary.</p> <p>CMS has changed or cancelled an Institutional period for the beneficiary.</p> <p>Plan Action: Update the Plan's beneficiary records with the information in the TRR. Take the appropriate actions as per CMS enrollment guidance.</p>
159 M	NHC Period Change/Cancellation	NHC CHANGE	<p>This TRC is returned on a reply with transaction type 01. It is not a reply to a submitted transaction but is intended to supply the Plan with additional information about the beneficiary.</p> <p>CMS has changed or cancelled a NHC period for the beneficiary.</p> <p>Plan Action: Update the Plan's beneficiary records with the information in the TRR. Take the appropriate actions as per CMS enrollment guidance.</p>
161 M	Beneficiary record Alert from MBD	MBD ALERT	<p>This unusual reply code indicates a problem with the Medicare enrollee rosters which should be reported to CMS.</p> <p>Plan Action: Contact the MAPD Help Desk.</p>
162 R	Invalid EGHP Flag Value	BAD EGHP FLAG	<p>An Enrollment, PBP Change or Miscellaneous Record Update transaction (60, 61, 62, 71, 74) was rejected because the submitted EGHP Flag value was invalid.</p> <p>The valid values for EGHP Flag are Y or blank for transactions types 60, 61, 62 and 71. Y, N or blank are accepted Record Updated transactions (74).</p> <p>Plan Action: Validate the submitted transaction. Correct the EGHP Flag using valid values and resubmit if appropriate.</p>

Code/Type*	Title	Short Definition	Definition
164 R	EGHP Flag Value not 'Y'	EGHP FLAG NOT Y	<p>An Employer Group Health Plan enrollment or PBP change transaction (60) was rejected because the 'EGHP Flag' field was not correctly populated.</p> <p>When a type 60 enrollment transaction is submitted, the EGHP flag must always be set to Y.</p> <p>Employer Group Health Plans are permitted to submit enrollment transactions with effective dates up to three months prior to the CPM. EGHPs use type 61 transactions when submitting transactions that are one month retroactive. When submitting transactions for effective dates CPM-2 or CPM-3, the Plan uses the type 60 transaction and the EGHP flag must be accurately populated.</p> <p>Plan Action: Validate the submitted transaction. Correct the EGHP Flag value and resubmit the transaction if appropriate.</p> <p>Note: The type 60 transaction and the EGHP Flag cannot be used by non-EGHP Plans.</p>
165 R	Processing delayed due to MARx system problems	SYSTEM DELAY	<p>Processing of this transaction has been delayed due to CMS system conditions. No action is required by the user. CMS will process the transaction as soon as possible.</p> <p>Plan Action: Wait for further information from CMS.</p>
166 R	Part D FBD Auto enrollment or Facilitated Enrollment Rejected	PARTD AUTO REJ	<p>A plan-submitted auto or facilitated Part D enrollment was rejected because CMS has a record of an 'opt out' option on file for the beneficiary. This beneficiary has "opted out" of auto or facilitated enrollment.</p> <p>Plan Action: Update the Plan's records to ensure that the beneficiary is not enrolled in the Plan. Take the appropriate actions as per CMS enrollment guidance.</p>

Code/Type*	Title	Short Definition	Definition
169 R	Reinsurance Demonstration Enrollment Rejected	EMP SUBSIDY	<p>An enrollment transaction (60, 61, 62) placing the beneficiary into a reinsurance demonstration Plan was rejected because the beneficiary has employer subsidy periods overlapping with the requested enrollment period.</p> <p>This TRC is equivalent to TRC 127 except that it applies to Reinsurance Demonstration Plans only. The requested effective date is reported in field 18 of the TRR record.</p> <p>Plan Action: Contact the beneficiary to explain the potential consequences of this enrollment. If the beneficiary elects to join the Part D plan anyway, the enrollment should be resubmitted with the Employer Subsidy Override Flag set to Y.</p>
170 A	Enrollment or Change Accepted; Premium Withhold Option Changed to Direct Billing	PREM WH OPT CHG	<p>The beneficiary's Premium Withholding Option has been changed to Direct Billing (D) because the beneficiary is a member of an employer group. Retirees who are members of an employer group cannot elect SSA withholding.</p> <p>This TRC provides additional information about an enrollment, PBP change, or Premium Withhold Option Record Update transaction (60, 61, 62, 71, 75) for which an acceptance was sent in a separate Transaction Reply with an enrollment acceptance TRC. The Effective Date of the enrollment for which this information is pertinent is reported in field 18 of the Transaction Reply record and in the EFF DATE column on the printed report. The transaction type will reflect the transaction type of the submitted transaction (60, 61, 62, 71, 75).</p> <p>Plan Action: Update the Plan's billing method and contact the beneficiary to explain the consequences of this change.</p>

Code/Type*	Title	Short Definition	Definition
171 R	Record Update Rejected, Invalid Chg Effective Dt	BAD CHG EFF DT	<p>A Record Update transaction (72, 73, 74) was rejected because the submitted transaction effective date was invalid. The effective date on a Record Update transaction must be a date that is the first of the month and must not be more than two months in the future (CPM + 2).</p> <p>For normal batch processing, the effective date for Premium Withhold Option Change (75) record update transactions must be within the range of Current Payment Month (CPM) to Current Payment Month plus two (2) months. CPM minus one (1) month will not be supported for standard batch file processing as is currently done.</p> <p>Plan Action: Correct the effective date and resubmit the transaction if appropriate.</p>
172 R	Change Rejected; Creditable Coverage and/or Primary/Secondary Drug Information Not Applicable	CRED COV RX NA	<p>A Record Update transaction (72, 73) was rejected because the reported drug coverage information was not applicable to the selected plan type (MAs and other plans without drug coverage). Non-drug plans should not submit drug plan information.</p> <p>The inappropriate information included on the transaction could be any or all of the following:</p> <ul style="list-style-type: none"> • Creditable Coverage Information (Creditable Coverage Flag and Number of Uncovered Months) • Primary Drug Insurance Information (Rx ID, Rx GRP, Rx PCN and Rx BIN) • Secondary Drug Insurance Information (Secondary Insurance Flag, Rx ID, Rx GRP, Rx PCN and Rx BIN) <p>Plan Action: Verify that the above fields are not populated and resubmit the transaction if appropriate.</p>

Code/Type*	Title	Short Definition	Definition
173 R	Change Rejected; Premium Not Previously Set	NO PREMIUM INFO	<p>A Record Update transaction (73, 74, 75) attempted to change one of the Premium data elements: Premium Withhold Option, Part C Premium Amount, Part D Premium Amount, or Number of Uncovered Months. This change was rejected because the Beneficiary's Premium was not previously established for the effective date.</p> <p>Plan Action: Review the beneficiary's premium data and resubmit if appropriate.</p>
174 A	Transaction Rejected; No data Updates Submitted	TRN REJECTED	<p>A Record Update transaction (74) was rejected because none of the change-to fields EGHP Flag, Segment ID, Opt-Out Flag and Part C Premium were populated in the submitted transaction. All other change-to data unrelated to the transaction 74 has been ignored.</p> <p>This transaction had no effect on the beneficiary's record.</p> <p>Plan Action: None required unless a change was intended. If a change was intended, populate the correct field(s) and resubmit the transaction. Note: The implementation of MAPD_0775/CR1678 reinstated this TRC.</p>
176 R	Transaction Rejected: Another Transaction Accepted	TRANSACTION REJECTED	<p>An enrollment or PBP Change transaction (60, 61, 62, 71) was rejected.</p> <p>A transaction enrolling the beneficiary into another contract was previously accepted. That transaction and this submitted one had the same effective and application dates.</p> <p>The beneficiary is not enrolled in the Plan in this newly submitted transaction.</p> <p>Plan Action: Take the appropriate actions following CMS enrollment guidance.</p>

Code/Type*	Title	Short Definition	Definition
177 M	Change in Late Enrollment Penalty	NEW PENALTY AMOUNT	<p>This TRC is returned on a reply with transaction type 01. It is not a reply to a submitted transaction but is intended to supply the Plan with additional information about the beneficiary.</p> <p>The beneficiary's total late enrollment penalty has changed. This may be the result of:</p> <ul style="list-style-type: none"> - A change to the beneficiary's number of uncovered months (but there are still uncovered months) - A change to the beneficiary's LIS status - The addition, withdrawal, or change in the CMS-granted waiver of the penalty. <p>Plan Action: Adjust the beneficiary's payment amount. The new total penalty amount can be determined by subtracting fields 53 (waived amount) and 54 (subsidized amount) from field 52 (base penalty). Take the appropriate actions as per CMS enrollment guidance.</p>
178 M	Late Enrollment Penalty Rescinded	PENALTY RESCINDED	<p>This TRC is returned on a reply with transaction type 01. It is not a reply to a submitted transaction but is intended to supply the Plan with additional information about the beneficiary.</p> <ul style="list-style-type: none"> - The incremental number of uncovered months associated with the specified effective date has been rescinded to zero. - The resulting LEP penalty amount reported in field 52 (base penalty) is the computed penalty associated with all remaining periods of uncovered months. <p>Plan Action: Adjust the beneficiary's payment amount. Take the appropriate actions as per CMS enrollment guidance.</p>

Code/Type*	Title	Short Definition	Definition
179 A	Transaction Accepted – No Change to Premium Record	NO CHNG TO PREM	<p>A Record Update transaction (72, 74) was submitted, however, no data change was made to the beneficiary's active premium record. The submitted transaction contained premium data values that matched those already on record with CMS for the specified period.</p> <p>For the 74 transaction, this TRC only refers to the fields relevant to the Premium Record (Part C Premium and Segment ID).</p> <p>This transaction had no effect on the beneficiary's records.</p> <p>Plan Action: Ensure that the Plan's system reflects the amounts in the TRR record.</p>
181 I	Invalid PTD premium submitted, corrected	PTD PRM OVERRIDE	<p>The Part D premium submitted on the enrollment or PBP change transaction (60, 61, 62, 71) does not agree with the Plan's defined Part D premium rate. The premium has been adjusted to reflect the defined rate. The correct Part D premium rate is reported in field 24.</p> <p>This TRC provides additional information about an enrollment or PBP change transaction (60, 61, 62, 71) for which an acceptance was sent in a separate Transaction Reply with an enrollment acceptance TRC. The Effective Date of the enrollment for which this information is pertinent is reported in field 18 of the Transaction Reply record and in the EFF DATE column on the printed report. The transaction type will reflect the transaction type of the submitted transaction (60, 61, 62, 71).</p> <p>Plan Action: Update the Plan's beneficiary records with the premium information in the TRR record. Take the appropriate actions as per CMS enrollment guidance.</p>

Code/Type*	Title	Short Definition	Definition
182 I	Invalid PTC premium submitted, corrected	PTC PREM OVERRIDE	<p>The Part C premium submitted on the enrollment, PBP change or Miscellaneous Record Update transaction (60, 61, 62, 71, 74) does not agree with the Plan's defined Part C premium rate. The premium has been adjusted to reflect the defined rate. The correct Part C premium rate is reported in field 24.</p> <p>If the submitted Part C premium is less than the Basic Part C premium for the plan, MARx will reset the premium to the Part C Basic plus Mandatory Supplemental Premium Rate, Net of Rebate from the HPMS file.</p> <p>This TRC provides additional information about an enrollment, PBP change, or Miscellaneous Record Update transaction (60, 61, 62, 71, 74) for which an acceptance was sent in a separate Transaction Reply with an enrollment acceptance TRC. The Effective Date of the enrollment for which this information is pertinent is reported in field 18 of the Transaction Reply record and in the EFF DATE column on the printed report. The transaction type will reflect the transaction type of the submitted transaction (60, 61, 62, 71, 74).</p> <p>Plan Action: Update the Plan's beneficiary records with the premium information in the TRR record. Take the appropriate actions as per CMS enrollment guidance.</p>
184 R	Enrollment Rejected, Beneficiary is in Medicaid Status	MEMB IS MEDICAID	<p>An Enrollment or PBP Change transaction (60, 61, 62, 71) was rejected because the beneficiary is in Medicaid status and the Plan is not eligible to enroll Medicaid beneficiaries.</p> <p>This TRC is Plan specific. It only applies to MSA/MA and MSA/Demo plans.</p> <p>Plan Action: Update the Plan's beneficiary records to reflect the fact that the beneficiary is not enrolled in the Plan. Take the appropriate actions as per CMS guidance.</p>

Code/Type*	Title	Short Definition	Definition
185 I	SSA Accepted Transaction	SSA ACCEPT	<p>CMS submitted information on a beneficiary to SSA (See TRC 120). TRC 185 is sent to the Plan when SSA acknowledges that they have accepted and processed the beneficiary data.</p> <p>If the submittal to SSA was the result of a requested premium withholding change, TRC 185 informs the Plan that SSA has accepted and processed the change. The beneficiary's premium withholding option is reported in field 39 of the transaction reply record. The effective date of the premium withholding option change is reported in field 18 of the transaction reply record and in the EFF DATE column of the printed report.</p> <p>Note: The reported new premium withholding option may be the same as the existing premium withholding option</p> <p>Plans will not see the results of any requested premium withholding changes until TRC 185 is received.</p> <p>Plan Action: Ensure the Plan's system matches the information, primarily the premium withholding option, included in the TRR record.</p>
186 I	SSA Rejected Transaction	SSA REJECT	<p>CMS submitted information on a beneficiary to SSA (See TRC 120). This data transmittal was rejected by SSA.</p> <p>This is exclusive to the communication between CMS and SSA. CMS will continue to interface with SSA to resolve the rejection.</p> <p>If CMS is unable to resolve this rejection and the Beneficiary requested premium withhold, the Plan may receive a TRC 144.</p> <p>Plan Action: No action required.</p>

Code/Type*	Title	Short Definition	Definition
187 I	No Change in Number of Uncovered Months Information	DUP NO UNCV MTH	<p>A Number of Uncovered Months Record Update transaction (73) was accepted, however, no data change was made to the beneficiary's record. The submitted transaction contained Number of Uncovered Months information that matched those already on record with CMS.</p> <p>This transaction had no effect on the beneficiary's records.</p> <p>Plan Action: None required.</p>
188 I	No Change in Segment ID	DUPSEGMENT ID	<p>A Miscellaneous Record Update transaction (74) was accepted, however, no data change was made to the beneficiary's record. The submitted transaction contained a Segment ID value that matched the Segment ID already on record with CMS.</p> <p>This transaction had no effect on the beneficiary's records.</p> <p>Plan Action: None required.</p>
189 I	No Change in EGHP Flag	DUP EGHP FLAG	<p>A Miscellaneous Record Update transaction (74) was submitted, however, no data change was made to the beneficiary's record. The submitted transaction contained an EGHP Flag value that matched the EGHP Flag already on record with CMS.</p> <p>This transaction had no effect on the beneficiary's records.</p> <p>Plan Action: None required.</p>
190 I	No Change in Secondary Drug Information	DUP SECNDARY RX	<p>A 4Rx Record Update transaction (72) was submitted, however, no data change was made to the beneficiary's record. The submitted transaction contained Secondary Drug Insurance Information (Secondary Drug Insurance flag, Secondary Rx ID, Secondary Rx Group, Secondary Rx BIN, and Secondary Rx PCN) that matched the Secondary Drug Insurance values already on record with CMS.</p> <p>This transaction had no effect on the beneficiary's records.</p> <p>Plan Action: None required.</p>

Code/Type*	Title	Short Definition	Definition
191 I	No Change in Premium Withhold Option	DUP PRM WH OPTN	<p>A Premium Withhold Option Record Update transaction (75) was submitted, however, no data change was made to the beneficiary's record for one of the following reasons:</p> <ol style="list-style-type: none"> 1. The submitted transaction contained a Premium Withhold Option value that matched the Premium Withhold Option already on record with CMS. 2. Beneficiary has a premium. Setting the "no premium" withhold option, "N", is not acceptable. Beneficiary premium may be due wholly or in part to late enrollment penalty. 3. Beneficiary premiums are zero. Withholding cannot be established. <p>This transaction had no effect on the beneficiary's records.</p> <p>Plan Action: None required.</p>
192 I	No Change in Part C Premium Amount (Currently Not Used)	DUP PTC PRM AMT	<p>A Miscellaneous Record Update transaction (74) was submitted, however, no data change was made to the beneficiary's record. The submitted transaction contained a Part C Premium Amount value that matched the Part C Premium Amount already on record with CMS.</p> <p>This transaction had no effect on the beneficiary's records.</p> <p>Plan Action: None required.</p>

Code/Type*	Title	Short Definition	Definition
194 M	Deemed Correction	DEEMD CORR	<p>This TRC is returned on a reply with transaction type 01. It is not a reply to a submitted transaction but is intended to supply the Plan with additional information about the beneficiary. CMS has manually added or updated a co-pay period for this beneficiary. This added or updated co-pay period occurs within a period during which the beneficiary is DEEMED by CMS. This is a correction.</p> <p>Each TRC-194 returns start and end dates, premium subsidy percentage, and co-payment category for one low income subsidy period affecting a beneficiary's PBP enrollment. There may be more than one TRC-194 returned. The effective date for the added or updated deemed low income subsidy period is shown in the Low-Income Period Effective Date field (field 51). The new co-pay level is reported in the Low-Income Co-Pay Category field (field 50). The Effective Date field (field 18) contains the PBP enrollment period start date.</p> <p>Plan Action: Update the Plan's records to reflect the given data for the beneficiary's LIS period. Take the appropriate actions as per CMS enrollment guidance.</p>
195 M	SSA Unsolicited Response	SSA WHOLD UPDTE	<p>An unsolicited response has been received from SSA. The premium withholding option for this beneficiary is set to direct bill. This action is not in response to a Plan-initiated transaction.</p> <p>The effective date of the change is reported in field 18 of the Transaction Reply record and in the EFF DATE column of the printed report.</p> <p>Plan Action: Change the beneficiary to direct bill as of the effective date in field 18. Take the appropriate actions as per CMS enrollment guidance.</p>
196 R	Enrollment Rejected, Beneficiary not eligible for Part D	MEMB HAS NO PTD	<p>A submitted enrollment or PBP change transaction (60, 61, 62, 71) was rejected because the beneficiary is not eligible for Medicare Part D. Part D eligibility is required for enrollment into Part D Plans.</p> <p>Plan Action: Verify the beneficiary's Part D eligibility using the BEQ. Take the appropriate actions as per CMS enrollment guidance.</p>

Code/Type*	Title	Short Definition	Definition
197 M	Part D Eligibility Termination	PART D OFF	<p>This TRC is returned on a reply with transaction type 01 and occasionally with 60, 61, 62, or 71. When returned with transaction type 01, the TRC is in response to a change in beneficiary Part D Eligibility. It is not a reply to a submitted transaction but is intended to supply the Plan with additional information about the beneficiary.</p> <p>In the case of transaction type 01, this beneficiary's Part D eligibility has been terminated. The effective date of the termination is reported in fields 18 and 24 on the transaction reply record and in the EFF DATE column of the printed report.</p> <p>If applicable, CMS will automatically disenroll the beneficiary from the plan. A 51 transaction will be sent in this or another TRR.</p> <p>When this TRC is returned with transaction types 60, 61, 62, or 71, the TRC is in response to a retroactive enrollment and is identifying the fact that an enrollment end date has been established due to the beneficiary's termination of Part D.</p> <p>The enrollment start date is in field 18 and the enrollment end date is in field 24. In this circumstance it is accompanied by TRC-018, Automatic Disenrollment.</p> <p>Note: A TRR record with this reply code is only reported to the Plan in which the beneficiary is currently enrolled, even if it affects periods of enrollment in other Plans.</p> <p>Plan Action: Update the Plan's beneficiary records with the information in the TRR. Take the appropriate actions as per CMS enrollment guidance.</p>

Code/Type*	Title	Short Definition	Definition
198 M	Part D Eligibility Reinstatement	PART D ON	<p>This TRC is returned on a reply with transaction type 01. It is not a reply to a submitted transaction but is intended to supply the Plan with additional information about the beneficiary.</p> <p>This beneficiary's Part D eligibility has been reinstated. The effective date Part D eligibility start date is reported in fields 18 and 24 on the transaction reply record and in the EFF DATE column of the printed report.</p> <p>Note: A TRR record with this reply code is only reported to the Plan in which the beneficiary is currently enrolled, even if it affects periods of enrollment in other Plans. If, as a result of a loss of Part D eligibility, the beneficiary has been disenrolled, but not re-enrolled, the reply code is not issued.</p> <p>Plan Action: Update the Plan's beneficiary records with the information in the TRR. Take the appropriate actions as per CMS enrollment guidance.</p>
199 R	Transaction Rejected – Pending	RTRN FOR RESRCH	<p>A submitted transaction (51, 60, 61, 71, 72, 73, 74, 75, 01, 85) was rejected. This transaction was placed into a pending status due to multiple transactions that were concurrently processed for the same beneficiary.</p> <p>Subsequent transactions may have been processed while this transaction was pending. As a result, this transaction may no longer be valid.</p> <p>Plan Action: Research the beneficiary's current status and resubmit any appropriate transactions.</p>
200 R	Rx BIN Blank or Not Valid	BIN BLANK/INVLID	<p>A submitted enrollment, PBP change or 4Rx Record Update transaction (60, 61, 71, 72) was rejected because the primary drug insurance Rx BIN field was either blank or does not have a valid value.</p> <p>Exception: Rx Bin for primary drug insurance is not a mandatory field for enrollments transactions for PACE National Part D plans and 4Rx Record Update transactions (72). If Rx Bin is provided when not required, it must be a valid value.</p> <p>Plan Action: Validate the submitted transaction. Correct the Primary Rx BIN using valid values and resubmit the transaction if appropriate.</p>

Code/Type*	Title	Short Definition	Definition
201 R	Rx ID Blank or Not Valid	ID BLANK/INVLD	<p>A submitted enrollment, PBP change or 4Rx Record Update transaction (60, 61, 71, 72) was rejected because the primary drug insurance Rx ID field was either blank or does not have a valid value.</p> <p>Exception: Rx ID for primary drug insurance is not a mandatory field for enrollments transactions for PACE National Part D plans and 4Rx Record Update transactions (72). If Rx ID is provided when not required, it must be a valid value.</p> <p>Plan Action: Validate the submitted transaction. Correct the Primary Rx ID using valid values and resubmit the transaction if appropriate.</p>
202 R	Rx Group Not Valid	RX GRP INVALID	<p>A submitted enrollment, PBP change or 4Rx Record Update transaction (60, 61, 71, 72) was rejected because the primary drug insurance Rx GRP field does not have a valid value.</p> <p>Plan Action: Validate the submitted transaction. Correct the Primary Rx GRP using valid values and resubmit the transaction if appropriate.</p>
203 R	Rx PCN Not Valid	RX PCN INVLAID	<p>A submitted enrollment, PBP change or 4Rx Record Update transaction (60, 61, 71, 72) was rejected because the primary drug insurance Rx PCN field does not have a valid value.</p> <p>Plan Action: Validate the submitted transaction. Correct the Primary Rx PCN using valid values and resubmit the transaction if appropriate.</p>
204 A	Record Update for Primary 4Rx Data Successful	4RX CHNG ACPTED	<p>A submitted 4Rx Record Update transaction (72) included a request to change primary drug insurance 4Rx data. The 4Rx data were successfully changed.</p> <p>All data provided for change, other than 4Rx fields, has been ignored.</p> <p>Note: At a minimum, values must be provided for both of the mandatory primary 4Rx fields, RX BIN and RX ID.</p> <p>Plan Action: No action required.</p>

Code/Type*	Title	Short Definition	Definition
205 I	Invalid Disenrollment Reason Code	INVLD DISENROLL RSN	<p>A disenrollment transaction (51) was submitted with a blank or invalid disenrollment reason code. CMS substituted the default value of '99' for the disenrollment reason code.</p> <p>See CMS enrollment guidance for the valid disenrollment reason codes.</p> <p>This TRC provides the Plan with additional information on a disenrollment that was processed successfully. It is received in addition to the appropriate disenrollment acceptance TRC.</p> <p>Plan Action: Validate the submitted transaction. None Required.</p>
206 I	The Part C Premium has been corrected to zero	PTC PREM ZEROED	<p>An enrollment, PBP change or Miscellaneous Record Update transaction (60, 61, 62, 71, 74) was submitted and accepted for a Part D only Plan. This transaction contained an amount other than zero in the Part C premium field. Since a Part C premium does not apply to a Part D only Plan, the Part C premium has been corrected to be zero.</p> <p>This TRC provides additional information about an enrollment, PBP change, or Miscellaneous Record Update transaction (60, 61, 62, 71, 74) for which an acceptance was sent in a separate Transaction Reply with an acceptance TRC. The Effective Date of the enrollment for which this information is pertinent is reported in field 18 of the Transaction Reply record and in the EFF DATE column on the printed report. The transaction type will reflect the transaction type of the submitted transaction (60, 61, 62, 71, 74).</p> <p>Plan Action: Update the Plan's records accordingly, ensuring that the beneficiary's information matches zero Part C premium amount included in the TRR record.</p>

Code/Type*	Title	Short Definition	Definition
207 I	The Part D Premium has been corrected to zero	PTD PREM ZEROED	<p>An enrollment or PBP change transaction (60, 61, 62, 71) was submitted and accepted for a Part C only Plan. This transaction contained an amount other than zero in the Part D premium field. Since a Part D premium does not apply to a Part C only Plan, the Part D premium has been corrected to be zero.</p> <p>This TRC provides additional information about an enrollment or PBP change transaction (60, 61, 62, 71) for which an acceptance was sent in a separate Transaction Reply with an acceptance TRC. The Effective Date of the enrollment for which this information is pertinent is reported in field 18 of the Transaction Reply record and in the EFF DATE column on the printed report. The transaction type will reflect the transaction type of the submitted transaction (60, 61, 62, 71, 72).</p> <p>Plan Action: Update the Plan's records accordingly, ensuring that the beneficiary's information matches zero Part D premium amount included in the TRR record.</p>
209 R	4Rx Change Rejected, Invalid Change Effective Date	NO ENROLL MATCH	<p>A 4Rx Record Update (72) transaction for 4Rx information for primary drug insurance was rejected because the beneficiary was not enrolled as of the submitted transaction effective date.</p> <p>Plans may only submit 4Rx data for periods when the beneficiary is enrolled in the Plan.</p> <p>Plan Action: Validate the submitted transaction. Verify the beneficiary's enrollment date in your plan. Correct the dates and resubmit the transaction if appropriate.</p>
210 A	POS Enrollment Accepted	POS ENROLLMENT	<p>An enrollment into a POS designated Part D plan that was submitted by a Point Of Sale (POS/POS 10) contractor or CMS (MBD) has been successfully processed. The effective date of the new enrollment is shown in the Effective Date (field 18) of the Transaction Reply record and in the EFF DATE column on the printed report. The date in field 18 will always be the first day of the month.</p> <p>Plan Action: Ensure the Plan's system matches the information included in the TRR record. Take the appropriate actions as per CMS enrollment guidance.</p>

Code/Type*	Title	Short Definition	Definition
211 R	Re-Assignment Enrollment Rejected	RE-ASSMNT ENROLLMENT REJECTED	<p>A reassignment enrollment request transaction (71) which would move the beneficiary into another Part D plan was rejected because CMS has record of an “opt-out” option on file for the beneficiary. The beneficiary has ‘opted out’ of auto or facilitated enrollment.</p> <p>Plan Action: Do not move the beneficiary’s enrollment to the new Plan. Keep the beneficiary in the Plan in which they are currently enrolled. Take the appropriate actions as per CMS enrollment guidance.</p>
212 A	Re-Assignment Enrollment Accepted	REASSIGN ACCEPT	<p>A reassignment enrollment request transaction (60, 61, 62, 71) to move the beneficiary into a new Part D Plan has been successfully processed. The beneficiary has been moved from the original contract and PBP to the new contract and PBP. The effective date of enrollment in the new PBP is reported in fields 18 and 24 of the Transaction Reply record and in the EFF DATE column on the printed report.</p> <p>Other accompanying replies with different TRCs may give additional information about this accepted reassignment.</p> <p>On a PBP change transaction (71), Field 20 (Plan Benefit Package ID) contains the new PBP identifier And the old PBP is reported in field 29 (Prior Plan Benefit Package ID).</p> <p>Plan Action: Update the Plan’s records accordingly with the information in the TRR record, ensuring that the Plan’s beneficiary’s information reflects enrollment in the new contract and PBP.</p>

Code/Type*	Title	Short Definition	Definition
213 A	Premium Withhold Option Change to Direct Bill	PRM WH OPT CHG	<p>CMS has changed the premium withhold option specified on the transaction to “D - Direct Bill” because the transaction would result in SSA withholding more than \$200 from the beneficiary’s check in one month.</p> <p>This TRC may be generated in response to an accepted enrollment, PBP change or Plan Change transaction (60 61, 62, 71, 72) or may be initiated by CMS.</p> <p>Plan Action: Change the beneficiary to direct bill and contact them to explain the consequences of the Premium Withhold option change. Take the appropriate actions as per CMS enrollment guidance.</p>
215 R	Uncovered Months Change Rejected, incorrect Eff Date	BAD NUNCMO EFF	<p>A Number of Uncovered Months Record Update (73) transaction which was attempting to update the number of uncovered month’s data was rejected because the submitted effective date was incorrect or the beneficiary is not currently enrolled in the Plan which submitted the transaction. Only the Plan in which the beneficiary is currently enrolled can submit changes to previous uncovered month’s values.</p> <p>The date may have been invalid for one of the following reasons:</p> <ul style="list-style-type: none"> • The effective date is prior to August 1, 2006 • The effective date is after the Current Prospective Payment month (CPM) plus 2 • The effective date does not match any existing period of enrollment in a Plan providing creditable coverage. <p>Plan Action: Correct the effective date and resubmit the transaction if appropriate. If the Plan is trying to correct the uncovered month’s value for a beneficiary who is no longer enrolled in the Plan, contact their CMS Representative.</p>

Code/Type*	Title	Short Definition	Definition
216 I	Uncovered Months Exceeds Max Possible Value	NUNCMO EXDS MAX	<p>The Number of Uncovered Months provided on an accepted enrollment or Number of Uncovered Months Record Update transaction (60, 61, 62, 71, 73) exceeds the maximum possible value. The number of uncovered months has been set to zero.</p> <p>This informational TRC is generated in addition to the transactions acceptance TRC.</p> <p>Plan Action: Validate the submitted transaction. Verify the Number of Uncovered Months using the BEQ. If the number of uncovered months should be another value, review CMS enrollment guidance and correct the Number of Uncovered Months value using a new Number of Uncovered Months Record Update (73) transaction.</p>
217 R	Cant Change Number of Uncovered Months	CANT CHG NUNCMO	<p>A Number of Uncovered Months Record Update transaction (73) was rejected because the submitted transaction attempted to change the Number of Uncovered Months for an effective date corresponding to an "LEP Reset" transaction in the CMS database.</p> <p>Plan Action: Validate the submitted transaction. Review CMS guidance. If appropriate, submit a Number of Uncovered Months Record Update transaction (73) to UNDO the LEP Reset.</p>
218 A	LEP Reset Undone	LEP RESET UNDONE	<p>A Number of Uncovered Months Record Update transaction (73) to UNDO an "LEP Reset" transaction was successfully processed. The beneficiary's LEP has been recalculated.</p> <p>Plan Action: Update the Plan's records accordingly, ensuring that the beneficiary's LEP information matches the data included in the TRR record. Take the appropriate actions as per CMS enrollment guidance.</p>

Code/Type*	Title	Short Definition	Definition
219 A	LEP Reset Accepted	LEP RESET	<p>A Number of Uncovered Months Record Update or enrollment transaction (73, 60, 61, 62, 71) was submitted with a Creditable coverage flag of R (Reset). The Reset was accepted and the accumulation of uncovered months (total uncovered months) was set to zero as of the effective date of the transaction. The Late Enrollment Penalty (LEP) was recalculated for each enrollment that occurred after the reset date.</p> <p>Note: Any uncovered months reported for enrollment periods with effective dates after the reset date, will be included in the total number of uncovered months used to calculate the LEP for those enrollment periods.</p> <p>Plan Action: Update the Plan's records accordingly, ensuring that the beneficiary's LEP information matches the data included in the TRR record. Take the appropriate actions as per CMS enrollment guidance.</p>
220 R	Transaction Rejected; Invalid POS Enroll Source CD	BAD POS SRC CD	<p>Enrollment source code submitted by a POS/POS 10 contractor for a POS/POS 10 enrollment transaction was other than 'G' = Transaction rejected.</p> <p>Plan Action: Correct the Enrollment Source Code and resubmit transaction if appropriate.</p>
222 I	Bene Excluded from Transmission to SSA/RRB	SSA/RRB EXCLUDE	<p>This TRC can be returned on a reply with various transaction types (51, 54, 60, 61, 62, 71, 73, 74, and 75) and the maintenance transaction response (01). It is intended to supply the Plan with additional information about the beneficiary.</p> <p>CMS has excluded beneficiary from transmission to SSA/RRB.</p> <p>Plan Action: None required.</p>

Code/Type*	Title	Short Definition	Definition
223 I	Low Income Period Closed	LIS CLOSED	<p>This TRC is returned on a reply with transaction type 01. It is not a reply to a submitted transaction but is intended to supply the Plan with additional information about the beneficiary. It is returned for each low income subsidy period removed and not replaced over the course of a PBP enrollment.</p> <p>Each TRC-223 returns start and end dates, premium subsidy percentage, and co-payment category for one low income period affecting a beneficiary's PBP enrollment. There may be more than one TRC-223 returned. The effective date of the removed low income subsidy period is shown in the Low-Income Period Effective Date field (field 51). The removed premium subsidy percentage and co-pay level are reported in the Part D Low-Income Premium Subsidy Level field (field 49) and Low-Income Co-Pay Category field (field 50), respectively. The Effective Date field (field 18) contains the PBP enrollment period start date.</p> <p>Low income subsidy TRCs 194 and/or 121 may accompany TRC-223. These three TRCs convey the beneficiary's low income subsidy profile at the time of report generation. They provide a full replacement set of low income subsidy data affecting the PBP enrollment period.</p> <p>Plan Action: Update the Plan's records to reflect the given data for the beneficiary's LIS period. Take the appropriate actions as per CMS enrollment guidance.</p>
227 R	A/D MSP Transctn Rjctd-Invalid Transaction Type	MSP Time Limits	<p>Aged/Disabled MSP Beneficiary transaction (85) rejected because this transaction is no longer valid.</p> <p>Plan Action: Revise Plan transmission procedures to not send type 85.</p>

Code/Type*	Title	Short Definition	Definition
235 I	SSA Accepted Part B Reduction Transaction	SSA PT B ACCEPT	<p>CMS submitted Part B Reduction information on a beneficiary to SSA (See TRC 237). TRC 235 is sent to the Plan when SSA acknowledges that they have accepted and processed the beneficiary data.</p> <p>If the submittal to SSA was the result of a requested Part B Reduction change, TRC 235 informs the Plan that SSA has accepted and processed the change.</p> <p>Plans will not see the results of any requested Part B Reduction changes until TRC 235 is received.</p> <p>Plan Action: No action required.</p>
236 I	SSA Rejected Part B Reduction Transaction	SSA PT B REJECT	<p>CMS submitted Part B Reduction information on a beneficiary to SSA (See TRC 237). This data transmittal was rejected by SSA.</p> <p>This is exclusive to the communication between CMS and SSA. CMS will continue to interface with SSA to resolve the rejection.</p> <p>Plan Action: No action required.</p>
237 I	Part B Premium Reduction Sent to SSA	PT B RED UPDATE	<p>As a result of an accepted Plan-submitted transaction (51, 60, 61, 62, 71, 72, 75) or UI update to a beneficiary's records, information has been forwarded to SSA to update SSA records and implement any requested Part B premium reduction changes.</p> <p>Any requested change will not take effect until an SSA acceptance is received. Plans are notified of the SSA acceptance with a TRC 235 on a future TRR.</p> <p>Plan Action: None required. Take the appropriate actions as per CMS enrollment guidance.</p> <p>Note: The Plan will not see the result of any Part B Reduction change until they have received a TRC 235 on a future TRR.</p>

Code/Type*	Title	Short Definition	Definition
240 A	Transaction Received, Withhold Change Pending	WHOLD UPDATE	<p>As a result of an accepted Plan-submitted transaction to update a beneficiary's premium withhold option (75) or a UI update of same, a request will soon be forwarded to SSA.</p> <p>Plans will receive TRC-120 when this request is forwarded to SSA. Plans are notified of the subsequent SSA acceptance or rejection of the premium withholds option change with a TRC 185 or 186, respectively, on a future TRR.</p> <p>All data provided for change other than the Premium Withhold Option field has been ignored.</p> <p>Plan Action: Take the appropriate actions as per CMS enrollment guidance.</p> <p>Note: The Plan will not see the result of any Premium Withholding Option change until they have received a TRC 185 on a future TRR.</p>
241 I	No Change in Part D Opt Out Flag	DUP PTD OPT OUT	<p>A Miscellaneous Record Update transaction (74) was submitted, however, no data change was made to the beneficiary's record. The submitted transaction contained a Part D Opt Out Flag value that matched the Part D Opt Out Flag already on record with CMS.</p> <p>This transaction had no effect on the beneficiary's records.</p> <p>Plan Action: None required.</p>
242 I	No Change in Primary Drug Information	DUP PRIMARY RX	<p>A 4Rx Record Update transaction (72) was submitted, however, no data change was made to the beneficiary's record. The submitted transaction contained Primary Drug Insurance Information (Primary Rx ID, Primary Rx Group, Primary Rx BIN, Primary Rx PCN) that matched the Primary Drug Insurance values already on record with CMS.</p> <p>This transaction had no effect on the beneficiary's records.</p> <p>Plan Action: None required.</p>

Code/Type*	Title	Short Definition	Definition
600 R	UI Transaction Override	UI OVERRIDE	<p>This TRC is used for special Enrollment Reconciliation TRRs.</p> <p>A discrepancy enrollment transaction (60, 61, 71) was rejected because it attempted to change an existing enrollment record that was previously entered by a CMS User through the User Interface.</p> <p>Plan Action: Update plan records accordingly and take the appropriate actions as per CMS enrollment guidance (send "Enrollment Status Update" notice to the beneficiary).</p>
601 R	Casework Beneficiary	CASEWORK BENE	<p>This TRC is used for special Enrollment Reconciliation TRRs.</p> <p>A discrepancy enrollment transaction (60, 61, 71) was rejected because the beneficiary's enrollment was updated by CMS casework.</p> <p>Plan Action: Update plan records accordingly and take the appropriate actions as per CMS enrollment guidance (send "Enrollment Status Update" notice to the beneficiary).</p>
602 R	No Discrepancy	NO DISCREPANCY	<p>This TRC is used for special Enrollment Reconciliation TRRs.</p> <p>A discrepancy enrollment transaction (60, 61, 71) was rejected because the enrollment effective date and contract/PBP in the submitted transaction matches the existing enrollment on file. There is no update to the beneficiary's enrollment period.</p> <p>Plan Action: None required.</p>

Code/Type*	Title	Short Definition	Definition
603 R	2007 Date is Not Valid	2007 DT INVALID	<p><i>This TRC is used for special Enrollment Reconciliation TRRs.</i></p> <p>A discrepancy enrollment transaction (60, 61, 71) was rejected because 2007 effective dates were not considered for the 2006 enrollment reconciliation. This rejection could have been caused by one of the following reasons:</p> <ul style="list-style-type: none"> • A 2007 enrollment or PBP was submitted and rejected because there was not a 2006 discrepancy submitted along with the 2007 enrollment. • A 2006 enrollment transaction AND a 2007 PBP change record attempted to process as a Rollover. The transaction rejected because the enrollment record and the PBP change record did not have the same application signature date. <p>Plan Action: Update plan records accordingly. If the Plan has a 2007 enrollment to correct, contact the DMS DPO representative to process a retroactive enrollment transaction.</p>
604 A	Disenrollment	DISENROLLMENT	<p><i>This TRC is used for special Enrollment Reconciliation TRRs.</i></p> <p>As a result of the Enrollment Reconciliation process, this beneficiary has been disenrolled due to enrollment in another Plan.</p> <p>Plan Action: Update plan records accordingly and take the appropriate actions as per CMS enrollment guidance (send "Enrollment Status Update" notice to the beneficiary).</p>
605 R	Recon Transaction Denied	TRANS DENIED	<p><i>This TRC is used for special Enrollment Reconciliation TRRs.</i></p> <p>A discrepancy enrollment transaction (60, 61, 71) was denied following reconciliation processing.</p> <p>Plan Action: Update plan records accordingly and take the appropriate actions as per CMS enrollment guidance (send "Enrollment Status Update" notice to the beneficiary).</p>

Code/Type*	Title	Short Definition	Definition
606 I	Direct Bill	DIRECT BILL	<p><i>This TRC is used for special Enrollment Reconciliation TRRs.</i></p> <p>This beneficiary has been changed to “direct bill” for this enrollment period. Even though a Premium Withhold Option other than D was specified in the transaction, direct bill is the only valid option for reconciliation transactions.</p> <p>This transaction response will accompany the acceptance TRC for the submitted discrepancy transaction.</p> <p>Plan Action: Update the Plan’s records accordingly, ensuring that the beneficiary is in direct bill status for the enrollment period. Take the appropriate actions as per CMS enrollment guidance.</p>
607 A	Enrollment Accepted as Submitted	ENROLL OK	<p><i>This TRC is used for special Enrollment Reconciliation TRRs.</i></p> <p>The submitted discrepancy enrollment transaction (60, 61, 71) was accepted. The effective date of the enrollment period is reported in field 18.</p> <p>Plan Action: Ensure that the Plan records correctly represent this enrollment. Take the appropriate actions as per CMS enrollment guidance.</p>
608 A	Enrollment Accepted with CMS established effective and CMS end date	ENRLD/CMS DTS	<p><i>This TRC is used for special Enrollment Reconciliation TRRs.</i></p> <p>The submitted discrepancy enrollment transaction (60, 61, 71) was accepted but the effective date and end date for the enrollment period were provided by CMS. The new effective date of the enrollment period is reported in field 18.</p> <p>Plan Action: Update Plan records to be consistent with the dates in fields 18 and 54. Review ALL enrollment periods in the Full Enrollment file to determine the beneficiary’s status. Take the appropriate actions as per CMS enrollment guidance (send appropriate “Enrollment Status Update” notice).</p>

Code/Type*	Title	Short Definition	Definition
609 A	Enrollment Accepted with CMS established effective date	ENRLD/CMS EFF	<p><i>This TRC is used for special Enrollment Reconciliation TRRs.</i></p> <p>The submitted discrepancy enrollment transaction (60, 61, 71) was accepted but the effective date for the enrollment period was provided by CMS. The effective date of the new enrollment period is reported in field 18.</p> <p>Plan Action: Update Plan records to be consistent with the dates in fields 18 and 54. Review ALL enrollment periods in the Full Enrollment file to determine the beneficiary's status. Determine if a premium refund is required. Take the appropriate actions as per CMS enrollment guidance (send appropriate "Enrollment Status Update" notice).</p>
610 A	Enrollment Accepted with CMS established end date	ENRLD/CMS END	<p><i>This TRC is used for special Enrollment Reconciliation TRRs.</i></p> <p>The submitted discrepancy enrollment transaction (60, 61, 71) was accepted but the end date for the enrollment period was provided by CMS. The submitted effective date of the enrollment period is reported in field 18.</p> <p>Plan Action: Update Plan records to be consistent with the dates in fields 18 and 54. Review ALL enrollment periods in the Full Enrollment file to determine the beneficiary's status. Determine if a premium refund is required. Take the appropriate actions as per CMS enrollment guidance (send appropriate "Enrollment Status Update" notice).</p>
611 R	No Discrepancy in 2006	NO DISCREP 2006	<p><i>This TRC is used for special Enrollment Reconciliation TRRs.</i></p> <p>A discrepancy enrollment transaction (60, 61, 71) was rejected because the enrollment matched exactly what CMS has on file for the calendar year of the reconciliation. However, CMS has identified an enrollment discrepancy which exists in another contract or calendar year.</p> <p>Plan Action: Review ALL enrollment periods in the Full Enrollment file to confirm the status of the beneficiary. The Plan should work through the established retroactive process to correct discrepancies associated with a calendar year other than the year being reconciled.</p>

Code/Type*	Title	Short Definition	Definition
701 A	New UI Enrollment (Open Ended)	UI ENROLLMENT	<p>A CMS User enrolled this beneficiary in this contract under the indicated PBP (if applicable) and segment (if applicable). TRR field #18 contains the enrollment effective date. This is an open-ended enrollment which does not have a disenrollment date.</p> <p>The Part C Premium amount may have been populated automatically with the base Part C premium amount.</p> <p>Plan Action: Update the Plan's beneficiary records with the information in the TRR. Verify the Part C premium amount and submit a Record Update transaction if necessary. Take the appropriate actions as per CMS enrollment guidance.</p>
702 A	UI Fill-In Enrollment	UI FIL-IN ENROL	<p>A CMS User enrolled this beneficiary in this contract under the indicated PBP (if applicable) and segment (if applicable). This enrollment is a Fill-In Enrollment and represents a complete enrollment period that begins on the date in TRR field #18 and ends on the date in TRR field #24. This is a distinct enrollment period and does not affect any existing enrollments.</p> <p>The Part C Premium amount may have been populated automatically with the base Part C premium amount.</p> <p>Plan Action: Update the Plan's records to reflect the beneficiary's enrollment as of the effective date in field 18 and the ending on the date in field 24. This end date should not affect the beginning of any existent enrollment periods. Verify the Part C premium amount and submit a Record Update transaction if necessary. Take the appropriate actions as per CMS enrollment guidance.</p>
703 A	UI Enrollment Cancel (Delete)	UI ENROLL CANCL	<p>A CMS User cancelled the beneficiary's existing enrollment and the beneficiary is disenrolled. When an enrollment is cancelled, it means that the enrollment never occurred. TRR field #18 contains the effective date (start date) of the cancelled enrollment period.</p> <p>Plan Action: Remove the indicated enrollment from the Plan's records. Take the appropriate actions as per CMS enrollment guidance.</p>

Code/Type*	Title	Short Definition	Definition
704 A	UI Enrollment Cancel PBP Correction	UI CNCL PBP COR	<p>A CMS User updated the PBP on an existing enrollment. This generates two transaction replies, a 51 with TRC 704 and a 61 with TRC 705. This reply with TRC 704 (transaction type 51) represents the cancellation of the enrollment in the original PBP. The effective (start) and disenrollment (end) dates of the enrollment being cancelled are found in TRR fields 18 & 24, respectively. When an enrollment is cancelled it means that the enrollment never occurred.</p> <p>Plan Action: Remove the indicated enrollment in the original PBP from the Plan's records. Look for the accompanying reply with TRC 705 to determine the replacement enrollment period. Take the appropriate actions as per CMS enrollment guidance.</p>
705 A	UI Enrollment PBP Correction	UI ENR PBP COR	<p>A CMS User updated the PBP on an existing enrollment. This generates two transaction replies, a 51 with TRC 704 and a 61 with TRC 705. This reply with TRC 705 (transaction type 61) represents the enrollment in the new PBP. The effective (start) and disenrollment (end) dates of the enrollment in this new PBP are found in TRR fields 18 & 24, respectively. This enrollment should replace the enrollment cancelled by the associated 51 transaction (TRC 704).</p> <p>The Part C Premium amount may have been populated automatically with the base Part C premium amount.</p> <p>Plan Action: Update the Plan records to reflect the beneficiary's enrollment in the new Contract, PBP. Look for the accompanying reply with TRC 704 to ensure that the original PBP enrollment was cancelled. Verify the Part C premium amount and submit a Record Update transaction if necessary. Take the appropriate actions as per CMS enrollment guidance.</p>

Code/Type*	Title	Short Definition	Definition
706 A	UI Enrollment Cancel Segment Correction	UI CNCL SEG COR	<p>A CMS User updated the Segment on an existing enrollment. This generates two transaction replies, a 51 with TRC 706 and a 61 with TRC 707. This reply (transaction type 51) represents the cancellation of the enrollment in the original Segment. When an enrollment is cancelled it means that the enrollment never occurred. The effective (start) and disenrollment (end) dates of the enrollment being cancelled are found in TRR fields 18 & 24, respectively.</p> <p>Plan Action: Remove the indicated enrollment in the original Segment from the Plan's records. Look for the accompanying reply with TRC 707 to determine the replacement enrollment period. Take the appropriate actions as per CMS enrollment guidance.</p>
707 A	UI Enrollment Segment Correction	UI ENR SEG COR	<p>A CMS User updated the Segment on an existing enrollment. This generates two transaction replies, a 51 with TRC 706 and a 61 with TRC 707. This reply (transaction type 61) represents the enrollment in the new Segment. The effective (start) and disenrollment (end) dates of the enrollment in this new Segment are found in TRR fields 18 & 24, respectively. This enrollment should replace the enrollment cancelled by the associated 51 transaction (TRC 706).</p> <p>The Part C Premium amount may have been populated automatically with the base Part C premium amount.</p> <p>Plan Action: Update the Plan records to reflect the beneficiary's enrollment in the new Contract, PBP. Segment. Look for the accompanying reply with TRC 706 to ensure that the original Segment enrollment was cancelled. Verify the Part C premium amount and submit a Record Update transaction if necessary. Take the appropriate actions as per CMS enrollment guidance.</p>
708 A	UI Assigns End Date	UI ASSGN END DT	<p>A CMS User assigned an end date to existing open-ended enrollment. The beneficiary was disenrolled as of the date in field 18. The effective date (start date) of the existing enrollment remains unchanged.</p> <p>Plan Action: Update the Plan records to reflect the beneficiary's disenrollment from the Plan. Take the appropriate actions as per CMS enrollment guidance.</p>

Code/Type*	Title	Short Definition	Definition
709 A	UI Moved Start Date Earlier	UI ERLY STRT DT	<p>A CMS User updated the start date of an existing enrollment to an earlier date. This reply has a transaction type of 61. The new start date is reported in field 18 (effective date) and the original start date is reported in field 24. The existing enrollment was changed to begin on the date in field 18. The end date of the existing enrollment (if it exists) remains unchanged.</p> <p>The Part C Premium amount may have been populated automatically with the base Part C premium amount.</p> <p>Plan Action: Locate the enrollment for this beneficiary that starts on the date in field 24. Update the Plan records for this enrollment to start on the date in field 18. Verify the Part C premium amount and submit a Record Update transaction if necessary. Take the appropriate actions as per CMS enrollment guidance.</p>
710 A	UI Moved Start Date Later	UI LATE STRT DT	<p>A CMS User updated the start date of an existing enrollment to a later date. This reply has a transaction type of 51. The new start date is reported in field 18 (effective date) and the original start date is reported in field 24. The existing enrollment has been reduced to begin on the date in field 18. The end date of the existing enrollment (if it exists) remains unchanged.</p> <p>Plan Action: Locate the enrollment for this beneficiary that starts on the date in field 24. Update the Plan records for this enrollment to start on the date in field 18. Take the appropriate actions as per CMS enrollment guidance.</p>
711 A	UI Moved End Date Earlier	UI ERLY END DT	<p>A CMS User updated the end date of an existing enrollment to an earlier date. This reply has a transaction type of 51. The new end date is reported in field 18 (effective date) and the original end date is reported in field 24. The existing enrollment was reduced to end on the date in field 18. The start date of the existing enrollment remains unchanged.</p> <p>Plan Action: Locate the enrollment for this beneficiary that ends on the date in field 24. Update the Plan records for this enrollment to end on the date in field 18. Take the appropriate actions as per CMS enrollment guidance.</p>

Code/Type*	Title	Short Definition	Definition
712 A	UI Moved End Date Later	UI LATE END DT	<p>A CMS User updated the end date of an existing enrollment to a later date. This reply has a transaction type of 61. The new end date is reported in field 18 (effective date) and the original end date is reported in field 24. The existing enrollment was extended to end on the date in field 18. The start date of the existing enrollment remains unchanged.</p> <p>The Part C Premium amount may have been populated automatically with the base Part C premium amount.</p> <p>Plan Action: Locate the enrollment for this beneficiary that ends on the date in field 24. Update the Plan records for this enrollment to end on the date in field 18. Verify the Part C premium amount and submit a Record Update transaction if necessary. Take the appropriate actions as per CMS enrollment guidance.</p>
713 A	UI Removed Enrollment End Date	UI REMVD END DT	<p>A CMS User removed the end date from an existing enrollment. This reply has a transaction type of 61. Field 18 (effective date) contains zeroes (00000000) and the original end date is reported in field 24. The existing enrollment was extended to be an open-ended enrollment. The start date of the existing enrollment remains unchanged.</p> <p>The Part C Premium amount may have been populated automatically with the base Part C premium amount.</p> <p>Plan Action: Locate the enrollment for this beneficiary that ends on the date in field 24. Update the Plan records for this enrollment to remove the end date and to extend this enrollment to be an open-ended enrollment. Verify the Part C premium amount and submit a Record Update transaction if necessary. Take the appropriate actions as per CMS enrollment guidance.</p>
714 A	UI Part D Opt-Out Change Accepted	UI OPT OUT OK	<p>A CMS User added or changed the value of the Part D Opt-Out Flag for this beneficiary. The new Opt-Out Flag is reported in field 38 on the TRR record.</p> <p>Plan Action: Update the Plan's records accordingly.</p>

Code/Type*	Title	Short Definition	Definition
715 M	Medicaid Change Accepted	MCAID CHG ACCEPTED	<p>A CMS User changed the beneficiary's Medicaid status. This may or may not have changed the beneficiary's actual status since multiple sources of Medicaid information are used to determine the beneficiary's actual Medicaid status.</p> <p>The Plan will see the result of any changes to the beneficiary's actual Medicaid status included in the next scheduled update of Medicaid status.</p> <p>Plan Action: Update the Plan's records accordingly.</p>
716 A	UI changed the Number of Uncovered Months	UI CHGD NUNCMO	<p>A CMS User updated the beneficiary's Number of Uncovered Months.</p> <p>Plan Action: Update the Plan's records accordingly. Ensure that the Plan is billing the correct amount for the LEP. Take the appropriate actions as per CMS enrollment guidance.</p>
990 - 995	<p>These codes appear only on special TRRs that are generated for specific purposes; for example, those generated to communicate Full Enrollment or to report beneficiaries losing low-income deeming. When a special TRR produces one of these TRCs, CMS will provide the Plans with communications which define the TRC descriptions and Plan actions (if applicable).</p>		
996 I	EOY Loss of Low Income Subsidy Status	EOY LOSS SBSDY	<p>Identifies those beneficiaries who are losing their deemed or LIS Applicant status as of December 31st of the current year with no low income status determined for January of the following year.</p> <p>Plan Action: Update Plan records accordingly.</p>
997 – 999	<p>These codes appear only on special TRRs that are generated for specific purposes; for example, those generated to communicate Full Enrollment or to report beneficiaries losing low-income deeming. When a special TRR produces one of these TRCs, CMS will provide the Plans with communications which define the TRC descriptions and Plan actions (if applicable).</p>		

H.3 MMR Adjustment Reason Codes

Table H-3 lists the adjustment reasons and their associated codes.

Table H-3 - Adjustment Reason Codes

Code	Description
00	Sum of All Adjustment Types for the Plan for this Period
01	Notification of Death of Beneficiary
02	Retroactive Enrollment
03	Retroactive Disenrollment
04	Correction to Enrollment Date
05	Correction to Disenrollment Date
06	Correction to Part A Entitlement
07	Retroactive Hospice Status
08	Retroactive ESRD Status
09	Retroactive Institutional Status
10	Retroactive Medicaid Status
11	Retroactive Change to State County Code
12	Date of Death Correction
13	Date of Birth Correction
14	Correction to Sex Code
15	Obsolete
16	Obsolete
17	For APPS use only
18	Part C Rate Change
19	Correction to Part B Entitlement
20	Retroactive Working Aged Status
21	Retroactive NHC Status
22	Disenroll Due to Prior ESRD
23	Demo Factor Adjustment
24	Retroactive Change to Bonus Payment
25	Part C Risk Adj Factor Change/Recon
26	Mid-year Risk Adj Factor Change
27	Retroactive Change to Congestive Heart Failure (CHF) Payment
28	Retroactive Change to BIPA Part B Premium Reduction Amount
29	Retroactive Change to Hospice Rate
30	Retroactive Change to Basic Part D Premium
31	Retroactive Change to Part D Low Income Premium Status
32	Retroactive Change to Estimated Low Income Subsidy (LIS) Cost-Sharing Amount
33	Retroactive Change to Estimated Reinsurance Amount
34	Retroactive Change Basic Part C Premium

Code	Description
35	Retroactive Change to Rebate Amount
36	Part D Rate Change, including change to Low Income Premium Subsidy Rate
37	Part D Risk Adjustment Factor Change
38	Retroactive Segment ID Change
41	Part D Risk Adjustment Factor Change (mid-year)
42	Retroactive ESRD MSP Factor Change

H.4 State Codes

Table H-4 lists the numeric and character code for all states.

Table H-4 - State Code Table

State / Territory	Numeric Code	Character Code
Alabama	01	AL
Alaska	02	AK
Arizona	03	AZ
Arkansas	04	AR
California	05	CA
Colorado	06	CO
Connecticut	07	CT
Delaware	08	DE
District of Columbia (Washington DC)	09	DC
Florida	10	FL
Georgia	11	GA
Hawaii	12	HI
Idaho	13	ID
Illinois	14	IL
Indiana	15	IN
Iowa	16	IA
Kansas	17	KS
Kentucky	18	KY
Louisiana	19	LA
Maine	20	ME
Maryland	21	MD
Massachusetts	22	MA
Michigan	23	MI
Minnesota	24	MN
Mississippi	25	MS
Missouri	26	MO
Montana	27	MT
Nebraska	28	NE
Nevada	29	NV
New Hampshire	30	NH
New Jersey	31	NJ
New Mexico	32	NM
New York	33	NY
North Carolina	34	NC
North Dakota	35	ND
Ohio	36	OH
Oklahoma	37	OK
Oregon	38	OR
Pennsylvania	39	PA
Puerto Rico	40	PR

State / Territory	Numeric Code	Character Code
Rhode Island	41	RI
South Carolina	42	SC
South Dakota	43	SD
Tennessee	44	TN
Texas	45	TX
Utah	46	UT
Vermont	47	VT
Virgin Islands	48	VI
Virginia	49	VA
Washington	50	WA
West Virginia	51	WV
Wisconsin	52	WI
Wyoming	53	WY
Africa	54	
Asia	55	
Canada	56	
Central America and West Indies / Alvarado (Honduras)	57	
Himariotis (Greece) (Europe)	58	
Ibarra (Mexico)	59	
Oceania (Australia & Islands in the Pacific)	60	
Bush (Philippine Islands)	61	
South America	62	
U.S. Possessions	63	
American Samoa	64	
Gogue (Guam)	65	
Dirks (Aruba)	78	
Lynch (APO NE)	94	
Correa (APO)	95	
St. Peter (Plaisted)	99	

H.5 Entitlement Status and Enrollment Reason Codes

Table H-5 lists the codes for Part A and Part B Enrollment, Entitlement and Non-Entitlement

Table H-5 – Entitlement Status Code Table

Part A – Entitlement Status Codes

The following codes occur when the Part A Entitlement Date is present and the Part A Termination Date is blank:

Code	Definition
E	Free Part A Entitlement
G	Entitled due to good cause
Y	Currently entitled, premium is payable

The following codes occur when the Part A Entitlement Date is present and the Part A Termination Date is also present:

Code	Definition
C	No longer entitled due to disability cessation
S	Terminated, no longer entitled under ESRD provision
T	Terminated for non-payment of premiums
W	Voluntary withdrawal from premium Part A coverage
X	Free Part A terminated because of Title II termination

Part A – Non Entitlement Status Codes

The following codes occur when there is no Part A Entitlement Date and no Part A Termination Date:

Code	Definition
D	Coverage was denied
F	Terminated due to invalid enrollment or enrollment voided
H	Not eligible for free Part A, or did not enroll for premium Part A
N	Not valid SSA HIC, used by CMS 3 rd party sys for potential PTA entitled date
R	Refused benefits

Part A - Enrollment Reason Codes

Code	Definition
A	Attainment of age 65
B	Equitable relief

Code	Definition
D	Disability – Under age 65 entitlement
G	General Enrollment Period
I	Initial Enrollment Period
J	MQGE entitlement
K	Renal disease not reason for entitled prior to 65 or 25 th month of disability
L	Late filing
M	Termination based on renal entitlement but disability based on entitlement continues
N	Age 65 and uninsured
P	Potentially insured beneficiary is enrolled for Medicare coverage only
Q	Quarters of coverage requirements are involved
R	Residency requirements are involved
T	Disabled working individual
U	Unknown blank = not applicable; e.g. Part A data is generated at age 64 years, 8 months

Part B - Entitlement Status Codes

The following codes occur when the Part B Entitlement Date is present and the Part B Termination Date is blank:

Code	Definition
G	Entitled due to good cause
Y	Currently entitled, premium is payable

The following codes occur when the Part B Entitlement Date is present and the Part B Termination Date is also present:

Code	Definition
C	No longer entitled due to cessation of disability
F	Terminated due to invalid enrollment or enrollment voided
S	Terminated, no longer entitled under ESRD provision
T	Terminated for non-payment of premiums
W	Voluntary withdrawal from coverage

Part B – Non Entitlement Reason Codes

The following codes occur when there is no Part B Entitlement Date and no Part B Termination Date:

Code	Definition
D	Coverage was denied
N	No Foreign/Puerto Rican Beneficiary is not entitled to SMI or dually/Technically entitled Beneficiary ID not entitled to SMI.
R	Refused benefits

Part B - Enrollment Reason Codes

Code	Definition
B	Equitable Relief
C	Good Cause
D	Deemed date of birth
F	Working aged
G	General enrollment period
I	Initial enrollment period
K	Renal disease was a reason for entitlement prior to age 65 or prior to the 25 th month of disability
M	Renal entitlement terminated, but disability based entitlement continues
R	Residency requirements are involved
S	State buy-in
T	Disabled working Individual * * = future – current CMS program edits do not create this code
U	Unknown

This page intentionally left blank.

H.6 Disenrollment Reason Codes

Table H-6 lists the reason codes for Disenrollment.

Table H-6 - Disenrollment Reason Code Table

Code	Disenrollment Reason	Additional Information on Use
5	Loss of Part B entitlement	CMS Use
6	Loss of Part A entitlement (Plan specific)	CMS Use
8	Report of death	CMS Use
9	Termination of contract (CMS-initiated)	CMS Use
10	Termination of contract (Plan withdrawal)	CMS Use
11	Voluntary Disenrollment through plan	Plan Use Beneficiary requested disenrollment during a valid enrollment period.
13	Disenrollment because of enrollment in another Plan	CMS Use
14	Retroactive	CMS Use
18	Terminated in error by CMS systems	CMS Use
61	Loss of Part D eligibility	CMS Use
91	Failure to Pay Plan Premiums (Involuntary Disenrollment)	Plan Use Beneficiary has failed to pay Plan premiums and Plan has completed all the necessary steps in CMS disenrollment guidance to effectuate an involuntary disenrollment.
92	Move Out of Plan Service Area (Involuntary Disenrollment)	Plan Use Beneficiary has been determined to be out of the Plan service area according to the procedures in CMS disenrollment guidance, and all requirements necessary to effectuate an involuntary disenrollment have been met.
93	Loss of SNP Eligibility (Involuntary Disenrollment)	Plan Use Beneficiary has been determined to no longer meet the eligibility requirements for enrollment in an exclusive SNP, and all requirements to effectuate an involuntary disenrollment, as defined in CMS disenrollment guidance (including the deemed continuous eligibility provisions) have been met.

This page intentionally left blank.

H.7 Batch Eligibility Query (BEQ) Response File Error Condition Table

H.7.1 Request File Error Conditions

The following table contains File Level Error information. File Level Errors represent conditions in which a Batch Eligibility Query (BEQ) Request File is rejected and not processed.

SOURCE OF ERROR	ERROR MESSAGE	ERROR CONDITION
Header Record	The Header Record is missing.	<ul style="list-style-type: none"> • The Header Record is not provided on the file. • The Header Record cannot be read. • More than one Header Record is provided on the file.
Header Record	The Header Record is Invalid.	<ul style="list-style-type: none"> • The Header Record is incorrectly formatted. • The Header Record contains invalid values. • The Header Record contains Critical Fields that are not provided.
Trailer Record	The Trailer Record is missing.	<ul style="list-style-type: none"> • The Trailer Record is not provided on the file. • The Trailer Record cannot be read. • More than one Trailer Record is provided on the file.
Trailer Record	The Trailer Record is invalid.	<ul style="list-style-type: none"> • The Trailer Record is incorrectly formatted. • The Trailer Record contains invalid values. • The Trailer Record contains Critical Fields that are not populated. • The Record Count in the Trailer Record is more than 2 different from the actual number of Detail Records (Transactions) in the file.
File Content	The File has no Transactions.	<ul style="list-style-type: none"> • There are no Transactions (Detail Records) found in the file.

H.7.2 Request Transaction (Detail Record) Error Conditions

The following Flag fields are provided in the Response File Detail Record. Flag fields represent the successful or unsuccessful result of processing data within a Transaction (Detail Record) of the input file.

FLAG	FLAG CODE	FLAG CODE RESULT	FLAG RESULT CONDITION
Processed Flag	Y	The Transaction was accepted for processing.	All critical fields on the Transaction were populated with valid values.
Processed Flag	N	The Transaction was not accepted for processing.	At least one critical field on the Transaction was populated with a value other than the prescribed valid values.
Beneficiary Match Flag	Y	The beneficiary on the Transaction was successfully located in the Medicare Beneficiary Database (MBD).	The beneficiary was successfully located by the combination of the Health Insurance Claim Number (HICN) or Railroad Retirement Board Number (RRB), the Social Security Number, the Date of Birth, and gender.
Beneficiary Match Flag	N	The beneficiary on the Transaction was not successfully located in the Medicare Beneficiary Database (MBD).	The beneficiary was not successfully located by the combination of the Health Insurance Claim Number (HICN) or Railroad Retirement Board Number (RRB), the Social Security Number, the Date of Birth, and gender.
Beneficiary Match Flag	SPACE	No attempt made to locate the beneficiary on the Medicare Beneficiary Database (MBD).	An invalid condition was found to exist in the Transaction (Detail Record) such as an unexpected, absent, or invalid value in a Critical Field.

H.8 Obsolete Transaction Reply Codes

Table H-8 lists the obsolete Transaction Reply Codes (TRC)'s that have been marked for deletion beginning November 2006.

Table H-8 – Obsolete Transaction Reply Codes

Code/Type Obsolete	Title	Short Definition	Definition	Comment
005 R	Invalid Sex Code	BAD SEX CODE	A demonstration factor update transaction attempted to process (trans code 30 or 31). The transaction was rejected because the value in the sex field was not 0, 1 or 2. NOTE: Description is not on CMS website based on input from iCORP.	No rejections are done on the Sex Code. M is changed to 1, F is changed to 2. Any other value is changed to 0 (unknown).
010 R	Invalid Medicaid Transaction	INVALID MCAID	A correction transaction attempted to process with an action code of 'F' (turn Medicaid OFF). The transaction was rejected, because the Medicaid status was not set by the MCO and for that reason, could not be turned off by the MCO. NOTE: Edit suspended in 2004 by CMS.	Obsolete - REMOVE System no longer requires that Medicaid indicator only be turned off by the plan which set it.
012 A	Enrollment Accepted, with SCC Override	[obsolete]	This transaction code is obsolete. NOTE: Description is not on CMS Website. Based on input from iCORP.	
021 A	Enrollment Accepted, Date Modified	[Obsolete]	This transaction code is obsolete. NOTE: Description is not on CMS Website. Obsolete in GHP.	
024 A	Disenrollme nt Accepted, Date Modified	[Obsolete]	This transaction reply code is obsolete. NOTE: Description is not on CMS website. Obsolete in GHP.	

Code/Type Obsolete	Title	Short Definition	Definition	Comment
029 A	Demo Beneficiary Factor Cancellation	DEMO FACTOR CAN	<p>A demonstration factor was successfully processed for a beneficiary. A factor originally established has been cancelled, and is no longer valid.</p> <p>NOTE: This reply code is only applicable to transactions that update beneficiary-specific risk adjustment factors for certain demonstration MCO contracts, i.e., GHP_TRAN_CD 30 and 31.</p> <p>NOTE: Description is not on CMS website. Based on input from iCORP</p>	
030 R	Enrollment Held, Pending Medicare Entitlement Confirmation	[Obsolete]	<p>An enrollment attempted to process, but the beneficiary does not appear on the Medicare Beneficiary database (MBD) or does not have Part A or Part B entitlement. Very infrequently, Medicare enrollments may not be posted in a timely fashion. In these cases, MARX will hold the enrollment for a period of time (3 months), to allow for the completion of the MBD record keeping.</p> <p>NOTE: Description is not on CMS website. Obsolete in GHP. Valid for MARX (transaction orbiting capability).</p>	
031 R	Enrollment Rejected, Data Not In Enrollment Database	MEMB NOT MCARE	<p>An enrollment transaction attempted to process. The enrollment was rejected because the beneficiary could not be located in the MBD. Verify the claim number and name and resubmit the transaction.</p> <p>NOTE: This transaction reply code will be generated after the orbit period has elapsed if the beneficiary is still not found in the MBD.</p>	When a beneficiary can't be found TRC 008 is issued.
043 R	Invalid Demonstrati on Beneficiary Factor	BAD FACTOR	<p>A beneficiary factor update request attempted to process. The transaction was rejected, because the factor was not in a valid format; or the factor was larger than allowed.</p> <p>NOTE: The factor must be 7 positions long, with the 3rd position being '.' and the other 6 positions numeric.</p>	This edit doesn't happen.

Code/Type Obsolete	Title	Short Definition	Definition	Comment
046 R	Enrollment Rejected; No response from HI Master	[obsolete]	This transaction reply code is obsolete. NOTE: Description is not on CMS website.	
047 R	Enrollment Rejected, Retroactive Effective Date	RETRO ENROLL DT	An enrollment transaction attempted to process. The enrollment was rejected, because the enrollment effective date submitted was not within the acceptable retroactive period. The enrollment should be resubmitted with an effective date that is not less than one month before the prospective payment month.	Plan receives TRC 037
049 A	Nursing Home Certifiable Status Terminated	NHC OFF	This transaction code is obsolete. NOTE: NHC periods always have an end date. TRC code 159 is used to acknowledge online changes to NHC periods.	
053 R	Disenrollme nt Rejected, Before Current Enrollment	DATE LT ENROLL	A disenrollment transaction attempted to process. The disenrollment was rejected, because the disenrollment effective date submitted was earlier than the effective enrollment date on record. The transaction should be resubmitted with a valid date.	Plan receives TRC 050.
057 M	Risk Adjuster Factor Change	RA FACTOR CHG	The Risk Adjuster System (RAS) has created new factors for this beneficiary, which may result in payment adjustments. NOTE: Description is not on CMS website.	Plans are not notified of factor changes via the TRR.
058 R	SSA Disenrollme nt Rejected, Cancel New Enrollment	CANNOT CANCEL	A disenrollment transaction from an SSAFO attempted to process. The disenrollment was rejected because the effective date of the disenrollment if applied would result in a cancellation of the enrollment period. The attempted disenrollment effective date is shown on the printed report under the EFF DATE column. NOTE: This code is obsolete with the implementation of new transaction formats for MARx.	

Code/Type Obsolete	Title	Short Definition	Definition	Comment
059 M	Working Aged Status Canceled	WA CANCEL	The working aged status information which was previously set has been canceled. The effective date of the status period canceled is shown in field 24 of the Transaction Reply record. On the printed report, the value is shown in the EFF DATE column.	
061 R	Correction Rejected, Retroactive Change	[Obsolete]	This transaction reply code is obsolete. NOTE: Description is not on CMS website. Obsolete in GHP.	
063 R	Correction Rejected, Extend Past Death Date	[Obsolete]	This transaction code is obsolete. NOTE: Description is not on CMS website. Obsolete in GHP.	
064 R	Correction Rejected, Invalid Date	[Obsolete]	This transaction code is obsolete. NOTE: Description is not on CMS website. Obsolete in GHP.	
065 A	WA Accepted, Not Yet Posted	WA OK/NOT POST	A Working Aged (HUSP) transaction has been received by CMS. The transaction was sent on for further processing. This reply is to confirm that the request has been received and forwarded to the COB contractor. This does not mean acceptance by COB or CWF. NOTE: This code became obsolete in 2004 with the new working aged adjustment process and retirement of the HUSP process.	
066 M	WA Status Set	WA ON	A Working Aged status has been set for a beneficiary. The effective Working Aged start date is shown in field 24 of the Transaction Reply record. On the printed report, this value is shown in the EFF DATE column. NOTE: This code became obsolete in 2005 with the new working aged adjustment process.	

Code/Type Obsolete	Title	Short Definition	Definition	Comment
067 M	WA Status Terminated	WA OFF	<p>A Working Aged status has been terminated for a beneficiary. The effective Working Aged termination date is shown in field 24 of the Transaction Reply record. On the printed report, this value is shown in the EFF DATE column.</p> <p>NOTE: This code became obsolete in 2005 with the new working aged adjustment process.</p>	
068 R	Working Aged Status Rejected	WA REJECT	<p>A Working Aged transaction attempted to process. The transaction was rejected because the supplied input did not pass all required edits. The failed edits are noted by the SP Error Code, which can be found in the Plan Communications User's Guide under the appendix marked "MSP Maintenance Transaction Error Codes".</p> <p>NOTE: This code became obsolete in 2004 with the new working aged adjustment process and retirement of the HUSP process.</p>	
069 P	Working Aged Status Pending	[obsolete]	<p>A Working Aged transaction has been received by CMS, but is pending because it has not completed processing.</p> <p>NOTE: This code became obsolete in 2004 with the new working aged adjustment process and retirement of the HUSP process.</p>	
070 A	Prior Commercial Enr Changed	COMM ENROL CHG	<p>An online transaction changed the length of a previously reported period of commercial enrollment.</p> <p>NOTE: Description is not on CMS website. Based on input from iCORP</p>	Not reported to Plans
076 A	Institutional Status Terminated	INSTITUTION OFF	<p>This transaction reply code is obsolete.</p> <p>NOTE: Institutional periods always have an end date. TRC code 158 is used to acknowledge online changes to institutional period dates.</p>	

Code/Type Obsolete	Title	Short Definition	Definition	Comment
083 A	Enrollment Date Change	NEW ENROLL DATE	CMS staff changed the effective date for an enrollment. The new effective date of the enrollment is shown in field 24 of the Transaction Reply record. This value is also present in field 18. On the printed report, this value is shown in the EFF DATE column.	Replaced by the new UI TRCs (701-716)
084 A	Disenrollme nt Date Change	NEW DISROL DATE	CMS staff changed the effective date for a disenrollment. The new effective date of the disenrollment is shown in field 24 of the Transaction Reply record. The effective enrollment date is shown in field 18. On the printed report, the effective disenrollment date is shown in the EFF DATE column.	Replaced by the new UI TRCs (701-716)
093	SCC Exemption Code Change	[Obsolete]	This transaction reply code is obsolete. NOTE: Description is not on CMS website. Code obsolete in GHP.	
094 R	No Match on Name	[Obsolete]	This transaction reply code is obsolete. NOTE: Description is not on CMS website. Code obsolete in GHP.	
095 R	Invalid State, County Or Zip Code	BAD ADDRESS	The State, County or ZIP code received from the MBD is invalid. If these codes differ from your records, prompt the beneficiary to visit the Social Security Administration Field Office (SSAFO) to change their address. This will enable MARX to make a more accurate payment for this enrollment. NOTE: Description is not on CMS website.	MARx does not check MBD addresses for validity.
096	SCC Already Exists	[Obsolete]	This transaction reply code is obsolete. NOTE: Description is not on CMS website	
101 R	Rejected; Invalid Institutional Flag	BAD INST FLAG	Code is for transaction types 71/61/60/51. Must be Y or spaces. NOTE: Made obsolete by the August 2002 Plan Communications Guide.	

Code/Type Obsolete	Title	Short Definition	Definition	Comment
111 R	PBP Rejected; Invalid Contract Number	BAD CONTRACT #	The transaction was rejected (71) because the contract number on the transaction does not match the member's enrollment record. This code applies only to transaction type 71. The requested effective date of the enrollment appears in field 18 of the Transaction Reply report. The transaction should be resubmitted with the correct contract number.	Plan receives TRC 003
113 M	Part B Premium Reduction Rate Change	PARTB REDUCT CH	Acknowledgement that the Part B premium reduction amount has been changed (Formerly related to the "BIPA 606" legislation; for 2006 and forward, part of the MMA legislation.)	Not reported as part of TRR. For MARx internal use only.
115 R	Enrollment Rejected; Plan Not Open	PLAN NOT OPEN	An OEP, OEPNEW, or OEPI enrollment was rejected because the plan is closed to such enrollments.	Reported as obsolete per CSC.
125 R	MSA Enrollment or Change Rejected, Invalid MSA Fields	BAD MSA DATA	The transaction (60/61/71) for Medical Savings Account (MSA) was rejected because one or more of these required fields was missing: beneficiary's social security number, bank account number, bank routing number, or bank account type code.	
132 A	Part D Enrollment Accepted; Missing RxID and/or Rx Group [Obsolete]	Obsolete	Plans submitting Part D transactions (60/61/71) must provide their RxID and RxGroup information. Although the transaction was accepted, plan should follow up with RxID and RxGroup numbers on a change transaction (72).	
142 A	Part D Rx Number Change Accepted	[Obsolete]	A change (72) transaction has been successfully processed to change the Part D plan RxID and/or RxGroup numbers for the beneficiary.	
145 M	Beneficiary no longer incarcerated	INCARCERATE OFF	Notice has been received from the MBD that the beneficiary is no longer incarcerated.	Not reported to the Plan.

Code/Type Obsolete	Title	Short Definition	Definition	Comment
147 A	Rollover successful, RxID and RxGroup update required	[Obsolete]	A termination-rollover action involving a PDP or MA-PD was processed, and CMS needs updated RxID and RxGroup IDs for this member. Plan should submit a change transaction '72' for this member, supplying the new information.	
148 A	Rollover successful, Secondary RxID and RxGroup update required	RLLOVR NEED 2RX	<p>A termination-rollover action involving a PDP or MA-PD was processed, and CMS needs updated secondary insurance RxID and RxGroup IDs for this member. Plan should submit a change transaction '72' for the member, supplying the new information.</p> <p>NOTE: This TR code is only created when a 'rolled over' member previously had secondary Rx insurance information on file.</p>	
153 M	Expiration of Temporary Address	TEMP ADR EXPIRE	Beneficiary's temporary address has expired.	Address info not sent through TRR.
160 R	Batch Transaction Rejected, User Not Authorized for Batch Submission	[Obsolete]	This transaction code is obsolete.	
163 A	EGHP Flag Value Set	EGHP FLAG ON	The EGHP Flag value was set to Y by an enrollment transaction.	

Code/Type Obsolete	Title	Short Definition	Definition	Comment
167 M	Change in Beneficiary Low Income Premium Subsidy	OBSOLETE	<p>This TRC is returned on a reply with transaction type 01. It is not a reply to a submitted transaction but is intended to supply the Plan with additional information about the beneficiary.</p> <p>This beneficiary's Part D low-income subsidy amount and/or percentage have changed. The effective date of the change is reported in field 18 of the TRR record and in the EFF DATE column on the printed report. Field 55 reports the beneficiary's Part D premium subsidy amount as of the effective date of the transaction.</p> <p>If the change affects the Part D low-income subsidy for the Current Payment Month (CPM), the new amount will be reported in field 24.</p> <p>Replies with TRC 167 are often accompanied by replies with TRC 168 and TRC 121.</p> <p>Note: Fields 24 and 49 – 54 always represent the beneficiary's LIS and LEP values for the current CPM. If this change is retroactive, these values may not reflect the values of the period being changed. Refer to the LISHIST report to determine the correct values for retroactive changes.</p> <p>Plan Action: Adjust the beneficiary's Part D LIS amount and/or percentage as of the effective date in field 18. Take the appropriate actions as per CMS enrollment guidance. If the change is retroactive, refer to the LISHIST report to verify the correct amount for the affected period.</p>	Removed as part of the July 2009 release for LIS

Code/Type Obsolete	Title	Short Definition	Definition	Comment
168 M	Change in Beneficiary Low Income Cost Sharing Subsidy	OBSOLETE	<p>This TRC is returned on a reply with transaction type 01. It is not a reply to a submitted transaction but is intended to supply the Plan with additional information about the beneficiary.</p> <p>This beneficiary's Part D low-income cost sharing level (co-pay) has changed. The effective date of the change is reported in field 18 of the TRR record and in the EFF DATE column on the printed report.</p> <p>If the change affects the Part D low-income cost sharing level for the Current Payment Month (CPM), the new level will be reported in field 24.</p> <p>Replies with TRC 168 are often accompanied by replies with TRC 167 and TRC 121.</p> <p>Note: Fields 24 and 49 – 54 always represent the beneficiary's LIS and LEP values for the current CPM. If this change is retroactive, these values may not reflect the values of the period being changed. Refer to the LISHIST report to determine the correct values for retroactive changes. Field 55 reports the beneficiary's Part D premium subsidy amount as of the effective date of the transaction.</p> <p>Plan Action: Adjust the beneficiary's Part D LIS cost-sharing level as of the effective date in field 18. Take the appropriate actions as per CMS enrollment guidance. If the change is retroactive, refer to the LISHIST report to verify the correct level for the affected period.</p>	
175 A	Change Accepted	SSN CHG ACCEPTED	MBD notification for change of Social Security Number is processed and accepted.	

Code/Type Obsolete	Title	Short Definition	Definition	Comment
180 M	Informational Only - MARx and MBD Sync Project completed	MARX/MBD SYNC	Notification was previously provided informing Plan that this transaction was rejected. A Synchronization Project between MARx and MBD was successfully completed by processing another transaction with similar data. The original rejected transaction will not be reprocessed. <u>No further action required.</u>	Made obsolete by CME.
183 M	Dual Status Not Confirmed	DUAL STATUS NOT CONFRMD	The enrollment request of dual eligible (Medicaid and Medicare) beneficiary is processed successfully. MARX was not able to validate the beneficiary's dual eligible status.	MARx does no validation of bene's dual eligible status.
193 I	No Change in Part D Premium Amount	DUPLICATE PART D PREMIUM AMOUNT	A Plan Change transaction (72) was submitted, however, no data change was made to the beneficiary's record. The submitted transaction contained a Part D Premium Amount value that matched the Part D Premium Amount already on record with CMS. This transaction had no effect on the beneficiary's records. Plan Action: None required.	Obsolete as of Spring 2009
208 R	Record Update Rejected, Both 4Rx and non-4Rx Changes	NO 4RX AND NON	A Record Update transaction (72) was rejected because it contained information for both 4Rx and non-4Rx record updates. If any of the 4Rx (primary and secondary drug insurance) fields are populated, no other record updates can be included on the transaction. Plan Action: Submit separate Record Update transactions (72) for 4Rx and non-4Rx record updates.	Obsolete as of Spring 2009

Code/Type Obsolete	Title	Short Definition	Definition	Comment
214 R	Plan Change Rejected; Both Uncovered Months and Other non- 4Rx Changes	BOTH PLN CHG RQST	<p>A Plan change (72) transaction was rejected because the submitted transaction included changes in the number of uncovered month's data fields as well as in other change fields.</p> <p>Plans must submit changes to the number of uncovered month's data as a separate Plan change (72) transaction. Transactions with data in uncovered month's fields AND other change fields are rejected.</p> <p>Plan Action: Submit changes to uncovered months as a separate Plan change (72) transaction.</p>	Obsolete as of Spring 2009

I: Report Files

This appendix provides a description and sample snapshot of each report file. **Table I-1** lists the names of all the reports that are accessible to Plans and on which page of this appendix (I) they can be found. Note that the examples provided for the reports do not identify any person living or dead; all beneficiary, contract, and user information is fictional. Appendix J identifies the naming conventions for all reports sent to Plans. Dataset names are needed by the user to request a report through the mainframe.

Table I-1 - Reports Lookup Table

Section	Name	Page
I.1	BIPA 606 Payment Reduction Report	I-3
I.2	Bonus Payment Report	I-9
I.3	Demographic Report	I-17
I.4	HMO Bill Itemization Report	I-21
I.5	Monthly Membership Detail Report – Drug Report (Part D)	I-23
I.6	Monthly Membership Detail Report – Non Drug Report (Part C)	I-25
I.7	Monthly Membership Summary Report	I-27
I.8	Monthly Summary of Bills Report	I-31
I.9	Part C Risk Adjustment Model Output Report	I-33
I.10	RAS RxHCC Model Output Report AKA - Part D Risk Adjustment Model Output Report	I-35
I.11	Payment Records Report	I-37
I.12	Plan Payment Report (PPR) (APPS Payment Letter)	I-39
I.13	Interim Plan Payment Report (IPPR)	I-45
I.14	Transaction Reply Activity Report (Weekly & Monthly)	I-47
I.15	Enrollment Transmission Message File (STATUS)	I-61
I.16	Sample BEQ Request File Pass and Fail Acknowledgement	I-67

Note: See Appendix J for complete information on Dataset Names.

This page intentionally left blank.

I.1 BIPA 606 Payment Reduction Report

Description

This report lists members for whom the MCO is paying a portion of the Part B premium. This report will only reflect data for periods prior to 2006.

Example

1 RUN DATE: 2003/12/10
 PAY MONTH: 2004/01
 PAGE: 1
 CONTRACT#: H3333
 REPORT DATE: 2003/12/10

BIPA606 PAYMENT REDUCTION REPORT

0 PBP ID: 026

0 CLAIM BLEND PT-B NUMBER PLUS BIPA	SURNAME F S BLEND TOT I E DATE PLUS BIPA X	BIRTH DATE RC	ADJ DATES	PAY/ADJ RATE	BIPA W/O BIPA	BLEND TOT AMOUNT	BIPA PT-A
123456789A 215.63	PARR 578.27	H F 19121128	200401-200401	31.25	609.52	-31.25	362.64
123456789A 246.02	MONET 646.07	M F 19170402	200401-200401	31.25	677.32	-31.25	400.05
123456789D 276.15	GARRISO 713.30	M F 19130812	200401-200401	31.25	744.55	-31.25	437.15
123456789A 268.08	GEISEL 656.03	A M 19190407	200401-200401	31.25	687.28	-31.25	387.95
123456789A 250.69	BLAZE 657.14	H M 19170901	200401-200401	31.25	688.39	-31.25	406.45
123456789D 214.78	AMES 576.37	E F 19061027	200401-200401	31.25	607.62	-31.25	361.59
123456789D 184.46	KLEIN 427.80	P F 19270531	200401-200401	31.25	459.05	-31.25	243.34

Plan Communications User Guide Appendices, Version 5.0

123456789A 311.40	DAVIDS 756.18	J M 19200513	200401-200401	31.25	787.43	-31.25	444.78
123456789B 269.77	DAVIDS 713.05	E F 19180521	200401-200401	31.25	744.30	-31.25	443.28
123456789A 275.01	MURRAY 693.70	E F 19190614	200401-200401	31.25	724.95	-31.25	418.69
123456789A 269.70	MURDOCK 703.55	P M 19161126	200401-200401	31.25	734.80	-31.25	433.85
123456789D 355.76	TROTTER 873.86	S F 19230411	200401-200401	31.25	905.11	-31.25	518.10
123456789A 343.17	RUSS 829.31	D M 19220119	200401-200401	31.25	860.56	-31.25	486.14
123456789A 231.45	PRINCE 615.72	A F 19041104	200401-200401	31.25	646.97	-31.25	384.27
123456789A 264.52	LONG 691.83	I M 19190101	200401-200401	31.25	723.08	-31.25	427.31
123456789A 320.50	SHAPIRO 827.04	S M 19100313	200401-200401	31.25	858.29	-31.25	506.54
123456789A 340.56	WEISMAN 868.90	W M 19160511	200401-200401	31.25	900.15	-31.25	528.34
123456789A 239.74	BERGER 610.35	B F 19190910	200401-200401	31.25	641.60	-31.25	370.61
123456789A 214.10	KELLER 549.54	H F 19190906	200401-200401	31.25	580.79	-31.25	335.44
123456789A 320.02	RYAN 825.96	J M 19181027	200401-200401	31.25	857.21	-31.25	505.94
123456789A 276.13	FALK 718.38	S M 19080704	200401-200401	31.25	749.63	-31.25	442.25
123456789A 228.39	DUFFY 609.65	S F 19120426	200401-200401	31.25	640.90	-31.25	381.26
123456789D 235.29	ADAMS 626.57	E F 19101114	200401-200401	31.25	657.82	-31.25	391.28
123456789A 230.04	TATE 612.57	V F 19160825	200401-200401	31.25	643.82	-31.25	382.53
123456789A 256.01	SCOTT 678.55	P F 19140929	200401-200401	31.25	709.80	-31.25	422.54

Plan Communications User Guide Appendices, Version 5.0

123456789D 225.56	SMALL 602.58	T F 19110616	200401-200401	31.25	633.83	-31.25	377.02
123456789A 201.10	WILEY 542.21	R F 19100427	200401-200401	31.25	573.46	-31.25	341.11
123456789D 229.18	DENNIS 610.65	D F 19020517	200401-200401	31.25	641.90	-31.25	381.47
123456789A 307.76	HAMMIL 791.01	J M 19090425	200401-200401	31.25	822.26	-31.25	483.25
123456789A 238.27	VOSS 632.78	E F 19060220	200401-200401	31.25	664.03	-31.25	394.51
123456789A 357.20	TUTTLE 917.13	A M 19140320	200401-200401	31.25	948.38	-31.25	559.93
123456789A 377.56	BARTLET 908.15	A M 19190119	200401-200401	31.25	939.40	-31.25	530.59
123456789D 239.74	GREEN 610.35	H F 19220628	200401-200401	31.25	641.60	-31.25	370.61
123456789A 321.51	RUSK 828.54	M M 19171115	200401-200401	31.25	859.79	-31.25	507.03
123456789A 317.26	POWELL 819.06	W M 19061121	200401-200401	31.25	850.31	-31.25	501.80
123456789D 207.72	MCDONAL 534.34	H F 19191007	200401-200401	31.25	565.59	-31.25	326.62
123456789D 309.04	KING 807.77	L F 19130321	200401-200401	31.25	839.02	-31.25	498.73
123456789D 286.01	LEWIS 750.49	M F 19150407	200401-200401	31.25	781.74	-31.25	464.48

PBP ID: 026	TOTALS: 38	\$ 27,602.25	\$ -1,187.50
\$ 26,414.75			
AGED REDUCTION:		\$ -1,187.50	
DIB REDUCTION:		\$ 0.00	

1 RUN DATE: 2003/12/10
 PAY MONTH: 2004/01
 PAGE: 2

BIPA606 PAYMENT REDUCTION REPORT

Plan Communications User Guide Appendices, Version 5.0

CONTRACT#: H3333
REPORT DATE: 2003/12/10

0 PBP ID: 027

0 CLAIM BLEND PT-B NUMBER PLUS BIPA	SURNAME F S BLEND TOT I E DATE PLUS BIPA X	BIRTH RC	ADJ DATES	PAY/ADJ	BIPA RATE	BLEND TOT W/O BIPA	BIPA AMOUNT	BLEND PT-A
123456789B 216.42	MARKS E F 611.92	19220112		200401-200401	73.38	685.30	-73.38	395.50
123456789A 219.55	MONTGOM M F 650.02	19111113		200401-200401	73.38	723.40	-73.38	430.47
123456789D 146.25	SCHREIB A F 446.71	19190814		200401-200401	73.38	520.09	-73.38	300.46
123456789A 146.25	BECKER V F 446.71	19191224		200401-200401	73.38	520.09	-73.38	300.46
123456789A 219.85	BRIDGE H M 642.36	19171219		200401-200401	73.38	715.74	-73.38	422.51
123456789A 240.27	EDELMAN S M 692.56	19160825		200401-200401	73.38	765.94	-73.38	452.29
123456789A 186.26	ZEMLACK A F 567.52	19090715		200401-200401	73.38	640.90	-73.38	381.26
123456789A 218.25	ROSENST L M 638.87	19180629		200401-200401	73.38	712.25	-73.38	420.62
123456789B 162.49	ROSENST L F 485.34	19231014		200401-200401	73.38	558.72	-73.38	322.85
123456789D 183.43	ROLNICK I F 560.45	19090215		200401-200401	73.38	633.83	-73.38	377.02
123456789D 264.40	KAIN M F 758.42	19150907		200401-200401	73.38	831.80	-73.38	494.02
123456789A 255.90	SHANK W M 683.30	19200707		200401-200401	73.38	756.68	-73.38	427.40
123456789A 306.28	KAY T M 852.71	19121119		200401-200401	73.38	926.09	-73.38	546.43

Plan Communications User Guide Appendices, Version 5.0

123456789A 227.57	GOLDMAN S M 19160221 661.42	200401-200401	73.38	734.80	-73.38	433.85
123456789D 207.60	MILLMAN E F 19110709 618.95	200401-200401	73.38	692.33	-73.38	411.35
123456789A 223.02	JARRETT J M 19110519 649.44	200401-200401	73.38	722.82	-73.38	426.42
123456789B 187.90	JARRETT E F 19170417 570.41	200401-200401	73.38	643.79	-73.38	382.51
123456789C1 84.04	MENG A M 19500301 273.73	200401-200401	73.38	347.11	-73.38	189.69
123456789A 196.79	BLACK M F 19151205 592.06	200401-200401	73.38	665.44	-73.38	395.27
123456789A 239.23	TAUBMAN E F 19420723 615.87	200401-200401	73.38	689.25	-73.38	376.64
123456789D 134.17	DRUSKIN M F 19290303 351.13	200401-200401	73.38	424.51	-73.38	216.96
123456789A 182.26	SMITH V F 19130908 557.83	200401-200401	73.38	631.21	-73.38	375.57
123456789D 189.33	JEFFRIE C F 19000201 573.61	200401-200401	73.38	646.99	-73.38	384.28
123456789A 223.04	PRITZKE S M 19120929 649.48	200401-200401	73.38	722.86	-73.38	426.44
123456789A 219.04	SAMUELS S M 19180331 640.56	200401-200401	73.38	713.94	-73.38	421.52
123456789A 191.32	KANTER D F 19150103 580.33	200401-200401	73.38	653.71	-73.38	389.01
123456789D 162.99	NORMAN F F 19230914 486.48	200401-200401	73.38	559.86	-73.38	323.49
123456789A 191.32	MARTIN L F 19150709 580.33	200401-200401	73.38	653.71	-73.38	389.01
123456789A 258.89	COHEN R M 19171019 738.16	200401-200401	73.38	811.54	-73.38	479.27
123456789D 274.84	RUBIN J F 19121124 784.36	200401-200401	73.38	857.74	-73.38	509.52
123456789A 329.31	TROUTMA J M 19110502 906.77	200401-200401	73.38	980.15	-73.38	577.46

Plan Communications User Guide Appendices, Version 5.0

123456789A	ROUND	P F	19170127	200401-200401	73.38	569.89	-73.38	339.14
157.37	496.51							
123456789A	AZMAN	F F	19180203	200401-200401	73.38	734.82	-73.38	436.59
224.85	661.44							
123456789D	PRATT	F F	19080919	200401-200401	73.38	746.11	-73.38	443.95
228.78	672.73							
123456789A	LOMBARD	F F	19160926	200401-200401	73.38	834.62	-73.38	496.76
264.48	761.24							
123456789D	BALTIMO	M F	19080301	200401-200401	73.38	837.34	-73.38	498.26
265.70	763.96							
123456789D	HOWARD	J F	19070402	200401-200401	73.38	580.51	-73.38	345.61
161.52	507.13							
123456789A	COLUMBU	F M	19180904	200401-200401	73.38	1,004.55	-73.38	593.51
337.66	931.17							
123456789C2	CARROLL	K M	19580202	200401-200401	73.38	333.27	-73.38	182.23
77.66	259.89							

PBP ID:	027	TOTALS:	39	\$	26,783.70	\$	-2,861.82
\$	23,921.88						

AGED REDUCTION:	\$	-2,568.30
-----------------	----	-----------

DIB REDUCTION:	\$	-293.52
----------------	----	---------

0 CONTRACT:	H3333	TOTALS:	77	\$	54,385.95	\$	-4,049.32
\$	50,336.63						

AGED REDUCTION:	\$	-3,755.80
-----------------	----	-----------

DIB REDUCTION:	\$	-293.52
----------------	----	---------

I.2 Bonus Payment Report

Description

This report lists members for whom the MCO is to be paid a bonus. (MCOs are paid a bonus for extending services to beneficiaries in some underserved areas.) This report will only reflect data for periods prior to 2004.

Example

1 RUN DATE: 2003/10/03

PAY MONTH: 2003/03

BONUS PAYMENT REPORT

PAGE: 2

CONTRACT#: H5555

REPORT DATE: 2003/10/03

0 STATE/COUNTY CODE: 27030

0 CLAIM	SURNAME	F	S	BIRTH	ADJ	PAY/ADJ	BONUS	BLEND	BONUS	BONUS	BONUS	---
-- BLEND PLUS BONUS ----												

NUMBER	I	E	DATE	RC	DATES	PCT	W/O BONUS	PART A	PART B	TOTAL	
PART A	PART B	TOTAL									
X											

123456789A	JONES	J	M	19280611		200303-200303	3.00	480.44	7.66	6.75	14.41
263.03	231.82	\$		494.85							
123456789A	CHANG	A	M	19140222		200303-200303	3.00	647.58	11.47	7.96	19.43
393.75	273.26	\$		667.01							
123456789B	CHANG	F	F	19151105		200303-200303	3.00	569.89	10.17	6.92	17.09
349.31	237.67	\$		586.98							
123456789A	COHEN	A	M	19250714		200303-200303	3.00	650.30	10.65	8.86	19.51
365.74	304.07	\$		669.81							
123456789A	PULASKI	W	M	19290909		200303-200303	3.00	449.12	7.14	6.33	13.47
245.23	217.36	\$		462.59							

* STATE/COUNTY 27030 TOTALS:	5	\$	2,797.33	\$	83.91
\$ 2,881.24					

Plan Communications User Guide Appendices, Version 5.0

0 STATE/COUNTY CODE: 27040

0 CLAIM	SURNAME	F S BIRTH	ADJ	PAY/ADJ	BONUS	BLEND	BONUS	BONUS	BONUS	---
-- BLEND PLUS BONUS ----										

NUMBER		I E DATE	RC	DATES	PCT	W/O BONUS	PART A	PART B	TOTAL
PART A	PART B	TOTAL							
		X							

123456789A	KIRBY	C M 19220222		200303-200303	3.00	599.47	10.16	7.83	17.99
348.73	268.73 \$	617.46							

* STATE/COUNTY 27040 TOTALS:		1		\$	599.47		\$	17.99
\$	617.46							

0 STATE/COUNTY CODE: 27080

0 CLAIM	SURNAME	F S BIRTH	ADJ	PAY/ADJ	BONUS	BLEND	BONUS	BONUS	BONUS	---
-- BLEND PLUS BONUS ----										

NUMBER		I E DATE	RC	DATES	PCT	W/O BONUS	PART A	PART B	TOTAL
PART A	PART B	TOTAL							
		X							

123456789C1	TAPLEY	P F 19500322		200303-200303	3.00	398.14	5.60	6.34	11.94
192.42	217.66 \$	410.08							

123456789A	WALT	A F 19350710		200303-200303	3.00	340.68	5.16	5.06	10.22
177.24	173.66 \$	350.90							

123456789A	ZIMMER	J M 19351008		200303-200303	3.00	358.55	5.46	5.29	10.75
187.58	181.72 \$	369.30							

123456789B6	ZIMMER	R F 19350717		200303-200303	3.00	307.84	4.62	4.62	9.24
158.58	158.50 \$	317.08							

* STATE/COUNTY 27080 TOTALS:		4		\$	1,405.21		\$	42.15
\$	1,447.36							

0 STATE/COUNTY CODE: 27110

0 CLAIM	SURNAME	F S BIRTH	ADJ	PAY/ADJ	BONUS	BLEND	BONUS	BONUS	BONUS	---
-- BLEND PLUS BONUS ----										

Plan Communications User Guide Appendices, Version 5.0

NUMBER		I E DATE	RC	DATES	PCT	W/O BONUS	PART A	PART B	TOTAL
PART A	PART B	TOTAL							
		X							
123456789A	DUNN	W M 19460531		200303-200303	3.00	375.60	6.28	4.99	11.27
215.51	171.36 \$	386.87							
* STATE/COUNTY 27110 TOTALS:			1		\$	375.60		\$	11.27
\$	386.87								

1 RUN DATE: 2003/10/03

PAY MONTH: 2003/03

BONUS PAYMENT REPORT

PAGE: 3

CONTRACT#: H5555

REPORT DATE: 2003/10/03

0 STATE/COUNTY CODE: 27130

0 CLAIM	SURNAME F S BIRTH	ADJ	PAY/ADJ	BONUS	BLENDDED	BONUS	BONUS	BONUS	---
-- BLENDDED PLUS BONUS	----								

NUMBER		I E DATE	RC	DATES	PCT	W/O BONUS	PART A	PART B	TOTAL
PART A	PART B	TOTAL							
		X							
123456789A	UNGER	W M 19280219		200303-200303	3.00	540.82	8.84	7.38	16.22
303.52	253.52 \$	557.04							
* STATE/COUNTY 27130 TOTALS:			1		\$	540.82		\$	16.22
\$	557.04								

0 STATE/COUNTY CODE: 27140

0 CLAIM	SURNAME F S BIRTH	ADJ	PAY/ADJ	BONUS	BLENDDED	BONUS	BONUS	BONUS	---
-- BLENDDED PLUS BONUS	----								

NUMBER		I E DATE	RC	DATES	PCT	W/O BONUS	PART A	PART B	TOTAL
PART A	PART B	TOTAL							
		X							

Plan Communications User Guide Appendices, Version 5.0

123456789A	LABER	E F	19290807	200303-200303	3.00	384.07	5.89	5.63	11.52
202.18	193.41 \$		395.59						
123456789A	SESLER	S F	19371109	200303-200303	3.00	307.79	4.62	4.62	9.24
158.55	158.48 \$		317.03						
123456789B	TAPLEY	M F	19250503	200303-200303	3.00	476.04	7.59	6.69	14.28
260.53	229.79 \$		490.32						
123456789A	EVERETT	S F	19551018	200303-200303	3.00	398.14	5.60	6.34	11.94
192.42	217.66 \$		410.08						
123456789A	ROY	R M	19240904	200303-200303	3.00	541.75	8.86	7.40	16.26
304.05	253.96 \$		558.01						
123456789A	LEGAUL	E F	19490514	200303-200303	3.00	398.14	5.60	6.34	11.94
192.42	217.66 \$		410.08						
123456789A	NOYES	J M	19350402	200303-200303	3.00	358.55	5.46	5.29	10.75
187.58	181.72 \$		369.30						
123456789A	SAVAGE	L F	19370220	200303-200303	3.00	309.36	4.64	4.64	9.28
159.44	159.20 \$		318.64						
123456789A	BRUCAT	P M	19210502	200303-200303	3.00	599.47	10.16	7.83	17.99
348.73	268.73 \$		617.46						
123456789A	CAPOZZI	I F	19220115	200303-200303	3.00	511.73	8.87	6.49	15.36
304.39	222.70 \$		527.09						
123456789A	DYER	D M	19301227	200303-200303	3.00	449.12	7.14	6.33	13.47
245.23	217.36 \$		462.59						
123456789D	NAETHEL	L F	19340427	200303-200303	3.00	307.84	4.62	4.62	9.24
158.58	158.50 \$		317.08						
123456789A	DUFFY	R M	19260410	200303-200303	3.00	541.75	8.86	7.40	16.26
304.05	253.96 \$		558.01						
123456789A	RIVARD	J M	19280509	200303-200303	3.00	481.36	7.68	6.76	14.44
263.56	232.24 \$		495.80						
123456789A	BROWN	M F	19350908	200303-200303	3.00	307.84	4.62	4.62	9.24
158.58	158.50 \$		317.08						
123456789A	TEEPLE	A F	19450506	200303-200303	3.00	465.37	7.01	6.95	13.96
240.58	238.75 \$		479.33						
123456789A	VICARY	C M	19361021	200303-200303	3.00	360.94	5.50	5.32	10.82
188.94	182.82 \$		371.76						

Plan Communications User Guide Appendices, Version 5.0

123456789A	HEATON	G M	19170306	200303-200303	3.00	647.58	11.47	7.96	19.43
393.75	273.26	\$	667.01						
123456789A	NOLLEY	J M	19460216	200303-200303	3.00	407.91	6.81	5.43	12.24
233.87	186.28	\$	420.15						
123456789A	JAMIESO	W M	19210627	200303-200303	3.00	599.47	10.16	7.83	17.99
348.73	268.73	\$	617.46						
123456789A	HORNE	J M	19171211	200303-200303	3.00	647.58	11.47	7.96	19.43
393.75	273.26	\$	667.01						
123456789A	BROWN	J M	19280428	200303-200303	3.00	457.37	7.28	6.44	13.72
249.92	221.17	\$	471.09						
123456789A	ARMSTRO	V F	19360130	200303-200303	3.00	307.84	4.62	4.62	9.24
158.58	158.50	\$	317.08						
123456789A	REESE	T M	19280415	200303-200303	3.00	457.37	7.28	6.44	13.72
249.92	221.17	\$	471.09						
123456789A	BESSLER	N F	19170530	200303-200303	3.00	569.89	10.17	6.92	17.09
349.31	237.67	\$	586.98						
123456789A	WAMBEKE	B F	19360803	200303-200303	3.00	310.39	4.66	4.65	9.31
160.03	159.67	\$	319.70						
123456789A	STEINBE	H F	19251012	200303-200303	3.00	451.39	7.18	6.36	13.54
246.52	218.41	\$	464.93						

* STATE/COUNTY 27140 TOTALS:	27	\$	12,056.05	\$	361.70
\$ 12,417.75					

1 RUN DATE: 2003/10/03

PAY MONTH: 2003/03

PAGE: 4

CONTRACT#: H5555

REPORT DATE: 2003/10/03

BONUS PAYMENT REPORT

0 STATE/COUNTY CODE: 27150

0 CLAIM	SURNAME	F S	BIRTH	ADJ	PAY/ADJ	BONUS	BLENDED	BONUS	BONUS	BONUS	---
-- BLENDED PLUS BONUS ----											
NUMBER	I E DATE		RC	DATES	PCT	W/O BONUS	PART A	PART B	TOTAL		
PART A	PART B	TOTAL									
X											

Plan Communications User Guide Appendices, Version 5.0

123456789A	COFFIN	A M	19290424	200303-200303	3.00	449.12	7.14	6.33	13.47
245.23	217.36 \$		462.59						
123456789C1	CARACCA	S M	19620723	200303-200303	3.00	296.38	5.20	3.69	8.89
178.49	126.78 \$		305.27						
123456789A	ALTMAN	R M	19251111	200303-200303	3.00	541.75	8.86	7.40	16.26
304.05	253.96 \$		558.01						
123456789A	ROBICH	R F	19241116	200303-200303	3.00	451.39	7.18	6.36	13.54
246.52	218.41 \$		464.93						
123456789A	RACHES	C M	19340308	200303-200303	3.00	358.55	5.46	5.29	10.75
187.58	181.72 \$		369.30						
123456789A	WELLS	A M	19340809	200303-200303	3.00	358.55	5.46	5.29	10.75
187.58	181.72 \$		369.30						
123456789A	WASHBU	H F	19140313	200303-200303	3.00	569.89	10.17	6.92	17.09
349.31	237.67 \$		586.98						
123456789A	ROSE	C M	19160131	200303-200303	3.00	647.58	11.47	7.96	19.43
393.75	273.26 \$		667.01						
123456789D	BEARDS	J F	19330729	200303-200303	3.00	318.53	4.80	4.76	9.56
164.66	163.43 \$		328.09						
123456789A	BENNETT	E M	19370325	200303-200303	3.00	359.85	5.49	5.31	10.80
188.33	182.32 \$		370.65						
123456789D	LOESER	S F	19320223	200303-200303	3.00	384.07	5.89	5.63	11.52
202.18	193.41 \$		395.59						
123456789A	ACKLEY	P F	19190304	200303-200303	3.00	580.72	10.01	7.41	17.42
343.60	254.54 \$		598.14						
123456789A	NEWMAN	R F	19290129	200303-200303	3.00	384.07	5.89	5.63	11.52
202.18	193.41 \$		395.59						
123456789A	LUZAR	B F	19361016	200303-200303	3.00	342.80	5.20	5.09	10.29
178.45	174.64 \$		353.09						
123456789A	CRAIG	R F	19330708	200303-200303	3.00	311.53	4.68	4.67	9.35
160.68	160.20 \$		320.88						
123456789A	ZUSSBLE	N M	19310707	200303-200303	3.00	449.12	7.14	6.33	13.47
245.23	217.36 \$		462.59						
123456789A	TEMPLE	K M	19180322	200303-200303	3.00	645.95	11.44	7.94	19.38
392.82	272.51 \$		665.33						

Plan Communications User Guide Appendices, Version 5.0

123456789A	COFFIN	J F 19321201	200303-200303	3.00	384.07	5.89	5.63	11.52
202.18	193.41 \$	395.59						

* STATE/COUNTY 27150 TOTALS:	18	\$	7,833.92	\$	235.01
\$ 8,068.93					

0 STATE/COUNTY CODE: 42380

0 CLAIM	SURNAME F S BIRTH	ADJ	PAY/ADJ	BONUS	BLENDED	BONUS	BONUS	BONUS	---
-- BLENDED PLUS BONUS ----									
NUMBER	I E DATE	RC	DATES	PCT	W/O BONUS	PART A	PART B	TOTAL	
PART A	PART B								
	TOTAL								
	X								

* STATE/COUNTY 42380 TOTALS:	0	\$	0.00	\$	0.00
\$ 0.00					

0 ** CONTRACT H5555 TOTALS:	57	\$	25,608.40	\$	768.25
\$ 26,376.65					

This page intentionally left blank.

I.3 Demographic Report

Description

This report provides a summary, by state and county, of the membership of the MCO. Members are counted in categories that parallel the factors used in calculating the demographic payment (age and sex, Medicaid, and institutional status), as well as ESRD and hospice status.

Example

Below is a section of a Demographic Report that covers one state and county. The section is repeated for each SCC in which the MCO has members.

1 DEMOGRAPHIC REPORT FOR HMO				122003 OPERATING MONTH			
0	ST/CTY CODE 23620						
0	PART A ENTITLEMENT - MALE						
0	AGE			NON			
0	WORKING						
0	GROUP	INST		MEDICAID		MEDICAID	
0	AGED						
0	85 +	0	0.00	0	0.00	0	0.00
0	0.00						
0	80-84	0	0.00	0	0.00	2	380.07
0	0.00						
0	75-79	0	0.00	0	0.00	1	300.15
0	0.00						
0	70-74	0	0.00	0	0.00	0	0.00
0	0.00						
0	65-69	0	0.00	0	0.00	0	0.00
0	0.00						
0	60-64	0	0.00	0	0.00	1	232.87
0	0.00						
0	55-59	0	0.00	0	0.00	1	202.57
0	0.00						
0	45-54	0	0.00	0	0.00	1	149.42
0	0.00						
0	35-44	0	0.00	0	0.00	0	0.00
0	0.00						

Plan Communications User Guide Appendices, Version 5.0

0	- 34	0	0.00	0	0.00	0	0.00
0	0.00						
0	- PART A ENTITLEMENT - FEMALE						
0	AGE					NON	
WORKING							
0	GROUP	INST		MEDICAID		MEDICAID	
AGED							
0	85 +	0	0.00	0	0.00	4	734.72
0	0.00						
0	80-84	0	0.00	0	0.00	2	305.91
0	0.00						
0	75-79	0	0.00	0	0.00	1	256.16
0	0.00						
0	70-74	0	0.00	0	0.00	2	199.00
0	0.00						
0	65-69	0	0.00	0	0.00	0	0.00
0	0.00						
0	60-64	0	0.00	0	0.00	0	0.00
0	0.00						
0	55-59	0	0.00	0	0.00	0	0.00
0	0.00						
0	45-54	0	0.00	0	0.00	0	0.00
0	0.00						
0	35-44	0	0.00	0	0.00	0	0.00
0	0.00						
0	- 34	0	0.00	0	0.00	0	0.00
0	0.00						
0	1 DEMOGRAPHIC REPORT FOR HMO			122003 OPERATING MONTH			
0	ST/CTY CODE 23620						
0	PART B ENTITLEMENT - MALE						
0	AGE					NON	
WORKING							
0	GROUP	INST		MEDICAID		MEDICAID	
AGED							
0	85 +	0	0.00	0	0.00	0	0.00
0	0.00						

Plan Communications User Guide Appendices, Version 5.0

0	80-84	0	0.00	0	0.00	2	246.80
0	0.00						
0	75-79	0	0.00	0	0.00	1	210.73
0	0.00						
0	70-74	0	0.00	0	0.00	0	0.00
0	0.00						
0	65-69	0	0.00	0	0.00	0	0.00
0	0.00						
0	60-64	0	0.00	0	0.00	1	198.34
0	0.00						
0	55-59	0	0.00	0	0.00	1	111.10
0	0.00						
0	45-54	0	0.00	0	0.00	1	124.01
0	0.00						
0	35-44	0	0.00	0	0.00	0	0.00
0	0.00						
0	- 34	0	0.00	0	0.00	0	0.00
0	0.00						
0	- PART B ENTITLEMENT - FEMALE						
0	AGE					NON	
0	WORKING						
0	GROUP	INST		MEDICAID		MEDICAID	
0	AGED						
0	85 +	0	0.00	0	0.00	4	405.14
0	0.00						
0	80-84	0	0.00	0	0.00	2	251.61
0	0.00						
0	75-79	0	0.00	0	0.00	1	226.12
0	0.00						
0	70-74	0	0.00	0	0.00	2	138.10
0	0.00						
0	65-69	0	0.00	0	0.00	0	0.00
0	0.00						
0	60-64	0	0.00	0	0.00	0	0.00
0	0.00						

Plan Communications User Guide Appendices, Version 5.0

0	55-59	0	0.00	0	0.00	0	0.00
0	0.00						
0	45-54	0	0.00	0	0.00	0	0.00
0	0.00						
0	35-44	0	0.00	0	0.00	0	0.00
0	0.00						
0	- 34	0	0.00	0	0.00	0	0.00
0	0.00						
0	TOTAL ESRD-A	0	TOTAL MONEY	\$	0.00	TOTAL ESRD-B	0 TOTAL
MONEY	\$ 0.00						
0	TOTAL HOSPICE-A	0	TOTAL MONEY	\$	0.00	TOTAL HOSPICE-B	0 TOTAL
MONEY	\$ 0.00						
0	TOTAL MEMBER-A	15	TOTAL MONEY	\$	2760.87	PTA AAPCC	\$ 184.05
0	TOTAL MEMBER-B	15	TOTAL MONEY	\$	1911.95	PTB AAPCC	\$ 127.46

I.4 HMO Bill Itemization Report

Description

This report lists the Part A bills that were processed under Medicare fee-for-service for beneficiaries enrolled in the contract.

Example

```

1
PAGE 1

PART A BILLS POSTED IN OCT 2002

* * * * * HMO H4444 * * * * *

BILL TYPE: INPATIENT

THRU COV REIM NP HMO ADM TOTAL NON-COV INP NC BLD COINSURANCE TOTAL FROM
CLAIM NUM NAME PROV INTER PD DATE CHARGES CHARGES DED DEDUCT DAYS CHGS AMOUNT DEDUCT DATE
DATE DAYS AMT CD CR

123456789A BAKER 010084 00010 20020630 7821 0 812 0 0 0 0 812
20020630 20020703 0 0

123456789C2 MILLER 014007 00010 20020819 8320 8320 0 0 0 0 0 0
20020819 20020920 0 0 N

1
PAGE 2

PART A BILLS POSTED IN OCT 2002

* * * * * HMO H4444 * * * * *

BILL TYPE: HOSPICE

THRU COV REIM NP HMO ADM TOTAL NON-COV INP NC BLD COINSURANCE TOTAL FROM
CLAIM NUM NAME PROV INTER PD DATE CHARGES CHARGES DED DEDUCT DAYS CHGS AMOUNT DEDUCT DATE
DATE DAYS AMT CD CR

1234567891 CANDLE 011570 00380 20020826 3084 0 0 0 0 0 0 0
20020901 20020930 0 3084

12345678946 FLICKE 011570 00380 20020912 1953 0 0 0 0 0 0 0
20020912 20020930 0 1953

```

This page intentionally left blank.

1.5 Monthly Membership Detail Report – Drug Report (Part D)

Description

This report lists every Medicare member of the contract and provides details about the payments and adjustments made for each beneficiary. There are two Monthly Membership Detail Reports: one for drugs and one for non-drugs.

Example

The example below is part of a Monthly Membership Detail Report containing drug information. The full report includes all members in the contract.

```

RUN DATE:20050115                                MONTHLY MEMBERSHIP REPORT-DRUG                                PAGE: 1
PAYMENT MONTH:200502                            PLAN(Hzzzz) PBP(nnn) SEGMENT(mmm) PLAN NAME HERE

          BASIC PREMIUM | ESTIMATED REINSURANCE
PART D    $$$9.99      |          $$$9.99

-----
CLAIM      S          ---  FLAGS  -----  ----- PAYMENTS/ADJUSTMENTS -----
NUMBER     E AGE  STATE  P P   S L L D C ADJ RA FCTR   DATES   LOW-INCOME COST   LOW-INCOME COST
          X GRP  CNTY   A A E O O I E M RES          START  END   SHARING PERCENTAGE  SHARING SUBSIDY
-----
          SURNAME F    DMG  BIRTH  O T T H R N S I A MTHS DIRECT SUBSIDY   PACE   PACE COST
          I    RA  DATE  A A B P C C T N I  D   PAYMENT AMT   PREMIUM ADD-ON  SHARING ADD-ON  TOTAL PAYMENT
-----
1234567890AB F      33800  XXXXXXXXXXXXX  99  20.0405  200504  200505  ZZ  $$$$$$$$9.99
FIRST  G    8084 19200206 Y Y N      N Y  Z9  $$$$$$$$9.99  $$$$$$$$9.99  $$$$$$$$9.99  $$$$$$$$9.99
0987654321AB M    8084 33800      Z9  20.0405  200504  200505  ZZ  $$$$$$$$9.99
SECOND H    8084 19251008 Y Y Y      Y N  Z9  $$$$$$$$9.99  $$$$$$$$9.99  $$$$$$$$9.99  $$$$$$$$9.99

```

This page intentionally left blank.

PAGE : 1

S										FLAGS										PAYMENTS/ADJUSTMENTS										CLAIM	
E AGE	STATE	P P	M F	A D	S A C	MTHS	PAYMENT				DATE	LAG	FTYPE	FACTORS			NUMBER	X GRP	CNTY												
A A H E I	C R O D E E O D	M A B	START				END				FRAILTY-SCORE																				
SURNAME		F	DMG	BIRTH	O T T S R S H I I E O A H R S A	PIP	ADJ																								
I	RA	DATE	A A B P D T C D L C N U P C P I DCG	REA	FCTR-A	FCTR-B	PART A	PART B	TOTAL PAYMENT																						
1234567890	AB F	8084	33800																												
19200206	Y Y N			1	Y Y	Z9Z9	ZZ	1.0650	1.0650	\$SSSSSS9.99	\$SSSSSS9.99	\$SSSSSS9.99	Y	C	99.9999	FIRST	G	8084													
0987654321	AB M	8084	33800																												
19251008	Y Y Y	Y		4	Y N	Z9Z9	ZZ	1.0650	1.0650	\$SSSSSS9.99	\$SSSSSS9.99	\$SSSSSS9.99	Y	C	99.9999	SECOND	H	8084													

Plan Communications User Guide Appendices, Version 5.0

RUN DATE:yyyymmdd
 PAYMENT MONTH:yyyymm
 ADJUSTMENT PAYMENTS
 ADJ

MONTHLY MEMBERSHIP SUMMARY REPORT (PAGE 2 OF 2)
 PLAN: H9999 PBP(mmm) SEG(nnn) Name-of-Provider-Here

REA	ADJUSTMENT	NUMBER	MONTHS	MONTHS	MONTHS	ADJUSTMENT	AMOUNT	
CDE	DESCRIPTION	OF ADJS	A	B	D	PART A	PART B	PART D TOTAL
01	DEATH	zzzzzz9	zzzzzz9	zzzzzz9	zzzzzz9	\$\$,\$\$\$,\$\$\$,\$\$9.99-	\$\$,\$\$\$,\$\$\$,\$\$9.99-	\$\$,\$\$\$,\$\$\$,\$\$9.99-
02	RETRO ENROLL	zzzzzz9	zzzzzz9	zzzzzz9	zzzzzz9	\$\$,\$\$\$,\$\$\$,\$\$9.99-	\$\$,\$\$\$,\$\$\$,\$\$9.99-	\$\$,\$\$\$,\$\$\$,\$\$9.99-
03	RETRO DISENR	zzzzzz9	zzzzzz9	zzzzzz9	zzzzzz9	\$\$,\$\$\$,\$\$\$,\$\$9.99-	\$\$,\$\$\$,\$\$\$,\$\$9.99-	\$\$,\$\$\$,\$\$\$,\$\$9.99-
04	CORR ENROLL	zzzzzz9	zzzzzz9	zzzzzz9	zzzzzz9	\$\$,\$\$\$,\$\$\$,\$\$9.99-	\$\$,\$\$\$,\$\$\$,\$\$9.99-	\$\$,\$\$\$,\$\$\$,\$\$9.99-
05	CORRT DISENR	zzzzzz9	zzzzzz9	zzzzzz9	zzzzzz9	\$\$,\$\$\$,\$\$\$,\$\$9.99-	\$\$,\$\$\$,\$\$\$,\$\$9.99-	\$\$,\$\$\$,\$\$\$,\$\$9.99-
06	CORR PARTA E	zzzzzz9	zzzzzz9	zzzzzz9	zzzzzz9	\$\$,\$\$\$,\$\$\$,\$\$9.99-	\$\$,\$\$\$,\$\$\$,\$\$9.99-	\$\$,\$\$\$,\$\$\$,\$\$9.99-
07	HOSPC	zzzzzz9	zzzzzz9	zzzzzz9		\$\$,\$\$\$,\$\$\$,\$\$9.99-	\$\$,\$\$\$,\$\$\$,\$\$9.99-	\$\$,\$\$\$,\$\$\$,\$\$9.99-
08	ESRD	zzzzzz9	zzzzzz9	zzzzzz9		\$\$,\$\$\$,\$\$\$,\$\$9.99-	\$\$,\$\$\$,\$\$\$,\$\$9.99-	\$\$,\$\$\$,\$\$\$,\$\$9.99-
\$\$\$,\$\$\$,\$\$\$,\$\$9.99-								
09	INSTNHC	zzzzzz9	zzzzzz9	zzzzzz9		\$\$,\$\$\$,\$\$\$,\$\$9.99-	\$\$,\$\$\$,\$\$\$,\$\$9.99-	\$\$,\$\$\$,\$\$\$,\$\$9.99-
10	MCAID	zzzzzz9	zzzzzz9	zzzzzz9		\$\$,\$\$\$,\$\$\$,\$\$9.99-	\$\$,\$\$\$,\$\$\$,\$\$9.99-	\$\$,\$\$\$,\$\$\$,\$\$9.99-
11	RETRO SCC CH	zzzzzz9	zzzzzz9	zzzzzz9		\$\$,\$\$\$,\$\$\$,\$\$9.99-	\$\$,\$\$\$,\$\$\$,\$\$9.99-	\$\$,\$\$\$,\$\$\$,\$\$9.99-
12	CORR DT. OF	zzzzzz9	zzzzzz9	zzzzzz9	zzzzzz9	\$\$,\$\$\$,\$\$\$,\$\$9.99-	\$\$,\$\$\$,\$\$\$,\$\$9.99-	\$\$,\$\$\$,\$\$\$,\$\$9.99-
13	CORR DT. OF	zzzzzz9	zzzzzz9	zzzzzz9	zzzzzz9	\$\$,\$\$\$,\$\$\$,\$\$9.99-	\$\$,\$\$\$,\$\$\$,\$\$9.99-	\$\$,\$\$\$,\$\$\$,\$\$9.99-
14	CORR SEX	zzzzzz9	zzzzzz9	zzzzzz9		\$\$,\$\$\$,\$\$\$,\$\$9.99-	\$\$,\$\$\$,\$\$\$,\$\$9.99-	\$\$,\$\$\$,\$\$\$,\$\$9.99-
18	AAPCC RT FAC	zzzzzz9	zzzzzz9	zzzzzz9		\$\$,\$\$\$,\$\$\$,\$\$9.99-	\$\$,\$\$\$,\$\$\$,\$\$9.99-	\$\$,\$\$\$,\$\$\$,\$\$9.99-
19	CORR PARTB E	zzzzzz9	zzzzzz9	zzzzzz9	zzzzzz9	\$\$,\$\$\$,\$\$\$,\$\$9.99-	\$\$,\$\$\$,\$\$\$,\$\$9.99-	\$\$,\$\$\$,\$\$\$,\$\$9.99-
20	WKAGE	zzzzzz9	zzzzzz9	zzzzzz9		\$\$,\$\$\$,\$\$\$,\$\$9.99-	\$\$,\$\$\$,\$\$\$,\$\$9.99-	\$\$,\$\$\$,\$\$\$,\$\$9.99-
21	INSTNHC	zzzzzz9	zzzzzz9	zzzzzz9		\$\$,\$\$\$,\$\$\$,\$\$9.99-	\$\$,\$\$\$,\$\$\$,\$\$9.99-	\$\$,\$\$\$,\$\$\$,\$\$9.99-
22	DISENROLL PR	zzzzzz9	zzzzzz9	zzzzzz9	zzzzzz9	\$\$,\$\$\$,\$\$\$,\$\$9.99-	\$\$,\$\$\$,\$\$\$,\$\$9.99-	\$\$,\$\$\$,\$\$\$,\$\$9.99-

TOTAL ADJUSTMENTS		
Months A :	zzzzzzzz9	Part A Amount : \$\$\$\$,\$\$\$,\$\$\$,\$\$9.99-
Months B :	zzzzzzzz9	Part B Amount : \$\$\$\$,\$\$\$,\$\$\$,\$\$9.99-
Months D :	zzzzzzzz9	Part D Amount : \$\$\$\$,\$\$\$,\$\$\$,\$\$9.99-
Number of Adjustments :	zzzzzzzz9	Total Amount : \$\$\$\$,\$\$\$,\$\$\$,\$\$9.99-
TOTAL PYMT AMT A	\$\$\$\$,\$\$\$,\$\$\$,\$\$9.99-	
TOTAL PYMT AMT B	\$\$\$\$,\$\$\$,\$\$\$,\$\$9.99-	
TOTAL PYMT AMT D	\$\$\$\$,\$\$\$,\$\$\$,\$\$9.99-	
SUM TOTAL AMOUNT	\$\$\$\$,\$\$\$,\$\$\$,\$\$9.99-	

This page intentionally left blank.

I.8 Monthly Summary of Bills Report

Description

This report summarizes all Medicare fee-for-service activity, both Part A and Part B, for beneficiaries enrolled in the contract.

Example

```

1          MONTHLY SUMMARY OF CLAIMS PAID BY CARRIERS FOR HMO ENROLLEES
0  HMO NO H123A      HMO NAME ABC FOUNDATION, INC.      HMO FY ENDING 12/2004      CURRENT MONTH 01/2009
0          TOTALS FOR THIS MONTH
0          CARRIER    MEDICAL    REIMB    TOTAL
0          NUMBER      CHARGES      AMOUNT    BILLS

          NO ACTIVITY FOR THIS HMO FOR THIS PERIOD

          FY TOTAL          $198,903-          $151,602-          4,266
1          MONTHLY SUMMARY OF BILLS PAID BY INTERMEDIARIES FOR HMO ENROLLEES
0  HMO NO H123B      HMO NAME ABC FOUNDATION, INC.      HMO FY ENDING 12/2005      CURRENT MONTH 01/2009
0          BILLS THROUGH 01/30/2009
0  ----- INPATIENT BILLS ----- OUTPATIENT BILLS ----- HHA BILLS -----
          NON
          TOTAL    COVERED    REIMB    COVERED    TOTAL    COVERED    REIMB    TOTAL    TOTAL    REIMB    TOTAL    TOTAL
          CHARGES    CHARGES    AMOUNT    DAYS    BILLS    CHARGES    AMOUNT    BILLS    CHARGES    AMOUNT    VISITS    BILLS

          NO ACTIVITY FOR THIS HMO FOR THIS PERIOD

FY TOTAL  $123,526,251          $113,627,247          42,572          $570,708-          $245,326          9
          $1,315,398          16,614          $3,309,867-          1,606          $229,640          617
1          MONTHLY SUMMARY OF CLAIMS PAID BY CARRIERS FOR HMO ENROLLEES
0  HMO NO H123C      HMO NAME ABC FOUNDATION, INC.      HMO FY ENDING 12/2005      CURRENT MONTH 01/2009
0          TOTALS FOR THIS MONTH
0          CARRIER    MEDICAL    REIMB    TOTAL
0          NUMBER      CHARGES      AMOUNT    BILLS

          NO ACTIVITY FOR THIS HMO FOR THIS PERIOD

          FY TOTAL          $548,050-          $428,202-          8,315
1          MONTHLY SUMMARY OF BILLS PAID BY INTERMEDIARIES FOR HMO ENROLLEES
0  HMO NO H123D      HMO NAME ABC FOUNDATION, INC.      HMO FY ENDING 12/2006      CURRENT MONTH 01/2009
0          BILLS THROUGH 01/30/2009
0  ----- INPATIENT BILLS ----- OUTPATIENT BILLS ----- HHA BILLS -----
          NON
          TOTAL    COVERED    REIMB    COVERED    TOTAL    COVERED    REIMB    TOTAL    TOTAL    REIMB    TOTAL    TOTAL
          CHARGES    CHARGES    AMOUNT    DAYS    BILLS    CHARGES    AMOUNT    BILLS    CHARGES    AMOUNT    VISITS    BILLS

```

Plan Communications User Guide Appendices, Version 5.0

0INTER NO 0000A												
PROV NO												
00000A	1,147	0	1,147	0	1	0	0	0	0	0	0	0

INT TOTAL	1,147	0	1,147	0	1	0	0	0	0	0	0	0
0INTER NO 0000B												
PROV NO												
00000B	4,488	0	0	0	2	0	0	0	0	0	0	0
00000C	0	0	0	0	0	78-	90-	1	0	0	0	0
00000D	0	0	0	0	0	102-	90-	1	0	0	0	0

INT TOTAL	4,488	0	0	0	2	180-	180-	2	0	0	0	0
0INTER NO 0000C												
PROV NO												
00000E	182,012	0	0	23	2	0	0	0	0	0	0	0

INT TOTAL	182,012	0	0	23	2	0	0	0	0	0	0	0
-HMO TOTAL	187,647	0	1,147	23	5	180-	180-	2	0	0	0	0
FY TOTAL	\$116,001,944	\$85,570,972	34,354			\$937,010-	\$159,078	102				
	\$2,835,588	14,675	\$6,493,082-	2,876	\$162,661	485						

1

MONTHLY SUMMARY OF CLAIMS PAID BY CARRIERS FOR HMO ENROLLEES

0	HMO NO H123E	HMO NAME	ABC FOUNDATION, INC.	HMO FY ENDING	12/2006	CURRENT MONTH	01/2009
0		TOTALS FOR THIS MONTH					
0		CARRIER	MEDICAL	REIMB	TOTAL		
		NUMBER	CHARGES	AMOUNT	BILLS		
0		01192	224	161	1		
0	HMO TOTAL		224	161	1		
	FY TOTAL		\$750,298-	\$574,946-	8,412		

I.9 Part C Risk Adjustment Model Output Report

Description

This report shows the Hierarchical Condition Codes (HCCs) used by RAS to calculate risk adjustment factors for each beneficiary.

Example

Below is part of a Risk Adjustment Model Output report. The full report shows all of the beneficiaries in the contract.

```

1***GROUP=H8888, CONTRACT=H8888,
1RUN DATE: 20031219                RISK ADJUSTMENT MODEL OUTPUT REPORT
PAGE:      1
  PAYMENT MONTH: 200401            PLAN: H8888 CHAMPION INSURANCE
RAPMORP1
0          LAST          FIRST          DATE OF
  HIC      NAME          NAME          I      BIRTH    SEX &
AGE GROUP
-----
-----

123456789A  WOOD          CHARLES          W          19250225
Male75-79

123456789B  TREE          LILLIAN          L          19270418
Female75-79

123456789A  GRASS          ALBERT          A          19421213
Male60-64
HCC DISEASE GROUPS: HCC019 Diabetes without Complication
                   HCC080 Congestive Heart Failure
                   HCC092 Specified Heart Arrhythmias
INTERACTIONS:      INTI01 DM_CHF

```

This page intentionally left blank.

I.10 RAS RxHCC Model Output Report - aka - Part D Risk Adjustment Model Output Report

Description

This report shows the Hierarchical Condition Codes (HCCs) used by RAS to calculate risk adjustment factors for each beneficiary.

Example

Below are the first few lines of a Risk Adjustment Model Output report. The full report shows all of the beneficiaries in the contract.

```

1RUN DATE: 20060124                      RISK ADJUSTMENT MODEL OUTPUT REPORT
PAGE:      1
  PAYMENT MONTH: 200602                  PLAN: H9999 ACME INSURANCE COMPANY
RAPMORP2
0          LAST          FIRST          DATE OF
  HIC      NAME          NAME          I  BIRTH  SEX &
AGE GROUP
-----
123456789A  TWO          RUTH          M 19181122
Female85-89
RXHCC DISEASE GROUPS:  RXHCC019 Disorders of Lipoid Metabolism
                        RXHCC048 Other Musculoskeletal and Connective Tissue Disorders
                        RXHCC092 Acute Myocardial Infarction and Unstable Angina
                        RXHCC098 Hypertensive Heart Disease or Hypertension
                        RXHCC159 Cellulitis, Local Skin Infection

123456789A  BREEZE      WINDY          T 19620730
Female35-44
RXHCC DISEASE GROUPS:  RXHCC045 Disorders of the Vertebrae and Spinal Discs
                        RXHCC085 Migraine Headaches
                        RXHCC098 Hypertensive Heart Disease or Hypertension
                        RXHCC113 Acute Bronchitis and Congenital Lung/Respiratory Anomaly
                        RXHCC129 Other Diseases of Upper Respiratory System
                        RXHCC144 Vaginal and Cervical Diseases

```

This page intentionally left blank.

I.11 Payment Records Report

Description

This report lists the Part B physician and supplier claims that were processed under Medicare fee-for-service for beneficiaries enrolled in the contract.

Example

```

1
PAGE 1
0
PART B CLAIMS RECORDS POSTED IN OCT 2002
* * * * *HMO H2222 * * * * *
0 CLAIM NAME EXPENSE DATES ALLOWED REIMB COINSURANCE DED PHYS PAY
CARRIER CARRIER INFORMATION
NUMBER FIRST LAST TOTAL AMT AMT APP SUPP ID IND
NUMBER PAID CONTROL NUMBER
CHARGES

123456789A JONES 20020917 20020917 9.72 7.78 1.94 .00 L99999 1 11111
20021014 620902283027160
123456789A JONES 20020920 20020920 12.00 9.60 2.40 .00 L88888 1 11111
20021014 620902283027550
123456789A JONES 20020830 20020830 12.65 10.12 2.53 .00 P77777 1 11111
20021017 620902283028810
123456789A JONES 20020831 20020831 12.00 9.60 2.40 .00 P77777 1 11111
20021014 620902283028800
123456789A JONES 20020915 20020915 12.00 9.60 2.40 .00 P77777 1 11111
20021014 620902283028820
123456789A HOWARD 20020708 20020708 5.43 5.43 .00 .00 0000000000 1 22222
20021023 02262828553000
123456789A WILLS 20020908 20020908 87.97 70.38 17.59 .00 6666666666 1 22222
20021018 02254815230000
123456789A LEE 20020920 20020920 27.21 21.77 5.44 .00 5555555555 1 22222
20021016 02270301676000
123456789A BRILL 20011019 20011119 26.46 21.17 5.29 .00 4444444444 1 33333
20021013 02266171165000

```

Plan Communications User Guide Appendices, Version 5.0

123456789D	SOMMER	20020916	20020916	134.47	107.58	26.89	.00	333333333	1	22222
20021023	02262834339000									
123456789A	JONES	20020917	20020919	115.79	92.63	23.16	.00	222222	1	11111
20021005	620202275864060									
123456789A	JONES	20020925	20020925	11.16	11.16	.00	.00	111111	1	11111
20021024	620202294476660									
123456789A	JONES	20021010	20021010	28.97	28.97	.00	.00	111111	1	11111
20021024	620202294476670									
123456789A	JONES	20021011	20021011	28.97	28.97	.00	.00	111111	1	11111
20021024	620202294476680									

I.12 Plan Payment Report (APPS Payment Letter)

Description

Also known as the “Payment Letter,” this report itemizes the final monthly payment to the MCO. This report is produced by the Automated Plan Payment System (APPS) when final payments are calculated. CMS makes this report available to MCOs as part of month-end processing.

Plan Payment Report (PPR) - Final

The PPR includes Part D payments and adjustments, the National Medicare Education Campaign (NMEC) and Coordination of Benefits (COB) User Fees and premium settlement information. There is one version of the PPR applicable to all plans and it will be provided monthly

Contents of the Plan Payment Report

PAYMENT #	PAYMENT DATE	PAYMENT CONTAINS....	PPR CONTAINS....
1	January 1, 2006	January Part D capitated and LIS payments from CMS	January Part D capitated and LIS payments from CMS
2	February 1, 2006	February Part D capitated and LIS payments from CMS + January Withheld premiums from SSA, RRB & OPM	February Part D capitated and LIS payments from CMS + January Withheld premiums from SSA, RRB & OPM
3	March 1, 2006	March Part D capitated and LIS payments from CMS + February Withheld premiums from SSA, RRB & OPM	March Part D capitated and LIS payments from CMS + February Withheld premiums from SSA, RRB & OPM
4	April 1, 2006	April Part D capitated and LIS payments from CMS + March Withheld premiums from SSA, RRB & OPM	April Part D capitated and LIS payments from CMS + March Withheld premiums from SSA, RRB & OPM

The PPR displays the summarized amounts that constitute the monthly amount wired to Plans by the Treasury Department. This includes the Part A/B and D payment amounts. Some of the adjustments will have Part A/B and D components and there are also five adjustment types related to Part D.

The User Fees are applied as follows during January through September of each year.

- The NMEC user fee will be applied against (1) MA-PD payments at 0.058% and (2) PDP payments at 0.051%.
- The COB user fee will be applied against members electing Part D at \$.11 for January – August and at \$.12 for September.

The PPR also includes low-income premium subsidy payments made to Plans on behalf of the Plan's eligible members as well as the withheld premium amounts.

NOTE: The PPR contains the summarized LIS amounts paid to Plans monthly. This may be problematic because the report does not provide beneficiary-level LIS information. The beneficiary –level LIS information can be obtained from the Bi-Weekly LIS data file (see Section E.19). The amounts also can be derived using the following information from the MMR:

- Identify all members that have a low-income cost sharing payment component.
- Obtain the difference between the Total Part D Payment (field 71) and the sum of the Direct Subsidy (field 68) + the Reinsurance amount (field 69) + Low-Income Cost Sharing amount (field 70) + the Rebate for Part D Basic Premium Reduction (field 66).

This difference is the Low-Income Premium subsidy for the member.

Following is an updated example of a Plan Payment Report (APPS Payment Letter):

CMS MONTHLY PLAN PAYMENT REPORT

H9999

PLAN NUMBER:

PAYMENT MONTH: 07/2007

RUN DATE: 07/02/2007

PLAN NAME: XXXXXXXXXXXXXXXXXXXXXXXXXXXXXXXX.

PAYMENT TYPE:	A PAYMENT	B PAYMENT	D PAYMENT	NET PAYMENT
1. PROSPECTIVE PAYMENT:				
PART A MEMBERS: 663,245	\$ 282,606,802.51			\$ 282,606,802.51
PART B MEMBERS: 665,099		\$ 268,329,913.03		\$ 268,329,913.03
PART D MEMBERS: 643,781			\$ 42,245,367.29	\$ 42,245,367.29
2. ADJUSTMENTS TO PRIOR MONTHS AFFECTING A/B & D PAYMENTS:				
(01) DEATH OF BENEFICIARY.....COUNT: 1,663	\$ -1,690,926.56	\$ -1,592,113.66	\$ -173,933.96	\$ -3,456,974.18
(02) RETROACTIVE ACCRETION.....COUNT: 5,518	\$ 4,406,914.13	\$ 4,534,708.14	\$ 727,061.08	\$ 9,668,683.35
(03) RETROACTIVE DELETION.....COUNT: 3,522	\$ -2,267,342.15	\$ -2,194,153.63	\$ -337,325.53	\$ -4,798,821.31
(04) CORRECTION TO ACCRETION.....COUNT: 0	\$ 0.00	\$ 0.00	\$ 0.00	\$ 0.00
(05) CORRECTION TO DELETION.....COUNT: 0	\$ 0.00	\$ 0.00	\$ 0.00	\$ 0.00
(06) PART A ENTITLEMENT LOSS.....COUNT: 0	\$ -19,617.53	\$ -19,640.73	\$ -2,825.32	\$ -42,083.58
(08) ESRD.....COUNT: 166	\$ 587,975.68	\$ 834,754.83	\$ 0.00	\$ 1,422,730.51
(12) CORRECTION TO DEATH.....COUNT: 3	\$ -2,960.73	\$ -2,528.86	\$ -669.89	\$ -6,159.48
(19) CORRECTION TO PART B ENT.....COUNT: 548,509	\$ -30,432.42	\$ -31,080.55	\$ -5,107.62	\$ -66,620.59
(22) RETRO DELETE DUE TO ESRD.....COUNT: 0	\$ 0.00	\$ 0.00	\$ 0.00	\$ 0.00
(35) RETRO CHANGE TO REBATE.....COUNT: 0	\$ 0.00	\$ 0.00	\$ 0.00	\$ 0.00
(38) RETRO SEGMENT ID CHANGE.....COUNT: 0	\$ 0.00	\$ 0.00	\$ 0.00	\$ 0.00
3. ADJUSTMENTS TO PRIOR MONTHS AFFECTING A/B PAYMENTS:				
(07) HOSPICE.....COUNT: 1,247	\$ -1,315,608.45	\$ -1,229,133.31	\$ -2,544,741.76	
(09) INSTITUTIONAL.....COUNT: 0	\$ 0.00	\$ 0.00	\$ 0.00	
(10) MEDICAID.....COUNT: 108	\$ -5,283.32	\$ -9,654.77	\$ -14,938.09	
(11) RETRO SCC.....COUNT: 460	\$ -382.60	\$ -457.51	\$ -840.11	
(13) CORRECTION TO BIRTH.....COUNT: 0	\$ 0.00	\$ 0.00	\$ 0.00	
(14) CORRECTION TO SEX.....COUNT: 13	\$ 54.96	\$ -92.51	\$ -37.55	
(18) A/B RATE.....COUNT: 0	\$ 0.00	\$ 0.00	\$ 0.00	
(20) WORKING AGED.....COUNT: 0	\$ 0.00	\$ 0.00	\$ 0.00	
(21) NHC.....COUNT: 0	\$ 0.00	\$ 0.00	\$ 0.00	
(23) DEMO FACTOR ADJUSTMENT.....COUNT: 0	\$ 0.00	\$ 0.00	\$ 0.00	
(25) RETRO RA RECON.....COUNT: 0	\$ 0.00	\$ 0.00	\$ 0.00	
(26) RETRO RA RECON (MID-YEAR).....COUNT: 260,288	\$ 118,642,097.36	\$ 110,852,838.90	\$ 229,494,936.26	
(27) RETRO CHF.....COUNT: 0	\$ 0.00	\$ 0.00	\$ 0.00	
(29) HOSPICE RATE.....COUNT: 0	\$ 0.00	\$ 0.00	\$ 0.00	
(34) PART C BASIC PREMIUM.....COUNT: 0	\$ 0.00	\$ 0.00	\$ 0.00	
(42) RETRO ESRD MSP FACTOR CHG.....COUNT: 21	\$ -13,822.72	\$ -19,064.57	\$ -32,887.29	
4. ADJUSTMENTS TO PRIOR MONTHS AFFECTING D PAYMENTS:				
(30) PART D PREMIUM.....COUNT: 0		\$ 0.00	\$ 0.00	
(31) PART D LOW-INCOME STATUS.....COUNT: 1,476		\$ 118,011.62	\$ 118,011.62	
(32) ESTIMATED LICS.....COUNT: 0		\$ 0.00	\$ 0.00	

Plan Communications User Guide Appendices, Version 5.0

(33) ESTIMATED REINSURANCE.....COUNT:	0	\$	0.00	\$	0.00
(36) PART D RATE.....COUNT:	0	\$	0.00	\$	0.00
(37) PART D RA FACTOR.....COUNT:	0	\$	0.00	\$	0.00
(41) PART D RA FACTOR(MID-YEAR)COUNT:	495,188	\$	9,157,916.41	\$	9,157,916.41
5. PLAN LEVEL ADJUSTMENTS:					
A. EDUCATION USER FEE:					
1) AMT SUBJECT TO FEE	\$ 593,275,328.45				
2) X FEE RATE	\$ 0.059%	\$ -166,416.50	\$ -158,016.09	\$ -25,599.85	\$ -350,032.44
B. COB USER FEE:					
1) PROSP D MEMBERS	643,781				
2) X FEE RATE	\$ 0.15		\$ -96,567.15	\$ -96,567.15	
C. WORKING AGED/DISABLED ADJUSTMENT:					
1) ADJUSTED DEMOG PMT	\$ 0.00				
2) X PLAN DEMOG RATE	0	\$ 0.00	\$ 0.00	\$ 0.00	
3) ADJUSTED RA PMT	\$ 502,374,366.51				
4) X PLAN RA RATE	0.002092	\$ -544,941.35	\$ -506,025.83	\$ -1,050,967.18	
D. BIPA 606 PAYMENT REDUCTION:					
1) ADJUSTMENTS PRIOR TO 2006			\$ 0.00	\$ 0.00	
E. BBRA BONUS PAYMENTS:					
1) ADJUSTMENTS PRIOR TO 2004	\$ 0.00	\$ 0.00	\$ 0.00	\$ 0.00	
6. CMS ADJUSTMENTS:					
7. SUBTOTALS BEFORE PREMIUM SETTLEMENT:	\$ 400,186,110.31	\$ 378,790,252.88	\$ 51,606,327.08	\$ 830,582,690.27	
8. PREMIUM SETTLEMENT:					
A. PREMIUM WITHHOLDING					
1) PART C PREMIUMS		\$ 237,201.00	\$ 237,201.00		
2) PART D PREMIUMS		\$ 43,611.70	\$ 43,611.70		
B. LOW INCOME SUBSIDY					
1) PROSPECTIVE LIS		\$ 1,144,212.80	\$ 1,144,212.80		
2) ADJUSTMENTS TO LIS		\$ 35,377.35	\$ 35,377.35		
C. LATE ENROLLMENT PENALTY (DIRECT BILL ONLY)					
		\$ 0.00	\$ 0.00		
9. NET PAYMENT:	\$ 400,186,110.31	\$ 378,790,252.88	\$ 53,066,729.93	\$ 832,043,093.12	

This page intentionally left blank.

I.13 Interim Plan Payment Report (IPPR)

Description

Also known as the “Interim Payment Letter,” this report itemizes interim payments to the MCO. It is produced by the Automated Plan Payment System (APPS) when interim payments are calculated. CMS computes interim payments on an as-needed basis. When this occurs, the interim payment letter is pushed to the involved plan(s).

Interim Plan Payment Report (IPPR)

The Interim APPS Plan Payment Report is provided when a Plan is approved for an interim payment outside of the normal monthly process. The report will contain the amount and reason for the interim payment to the Plan.

The report (IPPR) can also be requested via the MARx User Interface (Common UI) under the weekly reports section of the menu.

Note: For a sample of this report, refer to I-12 Plan Payment Report (PPR) for the file format.

This page intentionally left blank.

I.14 Transaction Reply Activity Report (TRR) (Weekly & Monthly)

Description

This report lists all of the transactions that CMS processed for an MCO in that week, regardless of source, and gives a final disposition code for each transaction.

Note: A monthly version of this report is also made available to Plans. The report uses the same format as the Weekly TRR.

Example

```

1RUN DATE: 08/02/2007                                TRANSACTION REPLIES/WEEKLY ACTIVITY                                REPORT ID: 10
REPORTING MONTH: 09/2007                            PLAN(S5967) PBP(056) SGMT(000) WELLCARE PRESCRIPTION INSURANCE, INC.                                PAGE: 4
0                                                     * * * TRANSACTION REPLY SUMMARY * * *
+
TC 51    TC 54    TC 60    TC 61    TC 62    TC 71    TC 72    TC 73    TC 74    TC 75    TC 85    TC OTH    ALL
+-----+-----+-----+-----+-----+-----+-----+-----+-----+-----+-----+-----+
ACCEPTED ACTN      0      0      0      5      0      0      0      0      0      0      0      0      5
OREJECTED ACTN     0      0      0      0      0      0      0      0      0      0      0      0      0
OREGION ACTNS      0      0      0      0      0      0      0      0      0      0      0      0      0
OCNTRL OFFICE ACT  0      0      0      0      0      0      0      0      0      0      0      0      0
ODISTR OFFICE ACT  0      0      0      0      0      0      0      0      0      0      0      0      0
  ACCEPTED:        0      0      0      0      0      0      0      0      0      0      0      0      0
  REJECTED:        0      0      0      0      0      0      0      0      0      0      0      0      0
  DUPLICATES:      0      0      0      0      0      0      0      0      0      0      0      0      0
OMCARE CUST SRVC   0      0      0      0      0      0      0      0      0      0      0      0      0
  ACCEPTED:        0      0      0      0      0      0      0      0      0      0      0      0      0
  REJECTED:        0      0      0      0      0      0      0      0      0      0      0      0      0
OBENE FACT ACTN    0      0      0      0      0      0      0      0      0      0      0      0      0
  ACCEPTED:        0      0      0      0      0      0      0      0      0      0      0      0      0
  REJECTED:        0      0      0      0      0      0      0      0      0      0      0      0      0
0AUTO-DISENROLL    0      0      0      0      0      0      0      0      0      0      0      0      0
OMAINTEANCE        0      0      0      0      0      0      0      0      0      0      0      0      0
0** TOTAL ACTNS*   0      0      0      7      0      0      0      0      0      0      0      0      5
  ACCEPTED:        0      0      0      7      0      0      0      0      0      0      0      0      5
  REJECTED:        0      0      0      0      0      0      0      0      0      0      0      0      0
0* ORBIT/PENDING * 0      0      0      0      0      0      0      0      0      0      0      0      0

```

```

1RUN DATE: 08/21/2006                                TRANSACTION REPLIES/MONTHLY ACTIVITY                                REPORT ID: 10
REPORTING MONTH: 09/2006                            PLAN(Hnnn6) PBP(011) SGMT(000) YOUR HEALTH CARE INC                                PAGE: 1
0                                                     * * * PLAN-SUBMITTED TRANSACTIONS: ACCEPTED * * *
0-----T R A N S A C T I O N-----R E P L Y-----
0
S O E L CO-PAY
F E DATE OF EFF O L SRCE SPECIAL I EFF --PREMIUMS-- RPLY
TC CLAIM NUMBER SURNAME I X BIRTH DATE SCC A T ID STATUS S DATE PT C PT D CODE REMARKS

```

61	xxxxxxxxxxD	LNAME1	M	F	07/18/20	08/01/06	03010	S	Hnnn6	0	.00	.00	011	ENROLL	ACCEPTED		
61	xxxxxxxxxxA	LNAME2	J	M	08/12/21	08/01/06	03010	I	Hnnn6	0	.00	.00	011	ENROLL	ACCEPTED		
* * * PLAN-SUBMITTED TRANSACTIONS: REJECTED * * *																	
T R A N S A C T I O N R E P L Y																	
S O E L CO-PAY																	
F E DATE OF EFF O L SRCE SPECIAL I EFF --PREMIUMS-- RPLY																	
TC	CLAIM NUMBER	SURNAME	I	X	BIRTH	DATE	SCC	A	T	ID	STATUS	S	DATE	PT C	PT D	CODE	REMARKS
NO TRANSACTIONS FOUND FOR THIS SECTION																	
* * * PLAN-SUBMITTED WA TRANSACTIONS: PENDING * * *																	
T R A N S A C T I O N R E P L Y																	
S O E L CO-PAY																	
F E DATE OF EFF O L SRCE SPECIAL I EFF --PREMIUMS-- RPLY																	
TC	CLAIM NUMBER	SURNAME	I	X	BIRTH	DATE	SCC	A	T	ID	STATUS	S	DATE	PT C	PT D	CODE	REMARKS
NO TRANSACTIONS FOUND FOR THIS SECTION																	
* * * REGIONAL OFFICE - SUBMITTED TRANSACTIONS * * *																	
T R A N S A C T I O N R E P L Y																	
S O E L CO-PAY																	
F E DATE OF EFF O L SRCE SPECIAL I EFF --PREMIUMS-- RPLY																	
TC	CLAIM NUMBER	SURNAME	I	X	BIRTH	DATE	SCC	A	T	ID	STATUS	S	DATE	PT C	PT D	CODE	REMARKS
NO TRANSACTIONS FOUND FOR THIS SECTION																	
* * * CENTRAL OFFICE - SUBMITTED TRANSACTIONS * * *																	
T R A N S A C T I O N R E P L Y																	
S O E L CO-PAY																	
F E DATE OF EFF O L SRCE SPECIAL I EFF --PREMIUMS-- RPLY																	
TC	CLAIM NUMBER	SURNAME	I	X	BIRTH	DATE	SCC	A	T	ID	STATUS	S	DATE	PT C	PT D	CODE	REMARKS
NO TRANSACTIONS FOUND FOR THIS SECTION																	
TRANSACTION REPLIES/MONTHLY ACTIVITY																	
REPORT ID: 10																	
PAGE: 2																	
PLAN(Hnnn6) PBP(011) SGMT(000) YOUR HEALTH CARE INC																	
* * * DISTRICT OFFICE - SUBMITTED TRANSACTIONS: ACCEPTED * * *																	
T R A N S A C T I O N R E P L Y																	
S O E L CO-PAY																	
F E DATE OF EFF DISTRICT OFFICE SPECIAL RPLY																	
TC	CLAIM NUMBER	SURNAME	I	X	BIRTH	DATE	NUMBER	STATUS	CODE	REMARKS							
NO TRANSACTIONS FOUND FOR THIS SECTION																	
* * * DISTRICT OFFICE - SUBMITTED TRANSACTIONS: REJECTED * * *																	
T R A N S A C T I O N R E P L Y																	
S O E L CO-PAY																	
F E DATE OF EFF DISTRICT OFFICE SPECIAL RPLY																	
TC	CLAIM NUMBER	SURNAME	I	X	BIRTH	DATE	NUMBER	STATUS	CODE	REMARKS							
NO TRANSACTIONS FOUND FOR THIS SECTION																	
* * * MEDICARE CUSTOMER SERVICE SUBMITTED TRANSACTIONS: ACCEPTED * * *																	
T R A N S A C T I O N R E P L Y																	
S O E L CO-PAY																	

Plan Communications User Guide Appendices, Version 5.0

TC CLAIM NUMBER	SURNAME I X BIRTH	F E DATE OF EFF DATE	SCC	O L SRCE A T ID	SPECIAL I STATUS S	EFF DATE	--PREMIUMS-- PT C	PT D	RPLY CODE	REMARKS

NO TRANSACTIONS FOUND FOR THIS SECTION										
0 * * * MEDICARE CUSTOMER SERVICE SUBMITTED TRANSACTIONS: REJECTED * * *										
0----- T R A N S A C T I O N ----- R E P L Y -----										
0 S O E L CO-PAY										
F E DATE OF EFF O L SRCE SPECIAL I EFF --PREMIUMS-- RPLY										
TC CLAIM NUMBER	SURNAME I X BIRTH	DATE	SCC	A T ID	STATUS S	DATE	PT C	PT D	CODE	REMARKS

NO TRANSACTIONS FOUND FOR THIS SECTION										
0 * * * AUTOMATIC DISENROLLMENTS * * *										
0----- T R A N S A C T I O N ----- R E P L Y -----										
0 S L CO-PAY										
F E DATE OF EFF SPECIAL I EFF RPLY										
TC CLAIM NUMBER	SURNAME I X BIRTH	DATE		STATUS S	DATE				CODE	REMARKS

NO TRANSACTIONS FOUND FOR THIS SECTION										

Plan Communications User Guide Appendices, Version 5.0

1RUN DATE: 08/21/2006 TRANSACTION REPLIES/MONTHLY ACTIVITY REPORT ID: 10
REPORTING MONTH: 09/2006 PLAN(Hnnn6) PBP(011) SGM(000) YOUR HEALTH CARE INC PAGE: 3
0 *** BENEFICIARY FACTOR TRANSACTIONS: ACCEPTED ***
0----- T R A N S A C T I O N ----- R E P L Y -----
0 S L CO-PAY
F E DATE OF EFF SPECIAL I EFF RPLY
TC CLAIM NUMBER SURNAME I X BIRTH DATE STATUS S DATE CODE REMARKS

NO TRANSACTIONS FOUND FOR THIS SECTION
0 *** BENEFICIARY FACTOR TRANSACTIONS: REJECTED ***
0----- T R A N S A C T I O N ----- R E P L Y -----
0 S L CO-PAY
F E DATE OF EFF SPECIAL I EFF RPLY
TC CLAIM NUMBER SURNAME I X BIRTH DATE STATUS S DATE CODE REMARKS

NO TRANSACTIONS FOUND FOR THIS SECTION
0 *** MAINTENANCE ACTIONS ***
0----- T R A N S A C T I O N ----- R E P L Y -----
0 S L CO-PAY
F E DATE OF EFF SPECIAL I EFF RPLY
TC CLAIM NUMBER SURNAME I X BIRTH DATE STATUS S DATE CODE REMARKS

NO TRANSACTIONS FOUND FOR THIS SECTION

Plan Communications User Guide Appendices, Version 5.0

1RUN DATE: 08/21/2006
 REPORTING MONTH: 09/2006
 0

TRANSACTION REPLIES/MONTHLY ACTIVITY
 PLAN(Hnnn6) PBP(011) SGMT(000) YOUR HEALTH CARE INC
 * * * TRANSACTION REPLY SUMMARY * * *

REPORT ID: 10
 PAGE: 4

0	TC 72	TC 71	TC 60	TC 61	TC 62	TC 51	TC 53	TC 54	TC 30	TC 31	TC OTH	ALL
+												
ACCEPTED ACTN	0	0	0	26	0	0	0	0	0	0	0	26
OREJECTED ACTN	0	0	0	0	0	0	0	0	0	0	0	0
OREGION ACTNS	0	0	0	0	0	0	0	0	0	0	0	0
OCNTRL OFFICE ACT	0	0	0	0	0	0	0	0	0	0	0	0
ODISTR OFFICE ACT	0	0	0	0	0	0	0	0	0	0	0	0
ACCEPTED:	0	0	0	0	0	0	0	0	0	0	0	0
REJECTED:	0	0	0	0	0	0	0	0	0	0	0	0
DUPLICATES:	0	0	0	0	0	0	0	0	0	0	0	0
OMCARE CUST SRVC	0	0	0	0	0	0	0	0	0	0	0	0
ACCEPTED:	0	0	0	0	0	0	0	0	0	0	0	0
REJECTED:	0	0	0	0	0	0	0	0	0	0	0	0
OBENE FACT ACTN	0	0	0	0	0	0	0	0	0	0	0	0
ACCEPTED:	0	0	0	0	0	0	0	0	0	0	0	0
REJECTED:	0	0	0	0	0	0	0	0	0	0	0	0
0AUTO-DISENROLL	0	0	0	0	0	0	0	0	0	0	0	0
0MAINTENANCE	0	0	0	0	0	0	0	0	0	0	0	0
0** TOTAL ACTNS*	0	0	0	26	0	0	0	0	0	0	0	26
ACCEPTED:	0	0	0	26	0	0	0	0	0	0	0	26
REJECTED:	0	0	0	0	0	0	0	0	0	0	0	0
0* ORBIT/PENDING *	0	0	0	0	0	0	0	0	0	0	0	0

Plan Communications User Guide Appendices, Version 5.0

1RUN DATE: 08/21/2006
REPORTING MONTH: 09/2006
0
0AUTOMATIC DISENROLLMENTS

TRANSACTION REPLIES/MONTHLY ACTIVITY
PLAN(Hnnn6) PBP(011) SGMT(000) YOUR HEALTH CARE INC
* * * TRANSACTION REPLY SUMMARY * * *

REPORT ID: 10
PAGE: 5

	TOTALS
+	
PART A TERMINATION	0
PART B TERMINATION	0
REPORT OF BENEFICIARY DEATH	0
TERMINATION OF CONTRACT (HCFA)	0
TERMINATION OF CONTRACT (PLAN)	0
UNRESOLVED SERVICE AREA DISCREPANCY	0
BENE DOES NOT MEET AGE CRITERION	0
ROLLOVER	0
* * * TOTAL * * *	0

Plan Communications User Guide Appendices, Version 5.0

1RUN DATE: 08/21/2006
REPORTING MONTH: 09/2006
0MAINTENANCE ACTIONS

TRANSACTION REPLIES/MONTHLY ACTIVITY
PLAN(Hnnn6) PBP(011) SGMT(000) YOUR HEALTH CARE INC

REPORT ID: 10
PAGE: 6

+	
CLAIM NUMBER IS INVALID (TEST)	0
NHC STATUS TERMINATED	0
ESRD CANCELLATION	0
WA CANCELLED	0
WA STATUS SET	0
WA STATUS TERMINATED	0
PRIOR COMMERCIAL ENR CHANGED	0
HOSPICE STATUS SET	0
HOSPICE STATUS TERMINATED	0
ESRD STATUS SET	0
ESRD STATUS TERMINATED	0
INSTITUTIONAL STATUS SET	0
INSTITUTIONAL STATUS TERMINATED	0
MEDICAID STATUS SET	0
MEDICAID STATUS TERMINATED	0
PART A TERMINATION	0
PART A REINSTATEMENT	0
PART B TERMINATION	0
PART B REINSTATEMENT	0
ENROLLMENT DATE CHANGE	0
DISENR DATE CHANGE	0
STATE AND COUNTY CODE CHANGE	0
CLAIM NUMBER CHANGE	0
NAME CHANGE	0
SEX CODE CHANGE	0
DATE OF BIRTH CHANGE	0
DATE OF DEATH ESTABLISHED	0
DATE OF DEATH REMOVED	0
DATE OF DEATH CORRECTED	0
SCC EXEMPTION CODE CHANGE	0
MEDICAID PERIOD CHANGE/CANCEL	0
SEGMENT ID CHANGE	0
LOW INCOME STATUS UPDATED	0
EGHP FLAG CHANGE	0
OUT OF COUNTRY ADDRESS CHANGE	0
PART C/D PREMIUM CHANGE	0
PREMIUM WITHOLD CHANGE	0
CREDITABLE CVRG CHANGE/CANCEL	0
PART D OPT-OUT ACCEPTED	0
PART D RX ID/GROUP CHANGE	0
SECONDARY RX ID/GROUP CHANGE	0
* * * TOTAL * * *	0

Plan Communications User Guide Appendices, Version 5.0

1RUN DATE: 08/21/2006
REPORTING MONTH: 09/2006

TRANSACTION REPLIES/MONTHLY ACTIVITY
PLAN(Hnnn6) PBP(012) SGM(000) YOUR HEALTH CARE INC
* * * PLAN-SUBMITTED TRANSACTIONS: ACCEPTED * * *

REPORT ID: 10
PAGE: 1

T R A N S A C T I O N														R E P L Y		
		S		O E		L		CO-PAY								
		F E		O L		SPECIAL		I		EFF		--PREMIUMS--		RPLY		
TC	CLAIM NUMBER	SURNAME	I X	BIRTH	DATE	SCC	A T	ID	STATUS	I S	DATE	PT C	PT D	CODE	REMARKS	
01	xxxxxxxxxA	LNAME3	R M	10/11/22	09/01/06	03110		Hnnn6		M	1	01/01/06	.00	.00	077	MEDICAID ON
51	xxxxxxxxxD	LNAME4	M F	04/08/23	06/01/06	03110	S	AUTOD			3	01/01/06	1.00-	1.00-	090	REPORT OF DEATH
01	xxxxxxxxxA	LNAME5	C M	05/12/24	09/01/06	03110		Hnnn6		M	2	01/01/06	.00	.00	077	MEDICAID ON
01	xxxxxxxxxA	LNAME6	C F	07/14/25	09/01/06	03090	Y	Hnnn6		M	2	07/01/06	.00	.00	077	MEDICAID ON
51	xxxxxxxxxA	LNAME7	S F	12/21/26	08/01/06	03110	S	Hnnn1		M	2	01/01/06	.00	.00	014	DISNROL-NEW MCO
51	xxxxxxxxxB6	LNAME8	M F	08/25/27	08/01/06	03010	S	Hnnn1		M	2	01/01/06	.00	.00	014	DISNROL-NEW MCO
51	xxxxxxxxxB1	LNAME9	G M	09/01/28	08/01/06	03110	S	Hnnn1		M	2	01/01/06	.00	.00	014	DISNROL-NEW MCO
51	xxxxxxxxxA	LNAME10	J M	12/24/29	08/01/06	03110	S	Hnnn1		M	2	01/01/06	.00	.00	014	DISNROL-NEW MCO
51	xxxxxxxxxB	LNAME11	L F	08/21/30	08/01/06	03110	S	Hnnn1		M	2	01/01/06	.00	.00	014	DISNROL-NEW MCO
51	xxxxxxxxxD	LNAME12	L F	08/16/31	08/01/06	03090	S	AUTOD		M	2	01/01/06	1.00-	1.00-	090	REPORT OF DEATH
51	xxxxxxxxxA	LNAME13	E F	11/09/32	09/01/06	03110	S	AUTOD		M	2	01/01/06	1.00-	1.00-	090	REPORT OF DEATH
51	xxxxxxxxxA	LNAME14	E M	01/19/33	08/01/06	03110	S	Hnnn1		M	2	01/01/06	.00	.00	014	DISNROL-NEW MCO
51	xxxxxxxxxB	LNAME15	M F	06/10/34	08/01/06	03110	S	Hnnn1		M	2	01/01/06	.00	.00	014	DISNROL-NEW MCO
51	xxxxxxxxxA	LNAME16	M F	06/03/35	08/01/06	03110	S	Hnnn1		M	2	01/01/06	.00	.00	014	DISNROL-NEW MCO
01	xxxxxxxxxA	LNAME17	M F	06/10/36	09/01/06	03110		Hnnn6		M	2	01/01/06	.00	.00	077	MEDICAID ON
51	xxxxxxxxxA	LNAME18	E F	01/23/37	08/01/06	03110	S	Hnnn1		M	2	01/01/06	.00	.00	014	DISNROL-NEW MCO
01	xxxxxxxxxA	LNAME19	C F	09/19/38	09/01/06	03110		Hnnn6		M	2	01/01/06	.00	.00	077	MEDICAID ON
01	xxxxxxxxxA	LNAME20	H F	06/01/39	09/01/06	03110		Hnnn6		M	2	05/01/06	.00	.00	077	MEDICAID ON
51	xxxxxxxxxA	LNAME21	R M	04/07/40	08/01/06	03110	S	Hnnn1		M	2	01/01/06	.00	.00	014	DISNROL-NEW MCO
51	xxxxxxxxxA	LNAME22	F F	11/18/39	08/01/06	03110	S	Snnn0		M	2	01/01/06	.00	.00	014	DISNROL-NEW MCO
01	xxxxxxxxxB	LNAME23	J F	10/20/38	09/01/06	03010		Hnnn6		M	2	01/01/06	.00	.00	077	MEDICAID ON
51	xxxxxxxxxA	LNAME24	F M	11/23/37	08/01/06	03110	S	Hnnn1		M	2	01/01/06	.00	.00	014	DISNROL-NEW MCO
01	xxxxxxxxxA	LNAME25	L F	11/02/36	09/01/06	03110		Hnnn6		M	2	01/01/06	.00	.00	077	MEDICAID ON
51	xxxxxxxxxA	LNAME26	C F	08/30/35	08/01/06	03010	Y	S Hnnn4		M	2	01/01/06	.00	.00	014	DISNROL-NEW MCO
61	xxxxxxxxxA	LNAME27	R M	10/11/33	08/01/06	03110	S	Hnnn6		M	1	01/01/06	.00	.00	011	ENROLL ACCEPTED
61	xxxxxxxxxA	LNAME27	R M	10/11/33	08/01/06	03110	S	Hnnn6		M	1	01/01/06	.00	.00	181	PTD PRM OVERRIDE
61	xxxxxxxxxA	LNAME28	C M	05/12/32	08/01/06	03110	S	Hnnn6		M	2	01/01/06	.00	.00	011	ENROLL ACCEPTED
61	xxxxxxxxxA	LNAME28	C M	05/12/32	08/01/06	03110	S	Hnnn6		M	2	01/01/06	.00	.00	181	PTD PRM OVERRIDE
61	xxxxxxxxxA	LNAME29	C F	07/14/30	08/01/06	03090	Y	I Hnnn6		M	2	07/01/06	.00	.00	011	ENROLL ACCEPTED
61	xxxxxxxxxA	LNAME29	C F	07/14/30	08/01/06	03090	Y	I Hnnn6		M	2	07/01/06	.00	.00	016	ENROLL-OUT AREA
61	xxxxxxxxxA	LNAME29	C F	07/14/30	08/01/06	03090	Y	I Hnnn6		M	2	07/01/06	.00	.00	181	PTD PRM OVERRIDE
71	xxxxxxxxxA	LNAME30	D M	04/05/27	08/01/06	99999	Y	S Hnnn6		M	0		.00	14.90	016	ENROLL-OUT AREA
71	xxxxxxxxxA	LNAME30	D M	04/05/27	08/01/06	99999	Y	S Hnnn6		M	0		.00	14.90	017	ENROLL-BAD SCC
71	xxxxxxxxxA	LNAME30	D M	04/05/27	08/01/06	99999	Y	S Hnnn6		M	0		.00	14.90	100	ELECTION OK
71	xxxxxxxxxA	LNAME30	D M	04/05/27	08/01/06	99999	Y	S Hnnn6		M	0		.00	14.90	181	PTD PRM OVERRIDE
61	xxxxxxxxxA	LNAME31	M F	06/10/23	08/01/06	03110	S	Hnnn6		M	2	01/01/06	.00	.00	011	ENROLL ACCEPTED
61	xxxxxxxxxA	LNAME31	M F	06/10/23	08/01/06	03110	S	Hnnn6		M	2	01/01/06	.00	.00	181	PTD PRM OVERRIDE
61	xxxxxxxxxA	LNAME32	C F	09/19/21	08/01/06	03110	S	Hnnn6		M	2	01/01/06	.00	.00	011	ENROLL ACCEPTED
61	xxxxxxxxxA	LNAME32	C F	09/19/21	08/01/06	03110	S	Hnnn6		M	2	01/01/06	.00	.00	181	PTD PRM OVERRIDE
61	xxxxxxxxxA	NAME33	N F	06/01/20	08/01/06	03110	S	Hnnn6		M	2	05/01/06	.00	.00	011	ENROLL ACCEPTED
61	xxxxxxxxxA	NAME34	H F	06/01/20	08/01/06	03110	S	Hnnn6		M	2	05/01/06	.00	.00	181	PTD PRM OVERRIDE

Plan Communications User Guide Appendices, Version 5.0

```

1RUN DATE: 08/21/2006                                TRANSACTION REPLIES/MONTHLY ACTIVITY                                REPORT ID: 10
REPORTING MONTH: 09/2006                            PLAN(Hnnn6) PBP(012) SGMT(000) YOUR HEALTH CARE INC                                PAGE: 2
0          * * * PLAN-SUBMITTED TRANSACTIONS:  ACCEPTED * * *
0-----T R A N S A C T I O N-----R E P L Y-----
0          S          O E          L CO-PAY
          F E DATE OF EFF          O L SRCE SPECIAL I EFF          --PREMIUMS-- RPLY
TC CLAIM NUMBER SURNAME I X BIRTH DATE SCC A T ID STATUS S DATE PT C PT D CODE REMARKS
-----
61 xxxxxxxxxxB LNAME35 J F 10/20/21 08/01/06 03010 S Hnnn6 M 2 01/01/06 .00 .00 011 ENROLL ACCEPTED
61 xxxxxxxxxxB LNAME35 J F 10/20/21 08/01/06 03010 S Hnnn6 M 2 01/01/06 .00 .00 181 PTD PRM OVERRIDE
61 xxxxxxxxxxA LNAME36 L F 11/02/22 08/01/06 03110 S Hnnn6 M 2 01/01/06 .00 .00 011 ENROLL ACCEPTED
61 xxxxxxxxxxA LNAME36 L F 11/02/22 08/01/06 03110 S Hnnn6 M 2 01/01/06 .00 .00 181 PTD PRM OVERRIDE
0          * * * PLAN-SUBMITTED TRANSACTIONS:  REJECTED * * *
0-----T R A N S A C T I O N-----R E P L Y-----
0          S          O E          L CO-PAY
          F E DATE OF EFF          O L SRCE SPECIAL I EFF          --PREMIUMS-- RPLY
TC CLAIM NUMBER SURNAME I X BIRTH DATE SCC A T ID STATUS S DATE PT C PT D CODE REMARKS
-----
NO TRANSACTIONS FOUND FOR THIS SECTION
0          * * * PLAN-SUBMITTED WA TRANSACTIONS:  PENDING * * *
0-----T R A N S A C T I O N-----R E P L Y-----
0          S          O E          L CO-PAY
          F E DATE OF EFF          O L SRCE SPECIAL I EFF          --PREMIUMS-- RPLY
TC CLAIM NUMBER SURNAME I X BIRTH DATE SCC A T ID STATUS S DATE PT C PT D CODE REMARKS
-----
NO TRANSACTIONS FOUND FOR THIS SECTION
0          * * * REGIONAL OFFICE - SUBMITTED TRANSACTIONS * * *
0-----T R A N S A C T I O N-----R E P L Y-----
0          S          O E          L CO-PAY
          F E DATE OF EFF          O L SRCE SPECIAL I EFF          --PREMIUMS-- RPLY
TC CLAIM NUMBER SURNAME I X BIRTH DATE SCC A T ID STATUS S DATE PT C PT D CODE REMARKS
-----
NO TRANSACTIONS FOUND FOR THIS SECTION
0          * * * CENTRAL OFFICE - SUBMITTED TRANSACTIONS * * *
0-----T R A N S A C T I O N-----R E P L Y-----
0          S          O E          L CO-PAY
          F E DATE OF EFF          O L SRCE SPECIAL I EFF          --PREMIUMS-- RPLY
TC CLAIM NUMBER SURNAME I X BIRTH DATE SCC A T ID STATUS S DATE PT C PT D CODE REMARKS
-----
NO TRANSACTIONS FOUND FOR THIS SECTION

```

Plan Communications User Guide Appendices, Version 5.0

```

1RUN DATE: 08/21/2006                                TRANSACTION REPLIES/MONTHLY ACTIVITY                                REPORT ID: 10
REPORTING MONTH: 09/2006                            PLAN(Hnnn6) PBP(012) SGMT(000) YOUR HEALTH CARE INC                                PAGE: 3
0          *** DISTRICT OFFICE - SUBMITTED TRANSACTIONS:  ACCEPTED * * *
0-----T R A N S A C T I O N-----R E P L Y-----
0          S
          F E DATE OF EFF      DISTRICT OFFICE  SPECIAL  RPLY
TC CLAIM NUMBER SURNAME I X BIRTH  DATE          NUMBER    STATUS  CODE  REMARKS
-----
NO TRANSACTIONS FOUND FOR THIS SECTION
0          *** DISTRICT OFFICE - SUBMITTED TRANSACTIONS:  REJECTED * * *
0-----T R A N S A C T I O N-----R E P L Y-----
0          S
          F E DATE OF EFF      DISTRICT OFFICE  SPECIAL  RPLY
TC CLAIM NUMBER SURNAME I X BIRTH  DATE          NUMBER    STATUS  CODE  REMARKS
-----
NO TRANSACTIONS FOUND FOR THIS SECTION
0          *** MEDICARE CUSTOMER SERVICE SUBMITTED TRANSACTIONS:  ACCEPTED * * *
0-----T R A N S A C T I O N-----R E P L Y-----
0          S          O E          L CO-PAY
          F E DATE OF EFF      O L SRCE  SPECIAL I  EFF      --PREMIUMS--  RPLY
TC CLAIM NUMBER SURNAME I X BIRTH  DATE      SCC  A T ID  STATUS S  DATE          PT C    PT D  CODE REMARKS
-----
NO TRANSACTIONS FOUND FOR THIS SECTION
0          *** MEDICARE CUSTOMER SERVICE SUBMITTED TRANSACTIONS:  REJECTED * * *
0-----T R A N S A C T I O N-----R E P L Y-----
0          S          O E          L CO-PAY
          F E DATE OF EFF      O L SRCE  SPECIAL I  EFF      --PREMIUMS--  RPLY
TC CLAIM NUMBER SURNAME I X BIRTH  DATE      SCC  A T ID  STATUS S  DATE          PT C    PT D  CODE REMARKS
-----
NO TRANSACTIONS FOUND FOR THIS SECTION
0          *** AUTOMATIC DISENROLLMENTS * * *
0-----T R A N S A C T I O N-----R E P L Y-----
0          S          L CO-PAY
          F E DATE OF EFF      SPECIAL I  EFF      RPLY
TC CLAIM NUMBER SURNAME I X BIRTH  DATE      STATUS S  DATE          CODE  REMARKS
-----
51 xxxxxxxxxxD  LNAME37 M F 04/08/23 06/01/06          3 01/01/06 018  AUTO DISENROLL
51 xxxxxxxxxxD  LNAME38 L F 08/16/24 08/01/06          M 2 01/01/06 018  AUTO DISENROLL
51 xxxxxxxxxxA  LANEM39 E F 11/09/25 09/01/06          M 2 01/01/06 018  AUTO DISENROLL

```

Plan Communications User Guide Appendices, Version 5.0

```

1RUN DATE: 08/21/2006                                TRANSACTION REPLIES/MONTHLY ACTIVITY                                REPORT ID: 10
REPORTING MONTH: 09/2006                            PLAN(Hnnn6) PBP(012) SGMT(000) YOUR HEALTH CARE INC                                PAGE: 4
0          * * * BENEFICIARY FACTOR TRANSACTIONS:  ACCEPTED * * *
0----- T R A N S A C T I O N ----- R E P L Y -----
0          S          L CO-PAY
          F E DATE OF EFF          SPECIAL I EFF          RPLY
TC CLAIM NUMBER SURNAME I X BIRTH DATE STATUS S DATE CODE REMARKS
-----
NO TRANSACTIONS FOUND FOR THIS SECTION
0          * * * BENEFICIARY FACTOR TRANSACTIONS:  REJECTED * * *
0----- T R A N S A C T I O N ----- R E P L Y -----
0          S          L CO-PAY
          F E DATE OF EFF          SPECIAL I EFF          RPLY
TC CLAIM NUMBER SURNAME I X BIRTH DATE STATUS S DATE CODE REMARKS
-----
NO TRANSACTIONS FOUND FOR THIS SECTION
0          * * * MAINTENANCE ACTIONS * * *
0----- T R A N S A C T I O N ----- R E P L Y -----
0          S          L CO-PAY
          F E DATE OF EFF          SPECIAL I EFF          RPLY
TC CLAIM NUMBER SURNAME I X BIRTH DATE STATUS S DATE CODE REMARKS
-----
01 xxxxxxxxxA LNAME40 L F 03/03/26 05/31/06          1 01/01/06 078 MEDICAID STATUS TERMINATED
01 xxxxxxxxxD LNAME41 M F 04/08/27 05/26/06          3 01/01/06 072 HOSPICE STATUS TERMINATED
01 xxxxxxxxxD LNAME41 M F 04/08/27 05/26/06          3 01/01/06 090 DATE OF DEATH ESTABLISHED
01 xxxxxxxxxD LNAME41 M F 04/08/27 05/31/06          3 01/01/06 078 MEDICAID STATUS TERMINATED
01 xxxxxxxxxA LNAME42 H M 11/20/28 07/01/06          M 2 07/01/06 167 NEW LIS PREMIUM
01 xxxxxxxxxA LNAME43 A M 02/04/29 10/02/01          M 3 05/01/06 154 OUT OF AREA
01 xxxxxxxxxA LNAME44 G F 06/15/30 06/01/06          M 2 01/01/06 077 MEDICAID STATUS SET
01 xxxxxxxxxD LNAME45 L F 08/16/31 07/17/06          2 01/01/06 090 DATE OF DEATH ESTABLISHED
01 xxxxxxxxxD LNAME45 L F 08/16/31 07/31/06          2 01/01/06 078 MEDICAID STATUS TERMINATED
01 xxxxxxxxxA LNAME46 E F 11/09/32 07/20/06 H M 2 01/01/06 071 HOSPICE STATUS SET
01 xxxxxxxxxA LNAME46 E F 11/09/32 08/02/06          2 01/01/06 090 DATE OF DEATH ESTABLISHED
01 xxxxxxxxxA LNAME46 E F 11/09/32 08/31/06          2 01/01/06 078 MEDICAID STATUS TERMINATED
01 xxxxxxxxxA LNAME47 F M 06/13/33 07/08/02          M 2 01/01/06 154 OUT OF AREA
01 xxxxxxxxxA LNAME48 E M 09/09/35 08/10/06          2 01/01/06 152 NEW RACE CODE
01 xxxxxxxxxD LNAME49 F F 02/25/36 07/26/06          2 01/01/06 086 CLAIM NUMBER CHANGE
01 xxxxxxxxxA LNAME50 M F 08/15/37 06/18/04          M 2 01/01/06 154 OUT OF AREA
01 xxxxxxxxxA LNAME51 A F 05/29/38 05/01/06          M 2 01/01/06 077 MEDICAID STATUS SET

```

Plan Communications User Guide Appendices, Version 5.0

1RUN DATE: 08/21/2006	TRANSACTION REPLIES/MONTHLY ACTIVITY												REPORT ID: 10
REPORTING MONTH: 09/2006	PLAN(Hnnn6) PBP(012) SGMT(000) YOUR HEALTH CARE INC												PAGE: 5
0	* * * TRANSACTION REPLY SUMMARY * * *												
0	TC 51	TC 54	TC 60	TC 61	TC 62	TC 71	TC 72	TC 73	TC 74	TC 75	TC 85	TC OTH	ALL
+													
ACCEPTED ACTN	0	0	0	7	0	0	0	0	0	0	0	0	7
0REJECTED ACTN	0	0	0	0	0	0	0	0	0	0	0	0	0
0REGION ACTNS	0	0	0	0	0	0	0	0	0	0	0	0	0
0CNTRL OFFICE ACT	0	0	0	0	0	0	0	0	0	0	0	0	0
0DISTR OFFICE ACT	0	0	0	0	0	0	0	0	0	0	0	0	0
ACCEPTED:	0	0	0	0	0	0	0	0	0	0	0	0	0
REJECTED:	0	0	0	0	0	0	0	0	0	0	0	0	0
DUPLICATES:	0	0	0	0	0	0	0	0	0	0	0	0	0
0MCARE CUST SRVC	0	0	0	0	0	0	0	0	0	0	0	0	0
ACCEPTED:	0	0	0	0	0	0	0	0	0	0	0	0	0
REJECTED:	0	0	0	0	0	0	0	0	0	0	0	0	0
0BENE FACT ACTN	0	0	0	0	0	0	0	0	0	0	0	0	0
ACCEPTED:	0	0	0	0	0	0	0	0	0	0	0	0	0
REJECTED:	0	0	0	0	0	0	0	0	0	0	0	0	0
0AUTO-DISENROLL	0	0	0	0	0	0	0	0	0	0	0	0	0
0MAINTENANCE	0	0	0	0	0	0	0	0	0	0	0	0	0
0** TOTAL ACTNS*	0	0	0	7	0	0	0	0	0	0	0	0	7
ACCEPTED:	0	0	0	7	0	0	0	0	0	0	0	0	7
REJECTED:	0	0	0	0	0	0	0	0	0	0	0	0	0
0* ORBIT/PENDING *	0	0	0	0	0	0	0	0	0	0	0	0	0

1RUN DATE: 08/21/2006	TRANSACTION REPLIES/MONTHLY ACTIVITY												REPORT ID: 10
REPORTING MONTH: 09/2006	PLAN(Hnnn6) PBP(012) SGMT(000) YOUR HEALTH CARE INC												PAGE: 6
0	* * * TRANSACTION REPLY SUMMARY * * *												
0AUTOMATIC DISENROLLMENTS	TOTALS												
+													
PART A TERMINATION				0									
PART B TERMINATION				0									
REPORT OF BENEFICIARY DEATH				0									
TERMINATION OF CONTRACT (HCFA)				0									
TERMINATION OF CONTRACT (PLAN)				0									
UNRESOLVED SERVICE AREA DISCREPANCY				0									
BENE DOES NOT MEET AGE CRITERION				0									
ROLLOVER				0									
* * * TOTAL * * *				3									

Plan Communications User Guide Appendices, Version 5.0

1RUN DATE: 08/21/2006
REPORTING MONTH: 09/2006
0MAINTENANCE ACTIONS

TRANSACTION REPLIES/MONTHLY ACTIVITY
PLAN(Hnnn6) PBP(012) SGMT(000) YOUR HEALTH CARE INC

REPORT ID: 10
PAGE: 7

+	
CLAIM NUMBER IS INVALID (TEST)	0
NHC STATUS TERMINATED	0
ESRD CANCELLATION	0
WA CANCELLED	0
WA STATUS SET	0
WA STATUS TERMINATED	0
PRIOR COMMERCIAL ENR CHANGED	0
HOSPICE STATUS SET	1
HOSPICE STATUS TERMINATED	1
ESRD STATUS SET	0
ESRD STATUS TERMINATED	0
INSTITUTIONAL STATUS SET	0
INSTITUTIONAL STATUS TERMINATED	0
MEDICAID STATUS SET	2
MEDICAID STATUS TERMINATED	4
PART A TERMINATION	0
PART A REINSTATEMENT	0
PART B TERMINATION	0
PART B REINSTATEMENT	0
ENROLLMENT DATE CHANGE	0
DISENR DATE CHANGE	0
STATE AND COUNTY CODE CHANGE	0
CLAIM NUMBER CHANGE	1
NAME CHANGE	0
SEX CODE CHANGE	0
DATE OF BIRTH CHANGE	0
DATE OF DEATH ESTABLISHED	3
DATE OF DEATH REMOVED	0
DATE OF DEATH CORRECTED	0
SCC EXEMPTION CODE CHANGE	0
MEDICAID PERIOD CHANGE/CANCEL	0
SEGMENT ID CHANGE	0
LOW INCOME STATUS UPDATED	0
EGHP FLAG CHANGE	0
OUT OF COUNTRY ADDRESS CHANGE	0
PART C/D PREMIUM CHANGE	0
PREMIUM WITHHOLD CHANGE	0
CREDITABLE CVRG CHANGE/CANCEL	0
PART D OPT-OUT ACCEPTED	0
PART D RX ID/GROUP CHANGE	0
SECONDARY RX ID/GROUP CHANGE	0
* * * TOTAL * * *	12

This page intentionally left blank.

I.15 Enrollment Transmission Message File (STATUS)

Description

The **STATUS** message file provides an explanation of the status of a submitted transaction batch file.

I.15.1 Normal Processing

If the file processes **normally**, the following STATUS message is generated:

(The FAIL message occurs only if transactions failed.)

***** Top of Data *****

TRANSACTIONS RECEIVED ON 2006-01-30 AT 17.04.11

TRANSACTIONS PROCESSED ON 2006-01-30 AT 17.04.27

HEADER CODE= AAAAAAHEADER

HEADER DATE= 032006

BATCH ID = 015953955

USER ID = P218

TRAN CNTS1 = 00000043 T01 00000013 T51 00000001 T60 00000004 T61 00000008

TRAN CNTS2 = T71 00000006 T72 00000007 TXX 00000004 T62 00000000

TRAN CNTS3 = T73 00000006 T74 00000007 T75 00000004 T85 00000000

TOTAL TRANSACTIONS PROCESSED= 43

TOTAL REJECTED TRANSACTIONS = 5

TOTAL FAILED TRANSACTIONS = 17

DATA FAILED

CHECK FAIL FILE FOR FAILED TRANSACTIONS

CORRECT FAILED RECORDS AND RESUBMIT

***** Bottom of Data *****

I.15.2 Error Condition

The five following STATUS file messages are generated when an **error** condition prevents the transaction from processing.

1. Invalid User Id

```
***** Top of Data *****
TRANSACTIONS RECEIVED ON 2006-01-27 AT 16.59.49

PROCESSING STOPPED      ON 2006-01-27 AT 17.00.39
USER ID (OB13          ) NOT AUTHENTICATED: 2-USER ID NOT FOUND
HEADER CODE= AAAAAAHEADER
HEADER DATE= 012006
BATCH ID   = 015953937
USER ID    = OB13
TRAN CNTS1 = 00000043 T01 00000013 T51 00000003 T60 00000004 T61 00000009
TRAN CNTS2 =           T71 00000006 T72 00000007 TXX 00000001 T62 00000000
TRAN CNTS3 =           T73 00000006 T74 00000007 T75 00000004 T85 00000000
***** Bottom of Data *****
```

2. Invalid header date

```
***** Top of Data*****
TRANSACTIONS RECEIVED ON 2006-01-27 AT 16.23.22

PROCESSING STOPPED      ON 2006-01-27 AT 16.23.42
HEADER RECORD IS MISSING OR INVALID
HEADER CODE= AAAAAAHEADER
HEADER DATE= XX2006
BATCH ID   = 015953933
USER ID    = P218
TRAN CNTS1 = 00000068 T01 00000000 T51 00000017 T60 00000000 T61 00000019
TRAN CNTS2 =           T71 00000017 T72 00000015 TXX 00000000 T62 00000000
TRAN CNTS3 =           T73 00000006 T74 00000007 T75 00000004 T85 00000000
***** Bottom of Data *****
```

3. Missing Header record

```
***** Top of Data *****
TRANSACTIONS RECEIVED ON          AT

PROCESSING STOPPED      ON 2006-01-25 AT 18.11.38
HEADER RECORD IS MISSING OR INVALID
HEADER CODE= XXXXHEADERZZZ
HEADER DATE= 112005
BATCH ID   =
USER ID    =
TRAN CNTS1 =
TRAN CNTS2 =
TRAN CNTS3 =
***** Bottom of Data *****
```

4. Future Header Date

```
***** Top of Data *****
TRANSACTIONS RECEIVED ON 2006-01-30 AT 16.48.37

PROCESSING STOPPED      ON 2006-01-30 AT 16.48.55
HEADER RECORD DATE IS A FUTURE PROCESSING MONTH
RESUBMIT DURING THE CORRECT PROCESSING MONTH
PROCESSING MONTH=032006
HEADER CODE= AAAAAAHEADER
HEADER DATE= 032007
BATCH ID   = 015953953
USER ID    = P218
TRAN CNTS1 = 00000043 T01 00000013 T51 00000001 T60 00000004 T61 00000008
TRAN CNTS2 =           T71 00000006 T72 00000007 TXX 00000004 T62 00000000
TRAN CNTS3 =           T73 00000006 T74 00000007 T75 00000004 T85 00000000
***** Bottom of Data *****
```

5. Header Date earlier than CPM

```
***** Top of Data *****
TRANSACTIONS RECEIVED ON 2006-01-30 AT 16.54.05

PROCESSING STOPPED      ON 2006-01-30 AT 16.54.13
```

HEADER RECORD DATE IS NOT EQUAL TO THE CURRENT PAYMENT MONTH

PROCESSING MONTH=032006

HEADER CODE= AAAAAAHEADER

HEADER DATE= 092005

BATCH ID = 015953954

USER ID = P218

TRAN CNTS1 = 00000043 T01 00000013 T51 00000001 T60 00000004 T61 00000008

TRAN CNTS2 = T71 00000006 T72 00000007 TXX 00000004 T62 00000000

TRAN CNTS3 = T73 00000006 T74 00000007 T75 00000004 T85 00000000

***** Bottom of Data *****

I.15.3 Retro Files

If the file is a **RETRO** file, the following STATUS messages are generated:

***** Top of Data *****

TRANSACTIONS RECEIVED ON 2006-01-27 AT 14.23.05

HEADER CODE= AAAAAAHEADER RETRO

HEADER DATE= 012006

BATCH ID = 015953928

USER ID = P218

TRAN CNTS1 = 00000068 T01 00000000 T51 00000017 T60 00000000 T61 00000019

TRAN CNTS2 = T71 00000017 T72 00000015 TXX 00000000 T62 00000000

TRAN CNTS3 = T73 00000006 T74 00000007 T75 00000004 T85 00000000

PROCESSING STOPPED ON 2006-01-27 AT 14:23:39

RETRO FILE DETECTED FOR USERID P218

HEADER CODE= AAAAAAHEADER RETRO

HEADER DATE= 012006

***** Bottom of Data *****

I.15.4 Capture Mode

If **CAPTURE** mode is in effect, the following STATUS message is generated:

***** Top of Data *****

TRANSACTIONS RECEIVED ON 2006-01-27 AT 16.11.03

HEADER CODE= AAAAAAHEADER

HEADER DATE= 012006
BATCH ID = 015953932
USER ID = P218
TRAN CNTS1 = 00000068 T01 00000000 T51 00000017 T60 00000000 T61 00000019
TRAN CNTS2 = T71 00000017 T72 00000015 TXX 00000000 T62 00000000
TRAN CNTS3 = T73 00000006 T74 00000007 T75 00000004 T85 00000000

PROCESSING STOPPED ON 2006-01-27 AT 16:11:44

MARX MONTH END CAPTURE MODE IS IN EFFECT

***** Bottom of Data *****

This page intentionally left blank

I.16 Sample BEQ Request File Pass and Fail Acknowledgments

Description

An email acknowledgment of receipt and status is issued by the Enrollment Processing System to the Sending Entity. If the status is Accepted, the file will be processed. If the status is Rejected, the email shall inform the Sending Entity of the first File Error Condition that caused the BEQ Request File to be Rejected. A rejected file will not be returned.

Example

Sample email notifications showing a Pass Acknowledgement and a Fail Acknowledgement appear below:

Example of BEQ Request File “Pass” Acknowledgment

TO: Jim.Doe@xxs.net
TO: Chris.Doe@dxxx.org
TO: Falcon.Doe@xxxx.org
TO: eevs.helpdesk@ngc.com
FROM: MBD#BQ94.HCFJES@cms.hhs.gov
Subject: CMS MMA DATA EXCHANGE FOR MMABTCH

MMABTCH file has been received and passed surface edits by CMS.
QUESTIONS? Contact 1-800-927-8069 or Email mapdhelp@cms.hhs.gov

INPUT HEADER RECORD

MMABEQRHS0094 20070306F20070306

INPUT TRAILER RECORD

MMABEQRTS0094 20070306F200703060000074

Example of BEQ Request File “Fail” Acknowledgment

TO: Jim.Doe@xss.net
TO: Chris.Doe@dxxx.org
TO: Falcon.Doe@xxxx.org
TO: eevs.helpdesk@ngc.com
FROM: MBD#BQ30.HCFJES@cms.hhs.gov
Subject: CMS MMA DATA EXCHANGE FOR MMABTCH

MMABTCH file has been received and failed surface edits by CMS.
QUESTIONS? Contact 1-800-927-8069 or Email mapdhelp@cms.hhs.gov

INPUT HEADER RECORD

MMABEQRHH0030 20070228 84433346

INPUT TRAILER RECORD

MMABEQRTH0030 20070221 844333460074065

THE TRAILER RECORD IS INVALID

J: All Transmissions Overview

Table J-1 - All Transmissions Overview

ID#	Transmittal	Description	Responsible System	Type	Freq.	Dataset Naming Conventions
Dataset naming conventions key: [GUID] = 7 character IACS User ID P = Production Data [.ZIP] = Appended if the file is compressed [directory] = optional directory specification from non-mainframe C:D clients (if present, may consist of up to 60 characters). If none exists, directory defaults to the constant "EFTO." for Production files and "EFTT." for Test files.		pn = Processing number of varying length assigned to the file by Gentran ccccc = Contract number Pcccc = Plan Contract Number for C:D Uuuu-uuuuuu = 4-7 character transmitter RACF ID xxxxx = 5 character Contract ID yyyymmdd = Calendar year, month & day yymmdd = two digit year, month, day zzzzzzzz = Plan-provided high level qualifier eeee = Year for which final yearly RAS file was produced vvvvv = Sequence counter for final yearly RAS files				Annnnn & Bnnnnn = MARx batch transaction ID, nnnnnnnnn split into two nodes A...and B ...with leading zeroes as necessary to complete ten-character batch ID hhmm = hour and minute ssssss= Sequentially assigned number mmyyyy = Calendar month & year hlq = High Level Qualifier or Directory per VSAM File freq = Frequency code of file
Plan Submittals to CMS						
1	MARx Batch Input Transaction Data File Header Record Enrollment Transaction (Employer & Plan - 60/61/62) Detail Record Disenrollment Transaction (51/54) Detail Record Plan Elections (PBP Change) Transaction (71) Detail Record 4Rx Data Update (72) NUNCMO Update (73) Other Enrollment record Update (74) Premium Withhold Option Update (75) PCUG Record Layout – E.7	Enrollment Transaction file to CMS MARx system requesting new enrollment, disenrollment, changes, etc. Only the 1-800-Medicare group submits a Part D Opt-Out (41) transaction.	MARx	Data File	Batch - Daily PRN	Gentran mailbox: ** [GUID].[RACFID].MARX.D.xxxxx.FUTURE.[P/T][.ZIP] Note: FUTURE is part of the filename and does not change. Connect:Direct: P#EFT.IN.uuuuuuu.MARXTR.DYYMMDD.THHMSST Note: DYYMMDD.THHMSST must be coded as shown, as it is a literal
2	Batch Eligibility Query (BEQ) Request File Header Record Detail Record Trailer Record PCUG Record Layout – E.22	File of transactions submitted by plans to request eligibility information for prospective Plan enrollees. Used to do initial eligibility checks against CMS MBD system to verify member is Part A./B eligible	MBD	Data File	PRN (Plans can send multiple files in a day)	Gentran mailbox: ** [GUID].[RACFID].MBD.D.xxxxx.BEQ.[P/T][.ZIP] Connect:Direct: P#EFT.IN.PLxxxxx.BEQ4RX.DYYMMDD.THHMSST Note: DYYMMDD.THHMSST must be coded as shown, as it is a literal

Plan Communications User Guide Appendices, Version 5.0

ID#	Transmittal	Description	Responsible System	Type	Freq.	Dataset Naming Conventions
Dataset naming conventions key: [GUID] = 7 character IACS User ID P = Production Data [.ZIP] = Appended if the file is compressed [directory] = optional directory specification from non-mainframe C:D clients (if present, may consist of up to 60 characters). If none exists, directory defaults to the constant "EFTO." for Production files and "EFTT." for Test files.		pn = Processing number of varying length assigned to the file by Gentran ccccc = Contract number Pcccc = Plan Contract Number for C:D Uuuu-uuuuuuu = 4-7 character transmitter RACF ID xxxxx = 5 character Contract ID yyyymmdd = Calendar year, month & day yymmdd = two digit year, month, day zzzzzzzz = Plan-provided high level qualifier eeee = Year for which final yearly RAS file was produced vvvvv = Sequence counter for final yearly RAS files				Annnnn & Bnnnnn = MARx batch transaction ID, nnnnnnnnnn split into two nodes A...and B ...with leading zeroes as necessary to complete ten-character batch ID hhmm = hour and minute ssssss= Sequentially assigned number mmyyyy = Calendar month & year hlq = High Level Qualifier or Directory per VSAM File freq = Frequency code of file
3	ECRS Batch Submittal File	File used by plans to submit other healthcare information (OHI) to CMS (rather than submittal through the ECRS on-line system)	ECRS	Data File	Daily	Gentran mailbox: [GUID].[RACFID].ECRS.D.ccccc.FUTURE.[P/T] [.ZIP] Connect:Direct: TRANSMITTED TO GHI
4	Prescription Drug Event (PDE) Submittal File	File of transactions submitted by the plans with Prescription Drug Events.	PDE	Data File	Can be Daily	Gentran mailbox: [GUID].[RACFID].PDE.D.ccccc.FUTURE.[P/T] [.ZIP] Connect:Direct: TRANSMITTED TO PALMETTO
5	RAPS Submittal File	File of transactions submitted by the plans with diagnoses for FFS beneficiaries	RAPS	Data File	Daily	Gentran mailbox: [GUID].[RACFID].RAPS.D.ccccc.FUTURE.[P/T] [.ZIP] Connect:Direct: TRANSMITTED TO PALMETTO
CMS Transmittals to the Users (Submitters)						
6	Failed Transaction Data File Header Record Failed Record	This report is no longer generated as a result of the November 2009 software release. Failed Records are now reported on the Batch Completion Status Summary (BCSS) data file.	MARx	Data File	Response to transaction batch file	<u>Obsolete</u>

ID#	Transmittal	Description	Responsible System	Type	Freq.	Dataset Naming Conventions
	Dataset naming conventions key: [GUID] = 7 character IACS User ID P = Production Data [.ZIP] = Appended if the file is compressed [directory] = optional directory specification from non-mainframe C:D clients (if present, may consist of up to 60 characters). If none exists, directory defaults to the constant "EFTO." for Production files and "EFTT." for Test files.	pn = Processing number of varying length assigned to the file by Gentran ccccc = Contract number Pccccc = Plan Contract Number for C:D Uuuu-uuuuuuu = 4-7 character transmitter RACF ID xxxxx = 5 character Contract ID yyyymmdd = Calendar year, month & day yyymmdd = two digit year, month, day zzzzzzzz = Plan-provided high level qualifier eeee = Year for which final yearly RAS file was produced vvvvv = Sequence counter for final yearly RAS files				Annnnn & Bnnnnn = MARx batch transaction ID, nnnnnnnnn split into two nodes A...and B ...with leading zeroes as necessary to complete ten-character batch ID hhmm = hour and minute ssssss= Sequentially assigned number mmyyyy = Calendar month & year hlq = High Level Qualifier or Directory per VSAM File freq = Frequency code of file
7	Batch Completion Status Summary Data File Summary Record Rejected Records Accepted Records PCUG Record Layout – E.3	Data file sent to the submitter once a batch of submitted transactions has been processed. Provides a count of all transactions within the batch and details the number of rejected and accepted transactions. It provides an image of the rejected and accepted transactions. <i>(As of 4/17/08 one of these will be produced for each submitted batch)</i>	MARx	Data File	Once batch is processed	<u>Gentran mailbox:</u> P.uuuuuuu.BATCHSTD.Annnnn.Bnnnnn.Thhmmss.pn <u>Connect:Direct [Mainframe]:</u> zzzzzzzz.uuuuuuu.BATCHSTD.Annnnn.Bnnnnn.Thhmmss <u>Connect:Direct [Non-mainframe]:</u> [directory]uuuuuuu.BATCHSTD.Annnnn.Bnnnnn.Thhmmss
8	Enrollment Transmission Message File (STATUS) Normal Processing Error Condition Retro Files Capture Mode PCUG Sample Report – I.15	Summary of the batch enrollment transaction file providing counts of transactions by type. It will contain a unique Batch ID that can be used to associate submissions to the Batch Completion Status Summary. Plans should use this file to monitor the successful (or unsuccessful) receipt of their batch transaction files. Plans submitting RETRO batch files will receive two STATUS files. The first, at the time of submission, acknowledges receipt of the RETRO batch file. The second indicates either approval by CMS and subsequent processing or disapproval by CMS and subsequent rejection.	MARx	Report	Response to transaction batch file	<u>Gentran mailbox:</u> P.uuuuuuu.STATUS.Dyymmdd.Thhmsst.pn <u>Connect:Direct [Mainframe]:</u> zzzzzzzz.uuuuuuu.STATUS.Dyymmdd.Thhmsst <u>Connect:Direct [Non-mainframe]:</u> [directory]uuuuuuu.STATUS.Dyymmdd.Thhmsst

Plan Communications User Guide Appendices, Version 5.0

ID#	Transmittal	Description	Responsible System	Type	Freq.	Dataset Naming Conventions
Dataset naming conventions key: [GUID] = 7 character IACS User ID P = Production Data [.ZIP] = Appended if the file is compressed [directory] = optional directory specification from non-mainframe C:D clients (if present, may consist of up to 60 characters). If none exists, directory defaults to the constant "EFTO." for Production files and "EFTT." for Test files.		pn = Processing number of varying length assigned to the file by Gentran ccccc = Contract number Pccccc = Plan Contract Number for C:D Uuuu-uuuuuuu = 4-7 character transmitter RACF ID xxxxx = 5 character Contract ID yyyymmdd = Calendar year, month & day yymmdd = two digit year, month, day zzzzzzzz = Plan-provided high level qualifier eeee = Year for which final yearly RAS file was produced vvvvv = Sequence counter for final yearly RAS files				Annnnn & Bnnnnn = MARx batch transaction ID, nnnnnnnnnn split into two nodes A...and B ...with leading zeroes as necessary to complete ten-character batch ID hhmm = hour and minute ssssss= Sequentially assigned number mmyyyy = Calendar month & year hlq = High Level Qualifier or Directory per VSAM File freq = Frequency code of file
CMS Transmittals to the Plans						
9	Coordination of Benefits (Validated Other Insurer Information) Data File Detail Record Primary Record Supplemental Record PCUG Record Layout – E.6	File containing members' primary and secondary coverage that has been validated through COB processing. MARx forwards this report whenever a plan's enrollees are affected. It may be as often as daily. The enrollees included on the report are those newly enrolled who have known Other Health Insurance (OHI) and those plan enrollees with changes to their OHI.	MBD (MARx)	Data File	As Needed (can be daily)	<u>Gentran mailbox:</u> P.Rxxxxx.MARXCOB.Dyymmdd.Thhmsst.pn <u>Connect:Direct (Mainframe):</u> zzzzzzzz.Rxxxxx.MARXCOB.Dyymmdd.Thhmsst <u>Connect:Direct (Non-Mainframe):</u> [directory]Rxxxxx.MARXCOB.Dyymmdd.Thhmsst
10	MA Full Dual Auto Assignment Notification File Header Record Detail Record (Transaction) Trailer Record PCUG Record Layout – E.24	Monthly file of Full Dual Beneficiaries in an existing plan.	MBD	Data File	Monthly	<u>Gentran mailbox:</u> P.Rxxxxx.#ADUA4.Dyymmdd.Thhmsst.pn <u>Connect:Direct (Mainframe):</u> zzzzzzzz.Rxxxxx.#ADUA4.Dyymmdd.Thhmsst <u>Connect:Direct (Non-Mainframe):</u> [directory]Rxxxxx.#ADUA4.Dyymmdd.Thhmsst
11	Auto Assignment (PDP) Address Notification File Header Record Detail Record(s) Trailer Record PCUG Record Layout – E.25	Monthly file of addresses of Beneficiaries who have been either Auto Assigned or Facilitated Assigned to PDPs	MBD	Data File	Monthly	<u>Gentran mailbox:</u> P.Rxxxxx.#APDP4.Dyymmdd.Thhmsst.pn <u>Connect:Direct (Mainframe):</u> zzzzzzzz.Rxxxxx.#APDP4.Dyymmdd.Thhmsst <u>Connect:Direct (Non-Mainframe):</u> [directory]Rxxxxx.#APDP4.Dyymmdd.Thhmsst

Plan Communications User Guide Appendices, Version 5.0

ID#	Transmittal	Description	Responsible System	Type	Freq.	Dataset Naming Conventions
<p>Dataset naming conventions key:</p> <p>[GUID] = 7 character IACS User ID P = Production Data [.ZIP] = Appended if the file is compressed [directory] = optional directory specification from non-mainframe C:D clients (if present, may consist of up to 60 characters). If none exists, directory defaults to the constant "EFTO." for Production files and "EFTT." for Test files.</p> <p>pn = Processing number of varying length assigned to the file by Gentran cccc = Contract number Pcccc = Plan Contract Number for C:D Uuuu-uuuuuuu = 4-7 character transmitter RACF ID xxxxx = 5 character Contract ID yyyymmdd = Calendar year, month & day yyymmdd = two digit year, month, day zzzzzzzz = Plan-provided high level qualifier eeee = Year for which final yearly RAS file was produced vvvvv = Sequence counter for final yearly RAS files</p> <p>Annnnn & Bnnnnn = MARx batch transaction ID, nnnnnnnnn split into two nodes A...and B ...with leading zeroes as necessary to complete ten-character batch ID hhmm = hour and minute ssssss= Sequentially assigned number mmyyyy = Calendar month & year hlq = High Level Qualifier or Directory per VSAM File freq = Frequency code of file</p>						
12	<p>NoRx File</p> <p>Header Record Detail Record Trailer Record</p> <p>PCUG Record Layout – E.21</p>	<p>File containing records identifying those enrollees that do not currently have 4Rx information stored in CMS files. A Detail Record Type containing a value of "NRX" in positions 1 – 3 of the file layout will indicate that this record is a request for your organization to send CMS 4Rx information for the beneficiary.</p>	MBD	Data File	Monthly	<p><u>Gentran mailbox:</u> P.Rxxxxx.#NORX.Dyymmdd.Thhmsst.pn</p> <p><u>Connect:Direct (Mainframe):</u> zzzzzzzz.Rxxxxx.#NORX.Dyymmdd.Thhmsst</p> <p><u>Connect:Direct (Non-Mainframe):</u> [directory]Rxxxxx.#NORX.Dyymmdd.Thhmsst</p>
13	<p>Batch Eligibility Query (BEQ) Request File Acknowledgment (Accept/Reject)</p> <p>PCUG Sample Report – I.16</p>	<p>MBD will determine if a BEQ Request File is Accepted or Rejected. MBD will issue an email acknowledgment of receipt and status to the Sending Entity. If Accepted the file will be processed. If Rejected, the email shall inform the Sending Entity of the first File Error Condition that caused the BEQ Request File to be Rejected. A rejected file will not be returned.</p>	MBD	E-mail	Response to BEQ	N/A
14	<p>Batch Eligibility Query (BEQ) Response File</p> <p>Header Record Detail Record (Transaction) Trailer Record</p> <p>PCUG Record Layout – E.23</p>	<p>File containing records produced as a result of processing the transactions of accepted BEQ Request files. Detail records for all submitted records that were successfully processed will contain Processed Flag = Y. Detail records for all submitted records that were not successfully processed contain Processed Flag = N.</p>	MBD	Data File	Response to BEQ	<p><u>Gentran mailbox:</u> P.Rxxxxx.#BQN4.Dyymmdd.Thhmsst.pn</p> <p><u>Connect:Direct [Mainframe]:</u> zzzzzzzz.Rxxxxx.#BQN4.Dyymmdd.Thhmsst</p> <p><u>Connect:Direct [Non-mainframe]:</u> [directory]Rxxxxx.#BQN4.Dyymmdd.Thhmsst</p>

Plan Communications User Guide Appendices, Version 5.0

ID#	Transmittal	Description	Responsible System	Type	Freq.	Dataset Naming Conventions
Dataset naming conventions key: [GUID] = 7 character IACS User ID P = Production Data [.ZIP] = Appended if the file is compressed [directory] = optional directory specification from non-mainframe C:D clients (if present, may consist of up to 60 characters). If none exists, directory defaults to the constant "EFTO." for Production files and "EFTT." for Test files.		pn = Processing number of varying length assigned to the file by Gentran ccccc = Contract number Pcccc = Plan Contract Number for C:D Uuuu-uuuuuu = 4-7 character transmitter RACF ID xxxxx = 5 character Contract ID yyyymmdd = Calendar year, month & day yymmdd = two digit year, month, day zzzzzzz = Plan-provided high level qualifier eeee = Year for which final yearly RAS file was produced vvvvv = Sequence counter for final yearly RAS files			Annnnn & Bnnnnn = MARx batch transaction ID, nnnnnnnnn split into two nodes A...and B ...with leading zeroes as necessary to complete ten-character batch ID hhmm = hour and minute ssssss= Sequentially assigned number mmyyyy = Calendar month & year hlq = High Level Qualifier or Directory per VSAM File freq = Frequency code of file	
15	ECRS Data File	File containing errors and statuses of ECRS submissions.	ECRS	Data File	Daily	<u>Gentran mailbox:</u> PCOB.BA.ECRS.ccccc.RESPONSE.ssssss <u>Connect:Direct:</u> TRANSMITTED FROM GHI
16	Prescription Drug Event (PDE) PDFS Response Data File	File containing responses if files are accepted or rejected.	PDE	Data File	Daily	<u>Gentran mailbox:</u> RSP.PDFS_RESP_ ssssss <u>Connect:Direct:</u> TRANSMITTED FROM PALMETTO
17	Prescription Drug Event (PDE) DDPS Return Data File	File provides feedback on every record processed in a batch. Up to 10 specific errors are reported for each PDE in the file.	PDE	Data File	Daily	<u>Gentran mailbox:</u> RPT.DDPS_TRANS_VALIDATION_ ssssss <u>Connect:Direct:</u> TRANSMITTED FROM PALMETTO
18	Prescription Drug Event (PDE) DDPS Transaction Error Summary Data File	File provides frequency of occurrence for each error code encountered during the processing of a PDE file. The percentage to the total errors is also computed and displayed for each error code.	PDE	Data File	Daily	<u>Gentran mailbox:</u> RPT.DDPS_ERROR_SUMMARY_ ssssss <u>Connect:Direct:</u> TRANSMITTED FROM PALMETTO

ID#	Transmittal	Description	Responsible System	Type	Freq.	Dataset Naming Conventions
Dataset naming conventions key: [GUID] = 7 character IACS User ID P = Production Data [.ZIP] = Appended if the file is compressed [directory] = optional directory specification from non-mainframe C:D clients (if present, may consist of up to 60 characters). If none exists, directory defaults to the constant "EFTO." for Production files and "EFTT." for Test files.		pn = Processing number of varying length assigned to the file by Gentran ccccc = Contract number Pccccc = Plan Contract Number for C:D Uuuu-uuuuuu = 4-7 character transmitter RACF ID xxxxx = 5 character Contract ID yyyymmdd = Calendar year, month & day yymmdd = two digit year, month, day zzzzzzzz = Plan-provided high level qualifier eeee = Year for which final yearly RAS file was produced vvvvv = Sequence counter for final yearly RAS files			Annnnn & Bnnnnn = MARx batch transaction ID, nnnnnnnnnn split into two nodes A...and B ...with leading zeroes as necessary to complete ten-character batch ID hhmm = hour and minute ssssss= Sequentially assigned number mmyyyy = Calendar month & year hlq = High Level Qualifier or Directory per VSAM File freq = Frequency code of file	
19	Front-End Risk Adjustment System (FERAS) Response Reports	Report indicates that the file was accepted or rejected by the Front-End Risk Adjustment System.	FERAS	Report	Daily	Gentran mailbox: RSP.FERAS_RESP_ssssss Connect:Direct: TRANSMITTED FROM PALMETTO
20	Front-End Risk Adjustment System (FERAS) Response Data Files	File will contain all of the submitted transactions whether or not the file contains errors.	FERAS	Data File	Daily	Gentran mailbox: RPT.RAPS_RETURN_FLAT_ssssss Connect:Direct: TRANSMITTED FROM PALMETTO
21	Front-End Risk Adjustment System (FERAS) Response Reports Transaction Error Report	Report lists the transactions that contained errors and identifies the errors that were found.	FERAS	Report	Daily	Gentran mailbox: RPT.RAPS_ERRORRPT_ssssss Connect:Direct: TRANSMITTED FROM PALMETTO
22	Front-End Risk Adjustment System (FERAS) Response Reports Transaction Summary Report	Report contains all of the transactions submitted, whether accepted or rejected.	FERAS	Report	Daily	Gentran mailbox: RPT.RAPS_SUMMARY_ssssss Connect:Direct: TRANSMITTED FROM PALMETTO

Plan Communications User Guide Appendices, Version 5.0

ID#	Transmittal	Description	Responsible System	Type	Freq.	Dataset Naming Conventions
Dataset naming conventions key: [GUID] = 7 character IACS User ID P = Production Data [.ZIP] = Appended if the file is compressed [directory] = optional directory specification from non-mainframe C:D clients (if present, may consist of up to 60 characters). If none exists, directory defaults to the constant "EFTO." for Production files and "EFTT." for Test files.		pn = Processing number of varying length assigned to the file by Gentran ccccc = Contract number Pccccc = Plan Contract Number for C:D Uuuu-uuuuuuu = 4-7 character transmitter RACF ID xxxxx = 5 character Contract ID yyyymmdd = Calendar year, month & day yymmdd = two digit year, month, day zzzzzzzz = Plan-provided high level qualifier eeee = Year for which final yearly RAS file was produced vvvvv = Sequence counter for final yearly RAS files			Annnnn & Bnnnnn = MARx batch transaction ID, nnnnnnnnnn split into two nodes A...and B ...with leading zeroes as necessary to complete ten-character batch ID hhmm = hour and minute ssssss= Sequentially assigned number mmyyyy = Calendar month & year hlq = High Level Qualifier or Directory per VSAM File freq = Frequency code of file	
23	Front-End Risk Adjustment System (FERAS) Response Reports Duplicate Diagnosis Cluster Report	Report identifies diagnosis clusters with 502 error message, clusters accepted, but not stored.	FERAS	Report	Daily	Gentran mailbox: RPT.RAPS_DUPDX_RPT_ssssss Connect:Direct: TRANSMITTED FROM PALMETTO
Weekly Transmittals (Data & Reports)						
24	Transaction Reply / Weekly Activity Report (Weekly TRR) PCUG Sample Report – I.14	Report listing all of the transactions that MARx processed for a plan in the week regardless of source, and gives a final disposition code for each transaction.	MARx	Report	Weekly	Gentran mailbox: P.Rxxxxx.TRWEEKR.Dyymmdd.Thhmsst.pn Connect:Direct (Mainframe): zzzzzzzz.Rxxxxx.TRWEEKR.Dyymmdd.Thhmsst Connect:Direct (Non-Mainframe): [directory]Rxxxxx.TRWEEKR.Dyymmdd.Thhmsst
25	Transaction Reply Weekly Activity Data File PCUG Record Layout – E.15	Data file version of the Transaction Reply Weekly Activity Report.	MARx	Data File	Weekly	Gentran mailbox: P.Rxxxxx.TRWEEKD.Dyymmdd.Thhmsst.pn Connect:Direct (Mainframe): zzzzzzzz.Rxxxxx.TRWEEKD.Dyymmdd.Thhmsst Connect:Direct (Non-Mainframe): [directory]Rxxxxx.TRWEEKD.Dyymmdd.Thhmsst

ID#	Transmittal	Description	Responsible System	Type	Freq.	Dataset Naming Conventions
<p>Dataset naming conventions key:</p> <p>[GUID] = 7 character IACS User ID P = Production Data [.ZIP] = Appended if the file is compressed [directory] = optional directory specification from non-mainframe C:D clients (if present, may consist of up to 60 characters). If none exists, directory defaults to the constant "EFTO." for Production files and "EFTT." for Test files.</p> <p>pn = Processing number of varying length assigned to the file by Gentran cccc = Contract number Pcccc = Plan Contract Number for C:D Uuuu-uuuuuuu = 4-7 character transmitter RACF ID xxxx = 5 character Contract ID yyyymmdd = Calendar year, month & day ymmdd = two digit year, month, day zzzzzzzz = Plan-provided high level qualifier eeee = Year for which final yearly RAS file was produced vvvvv = Sequence counter for final yearly RAS files</p> <p>Annnnn & Bnnnnn = MARx batch transaction ID, nnnnnnnnnn split into two nodes A...and B ...with leading zeroes as necessary to complete ten-character batch ID hhmm = hour and minute ssssss= Sequentially assigned number mmyyyy = Calendar month & year hlq = High Level Qualifier or Directory per VSAM File freq = Frequency code of file</p>						
26	<p>LIS Weekly Activity History Data File</p> <p>Header Beneficiary Enrollment Period Beneficiary Active LIS Trailer</p> <p>PCUG Record Layout – E.27</p>	<p>The Weekly Low-Income Subsidy (LIS) Activity History Data File reports full LIS profiles of prospectively, currently, and previously enrolled Part D beneficiaries. The profiles are created at the end of each week in which the LIS activity occurs. Data files are sent to those contracts that supported the Part D beneficiary's enrollment over some or all of the LIS activity period.</p>	MARx	Data File	Weekly	<p><u>Gentran mailbox:</u> P.Rxxxxx.LISAHD.Dyymmdd.Thhmsst.pn</p> <p><u>Connect:Direct (Mainframe):</u> zzzzzzzz.Rxxxxx.LISAHD.Dyymmdd.Thhmsst</p> <p><u>Connect:Direct (Non-Mainframe):</u> [directory]Rxxxxx.LISAHD.Dyymmdd.Thhmsst</p>
27	<p>LIS / Part D Premium Data File</p> <p>PCUG Record Layout – E.19</p>	<p>The data in the report reflects LIS info, premium subsidy levels, Low-income co-pay levels, etc. for all beneficiaries who have a low-income designation enrolled in a plan. This data file is produced bi-weekly. It is not automatically transmitted to the plans. Through the MARx UI plans can request or reorder this data file.</p>	MARx	Data File	Biweekly	<p><u>Gentran mailbox:</u> P.Rxxxxx.LISPRMD.Dyymmdd.Thhmsst.pn</p> <p><u>Connect:Direct (Mainframe):</u> zzzzzzzz.Rxxxxx.LISPRMD.Dyymmdd.Thhmsst</p> <p><u>Connect:Direct (Non-Mainframe):</u> [directory]Rxxxxx.LISPRMD.Dyymmdd.Thhmsst</p>

Plan Communications User Guide Appendices, Version 5.0

ID#	Transmittal	Description	Responsible System	Type	Freq.	Dataset Naming Conventions
Dataset naming conventions key: [GUID] = 7 character IACS User ID P = Production Data [.ZIP] = Appended if the file is compressed [directory] = optional directory specification from non-mainframe C:D clients (if present, may consist of up to 60 characters). If none exists, directory defaults to the constant "EFTO." for Production files and "EFTT." for Test files.		pn = Processing number of varying length assigned to the file by Gentran ccccc = Contract number Pccccc = Plan Contract Number for C:D Uuuu-uuuuuu = 4-7 character transmitter RACF ID xxxxx = 5 character Contract ID yyyymmdd = Calendar year, month & day yymmdd = two digit year, month, day zzzzzzzz = Plan-provided high level qualifier eeee = Year for which final yearly RAS file was produced vvvvv = Sequence counter for final yearly RAS files				Annnnn & Bnnnnn = MARx batch transaction ID, nnnnnnnnn split into two nodes A...and B...with leading zeroes as necessary to complete ten-character batch ID hhmm = hour and minute ssssss= Sequentially assigned number mmyyyy = Calendar month & year hlq = High Level Qualifier or Directory per VSAM File freq = Frequency code of file
Monthly Transmittals (Data & Reports)						
28	Transaction Reply / Monthly Activity Report (Monthly TRR) PCUG Sample Report – I.14	Report listing all of the transactions that MARx processed for a plan in the month, regardless of source, and gives a final disposition code for each transaction. Note: The date in the file name will default to "01" denoting the first day of the current payment month	MARx	Report	Monthly	<u>Gentran mailbox:</u> P.Rxxxxx.TRNREPLY.Dyymm01.Thhmsst.pn <u>Connect:Direct (Mainframe):</u> zzzzzzzz.Rxxxxx.TRNREPLY.Dyymm01.Thhmsst <u>Connect:Direct (Non-Mainframe):</u> [directory]Rxxxxx.TRNREPLY.Dyymm01.Thhmsst
29	Transaction Reply Weekly / Monthly Activity Data File PCUG Record Layout – E.15	Data file version of the Transaction Reply Monthly Activity Report. Note: The date in the file name will default to "01" denoting the first day of the current payment month	MARx	Data File	Monthly	<u>Gentran mailbox:</u> P.Rxxxxx.TRNDATA.Dyymm01.Thhmsst.pn <u>Connect:Direct (Mainframe):</u> zzzzzzzz.Rxxxxx.TRNDATA.Dyymm01.Thhmsst <u>Connect:Direct (Non-Mainframe):</u> [directory]Rxxxxx.TRNDATA.Dyymm01.Thhmsst
30	Part C Monthly Membership Detail Report (Non Drug Report) aka: Monthly Membership Report (MMR) PCUG Sample Report – I.6	Report listing every Part C Medicare member of the contract and providing details about the payments and adjustments made for each. Note: The date in the file name will default to "01" denoting the first day of the current payment month	MARx	Report	Monthly	<u>Gentran mailbox:</u> P.Rxxxxx.MONMEMR.Dyymm01.Thhmsst.pn <u>Connect:Direct (Mainframe):</u> zzzzzzzz.Rxxxxx.MONMEMR.Dyymm01.Thhmsst <u>Connect:Direct (Non-Mainframe):</u> [directory]Rxxxxx.MONMEMR.Dyymm01.Thhmsst

Plan Communications User Guide Appendices, Version 5.0

ID#	Transmittal	Description	Responsible System	Type	Freq.	Dataset Naming Conventions
Dataset naming conventions key: [GUID] = 7 character IACS User ID P = Production Data [.ZIP] = Appended if the file is compressed [directory] = optional directory specification from non-mainframe C:D clients (if present, may consist of up to 60 characters). If none exists, directory defaults to the constant "EFTO." for Production files and "EFTT." for Test files.		pn = Processing number of varying length assigned to the file by Gentran ccccc = Contract number Pccccc = Plan Contract Number for C:D Uuuu-uuuuuu = 4-7 character transmitter RACF ID xxxxx = 5 character Contract ID yyyymmdd = Calendar year, month & day yymmdd = two digit year, month, day zzzzzzzz = Plan-provided high level qualifier eeee = Year for which final yearly RAS file was produced vvvvv = Sequence counter for final yearly RAS files		Annnnn & Bnnnnn = MARx batch transaction ID, nnnnnnnnn split into two nodes A...and B ...with leading zeroes as necessary to complete ten-character batch ID hhmm = hour and minute ssssss= Sequentially assigned number mmyyyy = Calendar month & year hlq = High Level Qualifier or Directory per VSAM File freq = Frequency code of file		
31	Part D Monthly Membership Detail Report (Drug Report) aka: Monthly Membership Report (MMR) PCUG Sample Report – I.5	Report listing every Part D Medicare member of the contract and providing details about the payments and adjustments made for each. Note: The date in the file name will default to "01" denoting the first day of the current payment month	MARx	Report	Monthly	<u>Gentran mailbox:</u> P.Rxxxxx.MONMEDR.Dyymm01.Thhmsst.pn <u>Connect:Direct (Mainframe):</u> zzzzzzzz.Rxxxxx.MONMEDR.Dyymm01.Thhmsst <u>Connect:Direct (Non-Mainframe):</u> [directory]Rxxxxx.MONMEDR.Dyymm01.Thhmsst
32	Monthly Membership Detail Data File PCUG Record Layout – E.9	Data file version of the Monthly Membership Detail Reports. This file contains the data for both Part C and Part D members. Note: The date in the file name will default to "01" denoting the first day of the current payment month	MARx	Data File	Monthly	<u>Gentran mailbox:</u> P.Rxxxxx.MONMEMD.Dyymm01.Thhmsst.pn <u>Connect:Direct (Mainframe):</u> zzzzzzzz.Rxxxxx.MONMEMD.Dyymm01.Thhmsst <u>Connect:Direct (Non-Mainframe):</u> [directory]Rxxxxx.MONMEMD.Dyymm01.Thhmsst
33	Monthly Membership Summary Report PCUG Sample Report – I.7	Report summarizing payments to a plan for the month, in several categories, and adjustments, by all adjustment categories. This report contains data for both Part C and Part D members. Note: The date in the file name will default to "01" denoting the first day of the current payment month	MARx	Report	Monthly	<u>Gentran mailbox:</u> P.Rxxxxx.MONMEMSR.Dyymm01.Thhmsst.pn <u>Connect:Direct (Mainframe):</u> zzzzzzzz.Rxxxxx.MONMEMSR.Dyymm01.Thhmsst <u>Connect:Direct (Non-Mainframe):</u> [directory]Rxxxxx.MONMEMSR.Dyymm01.Thhmsst

Plan Communications User Guide Appendices, Version 5.0

ID#	Transmittal	Description	Responsible System	Type	Freq.	Dataset Naming Conventions
Dataset naming conventions key: [GUID] = 7 character IACS User ID P = Production Data [.ZIP] = Appended if the file is compressed [directory] = optional directory specification from non-mainframe C:D clients (if present, may consist of up to 60 characters). If none exists, directory defaults to the constant "EFTO." for Production files and "EFTT." for Test files.		pn = Processing number of varying length assigned to the file by Gentran ccccc = Contract number Pccccc = Plan Contract Number for C:D Uuuu-uuuuuuu = 4-7 character transmitter RACF ID xxxxx = 5 character Contract ID yyyymmdd = Calendar year, month & day yymmdd = two digit year, month, day zzzzzzzz = Plan-provided high level qualifier eeee = Year for which final yearly RAS file was produced vvvvv = Sequence counter for final yearly RAS files			Annnnn & Bnnnnn = MARx batch transaction ID, nnnnnnnnn split into two nodes A...and B...with leading zeroes as necessary to complete ten-character batch ID hhmm = hour and minute ssssss= Sequentially assigned number mmyyyy = Calendar month & year hlq = High Level Qualifier or Directory per VSAM File freq = Frequency code of file	
34	Monthly Membership Summary Data File PCUG Record Layout – E.10	Data file version of the Monthly Membership Summary Report for both Part C and Part D members. Note: The date in the file name will default to "01" denoting the first day of the current payment month	MARx	Data File	Monthly	<u>Gentran mailbox:</u> P.Rxxxxx.MONMEMSD.Dyymm01.Thhmsst.pn <u>Connect:Direct (Mainframe):</u> zzzzzzzz.Rxxxxx.MONMEMSD.Dyymm01.Thhmsst <u>Connect:Direct (Non-Mainframe):</u> [directory]Rxxxxx.MONMEMSD.Dyymm01.Thhmsst
35	RAS RxHCC Model Output Report AKA: Part D Risk Adjustment Model Output Report PCUG Sample Report – I.10	Report showing the Part D risk adjustment factors for each beneficiary. MARx forwards this report that is produced by RAS to plans as part of the month-end processing. Note: The date in the file name will default to "01" denoting the first day of the current payment month	RAS (MARx)	Report (.pdf)	Monthly	<u>Gentran mailbox:</u> P.Rxxxxx.PTDMODR.Dyymm01.Thhmsst.pn <u>Connect:Direct (Mainframe):</u> zzzzzzzz.Rxxxxx.PTDMODR.Dyymm01.Thhmsst <u>Connect:Direct (Non-Mainframe):</u> [directory]Rxxxxx.PTDMODR.Dyymm01.Thhmsst
36	RAS RxHCC Model Output Data File AKA: Part D Risk Adjustment Model Output Data File Header Record Detail / Beneficiary Record Format Trailer Record PCUG Record Layout – E.14	Data file version of the RAS RxHCC Model Output Report. MARx forwards this report that is produced by RAS to plans as part of the month-end processing. Note: The date in the file name will default to "01" denoting the first day of the current payment month	RAS (MARx)	Data File	Monthly	<u>Gentran mailbox:</u> P.Rxxxxx.PTDMODD.Dyymm01.Thhmsst.pn <u>Connect:Direct (Mainframe):</u> zzzzzzzz.Rxxxxx.PTDMODD.Dyymm01.Thhmsst <u>Connect:Direct (Non-Mainframe):</u> [directory]Rxxxxx.PTDMODD.Dyymm01.Thhmsst

ID#	Transmittal	Description	Responsible System	Type	Freq.	Dataset Naming Conventions
Dataset naming conventions key: [GUID] = 7 character IACS User ID P = Production Data [.ZIP] = Appended if the file is compressed [directory] = optional directory specification from non-mainframe C:D clients (if present, may consist of up to 60 characters). If none exists, directory defaults to the constant "EFTO." for Production files and "EFTT." for Test files.		pn = Processing number of varying length assigned to the file by Gentran ccccc = Contract number Pccccc = Plan Contract Number for C:D Uuuu-uuuuuu = 4-7 character transmitter RACF ID xxxxx = 5 character Contract ID yyyymmdd = Calendar year, month & day yymmdd = two digit year, month, day zzzzzzzz = Plan-provided high level qualifier eeee = Year for which final yearly RAS file was produced vvvvv = Sequence counter for final yearly RAS files			Annnnn & Bnnnnn = MARx batch transaction ID, nnnnnnnnn split into two nodes A...and B...with leading zeroes as necessary to complete ten-character batch ID hhmm = hour and minute ssssss= Sequentially assigned number mmyyyy = Calendar month & year hlq = High Level Qualifier or Directory per VSAM File freq = Frequency code of file	
37	Part C Risk Adjustment Model Output Report PCUG Sample Report – I.9	Report showing the Hierarchical Condition Codes (HCCs) used by the Risk Adjustment System (RAS) to calculate Part C risk adjustment factors for each beneficiary. MARx forwards this report that is produced by RAS to plans as part of the month-end processing. Note: The date in the file name will default to "01" denoting the first day of the current payment month	RAS (MARx)	Report	Monthly	<u>Gentran mailbox:</u> P.Rxxxxx.HCCMODR.Dyymm01.Thhmsst.pn <u>Connect:Direct (Mainframe):</u> zzzzzzzz.Rxxxxx.HCCMODR.Dyymm01.Thhmsst <u>Connect:Direct (Non-Mainframe):</u> [directory]Rxxxxx.HCCMODR.Dyymm01.Thhmsst
38	Part C Risk Adjustment Model Output Data File Header Record Detail Record Trailer Record PCUG Record Layout – E.13	Data file version of the Risk Adjustment Model Output Report Note: The date in the file name will default to "01" denoting the first day of the current payment month	RAS (MARx)	Data File	Monthly	<u>Gentran mailbox:</u> P.Rxxxxx.HCCMODD.Dyymm01.Thhmsst.pn <u>Connect:Direct (Mainframe):</u> zzzzzzzz.Rxxxxx.HCCMODD.Dyymm01.Thhmsst <u>Connect:Direct (Non-Mainframe):</u> [directory]Rxxxxx.HCCMODD.Dyymm01.Thhmsst

Plan Communications User Guide Appendices, Version 5.0

ID#	Transmittal	Description	Responsible System	Type	Freq.	Dataset Naming Conventions
Dataset naming conventions key: [GUID] = 7 character IACS User ID P = Production Data [.ZIP] = Appended if the file is compressed [directory] = optional directory specification from non-mainframe C:D clients (if present, may consist of up to 60 characters). If none exists, directory defaults to the constant "EFTO." for Production files and "EFTT." for Test files.		pn = Processing number of varying length assigned to the file by Gentran ccccc = Contract number Pccccc = Plan Contract Number for C:D Uuuu-uuuuuu = 4-7 character transmitter RACF ID xxxxx = 5 character Contract ID yyyymmdd = Calendar year, month & day yymmdd = two digit year, month, day zzzzzzzz = Plan-provided high level qualifier eeee = Year for which final yearly RAS file was produced vvvvv = Sequence counter for final yearly RAS files		Annnnn & Bnnnnn = MARx batch transaction ID, nnnnnnnnn split into two nodes A...and B ...with leading zeroes as necessary to complete ten-character batch ID hhmm = hour and minute ssssss= Sequentially assigned number mmyyyy = Calendar month & year hlq = High Level Qualifier or Directory per VSAM File freq = Frequency code of file		
39	BIPA 606 Payment Reduction Report PCUG Sample Report – I.1	Report listing members for whom the plan is paying a portion of the Part B premium. Generated only if there are pre-2006 adjustments that involve BIPA 606 premium reductions. Note: The date in the file name will default to "01" denoting the first day of the current payment month	MARx	Report	Monthly, if applicable	<u>Gentran mailbox:</u> P.Rxxxxx.BIPA606R.Dyymm01.Thhmsst.pn <u>Connect:Direct (Mainframe):</u> zzzzzzzz.Rxxxxx.BIPA606R.Dyymm01.Thhmsst <u>Connect:Direct (Non-Mainframe):</u> [directory]Rxxxxx.BIPA606R.Dyymm01.Thhmsst
40	BIPA 606 Payment Reduction Data File PCUG Record Layout – E.4	Data file version of the BIPA 606 Reduction Report. Note: The date in the file name will default to "01" denoting the first day of the current payment month	MARx	Data File	Monthly, if applicable	<u>Gentran mailbox:</u> P.Rxxxxx.BIPA606D.Dyymm01.Thhmsst.pn <u>Connect:Direct (Mainframe):</u> zzzzzzzz.Rxxxxx.BIPA606D.Dyymm01.Thhmsst <u>Connect:Direct (Non-Mainframe):</u> [directory]Rxxxxx.BIPA606D.Dyymm01.Thhmsst
41	Bonus Payment Report PCUG Sample Report – I.2	Report listing members for whom the plan is to be paid a bonus. (Plans are paid a bonus for extending services to beneficiaries in some underserved areas.) Generated only if there are pre-2006 adjustments that involve bonus payments. Note: The date in the file name will default to "01" denoting the first day of the current payment month	MARx	Report	Monthly, if applicable	<u>Gentran mailbox:</u> P.Rxxxxx.BONUSRPT.Dyymm01.Thhmsst.pn <u>Connect:Direct (Mainframe):</u> zzzzzzzz.Rxxxxx.BONUSRPT.Dyymm01.Thhmsst <u>Connect:Direct (Non-Mainframe):</u> [directory]Rxxxxx.BONUSRPT.Dyymm01.Thhmsst

Plan Communications User Guide Appendices, Version 5.0

ID#	Transmittal	Description	Responsible System	Type	Freq.	Dataset Naming Conventions
Dataset naming conventions key: [GUID] = 7 character IACS User ID P = Production Data [.ZIP] = Appended if the file is compressed [directory] = optional directory specification from non-mainframe C:D clients (if present, may consist of up to 60 characters). If none exists, directory defaults to the constant "EFTO." for Production files and "EFTT." for Test files.		pn = Processing number of varying length assigned to the file by Gentran ccccc = Contract number Pccccc = Plan Contract Number for C:D Uuuu-uuuuuu = 4-7 character transmitter RACF ID xxxxx = 5 character Contract ID yyyymmdd = Calendar year, month & day yymmdd = two digit year, month, day zzzzzzzz = Plan-provided high level qualifier eeee = Year for which final yearly RAS file was produced vvvvv = Sequence counter for final yearly RAS files		Annnnn & Bnnnnn = MARx batch transaction ID, nnnnnnnnn split into two nodes A...and B ...with leading zeroes as necessary to complete ten-character batch ID hhmm = hour and minute ssssss= Sequentially assigned number mmyyyy = Calendar month & year hlq = High Level Qualifier or Directory per VSAM File freq = Frequency code of file		
42	Bonus Payment Data File PCUG Record Layout – E.5	Data file version of the Bonus Payment Report Note: The date in the file name will default to "01" denoting the first day of the current payment month	MARx	Data File	Monthly, if applicable	<u>Gentran mailbox:</u> P.Rxxxxx.BONUSDAT.Dyymm01.Thhmmsst.pn <u>Connect:Direct (Mainframe):</u> zzzzzzzz.Rxxxxx.BONUSDAT.Dyymm01.Thhmmsst <u>Connect:Direct (Non-Mainframe):</u> [directory]Rxxxxx.BONUSDAT.Dyymm01.Thhmmsst
43	Demographic Report PCUG Sample Report – I.3	Summary, by state and county, of the membership of the plan. Members are counted in categories that parallel the factors used in calculating the demographic payment, as well as ESRD and hospice status. Note: The date in the file name will default to "01" denoting the first day of the current payment month	MARx	Report	Monthly	<u>Gentran mailbox:</u> P.Rxxxxx.DEMOGRPH.Dyymm01.Thhmmsst.pn <u>Connect:Direct (Mainframe):</u> zzzzzzzz.Rxxxxx.DEMOGRPH.Dyymm01.Thhmmsst <u>Connect:Direct (Non-Mainframe):</u> [directory]Rxxxxx.DEMOGRPH.Dyymm01.Thhmmsst
44	Monthly Summary of Bills Report PCUG Sample Report – I.8	Report summarizing all Medicare fee-for-service activity, both Part A and Part B, for beneficiaries enrolled in the contract Note: The date in the file name will default to "01" denoting the first day of the current payment month	MARx	Report	Monthly	<u>Gentran mailbox:</u> P.Rxxxxx.SUMBILLS.Dyymm01.Thhmmsst.pn <u>Connect:Direct (Mainframe):</u> zzzzzzzz.Rxxxxx.SUMBILLS.Dyymm01.Thhmmsst <u>Connect:Direct (Non-Mainframe):</u> [directory]Rxxxxx.SUMBILLS.Dyymm01.Thhmmsst

Plan Communications User Guide Appendices, Version 5.0

ID#	Transmittal	Description	Responsible System	Type	Freq.	Dataset Naming Conventions
Dataset naming conventions key: [GUID] = 7 character IACS User ID P = Production Data [.ZIP] = Appended if the file is compressed [directory] = optional directory specification from non-mainframe C:D clients (if present, may consist of up to 60 characters). If none exists, directory defaults to the constant "EFTO." for Production files and "EFTT." for Test files.		pn = Processing number of varying length assigned to the file by Gentran ccccc = Contract number Pccccc = Plan Contract Number for C:D Uuuu-uuuuuu = 4-7 character transmitter RACF ID xxxxx = 5 character Contract ID yyyymmdd = Calendar year, month & day yymmdd = two digit year, month, day zzzzzzzz = Plan-provided high level qualifier eeee = Year for which final yearly RAS file was produced vvvvv = Sequence counter for final yearly RAS files				Annnnn & Bnnnnn = MARx batch transaction ID, nnnnnnnnn split into two nodes A...and B ...with leading zeroes as necessary to complete ten-character batch ID hhmm = hour and minute ssssss= Sequentially assigned number mmyyyy = Calendar month & year hlq = High Level Qualifier or Directory per VSAM File freq = Frequency code of file
45	HMO Bill Itemization Report PCUG Sample Report – I.4	Report listing the Part A bills that were processed under Medicare fee-for-service for beneficiaries enrolled in the contract. Note: The date in the file name will default to "01" denoting the first day of the current payment month	MARx	Report	Monthly	Gentran mailbox: P.Rxxxxx.BILLITEM.Dyymm01.Thhmsst.pn Connect:Direct (Mainframe): zzzzzzzz.Rxxxxx.BILLITEM.Dyymm01.Thhmsst Connect:Direct (Non-Mainframe): [directory]Rxxxxx.BILLITEM.Dyymm01.Thhmsst
46	Part B Claims Data File Record Type 1 Record Type 2 PCUG Record Layout – E.12	Data file listing the Part B physician and supplier claims and Part B home health claims that were processed under Medicare fee-for-service for beneficiaries enrolled in the contract. Note: The date in the file name will default to "01" denoting the first day of the current payment month	MARx	Data File	Monthly	Gentran mailbox: P.Rxxxxx.CLAIMDAT.Dyymm01.Thhmsst.pn Connect:Direct (Mainframe): zzzzzzzz.Rxxxxx.CLAIMDAT.Dyymm01.Thhmsst Connect:Direct (Non-Mainframe): [directory]Rxxxxx.CLAIMDAT.Dyymm01.Thhmsst
47	Payment Records Report PCUG Sample Report – I.11	Report listing the Part B physician and supplier claims that were processed under Medicare fee-for-service for beneficiaries enrolled in the contract. Note: The date in the file name will default to "01" denoting the first day of the current payment month	MARx	Report	Monthly	Gentran mailbox: P.Rxxxxx.PAYRECDS.Dyymm01.Thhmsst.pn Connect:Direct (Mainframe): zzzzzzzz.Rxxxxx.PAYRECDS.Dyymm01.Thhmsst Connect:Direct (Non-Mainframe): [directory]Rxxxxx.PAYRECDS.Dyymm01.Thhmsst

ID#	Transmittal	Description	Responsible System	Type	Freq.	Dataset Naming Conventions
Dataset naming conventions key: [GUID] = 7 character IACS User ID P = Production Data [.ZIP] = Appended if the file is compressed [directory] = optional directory specification from non-mainframe C:D clients (if present, may consist of up to 60 characters). If none exists, directory defaults to the constant "EFTO." for Production files and "EFTT." for Test files.		pn = Processing number of varying length assigned to the file by Gentran ccccc = Contract number Pccccc = Plan Contract Number for C:D Uuuu-uuuuuu = 4-7 character transmitter RACF ID xxxxx = 5 character Contract ID yyyymmdd = Calendar year, month & day yymmdd = two digit year, month, day zzzzzzzz = Plan-provided high level qualifier eeee = Year for which final yearly RAS file was produced vvvvv = Sequence counter for final yearly RAS files			Annnnn & Bnnnnn = MARx batch transaction ID, nnnnnnnnnn split into two nodes A...and B ...with leading zeroes as necessary to complete ten-character batch ID hhmm = hour and minute ssssss= Sequentially assigned number mmyyyy = Calendar month & year hlq = High Level Qualifier or Directory per VSAM File freq = Frequency code of file	
48	Monthly Premium Withholding Report Data File (MPWR) Header Record Detail Record Trailer - T1 - Total at segment level Trailer - T2 - Total at PBP level Trailer - T3 - Total at contract level PCUG Record Layout – E.11	Monthly reconciliation file of premiums withheld from SSA, RRB, or OPM checks. Includes Part C and Part D premiums and any Part D Late Enrollment Penalties. This file is produced by the Premium Withhold System (PWS). MARx makes this report available to plans as part of the month-end processing. Note: The date in the file name will default to "01" denoting the first day of the current payment month	PWS (MARx)	Data File	Monthly	<u>Gentran mailbox:</u> P.Rxxxxx.MPWRD.Dyymm01.Thhmsst.pn <u>Connect:Direct (Mainframe):</u> zzzzzzzz.Rxxxxx.MPWRD.Dyymm01.Thhmsst <u>Connect:Direct (Non-Mainframe):</u> [directory]Rxxxxx.MPWRD.Dyymm01.Thhmsst
49	Plan Payment Report (APPS Payment Letter) PCUG Sample Report – I.12	Report itemizing the final monthly payment to the plan. This report is produced by the Automated Plan Payment System (APPS) when final payments are calculated. MARx makes this report available to plans as part of the month-end processing. Note: The date in the file name will default to "01" denoting the first day of the current payment month.	APPS	Report	Monthly	<u>Gentran mailbox:</u> P.Rxxxxx.PLANPAY.Dyymm01.Thhmsst.pn <u>Connect:Direct (Mainframe):</u> zzzzzzzz.Rxxxxx.PLANPAY.Dyymm01.Thhmsst <u>Connect:Direct (Non-Mainframe):</u> [directory]Rxxxxx.PLANPAY.Dyymm01.Thhmsst

Plan Communications User Guide Appendices, Version 5.0

ID#	Transmittal	Description	Responsible System	Type	Freq.	Dataset Naming Conventions
Dataset naming conventions key: [GUID] = 7 character IACS User ID P = Production Data [.ZIP] = Appended if the file is compressed [directory] = optional directory specification from non-mainframe C:D clients (if present, may consist of up to 60 characters). If none exists, directory defaults to the constant "EFTO." for Production files and "EFTT." for Test files.		pn = Processing number of varying length assigned to the file by Gentran ccccc = Contract number Pccccc = Plan Contract Number for C:D Uuuu-uuuuuuu = 4-7 character transmitter RACF ID xxxxx = 5 character Contract ID yyyymmdd = Calendar year, month & day yymmdd = two digit year, month, day zzzzzzzz = Plan-provided high level qualifier eeee = Year for which final yearly RAS file was produced vvvvv = Sequence counter for final yearly RAS files			Annnnn & Bnnnnn = MARx batch transaction ID, nnnnnnnnn split into two nodes A...and B ...with leading zeroes as necessary to complete ten-character batch ID hhmm = hour and minute ssssss= Sequentially assigned number mmyyyy = Calendar month & year hlq = High Level Qualifier or Directory per VSAM File freq = Frequency code of file	
50	Plan Payment Report (APPS Payment Letter) Data File PCUG Record Layout – E.26	This data file itemizes the final monthly payment to the MCO. This data file and subsequent report is produced by the Automated Plan Payment System (APPS) when final payments are calculated. CMS makes this report available to MCO's as part of month-end processing. Note: The date in the file name will default to "01" denoting the first day of the current payment month	APPS	Data File	Monthly	<u>Gentran mailbox:</u> P.Rxxxxx.PPRD.Dyymm01.Thhmsst.pn <u>Connect:Direct (Mainframe):</u> zzzzzzzz.Rxxxxx.PPRD.Dyymm01.Thhmsst <u>Connect:Direct (Non-Mainframe):</u> [directory].Rxxxxx.PPRD.Dyymm01.Thhmsst
51	Interim APPS Plan Payment Report PCUG Sample Report – I.13	When a Plan is approved for an interim payment outside of the normal monthly process, an interim Plan Payment Report will be distributed to that Plan. The report will contain the amount and reason for the interim payment. These reports can also be requested via the MARx user interface under the weekly report section of the menu.	APPS	Report	As needed	<u>Gentran mailbox:</u> P.Rxxxxx.PLNPAYI.Dyymm01.Thhmsst.pn <u>Connect:Direct (Mainframe):</u> zzzzzzzz.Rxxxxx.PLNPAYI.Dyymm01.Thhmsst <u>Connect:Direct (Non-Mainframe):</u> [directory].Rxxxxx.PLNPAYI.Dyymm01.Thhmsst
52	Interim APPS Plan Payment Report Data File PCUG Sample Layout – E.26	The Interim APPS Plan Payment Data File and Report is provided when a Plan is approved for an interim payment outside of the normal monthly process. The data file / report will contain the amount and reason for the interim payment to the Plan.	APPS	Data File	As needed	<u>Gentran mailbox:</u> P.Rxxxxx.PPRID.Dyymmdd.Thhmsst.pn <u>Connect:Direct (Mainframe):</u> zzzzzzzz.Rxxxxx.PPRID.Dyymmdd.Thhmsst <u>Connect:Direct (Non-Mainframe):</u> [directory].Rxxxxx.PPRID.Dyymmdd.Thhmsst

Plan Communications User Guide Appendices, Version 5.0

ID#	Transmittal	Description	Responsible System	Type	Freq.	Dataset Naming Conventions
Dataset naming conventions key: [GUID] = 7 character IACS User ID P = Production Data [.ZIP] = Appended if the file is compressed [directory] = optional directory specification from non-mainframe C:D clients (if present, may consist of up to 60 characters). If none exists, directory defaults to the constant "EFTO." for Production files and "EFTT." for Test files.		pn = Processing number of varying length assigned to the file by Gentran ccccc = Contract number Pccccc = Plan Contract Number for C:D Uuuu-uuuuuu = 4-7 character transmitter RACF ID xxxxx = 5 character Contract ID yyyymmdd = Calendar year, month & day yymmdd = two digit year, month, day zzzzzzzz = Plan-provided high level qualifier eeee = Year for which final yearly RAS file was produced vvvvv = Sequence counter for final yearly RAS files			Annnnn & Bnnnnn = MARx batch transaction ID, nnnnnnnnnn split into two nodes A...and B ...with leading zeroes as necessary to complete ten-character batch ID hhmm = hour and minute ssssss= Sequentially assigned number mmyyyy = Calendar month & year hlq = High Level Qualifier or Directory per VSAM File freq = Frequency code of file	
53	820 Format Payment Advice Data File PCUG Record Layout – E.1	HIPAA-Compliant version of the Plan Payment Report. This data file itemizes the final monthly payment to the plan. <i>This data file is not available through MARx.</i> Note: The date in the file name will default to "01" denoting the first day of the current payment month	APPS	Data File	Monthly	<u>Gentran mailbox:</u> P.Rxxxxx.PLAN820D.Dyymm01.Thhmsst.pn <u>Connect:Direct (Mainframe):</u> zzzzzzzz.Rxxxxx.PLAN820D.Dyymm01.Thhmsst <u>Connect:Direct (Non-Mainframe):</u> [directory]Rxxxxx.PLAN820D.Dyymm01.Thhmsst
54	Monthly Full Enrollment Data File PCUG Record Layout – E.16	File includes all active membership for a plan on the date the file was run. This file is considered a definitive statement of current plan enrollment. This file uses the same format as the weekly TRR. CMS will announce the availability of each month's file. Note: The date in the file name will default to "01" denoting the first day of the current payment month and can be used to distinguish this file from the Loss of Subsidy (Deemed Status) Data File	MARx	Data File	Monthly	<u>Gentran mailbox:</u> P.Rxxxxx.FEFD.Dyymm01.Thhmsst.pn <u>Connect:Direct (Mainframe):</u> zzzzzzzz.Rxxxxx.FEFD.Dyymm01.Thhmsst <u>Connect:Direct (Non-Mainframe):</u> [directory]Rxxxxx.FEFD.Dyymm01.Thhmsst
55	Prescription Drug Event (PDE) DBC Cumulative Beneficiary Summary Report	File includes summary for the beneficiary of accumulated overall totals in PDE amount fields with accumulated totals for covered drugs.	PDE	Data File	Monthly	<u>Gentran mailbox:</u> RPT.DDPS.CUM_BENE_ACT_COV_ssssss <u>Connect:Direct:</u> TRANSMITTED FROM PALMETTO

Plan Communications User Guide Appendices, Version 5.0

ID#	Transmittal	Description	Responsible System	Type	Freq.	Dataset Naming Conventions
Dataset naming conventions key: [GUID] = 7 character IACS User ID P = Production Data [.ZIP] = Appended if the file is compressed [directory] = optional directory specification from non-mainframe C:D clients (if present, may consist of up to 60 characters). If none exists, directory defaults to the constant "EFTO." for Production files and "EFTT." for Test files.		pn = Processing number of varying length assigned to the file by Gentran ccccc = Contract number Pccccc = Plan Contract Number for C:D Uuuu-uuuuuuu = 4-7 character transmitter RACF ID xxxxx = 5 character Contract ID yyyymmdd = Calendar year, month & day yymmdd = two digit year, month, day zzzzzzzz = Plan-provided high level qualifier eeee = Year for which final yearly RAS file was produced vvvvv = Sequence counter for final yearly RAS files			Annnnn & Bnnnnn = MARx batch transaction ID, nnnnnnnnnn split into two nodes A...and B...with leading zeroes as necessary to complete ten-character batch ID hhmm = hour and minute ssssss= Sequentially assigned number mmyyyy = Calendar month & year hlq = High Level Qualifier or Directory per VSAM File freq = Frequency code of file	
56	Prescription Drug Event (PDE) DBC Cumulative Beneficiary Summary Report	File includes summary for the beneficiary of accumulated overall totals in PDE amount fields with accumulated totals for enhanced drugs.	PDE	Data File	Monthly	<u>Gentran mailbox:</u> RPT.DDPS_CUM_BENE_ACT_ENH_ssssss <u>Connect:Direct:</u> TRANSMITTED FROM PALMETTO
57	Prescription Drug Event (PDE) DBC Cumulative Beneficiary Summary Report	File includes summary for the beneficiary of accumulated overall totals in PDE amount fields with accumulated totals for over-the-counter drugs.	PDE	Data File	Monthly	<u>Gentran mailbox:</u> RPT.DDPS_CUM_BENE_ACT_OTC_ssssss <u>Connect:Direct:</u> TRANSMITTED FROM PALMETTO
58	Front-End Risk Adjustment System (FERAS) Response Reports Monthly Plan Activity Report	Report provides monthly summary of the status of submissions by submitter and plan number.	FERAS	Report	Monthly	<u>Gentran mailbox:</u> RPT.RAPS_MONTHLY_ssssss <u>Connect:Direct:</u> TRANSMITTED FROM PALMETTO
59	Front-End Risk Adjustment System (FERAS) Response Reports Cumulative Plan Activity Report	Report provides cumulative summary of the status of submissions by Submitter ID and plan number.	FERAS	Report	Monthly	<u>Gentran mailbox:</u> RPT.RAPS_CUMULATIVE_ssssss <u>Connect:Direct:</u> TRANSMITTED FROM PALMETTO
60	Front-End Risk Adjustment System (FERAS) Response Reports Frequency Report Monthly Report	Report provides monthly summary of all errors on all file submissions within the month.	FERAS	Report	Monthly	<u>Gentran mailbox:</u> RAPS_ERRORFREQ_MNTH_ssssss <u>Connect:Direct:</u> TRANSMITTED FROM PALMETTO

ID#	Transmittal	Description	Responsible System	Type	Freq.	Dataset Naming Conventions
Dataset naming conventions key: [GUID] = 7 character IACS User ID P = Production Data [.ZIP] = Appended if the file is compressed [directory] = optional directory specification from non-mainframe C:D clients (if present, may consist of up to 60 characters). If none exists, directory defaults to the constant "EFTO." for Production files and "EFTT." for Test files.		pn = Processing number of varying length assigned to the file by Gentran ccccc = Contract number Pccccc = Plan Contract Number for C:D Uuuu-uuuuuuu = 4-7 character transmitter RACF ID xxxxx = 5 character Contract ID yyyymmdd = Calendar year, month & day yymmdd = two digit year, month, day zzzzzzzz = Plan-provided high level qualifier eeee = Year for which final yearly RAS file was produced vvvvv = Sequence counter for final yearly RAS files			Annnnn & Bnnnnn = MARx batch transaction ID, nnnnnnnnnn split into two nodes A...and B ...with leading zeroes as necessary to complete ten-character batch ID hhmm = hour and minute ssssss= Sequentially assigned number mmyyyy = Calendar month & year hlq = High Level Qualifier or Directory per VSAM File freq = Frequency code of file	
61	LIS/LEP Data File Header Record Detail Record Trailer Record PCUG Record Layout – E.17	This report provides information on low-income subsidized beneficiaries and on direct-billed beneficiaries with late enrollment penalties. Note: The date in the file name will default to "01" denoting the first day of the current payment month.	MARx	Data File	Monthly	<u>Gentran mailbox:</u> P.Rxxxxx.LISLEPD.Dyymm01.Thhmsst.pn <u>Connect:Direct (Mainframe):</u> zzzzzzzz.Rxxxxx.LISLEPD.Dyymm01.Thhmsst <u>Connect:Direct (Non-Mainframe):</u> [directory]Rxxxxx.LISLEPD.Dyymm01.Thhmsst
62	LIS History Data File (LISHIST) PCUG Record Layout – E.20	This file supplements existing files that provide LIS notifications. It provides a complete picture of a beneficiary's LIS eligibility over a period of time not to exceed 36 months. Note: The date in the file name will default to "dd" denoting the day of the calendar month	MARx	Data File	Monthly	<u>Gentran mailbox:</u> P.Rxxxxx.LISHIST.Dyymmdd.Thhmsst.pn <u>Connect:Direct (Mainframe):</u> zzzzzzzz.Rxxxxx.LISHIST.Dyymmdd.Thhmsst <u>Connect:Direct (Non-Mainframe):</u> [directory]Rxxxxx.LISHIST.Dyymmdd.Thhmsst

ID#	Transmittal	Description	Responsible System	Type	Freq.	Dataset Naming Conventions
Dataset naming conventions key: [GUID] = 7 character IACS User ID P = Production Data [.ZIP] = Appended if the file is compressed [directory] = optional directory specification from non-mainframe C:D clients (if present, may consist of up to 60 characters). If none exists, directory defaults to the constant "EFTO." for Production files and "EFTT." for Test files.		pn = Processing number of varying length assigned to the file by Gentran ccccc = Contract number Pccccc = Plan Contract Number for C:D Uuuu-uuuuuu = 4-7 character transmitter RACF ID xxxxx = 5 character Contract ID yyyymmdd = Calendar year, month & day yymmdd = two digit year, month, day zzzzzzzz = Plan-provided high level qualifier eeee = Year for which final yearly RAS file was produced vvvvv = Sequence counter for final yearly RAS files			Annnnn & Bnnnnn = MARx batch transaction ID, nnnnnnnnn split into two nodes A...and B ...with leading zeroes as necessary to complete ten-character batch ID hhmm = hour and minute ssssss= Sequentially assigned number mmyyyy = Calendar month & year hlq = High Level Qualifier or Directory per VSAM File freq = Frequency code of file	
63	Agent Broker Compensation Data File PCUG Record Layout – E.29	This data file provides six-year broker compensation cycle-year counts. Data is sent to plans 1) when a beneficiary enrolls, 2) each January when the cycle-year count increments and 3) as necessary when retroactive change affects the compensation cycle. The 6-year Broker Compensation Report Data File" can also be re-ordered by plans via the UI.	MARx	Data File	Monthly, generally with the first weekly TRR of the month	<u>Gentran mailbox:</u> P.Rnnnnn.COMPRPT.Dyymmdd.Thhmsst.pn <u>Connect:Direct (Mainframe):</u> zzzzzzzz.Rnnnnn.COMPRPT.Dyymmdd.Thhmsst <u>Connect:Direct (Non-Mainframe):</u> [directory]Rnnnnn.COMPRPT.Dyymmdd.Thhmsst
Quarterly Report						
64	Front-End Risk Adjustment System (FERAS) Response Reports Frequency Report Quarterly Report	Report provides quarterly summary of all errors on all file submissions within the 3-month quarter.	FERAS	Report	Quarterly	<u>Gentran mailbox:</u> RAPS_ERRORFREQ_QTR_ssssss <u>Connect:Direct:</u> TRANSMITTED FROM PALMETTO
Yearly Reports						
65	RAS Final Yearly Model Output Report, Part D	Report showing the year end Part D risk adjustment factors for each beneficiary. MARx forwards this report that is produced by RAS to plans as part of the month-end processing.	RAS (MARx)	Report (.pdf)	Yearly	<u>Gentran mailbox:</u> P.Rxxxxx.PTDMOFR.Yeeee.Cvvvvv.Thhmmss.pn <u>Connect:Direct (Mainframe):</u> zzzzzzzz.Rxxxxx.PTDMOFR.Yeeee.Cvvvvv.Thhmmss <u>Connect:Direct (Non-Mainframe):</u> [directory]Rxxxxx.PTDMOFR.Yeeee.Cvvvvv.Thhmmss

Plan Communications User Guide Appendices, Version 5.0

ID#	Transmittal	Description	Responsible System	Type	Freq.	Dataset Naming Conventions
Dataset naming conventions key: [GUID] = 7 character IACS User ID P = Production Data [.ZIP] = Appended if the file is compressed [directory] = optional directory specification from non-mainframe C:D clients (if present, may consist of up to 60 characters). If none exists, directory defaults to the constant "EFTO." for Production files and "EFTT." for Test files.		pn = Processing number of varying length assigned to the file by Gentran ccccc = Contract number Pccccc = Plan Contract Number for C:D Uuuu-uuuuuuu = 4-7 character transmitter RACF ID xxxxx = 5 character Contract ID yyyymmdd = Calendar year, month & day yymmdd = two digit year, month, day zzzzzzzz = Plan-provided high level qualifier eeee = Year for which final yearly RAS file was produced vvvvv = Sequence counter for final yearly RAS files			Annnnn & Bnnnnn = MARx batch transaction ID, nnnnnnnnnn split into two nodes A...and B ...with leading zeroes as necessary to complete ten-character batch ID hhmm = hour and minute ssssss= Sequentially assigned number mmyyyy = Calendar month & year hlq = High Level Qualifier or Directory per VSAM File freq = Frequency code of file	
66	RAS Final Yearly Model Output Data File, Part D	Data file version of the year end Part D RAS Model Output Report. MARx forwards this report that is produced by RAS to plans as part of the month-end processing.	RAS (MARx)	Data File	Yearly	<u>Gentran mailbox:</u> P.Rxxxxx.PTDMOFD.Yeeee.Cvvvvv.Thhmmss.pn <u>Connect:Direct (Mainframe):</u> zzzzzzzz.Rxxxxx.PTDMOFD.Yeeee.Cvvvvv.Thhmmss <u>Connect:Direct (Non-Mainframe):</u> [directory]Rxxxxx.PTDMOFD.Yeeee.Cvvvvv.Thhmmss
67	RAS Final Yearly Model Output Report, Part C	Report showing the year end Part C risk adjustment factors for each beneficiary. MARx forwards this report that is produced by RAS to plans as part of the month-end processing.	RAS (MARx)	Report (.pdf)	Yearly	<u>Gentran mailbox:</u> P.Rxxxxx.HCCMOFR.Yeeee.Cvvvvv.Thhmmss.pn <u>Connect:Direct (Mainframe):</u> zzzzzzzz.Rxxxxx.HCCMOFR.Yeeee.Cvvvvv.Thhmmss <u>Connect:Direct (Non-Mainframe):</u> [directory]Rxxxxx.HCCMOFR.Yeeee.Cvvvvv.Thhmmss
68	RAS Final Yearly Model Output Data File, Part C	Data file version of the year end Part C RAS Model Output Report. MARx forwards this report that is produced by RAS to plans as part of the month-end processing.	RAS (MARx)	Data File	Yearly	<u>Gentran mailbox:</u> P.Rxxxxx.HCCMOFD.Yeeee.Cvvvvv.Thhmmss.pn <u>Connect:Direct (Mainframe):</u> zzzzzzzz.Rxxxxx.HCCMOFD.Yeeee.Cvvvvv.Thhmmss <u>Connect:Direct (Non-Mainframe):</u> [directory]Rxxxxx.HCCMOFD.Yeeee.Cvvvvv.Thhmmss

ID#	Transmittal	Description	Responsible System	Type	Freq.	Dataset Naming Conventions
Dataset naming conventions key: [GUID] = 7 character IACS User ID P = Production Data [.ZIP] = Appended if the file is compressed [directory] = optional directory specification from non-mainframe C:D clients (if present, may consist of up to 60 characters). If none exists, directory defaults to the constant "EFTO." for Production files and "EFTT." for Test files.		pn = Processing number of varying length assigned to the file by Gentran ccccc = Contract number Pccccc = Plan Contract Number for C:D Uuuu-uuuuuu = 4-7 character transmitter RACF ID xxxxx = 5 character Contract ID yyyymmdd = Calendar year, month & day yymmdd = two digit year, month, day zzzzzzzz = Plan-provided high level qualifier eeee = Year for which final yearly RAS file was produced vvvvv = Sequence counter for final yearly RAS files				Annnnn & Bnnnnn = MARx batch transaction ID, nnnnnnnnn split into two nodes A...and B...with leading zeroes as necessary to complete ten-character batch ID hhmm = hour and minute ssssss= Sequentially assigned number mmyyyy = Calendar month & year hlq = High Level Qualifier or Directory per VSAM File freq = Frequency code of file
69	Loss of Subsidy Data File PCUG Record Layout – E.18	<p>The first file is sent in September and identifies members who will receive a joint CMS and SSA letter informing them they will no longer be deemed for the following year. The second file is sent in December and is an updated version of the September file, indicating those beneficiaries who still do not have deemed status for the following year.</p> <p>The data file will have record length of 500 bytes. The TRC used for this special file type is 996. TRC 996 indicates the loss of deeming, which means the beneficiary will not be redeemed for the upcoming period.</p>	MARx	Data File	Twice Yearly	<u>Gentran mailbox:</u> P.Rxxxxx.EOYLOSD.Dyymmdd.Thhmsst.pn <u>Connect:Direct (Mainframe):</u> zzzzzzzz.Rxxxxx.EOYLOSD.Dyymmdd.Thhmsst <u>Connect:Direct (Non-Mainframe):</u> [directory]Rxxxxx.EOYLOSD.Dyymmdd.Thhmsst
70	PDP Loss Data File	<p>Once a year notification file, sent by CMS providing a preliminary listing of LIS-eligible beneficiaries whom CMS will reassign to a new PDP or to a new PBP within the same plan sponsor effective January 1, 2008.</p> <p>The LOSS file will notify PDPs of their members who will be reassigned to other Plans. These members are classified as losing members.</p>	MBD	Data File	Yearly	<u>Gentran mailbox:</u> P.Rxxxxx.APDP5.LOSS.Dyymmdd.Thhmsst.pn <u>Connect:Direct (Mainframe):</u> zzzzzzzz.Rxxxxx.APDP5.LOSS.Dyymmdd.Thhmsst <u>Connect:Direct (Non-Mainframe):</u> [directory]Rxxxxx.APDP5.LOSS.Dyymmdd.Thhmsst

ID#	Transmittal	Description	Responsible System	Type	Freq.	Dataset Naming Conventions
Dataset naming conventions key: [GUID] = 7 character IACS User ID P = Production Data [.ZIP] = Appended if the file is compressed [directory] = optional directory specification from non-mainframe C:D clients (if present, may consist of up to 60 characters). If none exists, directory defaults to the constant "EFTO." for Production files and "EFTT." for Test files.		pn = Processing number of varying length assigned to the file by Gentran ccccc = Contract number Pccccc = Plan Contract Number for C:D Uuuu-uuuuuuu = 4-7 character transmitter RACF ID xxxxx = 5 character Contract ID yyyymmdd = Calendar year, month & day yymmdd = two digit year, month, day zzzzzzzz = Plan-provided high level qualifier eeee = Year for which final yearly RAS file was produced vvvvv = Sequence counter for final yearly RAS files			Annnnn & Bnnnnn = MARx batch transaction ID, nnnnnnnnn split into two nodes A...and B ...with leading zeroes as necessary to complete ten-character batch ID hhmm = hour and minute ssssss= Sequentially assigned number mmyyyy = Calendar month & year hlq = High Level Qualifier or Directory per VSAM File freq = Frequency code of file	
71	PDP Gain Data File	<p>Once a year notification file, sent by CMS providing a preliminary listing of LIS-eligible beneficiaries whom CMS will reassign to a new PDP or to a new PBP within the same plan sponsor effective January 1, 2008.</p> <p>The GAIN file will notify PDPs of members they will gain as a result of the yearly reassignment. These members are classified as gaining members.</p>	MBD	Data File	Yearly	<u>Gentran mailbox:</u> P.Rxxxxx.APDP5.GAIN.Dyymmdd.Thhmsst.pn <u>Connect:Direct (Mainframe):</u> zzzzzzzz.Rxxxxx.APDP5.GAIN.Dyymmdd.Thhmsst <u>Connect:Direct (Non-Mainframe):</u> [directory]Rxxxxx.APDP5.GAIN.Dyymmdd.Thhmsst
72	September Preliminary PDP Notification File for Plans Losing Beneficiaries to Reassignment PCUG Record Layout – E.2	<p>This file is sent to PDPs losing beneficiaries to reassignment due to premium increase (i.e., the premium going above LIS benchmark in the next year, or going from basic to enhanced benefit). It is a preliminary list of those CMS expects the plan to lose due to reassignment. It is used to help PDPs target the appropriate Annual Notice of Change to these beneficiaries.</p> <p>Please note the file does not include individuals who may regain deemed status in October, nor those whom a State Pharmaceutical Assistance Program (SPAP) may reassign if it has the authority to enroll on behalf of its members.</p>	MBD	Data File	Yearly	<u>Gentran mailbox:</u> P.Rxxxxx.APDP5.PRLIM.Dyymmdd.Thhmsst.pn <u>Connect:Direct (Mainframe):</u> zzzzzzzz.Rxxxxx.APDP5.PRLIM.Dyymmdd.Thhmsst <u>Connect:Direct (Non-Mainframe):</u> [directory]Rxxxxx.APDP5.PRLIM.Dyymmdd.Thhmsst

ID#	Transmittal	Description	Responsible System	Type	Freq.	Dataset Naming Conventions
Dataset naming conventions key: [GUID] = 7 character IACS User ID P = Production Data [.ZIP] = Appended if the file is compressed [directory] = optional directory specification from non-mainframe C:D clients (if present, may consist of up to 60 characters). If none exists, directory defaults to the constant "EFTO." for Production files and "EFTT." for Test files.		pn = Processing number of varying length assigned to the file by Gentran ccccc = Contract number Pcccc = Plan Contract Number for C:D Uuuu-uuuuuuu = 4-7 character transmitter RACF ID xxxxx = 5 character Contract ID yyyymmdd = Calendar year, month & day yymmdd = two digit year, month, day zzzzzzzz = Plan-provided high level qualifier eeee = Year for which final yearly RAS file was produced vvvvv = Sequence counter for final yearly RAS files				Annnnn & Bnnnnn = MARx batch transaction ID, nnnnnnnnnn split into two nodes A...and B ...with leading zeroes as necessary to complete ten-character batch ID hhmm = hour and minute ssssss= Sequentially assigned number mmyyyy = Calendar month & year hlq = High Level Qualifier or Directory per VSAM File freq = Frequency code of file
73	Long Term Institutionalized Resident Report PCUG Record Layout – E.28	The Long Term Institutionalized (LTI) Resident Report provides Part D sponsors a list of their beneficiaries who are LTI residents during July and January of each year. This report contains basic information on the beneficiaries and their institutions (Skilled Nursing Home or Nursing Home).	MDS	Report	Twice Yearly	<u>Gentran mailbox:</u> P.Rxxxxx.LTCRPT.Dyymmdd.Thhmsst.pn <u>Connect:Direct (Mainframe):</u> zzzzzzzz.Rxxxxx.LTCRPT.Dyymmdd.Thhmsst <u>Connect:Direct (Non-Mainframe):</u> [directory]Rxxxxx.LTCRPT.Dyymmdd.Thhmsst

K: MA Plan Connectivity Checklist

Getting Started				
<input checked="" type="checkbox"/> or N/A	#	Task	Checkpoint	Notes
<input type="checkbox"/>	1.	Obtain a Contract Number from CMS/HPMS	Once completed, Task #4 may be initiated.	Contract #:
<input type="checkbox"/>	2.	Enter Connectivity Data into HPMS Plan Connectivity Data Module (Plans are required to mail/fax completed forms to MAPD Help Desk)		
	3.	Complete T1/Connect:Direct information in the PCD module	Must be started at least 6 weeks prior to target connectivity testing date.	
<input type="checkbox"/> or N/A		1. CMS Connect:Direct data entry into HPMS		
<input type="checkbox"/> or N/A		2. CMS SPOE ID Request form		
Security and Access				
<input checked="" type="checkbox"/> or N/A	#	Task	Checkpoint	Notes
<input type="checkbox"/>	4.	Submit EPOC Designation Letter to CMS	After completion of Task #1.	
<input type="checkbox"/>	5.	EPOC registered in IACS (Allow 5 business days once EPOC letter is submitted before registering in IACS)	After completion of Task #4.	
<input type="checkbox"/>	6.	EPOC approval received from CMS		
<input type="checkbox"/>	7.	User/Submitter(s) registered in IACS for Enrollment, BEQ and ECRS	After EPOC registration is complete.	
<input type="checkbox"/> or N/A	8.	User/Representative(s) registered in IACS for Enrollment, BEQ and ECRS	After EPOC registration is complete.	
<input type="checkbox"/> or N/A	9.	User/Submitter(s) registered in IACS for PDE/RAPS	Gentran Submitters only. May be completed the same time as Task #7 or at a later date.	
Connectivity – Setup				
Note: Plans perform either Task #10 or Task #11.				
<input type="checkbox"/> or N/A	#	Task	Checkpoint	Notes
	10.	Each item listed in this Task is required by Plans submitting data via Connect:Direct. Set up T1/Connect:Direct to CMS:	Must be started at least 6 weeks prior to target connectivity testing date.	
<input type="checkbox"/> or N/A		1. Contact AT&T or an AT&T reseller to establish connectivity to CMS via AGNS.		
<input type="checkbox"/> or N/A		2. Verify access to CMS via AGNS		
<input type="checkbox"/> or N/A		3. High-level qualifier and/or security designations verified as accessible to CMS.		
<input type="checkbox"/> or N/A		4. Obtain Connect:Direct Software from Sterling Commerce.		

Plan Communications User Guide Appendices, Version 5.0

<input type="checkbox"/> or N/A		5. Complete installation and configuration of Connect:Direct Software.		
<input type="checkbox"/> or N/A		6. Submitter successfully registered in IACS (see Task #8).		
<input type="checkbox"/> or N/A		7. Obtain SPOE ID from CMS (see Task #3.2).		
	11.	Each item listed in this Task is required by Plans submitting data via Gentran. Set up Gentran access:		
<input type="checkbox"/> or N/A		1. Submitter successfully registered in IACS (see Task #7).		
<input type="checkbox"/> or N/A		2. Obtain and install SFTP Software (if not using HTTPS)		
<input type="checkbox"/> or N/A		3. Open required firewalls/ports: SFTP Port: 10022 HTTPS Port: 3443		
Connectivity – Testing				
Note: Plans perform either Task #12 or Task #13. Plans submitting PDE/RAPS data must also perform Task #14.				
<input type="checkbox"/> or N/A	#	Task	Checkpoint	Notes
	12.	Each item listed in this Task is required by Plans submitting data via Connect:Direct. Test T1/Connect:Direct to CMS:		
<input type="checkbox"/> or N/A		1. Appropriate telecommunications and technical resources participate in conference call with appropriate CMS Resources (initiated by MAPD Help Desk).		
<input type="checkbox"/> or N/A		2. Successfully transfer data to CMS		
<input type="checkbox"/> or N/A		3. Successfully receive data from CMS		
	13.	Each item listed in this Task is required by Plans submitting data via Gentran. Test Gentran:	Task # 7 must be completed successfully before this task can be completed.	
<input type="checkbox"/> or N/A		1. Mailbox(s) established at CMS is accessible		
<input type="checkbox"/> or N/A		2. Screenshot of successful access to 1 Gentran mailbox e-mailed to the MAPD Help Desk.		
<input type="checkbox"/> or N/A		3. Send test file to Gentran mailbox		
<input type="checkbox"/> or N/A	14.	Contact CSSC Help Desk for assistance with Connectivity Testing of PDE/RAPS data submission.		

L: Valid Election Types for Plan Submitted Transactions

Table L-1 shows the valid election types for plan submitted enrollment and disenrollment transactions. Plans must ensure the requirements as provided in the CMS Enrollment and Disenrollment guidance applicable to the plan type are followed to properly determine and report the election type.

Table L-1 – Valid Election Types for Plans

Election Types							
PLANS	AEP (A)	OEP (O)	OEPI (T)	OEPNEW (N)	SEP (Note 2)	IEP (E)	ICEP (I)
MA	Y	Y	Y	Y	Y	N	Y
MA-PD	Y	Y	Y	Y	Y	Y	Y
PDP	Y	N (Use coordinating SEP where appropriate per CMS guidance)	N (Use coordinating SEP where appropriate per CMS guidance)	N (Use coordinating SEP where appropriate per CMS guidance)	Y	Y	N
SHMO I	Y	Y	Y	Y	Y		Y
SHMO II	Y	Y	Y	Y	Y		Y
Cost with Part D	Y	N (Use coordinating SEP where appropriate per CMS guidance)	N (Use coordinating SEP where appropriate per CMS guidance)	N (Use coordinating SEP where appropriate per CMS guidance)	Y	Y	
Cost without Part D	None required however if the beneficiary is currently enrolled in an MA plan, a valid MA election period is required to leave that program and enroll in the cost plan.						
WPP	Y	Y	Y	Y	Y	Y	Y
ESRD I					Y		
ESRD II					Y		
PACE National	None Required						
CCIP / FFS Demos	None Required						

Election Types							
PLANS	AEP (A)	OEP (O)	OEPI (T)	OEPNEW (N)	SEP (Note 2)	IEP (E)	ICEP (I)
MDHO Demo	None Required						
MSHO Demo	None Required						
MSA	Y	N	N	N	Y	N	Y
MSA Demo	Y				Y		Y

Note 1: For usage of these codes, refer to the previously released MMA Guidance and PDP Guidance.

Note 2: For election type SEP, the following values may be used under these specific circumstances:

- U - for Duals and Individuals with LIS
- W - for EGHP
- V - for permanent moves
- Y - CMS Casework use only (not submitted by plans)
- S - Any other SEP as provided in guidance that is not one of the above values.

Note 3: In addition to these election period identifiers, CMS has provided a valid value of ‘X’ for use in the election period identifier field. This value is an Administrative Action and may be used when a transaction being submitted is not reflective of an actual beneficiary election, as follows:

- Plan submitted “rollover”- Year-end processing occasionally requires that Plans submit transactions to accomplish the Plan crosswalk from one contract year to another. When required, as defined in the CMS Call Letter instructions, Plans should use the ‘X’ value in the election period field of the enrollment transaction being submitted for this purpose.
- Involuntary Disenrollment - In limited circumstances, Plans may involuntarily disenroll individuals for specific reasons and meeting all of the conditions provided in CMS enrollment guidance. Since these actions are not “elections,” Plans should use the value of ‘X’ in the election period field of the disenrollment transaction being submitted for this purpose.
- Premium Withhold Option Change - Plans may submit changes to an individual’s premium withhold status via a 72 transaction. When doing so, Plans should use the ‘X’ value in the election period field of the 72 transaction being submitted for this purpose.

- Plan-submitted “canceling” Transaction - Since beneficiaries may choose to cancel an enrollment or disenrollment request prior to the effective date of the request, occasionally Plans submit “canceling” transactions to CMS to cancel an already submitted action. Plans should use the value of ‘X’ in the election period field of the enrollment or disenrollment transaction being submitted for this purpose.

This page intentionally left blank.