

DEPARTMENT OF HEALTH & HUMAN SERVICES
Centers for Medicare & Medicaid Services
7500 Security Boulevard, Mail Stop N1-19-18
Baltimore, Maryland 21244-1850



Office of Information Services

Enterprise User Administration (EUA)

Access Approvers Guide

Version 2.7
January 20, 2010

Revision History

Date	Version	Description of Changes
08/02/2004	1.0	Initial version
11/17/2005	1.1	WorkFlow 2.0.05; new e-mail screens
03/29/2006	1.2	New Approval Process, new screen for delegation
07/19/2006	1.3	Significant changes have been made
08/24/2006	2.0	Significant changes have been made
03/13/2007	2.1	Minor changes, URL links updated
01/08/2008	2.2	URL links updated
01/28/2008	2.3	Updated Captioning for 508 Compliance
04/02/2008	2.4	Updated the screen shots for the e-mail
08/04/2009	2.5	Added section for Business Owners
10/12/2009	2.6	Added section for Notifications
01/20/2010	2.7	Additional review and update.

Table of Contents

1.0	PURPOSE	1
2.0	EUA SYSTEM DESIGN.....	2
3.0	EUA APPROVAL PROCESS	3
4.0	EUA APPROVERS.....	4
5.0	TYPES OF NOTICES.....	5
5.1	Approval Notifications.....	5
5.2	Informational Notices.....	7
6.0	APPROVING REQUESTS THROUGH WORKFLOW.....	8
6.1	Installing WorkFlow	8
6.2	Logging into WorkFlow.....	8
6.3	Viewing WorkFlow Notices.....	9
7.0	WORKFLOW NOTIFICATION	14
7.1	Modifying the WorkFlow Notification	14
8.0	AUTO RESPOND RULES FOR OUT OF OFFICES	16
8.1	Creating a Rule	16
9.0	REASSIGNING TO ANOTHER APPROVER	19
10.0	BUSINESS OWNERS	20
10.1	Modifying a Job Code.....	20

List of Tables

Table 1	First Approvers Based on User Type.....	4
---------	---	---

List of Figures

Figure 1	EUA Architecture	2
Figure 2	Approval Process	3
Figure 3	Notification E-mail	5
Figure 4	Approval Screen	6
Figure 5	E-mail Notification	7
Figure 6	WorkFlow Icon	8
Figure 7	WorkFlow Logon Screen.....	9

Figure 8 — WorkFlow Main Screen	9
Figure 9 — Approval Notice View.....	10
Figure 10 — Approval Notice Detail Screen	11
Figure 11 — Notice Data Tab.....	12
Figure 12 — General Tab	12
Figure 13 — Approve or Reject Box.....	13
Figure 14 — User Preferences	14
Figure 15 — Select from List.....	15
Figure 16 — Auto Respond Rules.....	16
Figure 17 — Create Rule	17
Figure 18 — Item Type.....	17
Figure 19 — Start and End Dates	18
Figure 20 — End User.....	19
Figure 21 — Business Owner E-mail.....	20

1.0 PURPOSE

This guide provides information on the Enterprise User Administration (EUA) system used by the Centers for Medicare & Medicaid Services (CMS) and the CMS Data Center (CMS DC). The guide discusses the role of access approvers in EUA, and provides instructions for installation and operation of EUA support products available to the approver.

EUA is a system used by CMS to manage enterprise User IDs and passwords. It provides centralized administration of User IDs on the entire CMS enterprise including the mainframe systems, mid-tier devices such as AIX or Sun systems, network operating systems such as Netware or Windows, and database platforms such as Oracle, Sybase, and MS SQL. The system utilizes online data to automate the approval process for access requests, and provides logging and auditing support.

EUA only manages resources resident at the CMS DC and at CMS Web sites. Therefore, it does not control remote dialup access User IDs provided by AT&T Global Network Services (AGNS) or Health and Human Services (HHS)-provided resources, such as the Integrated Time and Attendance System (ITAS). Users need to manage those User IDs and passwords through mechanisms provided in those environments. EUA also does not manage local IDs created in application tables. Users need to contact application owners for instructions on how these can be maintained. For applications registered with EUA, the system will notify application maintainers whenever a user is granted approval for access to that application.

2.0 EUA SYSTEM DESIGN

The EUA system is comprised of multiple servers communicating with the various platforms supported in the CMS enterprise. Figure 1 depicts the EUA components and their relationship to the enterprise.

Note: WorkFlow is not 508 compliant; if you require special assistance please contact the CMS IT Service Desk.

Figure 1 — EUA Architecture

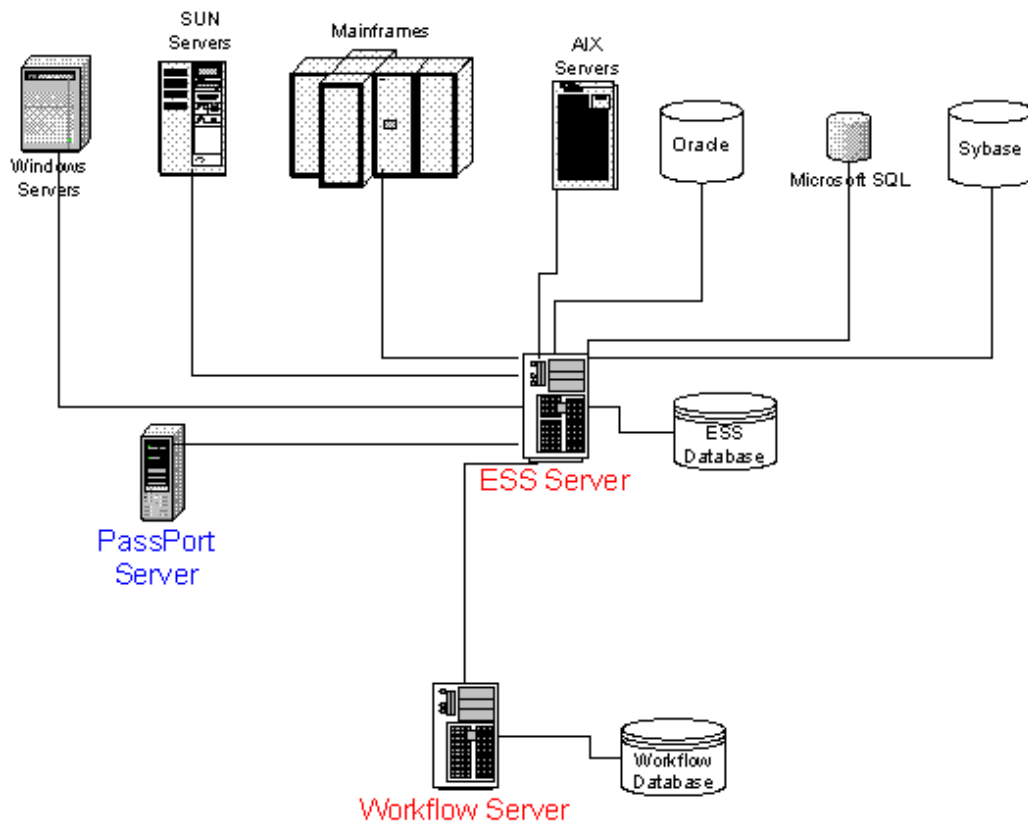

The Enterprise Security Server (ESS) is the central component in EUA. It houses a database, which contains information about every CMS enterprise user, including data about access rights to every platform. It has connections to every processing environment supported by the agency. Users do not directly access the ESS server. End user password management and User ID certification is handled by the PassPort server, which has a direct connection to ESS.

The WorkFlow server is used for user access provisioning. Requests for new User IDs, user access to applications, and User ID deletion are entered into the WorkFlow server, routed to the appropriate approving authorities, and then scheduled for processing by the ESS server.

3.0 EUA APPROVAL PROCESS

The EUA system is configured with approval information for every enterprise user and for every supported application. The approval process requires user access approval from their first approver, and also from a business owner for access to an application. Figure 2 depicts the approval process.

Figure 2 — Approval Process

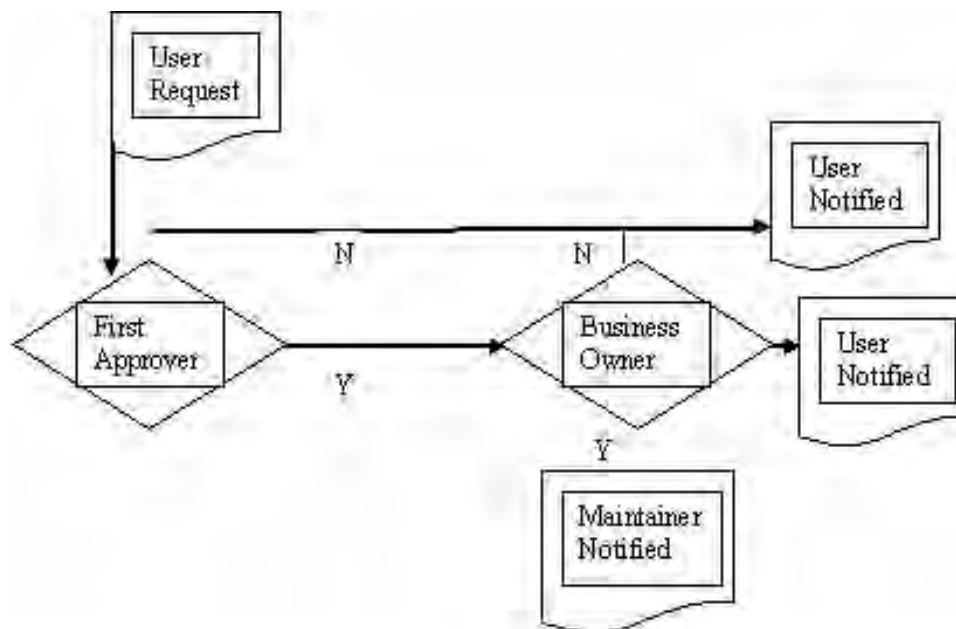

Users initiate requests by sending e-mails to their CMS Access Administrators (CAA), filling out the Application for Access to CMS Computer Systems form available at <http://www.cms.hhs.gov/InformationSecurity/Downloads/EUAaccessform.pdf>, or through the online certification process. In the first two situations, the CAAs enter the request using EUA WorkFlow.

Routing logic in WorkFlow sends the request to the first approver. If necessary, each Business Owner is notified to approve the requested application(s). After approval, information is sent to the application maintainer, if necessary, and the user is notified of the status. A rejection by any approver terminates the process with a notification to the requestor.

4.0 EUA APPROVERS

User access approver selection is dependent on the type of user being processed. Table 1 defines the first approvers, based on user type.

Table 1 — First Approvers Based on User Type

User Type	First Approver
CMS Employee	Immediate Supervisor
Contractor (non-Medicare)	Project Officer
Researcher	Project Officer
Medicare Contractor/ Intermediary/Carrier	Company Contact
Program Safeguard Contractor	PSC GTL
Managed Care Org/Group Health Plan	Health Insurance Specialist (based on region)
Quality Improvement Organization	QIO Contact
ESRD Network	ESRD Contact
Federal User	Fed Contact
State User	State Contact

Note that for contractor (non-Medicare) and researcher user types, the first approver must be the Project Officer only for the initial User ID issuance. After a User ID has been issued, another person can be designated as the first approver. The reason the Project Officer must be the first approver on initial issuance is due to the fact that the enterprise User ID is being created and a first approver has not yet been established in the User ID record. The only information available is contract number, which is used to find the Project Officer.

Under EUA, Project Officers have a responsibility to ensure that their contracts are kept current. EUA coordinates contract termination information with data from the Acquisition and Grants Group (AGG). In the future, Project Officers will receive a notice from EUA 45 days before a contract expiration date occurs. They will get another notice when 14 days remain on the contract. This will remind them to submit a contract mod to AGG in order to update the expiration date, and to address the accesses their contractors have. Upon contract expiration, contractor accesses to CMS systems and applications will be terminated.

The first approver has sole responsibility for all CMS and Contract employees' four character RACF ID.

5.0 TYPES OF NOTICES

EUA supports two types of notices: approval notifications and informational notices. As indicated in the WorkFlow diagram, information notices are e-mails sent to application maintainers informing them that some action may need to be taken to enable user access to that application. Approval notifications, on the other hand, require action by the approver before EUA can establish the access and notify the maintainer. The approver also has the opportunity to reject the access request.

5.1 Approval Notifications

Figure 3 is an example of an approval notification.

Figure 3 — Notification E-mail

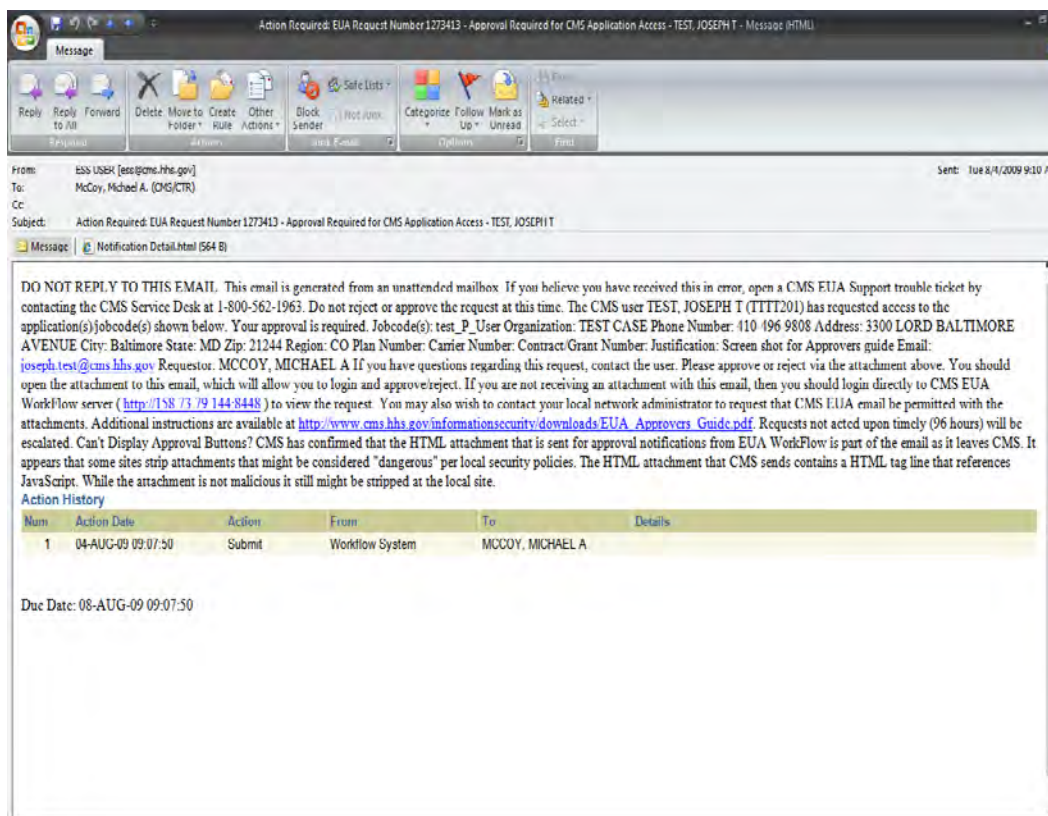

In the next example (Figure 4), the approver is being asked to approve or reject a request for access to a number of applications. If the request is valid, the approver can select the attachment at the top.

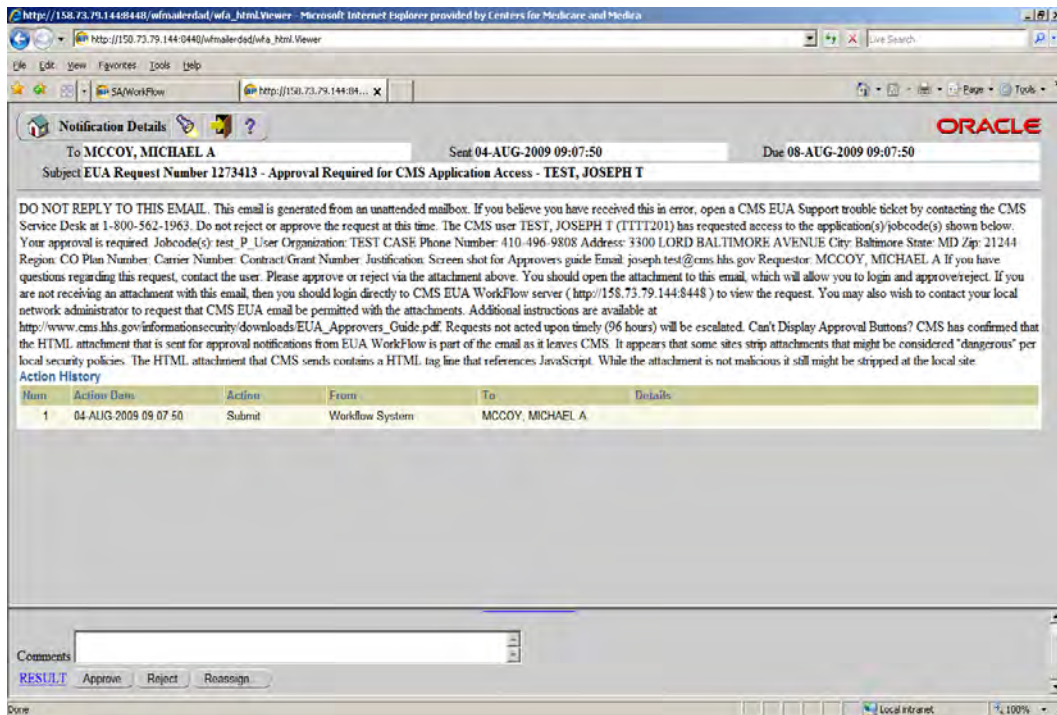
Figure 4 — Approval Screen

After the attachment is opened, the approver can select the “Approve” button at the bottom of the window. The request can be rejected by selecting “Reject.” If the approver believes that the request was sent in error, a trouble ticket should be opened. The “Reassign” button should not be used because the request may end up being reassigned to someone who does not have EUA authority to approve the access.

Most of the EUA authorization tables have alternate approvers assigned. In these cases, the approval notifications are sent to multiple approvers. If an approver processes the request, the other approvers will receive a notification e-mail indicating that the request has already been processed.

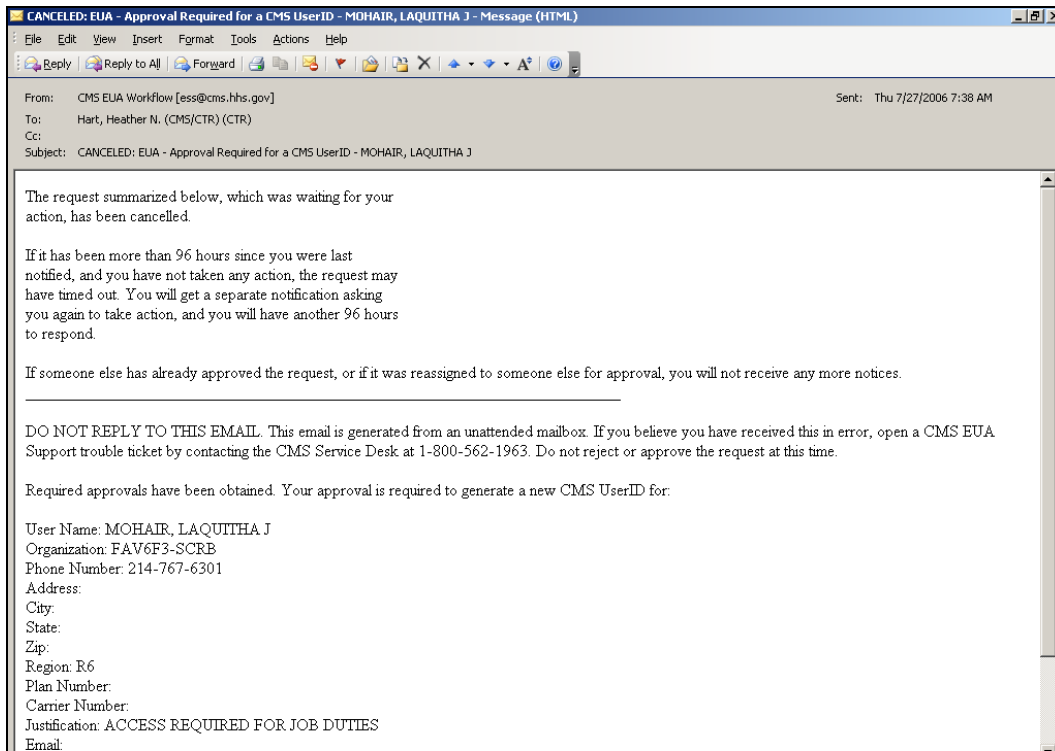
Figure 5 — E-mail Notification

In Figure 5, an alternate has processed the approval notification. The original notification request can be deleted.

5.2 Informational Notices

These are notices sent to application maintainers. These e-mails do not have the “Approve” and “Reject” buttons that are on the approval notifications. The purpose of the e-mail is to notify the maintainer that application provisioning needs to be performed on behalf of the specified user. The maintainer should take appropriate action and notify the user, providing instructions if necessary.

6.0 APPROVING REQUESTS THROUGH WORKFLOW

Approvers can also use WorkFlow to approve or reject access requests. WorkFlow can also be used to view pending and completed approval notices assigned to the approver.

6.1 Installing WorkFlow

Since WorkFlow is a Web-based application, no user installation of software is needed. The only thing needed on the user workstation is a Web browser such as Internet Explorer or Netscape. However, the initial access to WorkFlow will invoke a download of the Oracle Java JInitiator software. This download may take some time, especially on dial access, since the file is several megabytes in size. CMS employees have the file installed on their workstations, and are provided with a WorkFlow icon on their desktops. The icon contains the WorkFlow logo, as illustrated in Figure 6.

Note: WorkFlow is not 508 compliant; if you require special assistance please contact the CMS IT Service desk.

Figure 6 — WorkFlow Icon



Other users can create a desktop icon for WorkFlow. Instructions for creating icons are available in the CMS Remote Access Guide.

Some sites may have locked down workstations that are not allowed to download JInitiator. The Remote Access Guide also has instructions for manually downloading and installing JInitiator.

6.2 Logging into WorkFlow

WorkFlow is accessed by selecting the WorkFlow icon, or by entering the following URL in the Web browser: <http://158.73.79.144:7778/wfdad/workflow.html>.

Contractors using WorkFlow need to verify that their Data Centers have permitted access to the IP address of the server, and that their sites are allowed access into the CMS Data Center. Problems with the latter can be referred to the CMS Service Desk at 800-562-1963.

After WorkFlow is loaded, the user enters their CMS enterprise User Id and password on the screen, as illustrated in Figure 7.

Figure 7 — WorkFlow Logon Screen

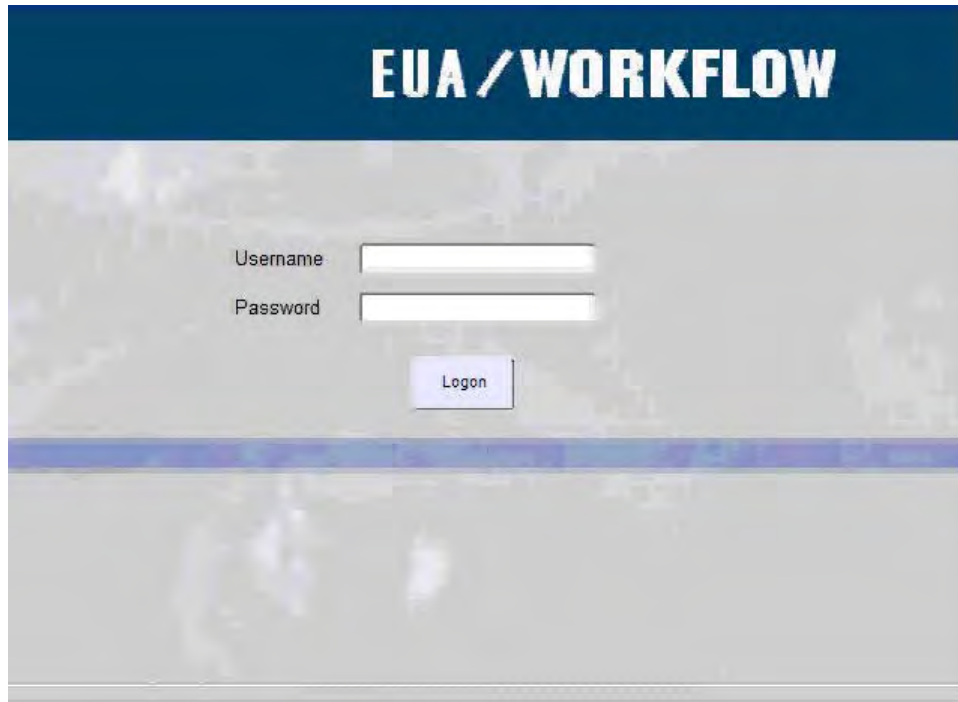

6.3 Viewing WorkFlow Notices

After logging in, the main WorkFlow screen (Figure 8) is displayed.

Figure 8 — WorkFlow Main Screen

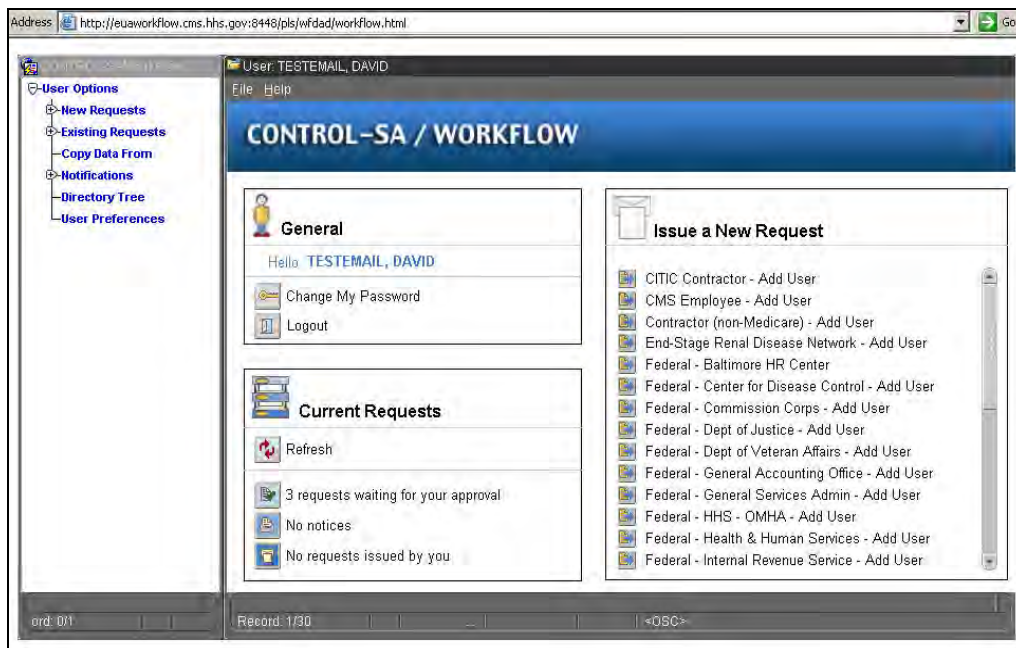

The user can then select **Notification**, which displays the two types of notices. By selecting **Approval Notices** (Figure 9), the list of open and closed approvals is displayed (by default, only requests that are waiting for approvals are displayed. The user has the option of displaying only open request (filter: open, default) or all requests (filter: all), regardless of status):

Figure 9 — Approval Notice View

The screenshot displays a web browser window with the URL `http://itfse02:8448/pls/wfdad/workflow.html`. The main content area is titled 'Notice Inbox' and contains a table of requests. The table has the following data:

Request No.	Request Type	Requested By	Subject	Sent Date	Status	Result
2877	Change User Data	Super User	EUA - Certification for XX02 Appr	02/17/2004 16:10	Open	
2868	Connect Job Code	Super User	EUA - Approval Required for CM	02/12/2004 15:57	Open	
2790	Add User	Super User	EUA - Approval Required for a CM	02/10/2004 15:10	Open	

Below the table, there are three buttons: 'Details', 'Workflow', and 'Close'. The 'Details' button is highlighted. The left sidebar shows a navigation tree with 'Approval Notices' selected. The bottom status bar shows 'ord: 0/1' and 'Record: 1/3'.

To view a specific request, highlight the entry and click **Details**.

Figure 10 — Approval Notice Detail Screen

Figure 10 shows a request for approval of a certifying user. The scroll bar in the box is used to see the rest of the message.

To get a summary of the request, use the **Notice Data** tab (Figure 11).

Figure 11 — Notice Data Tab

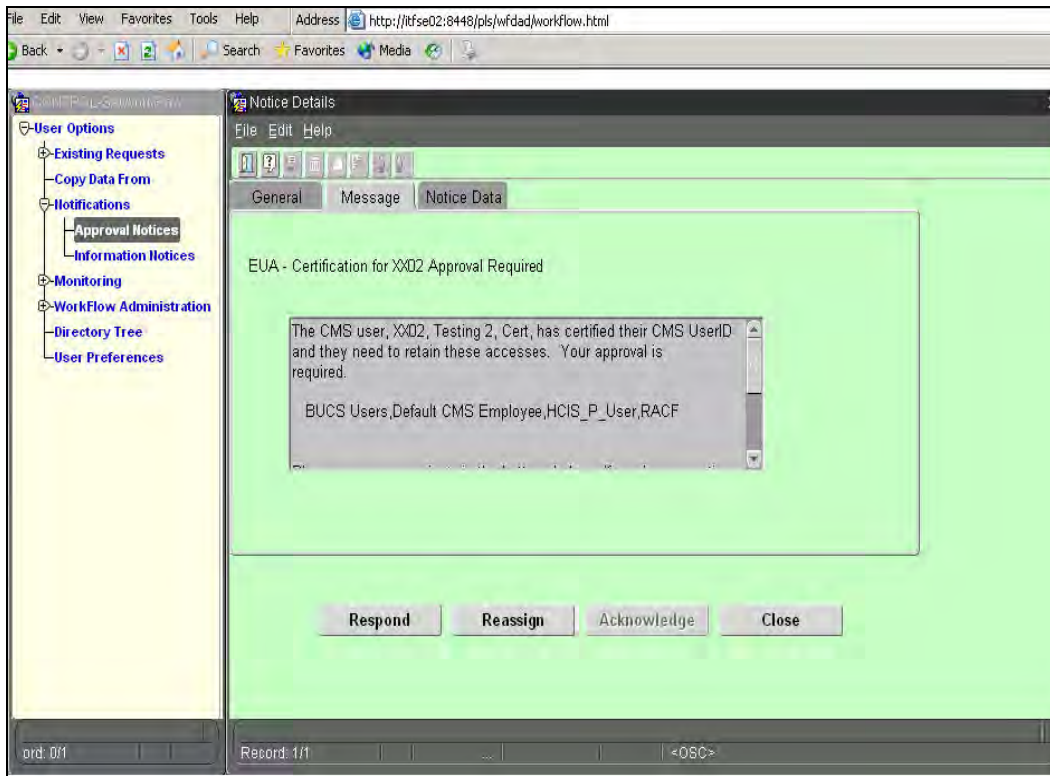
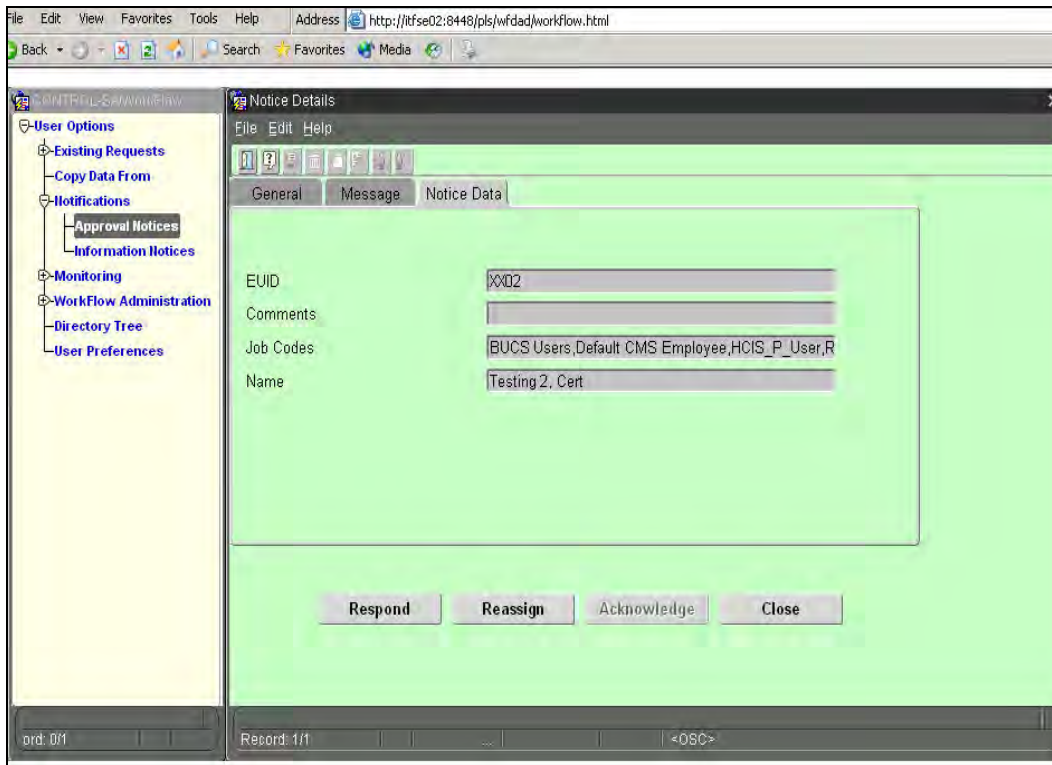

The **General** tab gives more information about the specific request and its status (Figure 12).

Figure 12 — General Tab

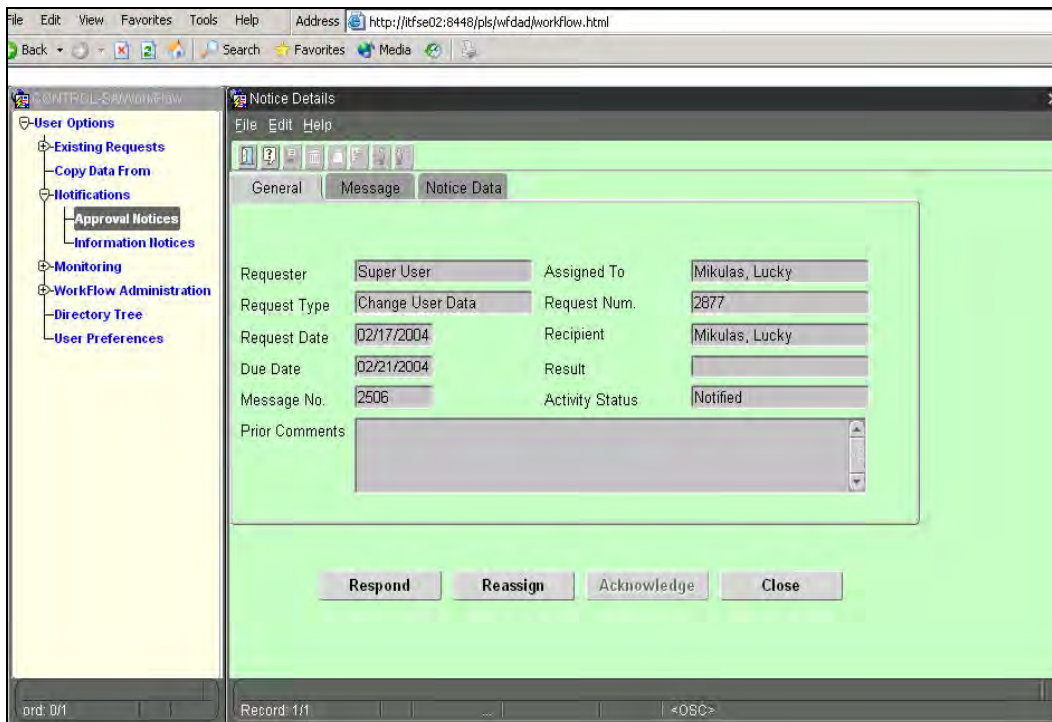

To approve or reject the request, click on **Respond**. Do not use the **Reassign** button.

Figure 13 — Approve or Reject Box

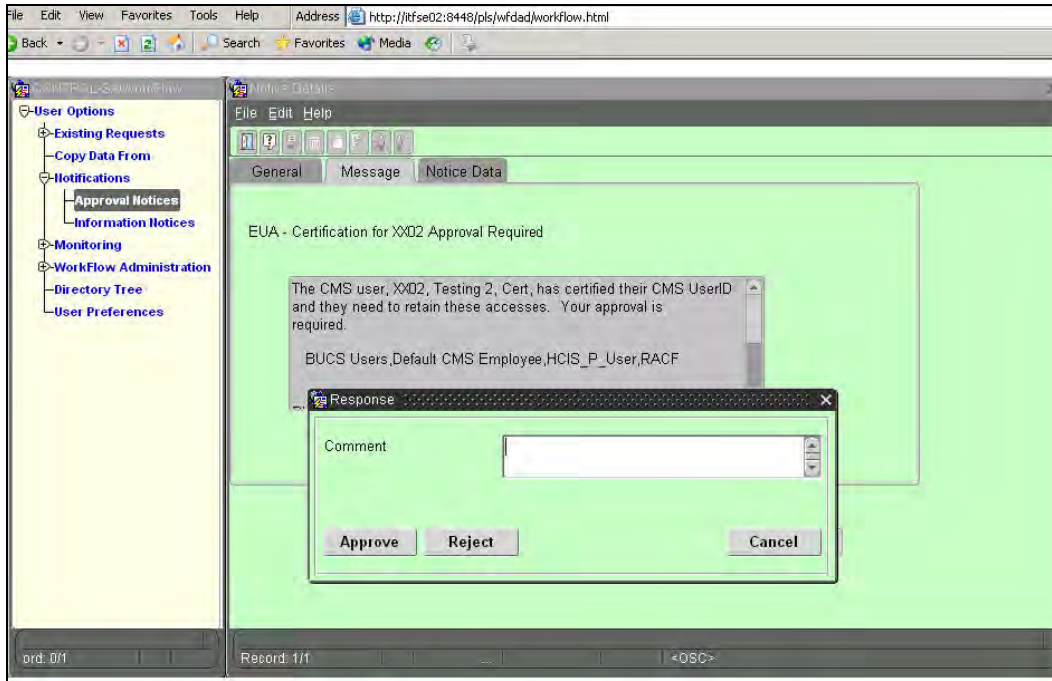

Enter any comments you may have, and click **Approve** or **Reject** (Figure 13).

7.0 WORKFLOW NOTIFICATION

You can turn the e-mail notifications from WorkFlow either on or off depending on your preference. If you receive a lot of request you might want to turn off the notification, so it doesn't overfill your e-mail inbox, if you receive a small amount of request you might want to make sure that the notification is turned on.

7.1 Modifying the WorkFlow Notification

To modify the notification in WorkFlow, select User Preferences on the list at the left (Figure 14), and then click on the button to the far right of the E-mail Notification field.

Figure 14 — User Preferences

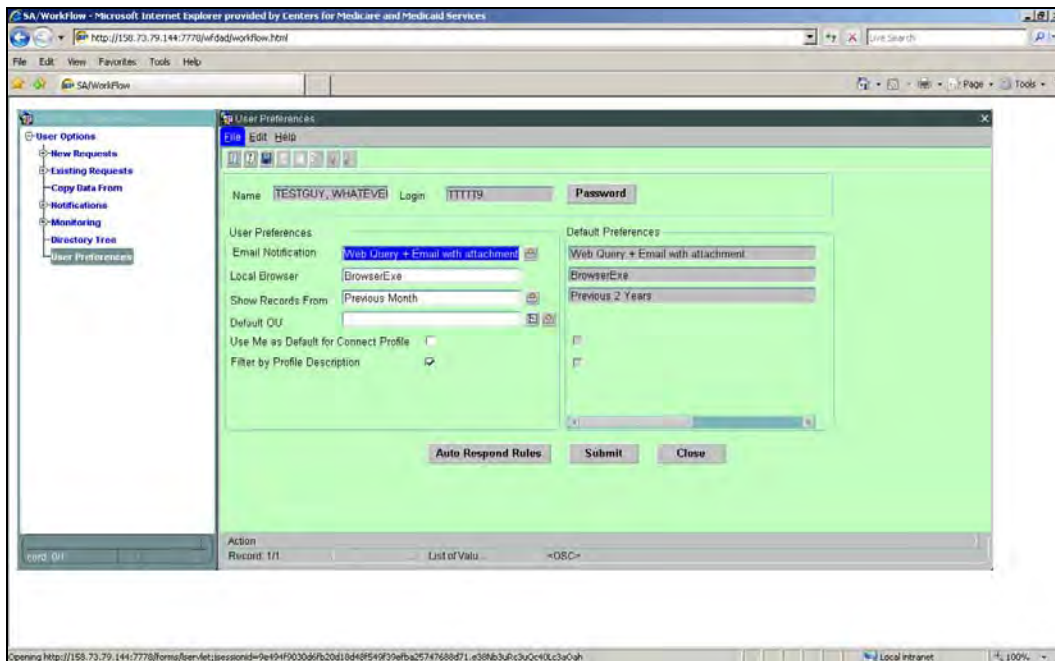

This will bring up a pop up window (Figure 15) with a list of choices you have to choose from.

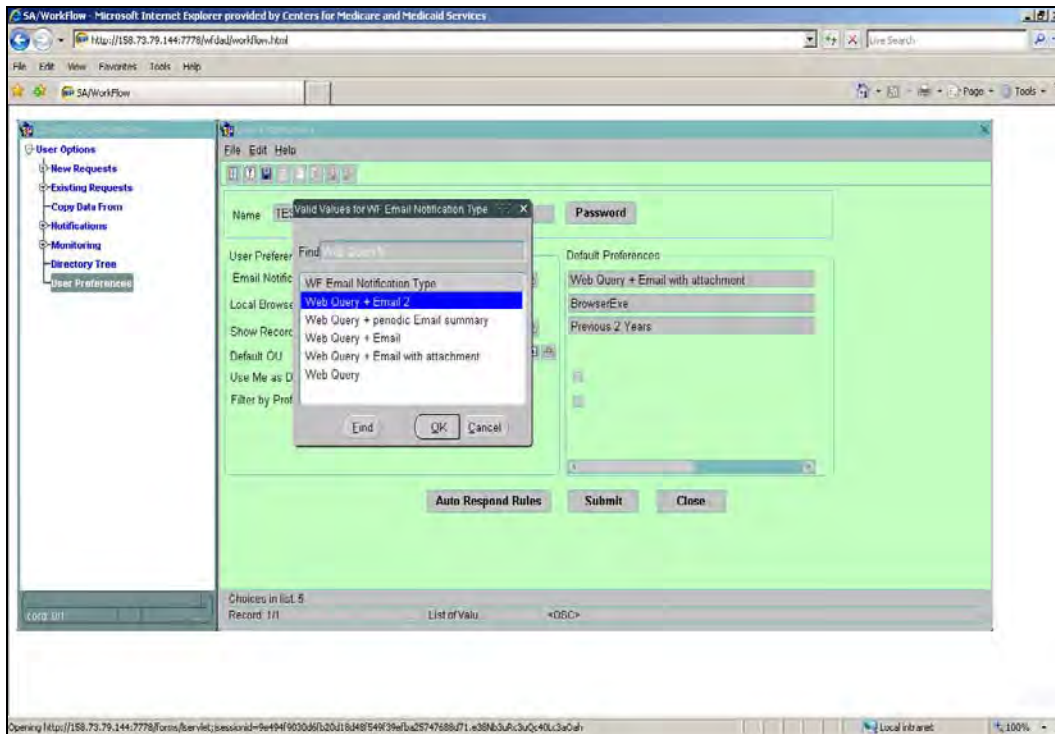
Figure 15 — Select from List

Select the appropriate option. If you would like to receive the e-mail with attachment select Web Query + E-mail with attachment, if you would like to receive only one e-mail per day choose Web Query + periodic E-mail summary, and if you would not like to receive any e-mail choose Web Query.

8.0 AUTO RESPOND RULES FOR OUT OF OFFICES

As was stated earlier, most approvers have alternates defined in WorkFlow, and these alternates can approve or reject requests when an approver is not available. CMS managers, however, do not have designated alternate approvers. The EUA system determines a manager based on the CMS organizational structure provided by the Human Resources department. Managers who will be out of the office for an extended period of time should set up an Auto Respond rule in WorkFlow. The rule will automatically forward requests to the designated person.

8.1 Creating a Rule

To create an Auto Respond rule, select User Preferences on the list at the left, and then click on the Auto Respond Rules button (Figure 16)

Figure 16 — Auto Respond Rules

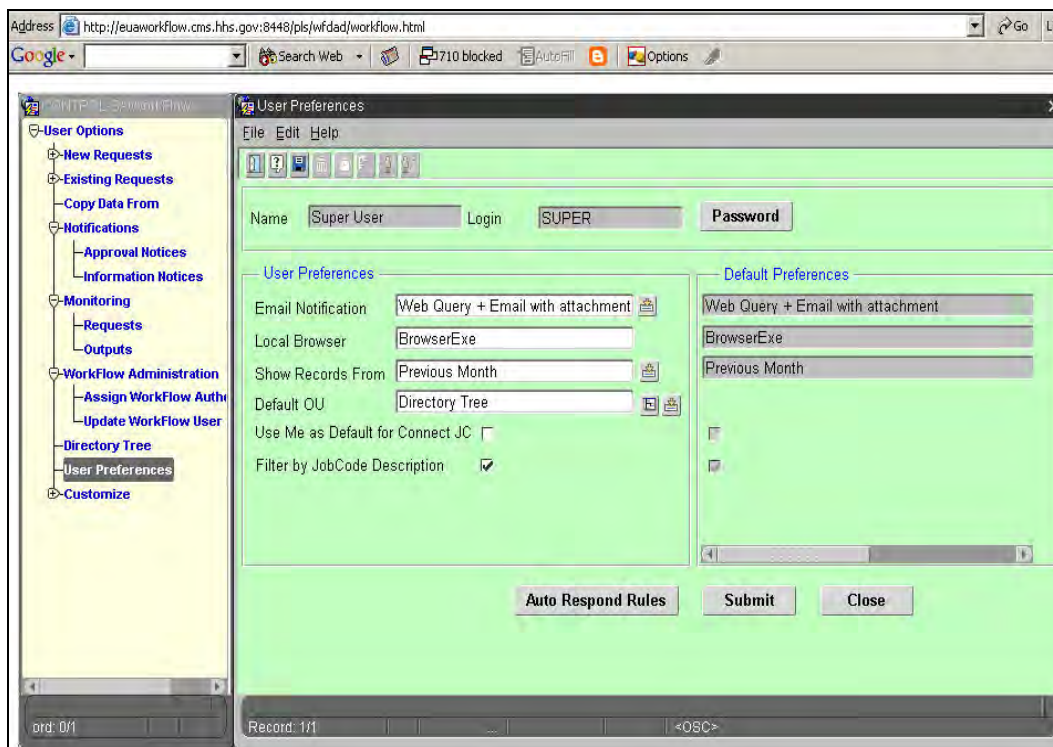

This will bring up another window (Figure 17) with a **Create Rule** option. Note that if your browser is running a popup blocker, it will have to be bypassed in order for this window to appear.

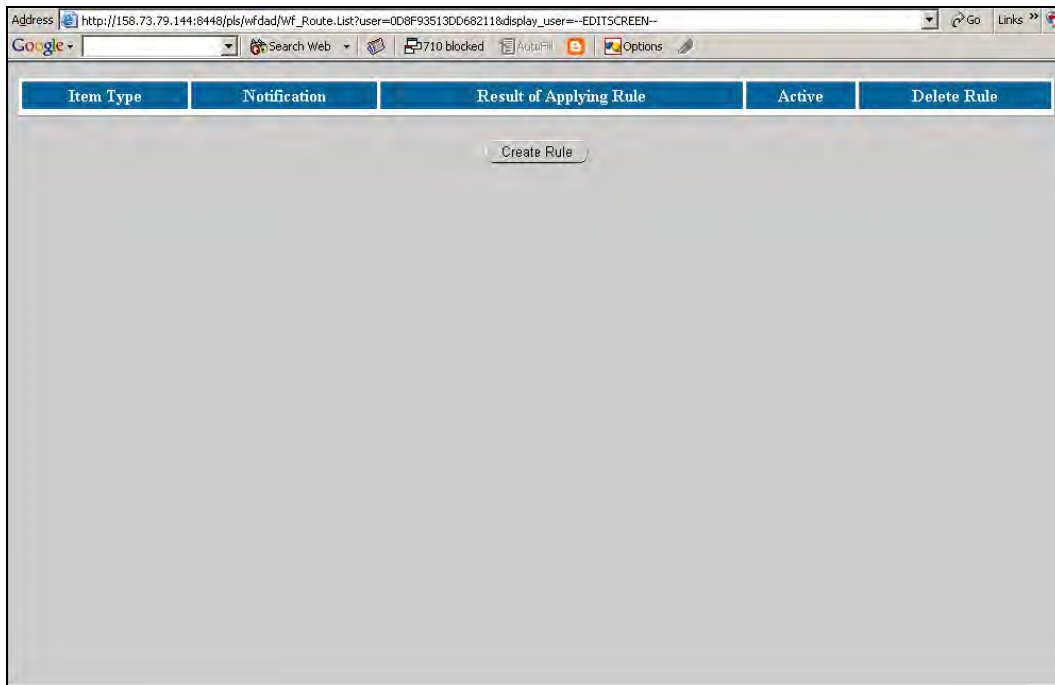
Figure 17 — Create Rule

Make sure **<All>** is highlighted, then click **Next** (Figure 18).

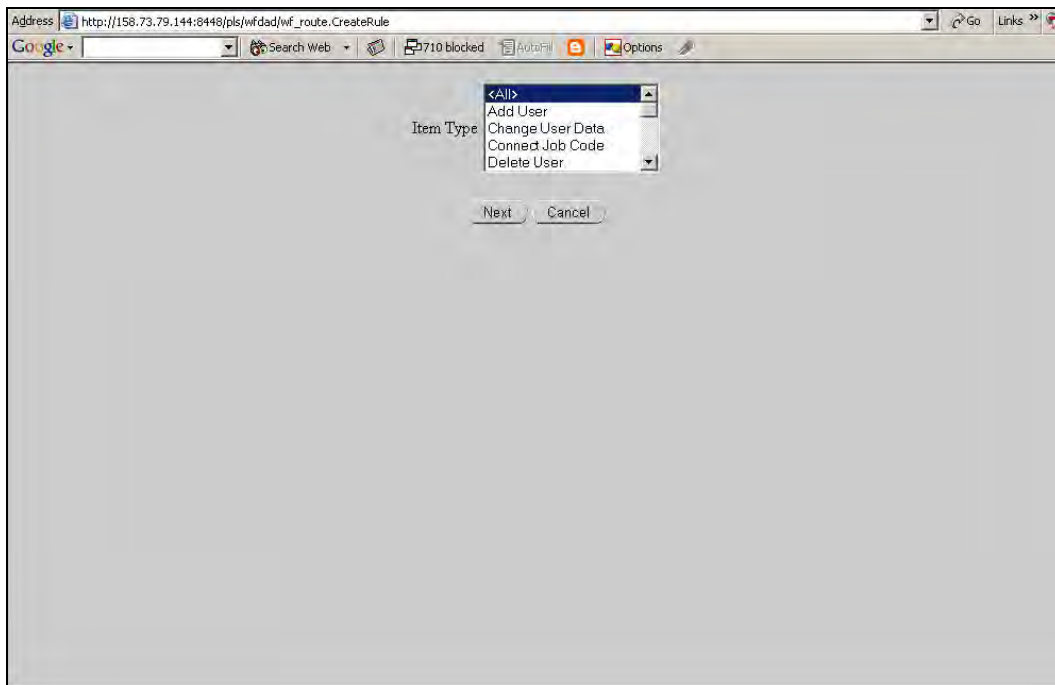
Figure 18 — Item Type

Fill in the Start and End Dates and insert comments (Figure 19).

Figure 19 — Start and End Dates

The screenshot shows a web browser window with the address bar containing the URL: `http://158.73.79.144:8448/pls/wfddad/wf_route.CreateRule2`. The browser window has a 'Go' button and a 'Link' icon. The main content area of the browser displays a form with the following elements:

- Item Type *<All>*
- Notification *<All>*
- Start Date: 29-MAR-2006 00:00:00
- End Date: [Empty text box]
- Automatically:**
 - Comments to include in notification: [Empty text box]
 - Reassign to: [Dropdown menu]
 - Delegate Authority for responding to Notifications
 - Transfer Ownership of Notifications
- Buttons: OK, Cancel

9.0 REASSIGNING TO ANOTHER APPROVER

Click on the triangle at the right of the **Reassign to** box. A user selection window appears (Figure 20). Enter the desired approver's last name in all capitals followed by a % sign:

Figure 20 — End User

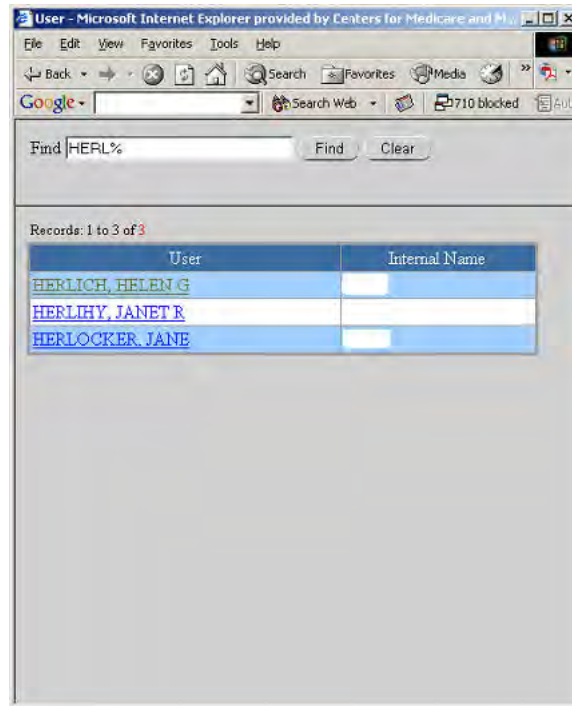

Note that a partial name can be specified. After making the selection, the window will close.

In the previous rule creation window, click the button next to **Delegate Authority for responding to Notifications**, and then click **OK**.

All approval notifications will be delegated to the designated person for the duration of time specified. If you need assistance in setting up the WorkFlow auto-respond rules, contact the CMS IT Service Desk at 800-562-1963.

10.0 BUSINESS OWNERS

Figure 21 is the e-mail that the business owner will receive once the first approver has approved the user for access to their job code.

Figure 21 — Business Owner E-mail

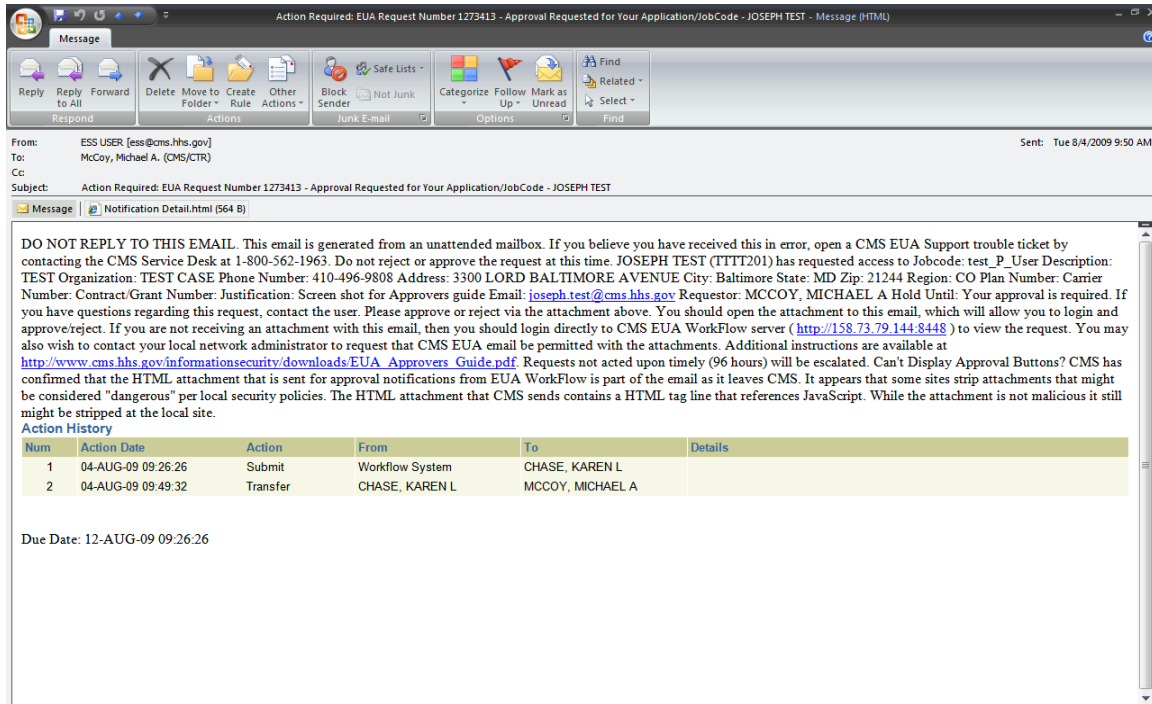

For more on approving a request though e-mail please see section 5.1, or section 6.0 to view how to approve a request though WorkFlow.

10.1 Modifying a Job Code

If you are the business owner for a job code and need it modified you can go to <https://www.cms.hhs.gov/cbt/jobcodes.asp>, or you can open a service request with the CMS IT Service Desk. The fields that you can modify are the description, the business owner, the business owner designee, and the application maintainer.