

April 2016

Proposed Measure Specifications for Skilled Nursing Facility 30-Day Potentially Preventable Readmission (SNFPPR) Measure for the Skilled Nursing Facility Value-Based Purchasing Program (SNFVBP)

Prepared for

Center for Clinical Standards and Quality
Centers for Medicare & Medicaid Services
Mail Stop C3-19-26
7500 Security Boulevard
Baltimore, MD 21244-1850

Prepared by

RTI International
3040 E. Cornwallis Road
Research Triangle Park, NC 27709

CMS Contract No. HHSM-500-2013-13015I (HHSM-500-T0001)

RTI International is a trade name of Research Triangle Institute.



**PROPOSED MEASURE SPECIFICATIONS FOR SKILLED NURSING FACILITY 30-DAY
POTENTIALLY PREVENTABLE READMISSION (SNFPPR) MEASURE FOR THE
SKILLED NURSING FACILITY VALUE-BASED PURCHASING PROGRAM (SNFVBP)**

RTI International

CMS Contract No. HHSM-500-2013-13015I (HHSM-500-T0001)

April 2016

This project was funded by the Centers for Medicare & Medicaid Services under contract no. HHSM-500-2013-13015I (HHSM-500-T0001)

CONTENTS

1. Skilled Nursing Facility 30-Day Potentially Preventable Readmission (SNFPPR) Measure for the Skilled Nursing Facility Value-Based Purchasing Program (SNFVBP).....	4
1.1 Measure Description	4
1.2 Purpose/Rationale for the Measure	4
1.3 Denominator	5
1.4 Numerator	7
1.5 Data Sources	11
1.6 Measure Time Window.....	12
1.7 Statistical Risk Model and Risk Adjustment Covariates	12
1.8 Measure Calculation Algorithm.....	14
1.9 Measure Results	15
Appendices.....	16
Appendix A – Conditions for Defining Potentially Preventable Hospital Readmissions	17
Appendix B – Planned Readmissions	698
Appendix C – Preliminary Results	715

1. Skilled Nursing Facility 30-Day Potentially Preventable Readmission (SNFPPR) Measure for the Skilled Nursing Facility Value-Based Purchasing Program (SNFVBP)

1.1 Measure Description

This potentially preventable readmission (PPR) measure estimates the risk-standardized rate of unplanned, potentially preventable readmissions for residents (Medicare fee-for-service [FFS] beneficiaries) who receive services in skilled nursing facilities (SNFs). This outcome measure reflects readmission rates for residents who are readmitted to a short-stay acute-care hospital or a long-term care hospital (LTCH) with a principal diagnosis considered to be unplanned and *potentially preventable*.

This measure, *Skilled Nursing Facility 30-Day Potentially Preventable Readmission Measure (SNFPPR)*, is being developed to meet the requirements of the Protecting Access to Medicare Act (PAMA) of 2014. The SNFPPR assesses PPR within a 30-day window following discharge from the immediately prior acute care hospital. Three other measures are being developed to assess PPR within a 30-day window following discharge from PAC—one measure for each PAC setting (i.e. SNF, inpatient rehabilitation facility [IRF], and LTCH)—to meet the requirements of the IMPACT Act. An additional IRF measure assesses PPR during the IRF stay (referred to as the within-stay window), and is being developed for use in the IRF Quality Reporting Program. These four measures are detailed in a separate document.

The SNFPPR measure calculates a risk-adjusted PPR rate for each SNF provider. This is derived by first calculating a standardized risk ratio -- the predicted number of readmissions at the SNF provider (facility) divided by the expected number of readmissions for the same residents if treated at the average PAC provider. The standardized risk ratio (SRR) is then multiplied by the mean readmission rate in the population (i.e., all Medicare FFS residents included in the measure) to generate the provider-level risk-standardized readmission rate (RSRR) of potentially preventable readmissions.

For this PPR measure, readmissions that are usually for planned procedures are not counted as being potentially preventable (see details below).

1.2 Purpose/Rationale for the Measure

Hospital readmissions among the Medicare population are common, costly, and often preventable.^{1,2} The Medicare Payment Advisory Commission (MedPAC) and a study by Jencks et al. estimated that 17-20 percent of Medicare beneficiaries discharged from the hospital were readmitted within 30 days. Among these hospital readmissions, MedPAC has estimated that 76 percent were considered potentially avoidable--associated with \$12 billion in Medicare expenditures.^{3,4}

¹ Friedman, B. and J. Basu, *The rate and cost of hospital readmissions for preventable conditions*. Med Care Res Rev, 2004. **61**(2): p. 225-40.

² Jencks, S.F., M.V. Williams, and E.A. Coleman, *Rehospitalizations among Patients in the Medicare Fee-for-Service Program*. New England Journal of Medicine, 2009. **360**(14): p. 1418-1428

³ *Ibid.*

⁴ MedPAC, *Payment policy for inpatient readmissions*, in Report to the Congress: Promoting Greater Efficiency in Medicare. 2007: Washington D.C. p. 103-120.

The Centers for Medicare & Medicaid Services (CMS) has addressed the high rates of hospital readmissions for the acute care hospital setting and more recently, among post-acute care providers. For example, CMS developed the following all-cause readmission measure: the Skilled Nursing Facility 30-Day All-Cause Readmission Measure (SNFRM; NQF #2510).⁵ The SNFRM is endorsed by the National Quality Forum (NQF), and was adopted for SNF Value-Based Purchasing Program in FY 2016. The NQF-endorsed measure focuses on all-cause readmissions.

Building on the SNFRM, the current measure is focused on potentially preventable hospital readmission measure for SNFs. Section 215a of PAMA requires that a resource use measure reflecting an all-condition risk-adjusted potentially preventable hospital readmission rate for skilled nursing facilities, which must be developed and implemented by October 1, 2016, be used in the SNFVBP program.⁶

1.3 Denominator

The denominator for the SNFPPR measure is computed the same way as the numerator, but the facility effect is set at the average. The details of the readmission types counted in the numerator and the residents who are included in the measure are below.

For the eligible SNF stays at each facility, the measure denominator is the risk-adjusted expected number of readmissions. This estimate includes risk adjustment for resident characteristics with the facility effect removed. The “expected” number of readmissions is the predicted number of risk-adjusted readmissions if the same residents were treated at the average SNF provider.

This population, like that of the numerator, is the group of Medicare FFS SNF residents who are not excluded for the reasons below.

Denominator Exclusions

The SNFPPR measure is based on Medicare FFS claims data. Only SNF stays where residents had a short-term acute care stay within 1 day prior to the SNF admission date are included in the measure. The observation window is 30-days after discharge from the prior proximal hospital stay. Prior proximal hospital stays include an inpatient admission to an acute care hospital (including IPPS, CAH, or a psychiatric hospital). Following are the SNFPPR exclusions:

- 1) SNF patients who died during the SNF stay.

Rationale: The SNFPPR measure is not relevant for patients who died during their SNF stay because there is no post-SNF discharge period to observe.

- 2) SNF patients less than 18 years old.

⁵ National Quality Forum, *All-Cause Admissions and Readmissions Measures*. April 2015. p. 1-319.

⁶ United States Congress, H.R. 4302. *Protecting Access to Medicare Act of 2014*. 2014.

Rationale: Patients under 18 years old are not included in the target population for this measure. Pediatric patients are relatively few and may have different patterns of care from adults.

- 3) SNF stays where the resident had one or more intervening PAC admissions (IRF or LTCH) which occurred either between the prior proximal hospital discharge and SNF admission or after the SNF discharge, within the 30-day risk window. Also excluded are SNF admissions where the resident had multiple SNF admissions after the prior proximal hospitalization, within the 30-day risk window.

Rationale: For the purposes of this measure, the focus is on the transition to the SNF from the hospital. Intervening stays make assessing this more complicated. For residents who have IRF or LTCH admissions prior to their first SNF admission, these residents are starting their SNF admission later in the 30-day risk window and receiving other additional types of services as compared to residents admitted directly to the SNF from the prior proximal hospitalization.

- 4) SNF stays where the resident did not have at least 12 months of FFS Medicare enrollment prior to the proximal hospital discharge (measured as enrollment during the month of proximal hospital discharge and the 11 months prior to that discharge).

Rationale: FFS Medicare claims are used to identify comorbidities during the 12-month period prior to the proximal hospital discharge for risk adjustment.

- 5) SNF stays in which the resident did not have FFS Medicare enrollment for the entire risk period (measured as enrollment during the month of proximal hospital discharge and the month following the month of discharge).

Rationale: Readmissions occurring within the 30-day risk window when the resident does not have FFS Medicare coverage cannot be detected using claims.

- 6) SNF stays with a gap of greater than 1 day between discharge from the prior proximal hospitalization and the SNF admission.

Rationale: These residents are starting their SNF admissions later in the 30-day risk window than residents admitted directly to the SNF from the prior proximal hospitalization. They are clinically different and their risk for readmission is different than the rest of SNF admissions.

- 7) SNF stays where the resident was discharged from the SNF against medical advice.

Rationale: The SNF was not able to complete care as needed.

- 8) SNF stays in which the principal diagnosis for the prior proximal hospitalization was for the medical treatment of cancer. Residents with cancer whose principal diagnosis from the prior proximal hospitalization was for other diagnoses or for surgical treatment of their cancer remain in the measure.

Rationale: These admissions have a very different mortality and readmission risk than the rest of the Medicare population, and outcomes for these admissions do not correlate well with outcomes for other admissions.

- 9) SNF stays in which the prior proximal hospitalization was for pregnancy.

Rationale: This is a very atypical reason for beneficiaries to be admitted to SNFs.

- 10) SNF patients who were transferred to a federal hospital from the SNF.

Rationale: Patients who are transferred to federal hospitals will not have complete inpatient claims in the system.

- 11) SNF patients who received care from a provider located outside of the United States, Puerto Rico or a U.S. territory

Rationale: Patients who received care from foreign providers may not have complete inpatient claims in the system, and these providers may not be subject to policy decisions related to readmissions.

- 12) SNF stays with data that are problematic (e.g., anomalous records for hospital stays that overlap wholly or in part or are otherwise erroneous or contradictory).

Rationale: This measure requires accurate information from the SNF stay and prior short-term acute-care stays in the elements used for risk adjustment. No-pay SNF stays involving exhaustion of Part A benefits are also excluded.

1.4 Numerator

As described, the index SNF admission must have occurred within up to 1 day of discharge from a prior proximal hospital stay (including IPPS, CAH, or a psychiatric hospital). Hospital readmissions include readmissions to a short-stay acute-care hospital or an LTCH, with a diagnosis considered to be unplanned and potentially preventable. Note: Readmissions to inpatient psychiatric facilities are considered planned and not counted for the purposes of this measure.

The numerator of this measure is mathematically related to the number of residents in the target population who have the event of a potentially preventable, unplanned readmission (PPR definitions and planned readmissions are described below) during the readmission window (i.e. 30 days post prior hospital discharge).

The measure does not have a simple form for the numerator and denominator—that is, the risk adjustment method does not make the observed number of readmissions the numerator, and a predicted number the denominator. Instead, the numerator is the risk-adjusted estimate of the number of unplanned readmissions that occurred within 30 days of prior hospital discharge. This estimate starts with the observed readmissions, and is then risk-adjusted for resident characteristics and a statistical estimate of the SNF provider’s effect, beyond resident case mix.

The prediction equations are based on a logistic regression model with a 2-level hierarchical structure. The resident stays in the model have an indicator as to which SNF provider they are discharged from and the effect of the provider is measured as a positive or negative shift in the intercept term of the equation. The facility effects are modeled as belonging to a normal (Gaussian) distribution centered at 0, and are estimated along with the effects of resident characteristics in the model.

The data are from Medicare FFS inpatient claims, and eligibility and enrollment data. Because this measure is claims-based, there is no additional data collection or submission burden for providers.

See below for more details on the data sources.

Note: This measure was developed with ICD-9 procedure and diagnosis codes. Provisional mappings of the PPR definition and planned readmission lists to ICD-10 can be found in **Appendix A and Appendix B**.

Numerator Details: Readmissions Counted in Measure

PPR Definitions:

Some general methods and algorithms have been developed to assess potentially avoidable or preventable hospitalizations and readmissions for the general Medicare population, such as the Agency for Healthcare Research and Quality's (AHRQ) Prevention Quality Indicators (PQI), approaches developed by and for MedPAC, and proprietary approaches, such as the 3M™ algorithm for Potentially Preventable Readmissions.^{7,8,9} However, there is no consensus on how to define potentially avoidable or preventable readmissions, especially among Medicare beneficiaries who utilize PAC services. Recent work led by Kramer et al. for MedPAC identified 13 conditions that were deemed potentially preventable among the SNF and IRF populations;^{10,11} however, these conditions did not differ by PAC setting or readmission window (i.e. during the PAC stay or post-PAC discharge). To support the development of potentially preventable hospital readmission measures among patients/residents who use PAC, measure development contractors (RTI International) developed an approach to define potentially preventable readmissions, building on existing research in this area, and are developing measures to address this high priority area.

⁷ Goldfield, N.M., Elizabeth; Hughes, John; Tang, Ana; Eastman, Beth; Rawlins, Lisa; Averill, Richard, *Identifying Potentially Preventable Readmissions*. Health Care Financing Review, 2008. **30**(1): p. 75-91.

⁸ Agency for Healthcare Research and Quality., *Prevention Quality Indicators Overview*. 2008.

⁹ MedPAC, Online Appendix C: Medicare Ambulatory Care Indicators for the Elderly, in Report to the Congress: Medicare Payment Policy. 2011. p. 7-11.

¹⁰ Kramer, A.L., Michael; Fish, Ron; Min, Sung-Joon, Development of Potentially Avoidable Readmission and Functional Outcome SNF Quality Measures. 2014. p. 1-75.

¹¹ Kramer, A.L., Michael; Fish, Ron; Min, Sung-joon, Development of Inpatient Rehabilitation Facility Quality Measures: Potentially Avoidable Readmissions, Community Discharge, and Functional Improvement. 2014. p. 1-42.

The literature shows that some hospital readmissions can be prevented, and that many of these readmissions occur in the context of PAC.^{12,13} For certain diagnoses, proper care and management of patients' and residents' conditions (in the facility or by primary care following discharge) along with appropriate, clearly explained and implemented discharge instructions and referrals, can often prevent a patient's/resident's readmission to the hospital. Identifying these PPR conditions will assist healthcare providers' efforts to improve quality of care and coordination across the care continuum.

In order to develop PPR definitions for PAC, we conducted a comprehensive environmental scan to identify studies and previously published methodologies related to potentially preventable hospitalizations and hospital readmissions. The evidence specific to PAC is limited, and we found substantial variation across methodologies for defining potentially preventable hospitalizations or readmissions. Based on this scan, we compiled a list of all PPR conditions described in the literature. This list had considerable overlap with the Ambulatory Care Sensitive Conditions (ACSC) / PQI, developed by AHRQ.

We used the ACSC approach as the starting point for this work. Given clinical evidence that these conditions can be avoided with appropriate access to high quality ambulatory care, we found that a majority of these conditions reflect reasons for readmissions that would be considered potentially preventable.¹⁴ We extended this logic to both the within-PAC stay readmission window and 30-day post-PAC discharge window.

In addition, this PPR definition was informed by empirical analyses. Specifically, we analyzed Medicare claims data to identify the most frequent diagnoses associated with hospital readmissions among patients/residents that received post-acute care. We evaluated whether these common causes for readmission could also be considered potentially preventable, by applying the working conceptual definition for PPR explained above, to each of the diagnoses found in the claims analysis. Some conditions such as pressure ulcers, were not on either the ACSC list or in the preliminary data analyses. However, the literature strongly suggests that readmissions for these conditions can be prevented with close monitoring from healthcare providers and under appropriate ambulatory care.

In developing these sets of PPR conditions, we grouped them based on clinical rationale, as follows:

- 1) Inadequate management of chronic conditions
- 2) Inadequate management of infections
- 3) Inadequate management of other unplanned events
- 4) Inadequate injury prevention

¹² Vest, J.R., et al., Determinants of preventable readmissions in the United States: a systematic review. *Implement Sci*, 2010. **5**: p. 88.

¹³ van Walraven, C., A. Jennings, and A.J. Forster, *A meta-analysis of hospital 30-day avoidable readmission rates*. *Journal of Evaluation in clinical practice*, 2012. **18**(6): p. 1211-1218.

¹⁴ AHRQ Quality Indicators—Guide to Prevention Quality Indicators: Hospital Admission for Ambulatory Care Sensitive Conditions. Rockville, MD: Agency for Healthcare Research and Quality, 2001. AHRQ Pub. No. 02-R0203.

We sought technical expert and detailed clinical input on these definitions and overall approach. The Technical Expert Panel’s (TEP) consensus was that it is feasible to develop uniform definitions that may be applied to all PAC providers. Based on TEP feedback, we substantially revised the definitions to remove several proposed PPR conditions (for example, we excluded several chronic conditions included in the ACSC approach, such as readmissions for long-term complications of diabetes) and, in some cases, added new PPR conditions based on TEP input, such as influenza. In instances where no clear consensus was reached among TEP members (e.g., urinary tract infection, septicemia) we deferred to clinical expertise from the measure development team along with results from our environmental scan which suggested that these conditions were appropriate to consider as potentially preventable.

Appendix A-1 summarizes the set of conditions we considered potentially preventable for the post-SNF discharge readmission window based on TEP input. **Appendix A-3** summarizes the larger set of conditions we considered potentially preventable for the within-stay readmission window. Both lists of PPR conditions are organized by the clinical rationale for each condition’s inclusion on this list. As noted, the readmission window associated with the SNFPPR measure is 30 days following discharge from the prior hospitalization which may span the SNF stay and the post-SNF discharge period, depending on SNF length of stay. For this measure, the PPR definition is based on the resident’s setting at time of readmission—if the PPR occurs while the resident is in the SNF, the within-stay definition (**Appendix A-3**) would be used, and if the PPR occurs after the resident was discharged from the SNF, the post-discharge definition (**Appendix A-1**) would be applied.

In order for a readmission to be considered potentially preventable, it must be coded as the principal diagnosis on the readmission claim. However, there are some exceptions based on the PQI specifications, as noted in the appendices (see dehydration conditions).

Planned Readmissions

This measure is focused on readmissions that are potentially preventable and *unplanned*. Thus, planned readmissions are not counted in the numerator—PPRs are only counted in the numerator if the readmission is considered unplanned. Planned readmissions are defined largely by the definition used for the Hospital Wide Readmission (HWR) Measure (NQF #1789), and were revised to include additional procedures determined suitable for PAC, with input from a previous TEP convened by RTI International. Both are described in greater detail below. ICD-9 codes for these additional procedures were identified by a certified coder.

We used the CMS Planned Readmission Algorithm, as detailed in Appendix B. If a readmission claim contains a code for a procedure that is frequently a planned procedure, then that readmission is designated to be a planned readmission. However, the readmission is reclassified as unplanned if the claim also contains a code indicating one or more acute diagnoses from a specified list, which can be found in **Appendix B, Table B-4**.

Appendix B, Table B-5 presents the list of codes for procedures identified as “planned” for PAC, which were not included in the CMS Planned Readmission Algorithm at the time of its development. These procedures and diagnoses are currently defined by ICD-9 procedure and diagnosis codes grouped by the Clinical Classification Software (CCS), developed by AHRQ.

They are included as full CCS classes where appropriate, or by individual codes, if necessary. Readmissions to psychiatric hospitals or units are also classified as planned readmissions.

The Appendix includes details on the planned readmission definitions, including the CMS Planned Readmission Algorithm version 3.0 (**Appendix B, Figure B-1 and Tables B-1 to B-4**) and a table summarizing the additional planned readmissions added for PAC (**Appendix B, Table B-5**). Note this approach is consistent with that used for the NQF-endorsed SNFRM an all-cause readmission measure (NQF #2510).

Readmission Time frames

The conceptual definition for PPR hinges on the readmission window timeframe. As noted, the readmission window associated with the SNFPPR measure is 30 days following discharge from the prior hospitalization which may span the SNF stay and the post-SNF discharge period, depending on SNF length of stay.

For the within-SNF stay window, potentially preventable readmissions should be avoidable with sufficient medical monitoring and appropriate resident treatment. For residents in the post-SNF discharge period, a potentially preventable readmission refers to a readmission that should be avoidable with adequately planned, explained, and implemented post discharge instructions, including the establishment of appropriate follow-up ambulatory care.

1.5 Data Sources

This measure is for Medicare Fee-for-Service (FFS) beneficiaries and uses the data in the Medicare eligibility files and inpatient claims data. The eligibility files provide information on date of birth, sex, reasons for Medicare eligibility, periods of Part A coverage, and periods in the FFS program. The data elements from the Medicare FFS claims are those basic to the operation of the Medicare payment systems and include date of admission, date of discharge, diagnoses, procedures, indicators for use of dialysis services, and indicators of whether the Part A benefit was exhausted. The inpatient claims data files contain beneficiary-level SNF and other hospital records. No data beyond the bills submitted in the normal course of business are required from providers for the calculation of this measure.

The following are the specific files and links to their documentation:

Medicare Provider Analysis and Review (MedPAR) for index SNF and inpatient claims:

Documentation for the Medicare claims data is provided online by the CMS contractor, Research Data Assistance Center (ResDAC) at the University of Minnesota. The following web page includes data dictionaries for the MedPAR Research Identifiable File (RIF): <http://www.resdac.org/cms-data/files/medpar-rif>

Medicare Denominator files - Documentation available at: <http://www.cms.gov/Research-Statistics-Data-and-Systems/Files-for-Order/IdentifiableDataFiles/DenominatorFile.html>

Other Documentation:

AHRQ CCS groupings of ICD-9 codes: Documentation available at: <http://www.hcup-us.ahrq.gov/toolsoftware/ccs/ccs.jsp>

CMS-HCC Mappings of ICD-9 Codes: Mappings are included in the software at the following website: <http://www.cms.gov/Medicare/Health-Plans/MedicareAdvtgSpecRateStats/Risk-Adjustors.html>

1.6 Measure Time Window

The SNFPPR is calculated using one year of data. All SNF stays during the one-year time window, except those that meet the exclusion criteria, will be included in the measure. For SNF residents with multiple SNF stays during the one year window, each stay is eligible for inclusion in the measure. Data from calendar year 2014 data was used to develop this PPR measure.

Rationale: Through the analytic work to develop this and an earlier SNFRM (NQF #2510), we found one year of data to be sufficient to calculate this measure in a statistically reliable manner. This is because the reliability of a SNF's measure rate is related to the number of SNF stays included in the measure.

NOTE: For the purposes of public reporting, a minimum of 25 eligible stays is required.

1.7 Statistical Risk Model and Risk Adjustment Covariates

The statistical methods, including risk adjustment, were developed to harmonize with the HWR measure as well as the SNFRM. The following section summarizes the risk adjustment approach for the SNFPPR measure.

A hierarchical regression method using a logistic regression to predict the probability of a countable (potentially preventable, unplanned) readmission is used. The risk adjusters are predictor variables. The resident characteristics related to each discharge and a marker for the specific discharging SNF provider are included in the equation. The equation is hierarchical in that both individual resident characteristics are accounted for as well as the clustering of residents into SNF providers. The statistical model estimates both the average predictive effect of the resident characteristics across all providers and the degree to which each provider has an effect on readmissions that differs from that of the average provider. The provider effects are assumed to be randomly distributed around the average (according to a normal distribution). When computing the facility effect, hierarchical modeling accounts for the known predictors of readmissions, on average, such as resident characteristics, the observed provider rate, and the number of provider stays eligible for the measure. The estimated provider effect is determined mostly by the provider's own data if the number of resident discharges is relatively large (as the estimate would be relatively precise), but is adjusted toward the average if the number of resident discharges is small (as that would yield an estimate of lower precision).

We used the following model:

Let Y_{ij} , denote the outcome (equal to 1 if resident i is readmitted within 30 days, zero otherwise) for a resident i at SNF j ; Z_{ij} denotes a set of risk factors. We assume the outcome is related linearly to the covariates via a logit function with dispersion:

$$\begin{aligned} \text{logit}(\text{Prob}(Y_{ij}=1)) &= \alpha_j + \beta * Z_{ij} + \varepsilon_{ij} \\ \alpha_j &= \mu + \omega_j; \omega_j \sim N(0, \tau^2) \end{aligned} \tag{1}$$

where $Z_{ij} = (Z_1, Z_2, \dots, Z_k)$ is a set of k resident-level covariates. α_j represents the SNF specific intercept; μ is the adjusted average outcome over all SNF providers; and τ^2 is the between SNF variance component and $\varepsilon \sim N(0, \sigma^2)$ is the error term. The hierarchical logistic regression model is estimated using SAS software (PROC GLIMMIX: SAS/STAT User's Guide, SAS Institute Inc.)

The estimated equation is used twice in the measure. The sum of the probabilities of readmission of all residents in the measure, including both the effects of resident characteristics and the provider, is the "predicted number" of readmissions after adjusting for the provider's case mix. The same equation is used without the provider effect to compute the "expected number" of potentially preventable readmissions for the same residents at the average provider. The ratio of the predicted-to-expected number of readmissions is a measure of the degree to which the readmissions are higher or lower than what would otherwise be expected. This standardized risk ratio (SRR) is then multiplied by the mean readmission rate for all provider stays for the measure, yielding the risk-standardized readmission rate (RSRR) of potentially preventable readmissions for each SNF. This estimation procedure is recalculated for each measurement period. Estimating the equations for each measurement period allows the estimated effects of the resident characteristics to vary over time as medical treatment patterns change.

Risk-adjustment variables include demographic and eligibility characteristics; principal diagnoses; types of surgery or procedure from the prior short-term stay; comorbidities; length of stay and ICU/CCU utilization from the immediately prior short-term stay; and number of admissions in the year preceding the SNF admission.

The specific risk adjustment variables include the following:

- 1) Age/sex categories
- 2) Original reason for Medicare entitlement (disability or other)
- 3) Indicator for End-Stage Renal Disease (ESRD)
- 4) Surgery category if present (e.g., cardiothoracic, orthopedic), defined as in the HWR model software; the procedures are grouped using the CCS classes for ICD-9 procedures developed by AHRQ
- 5) Principal diagnosis on prior short-term claim as in the HWR measure. The ICD-9 codes are grouped clinically using the CCS for ICD-9 diagnoses developed by AHRQ.
- 6) Comorbidities from secondary diagnoses on the prior short-term claim and diagnoses from earlier short-term stays up to one year before index SNF admission (these are clustered using the Hierarchical Condition Categories [HCC] groups used by CMS)

Prior Utilization Measures (vary by measure):

- 1) Length of stay in the prior short-term hospital stay (categorical to account for nonlinearity)

- 2) Prior acute ICU/CCU utilization
- 3) Count of prior short-term discharges in the prior year

Risk Adjustment for Sociodemographic Status (SDS):

Based on recommendations of the Consensus Standards Approval Committee, NQF has recently called for adjusting performance measures for sociodemographic status (SDS) when appropriate. CMS is currently conducting empirical testing under an NQF trial period to construct specific variables that capture aspects of SDS in order to account for this factor in the risk-adjustment models for the NQF-endorsed PAC readmission measures, including the SNFRM. This issue is also relevant for the potentially preventable hospital readmission measures that are currently under development. In addition, work being conducted by the Assistant Secretary for Planning and Evaluation on SDS risk adjustment per the IMPACT Act may provide additional direction on this issue.

1.8 Measure Calculation Algorithm

The Medicare SNF claims are matched to prior acute hospital stays, hospital stays post-SNF discharge, and resident eligibility data to determine which stays remain in the measure (i.e. not excluded per the exclusions described above) and which have potentially preventable, unplanned readmissions.

The measure is calculated according to the following steps:

- Step 1:* Identify residents meeting the denominator (measure inclusion) criteria.
- Step 2:* Identify residents meeting the numerator (unplanned PPR) criteria taking into account the planned readmission algorithm.
- Step 3:* Identify presence or absence of risk adjustment variables for each resident.
- Step 4:* Calculate the predicted and expected number of readmissions for each SNF provider using hierarchical logistic regression model.

The predicted number of readmissions for each SNF provider for each measure is calculated as the sum of the predicted probability of readmission for each resident included in the measure discharged from the provider, including the provider-specific effect. The model specific risk standardized readmission ratio for each SNF provider associated with each PPR measure is calculated as follows.

To calculate the predicted number of readmissions $pred_j$ for index SNF provider stays at provider_j, we used

$$pred_j = \sum \text{logit}^{-1}(\mu + \omega_i + \beta * Z_{ij}) \quad (2)$$

where the sum is over all stays in SNF_j, and ω_i is the random intercept. To calculate the expected number exp_j use

$$\text{exp}_j = \Sigma \text{logit}^{-1} (\mu + \beta * Z_{ij}) \quad (3)$$

Then, as a measure of excess or reduced readmissions among index stays at SNF provider_j, calculate the provider-wide standardized risk ratio, SRR_j, as

$$\text{SRR}_j = \text{pred}_j / \text{exp}_j \quad (4)$$

Step 5: Calculate the risk-standardized SNF potentially preventable readmission rate.

The value obtained from equation (4) above, the SRR_j, is the PAC provider-wide standardized risk ratio for provider_j. To aid interpretation, the provider-wide standardized risk ratio, SRR_j, is then multiplied by the overall national raw readmission rate for all provider stays, \bar{Y} , to produce the provider-wide risk-standardized readmission rate (RSRR_j).

$$\text{RSRR}_j = \text{SRR}_j * \bar{Y} \quad (5)$$

1.9 Measure Results

We present measure results for the SNFPPR in **Appendix C**. These appendices include the full risk adjustment model results along with distributions of the unadjusted and risk-standardized PPR rates for SNFs.

APPENDICES

- Appendix A - Conditions for Defining Potentially Preventable Hospital Readmissions
 - Table A-1. List of Conditions for Defining Potentially Preventable Hospital Readmissions for 30-Days Post-PAC Discharge with ICD-9 Codes
 - Table A-2. Preliminary List of Conditions for Defining Potentially Preventable Hospital Readmissions for 30-Days Post-PAC Discharge with ICD-10 Codes
 - Table A-3. List of Conditions for Defining Potentially Preventable Hospital Readmissions for Within-PAC Stay with ICD-9 Codes
 - Table A-4. Preliminary List of Conditions for Defining Potentially Preventable Hospital Readmissions for Within-PAC Stay with ICD-10 Codes

- Appendix B – Planned Readmissions
 - Figure B-1. Planned Readmission Algorithm Version 3.0 Flowchart
 - Table B-1. Procedure Categories that are Always Planned (Version 3.0)
 - Table B-2. Diagnosis Categories that are Always Planned (Version 3.0)
 - Table B-3. Potentially Planned Procedure Categories (Version 3.0)
 - Table B-4. Acute Diagnosis Categories (Version 3.0)
 - Table B-5. AHRQ CCS Single Level Procedure Codes and ICD-9 Procedure Codes Added to Yale’s Planned Readmission Algorithm, for the Post-Acute Care Setting

- Appendix C – Preliminary Results
 - Table C-1. Skilled Nursing Facility Potentially Preventable Unplanned Readmission Measure: Logistic Regression Model Results from 2014
 - Figure C-1. Distribution of Unadjusted Skilled Nursing Facility Potentially Preventable Readmission Rates among SNFs with at Least 25 Index Stays [N=13,705; Mean(StD) 10.3(4.7)]
 - Figure C-2. Distribution of Risk Standardized Skilled Nursing Facility Potentially Preventable Readmission Rates among SNFs with at Least 25 Index Stays [N=13,705; Mean(StD) 10.2(0.1)]

APPENDIX A – CONDITIONS FOR DEFINING POTENTIALLY PREVENTABLE HOSPITAL READMISSIONS

Table A-1. List of Conditions for Defining Potentially Preventable Hospital Readmissions for 30-Days Post-PAC Discharge with ICD-9 Codes

Note: These conditions will be used for the post-PAC discharge measures.

Conditions	Diagnosis	ICD-9- CM	30 day post-PAC discharge	Clinical Rationale
Adult asthma*	*Extrinsic asthma NOS	493.00	X	Inadequate management of chronic conditions
	*Ext asthma w/ status asth	493.01	X	
	*Ext asthma w(acute) exac	493.02	X	
	*Intrinsic asthma NOS	493.10	X	
	*Int asthma w status asth	493.11	X	
	*Int asthma w (ac) exac	493.12	X	
	*Chronic obst asthma NOS	493.20	X	
	*Ch ob asthma w stat asth	493.21	X	
	*Ch obst asth w (ac) exac	493.22	X	
	*Exercise ind bronchospasm	493.81	X	
	*Cough variant asthma	493.82	X	
	*Asthma NOS	493.90	X	
	*Asthma w status asth mat	493.91	X	
	*Asthma NOS w (ac) exac	493.92	X	
Chronic obstructive pulmonary disease (COPD)*	*Simple Chr Bronchitis	491.0	X	Inadequate management of chronic conditions
	*Mucopurul Chr Bronchitis	491.1	X	
	*Obs Chr Brnc w/o act exa	491.20	X	
	*Obs Chr Brnc w/ act exa	491.21	X	
	*Obs Chr Bronc w/ ac Bronc	491.22	X	
	*Chronic Bronchitis NEC	491.8	X	
	*Chronic Bronchitis NOS	491.9	X	
	*Emphysematous Bleb	492.0	X	
	*Emphysema NEC	492.8	X	
	*Bronchiectasis	494	X	
	*Bronchiectas w/o ac exac	494.0	X	

(continued)

Table A-1. List of Conditions for Defining Potentially Preventable Hospital Readmissions for 30-Days Post-PAC Discharge with ICD-9 Codes (continued)

Note: These conditions will be used for the post-PAC discharge measures.

Conditions	Diagnosis	ICD-9- CM	30 day post-PAC discharge	Clinical Rationale
	*Bronchiectasis w/ ac exac	494.1	X	
	*Chr airway obstruct NEC	496	X	
Congestive heart failure (CHF)*	*Rheumatic Heart Failure	398.91	X	Inadequate management of chronic conditions
	*Mal hypert hrt dis w/ CHF	402.01	X	
	*Benign hyp hrt dis w CHF	402.11	X	
	*Hyperten heart dis w CHF	402.91	X	
	*Mal hyper hrt/ren w/ CHF	404.01	X	
	*Mal hyp hrt/ren w CHF/RF	404.03	X	
	*Ben hyper hrt/ren w CHF	404.11	X	
	*Ben hyp hrt/ren w CHF/RF	404.13	X	
	*Hyper hrt/ren NOS w CHF	404.91	X	
	*Hyp Ht/Ren NOS w CHR	404.93	X	
	*Congestive Heart Failure	428.0	X	
	*Left heart failure	428.1	X	
	*Systolic hrt failure NOS	428.20	X	
	*AC systolic hrt failure	428.21	X	
	*Chr systolic hrt failure	428.22	X	
	*AC on chr syst hrt fail	428.23	X	
	*Diastolic hrt failure NOS	428.30	X	
	*AC diastolic hrt failure	428.31	X	
	*Chr diastolic hrt fail	428.32	X	
	*AC on chr diast hrt fail	428.33	X	
	*Syst/diast hrt fail NOS	428.40	X	
	*AC syst/diastole hrt fail	428.41	X	
	*Chr syst/diastl hrt fail	428.42	X	
	*AC/CHR syst/dia hrt fail	428.43	X	
*Heart Failure NOS	428.9	X		
Acute lung edema NOS	518.4	X		
Diabetes short-term complication*	Secondary diabetes mellitus with ketoacidosis	249.1X	X	Inadequate management of chronic conditions
	Secondary diabetes mellitus with hyperosmolarity	249.2X	X	

(continued)

Table A-1. List of Conditions for Defining Potentially Preventable Hospital Readmissions for 30-Days Post-PAC Discharge with ICD-9 Codes (continued)

Note: These conditions will be used for the post-PAC discharge measures.

Conditions	Diagnosis	ICD-9- CM	30 day post-PAC discharge	Clinical Rationale
	Secondary diabetes mellitus with other coma	249.3X	X	
	Secondary diabetes mellitus with other specified manifestations (hypoglycemia)	249.8X	X	
	Diabetes with other specified manifestations (hypoglycemia)	250.8X	X	
	*DM Keto T2, DM Cont	250.10	X	
	*DM Keto T1, DM Cont	250.11	X	
	*DM Keto T2, DM Uncont	250.12	X	
	*DM Keto T1, DM Uncont	250.13	X	
	*DM W/ Hyprosm T2, DM Cont	250.20	X	
	*DM W/ Hyprosm T1, DM Cont	250.21	X	
	*DM W/ Hyprosm T2, DM Uncont	250.22	X	
	*DM W/ Hyprosm T1, DM Uncont	250.23	X	
	*DM Coma Nec Typ II, DM Cont	250.30	X	
	*DM Coma Nec T1, DM Cont	250.31	X	
	*DM Coma Nec T2, DM Uncont	250.32	X	
	*DM Coma Nec T1, DM Uncont	250.33	X	
Hypertension*/ Hypotension	*Malignant Hypertension	401.0	X	Inadequate management of chronic conditions
	*Hypertension NOS	401.9	X	
	*Mal Hyperten hrt dis NOS	402.00	X	
	*Benign hyp ht dis w/o hf	402.10	X	
	*Hyp hrt dis NOS w/o hf	402.90	X	
	*Mal hyp ren w/o ren fail	403.00	X	
	*Ben hy kid w cr kid I-IV	403.10	X	
	*Hy kid NOS w cr kid I-IV	403.90	X	
	*Mal hy ht/ren w/o chf/xf	404.00	X	
	*Ben hy ht/ren w/o chf/xf	404.10	X	
	*Hy ht/ren NOS w/o chf/xf	404.90	X	
	Orthostatic hypotension	458.0	X	
	Chronic hypotension	458.1	X	
	Iatrogenic hypotension NEC	458.29	X	

(continued)

Table A-1. List of Conditions for Defining Potentially Preventable Hospital Readmissions for 30-Days Post-PAC Discharge with ICD-9 Codes (continued)

Note: These conditions will be used for the post-PAC discharge measures.

Conditions	Diagnosis	ICD-9- CM	30 day post-PAC discharge	Clinical Rationale
	Hypotension NEC	458.8	X	
	Hypotension NOS	458.9	X	
Influenza	Influenza	487.X	X	Inadequate management of infection
	Influenza due to identified avian influenza virus	488.X	X	
Bacterial pneumonia*	*Pneumococcal Pneumonia	481	X	Inadequate management of infection
	*H.Influenzae Pneumonia	482.2	X	
	*Strep Pneumonia Unspec	482.30	X	
	*Grp A Strep Pneumonia	482.31	X	
	*Grp B Strep Pneumonia	482.32	X	
	*Oth Strep Pneumonia	482.39	X	
	*Meth Sus Pneum D/T Staph	482.41	X	
	*Meth Res Pneu D/T Staph	482.42	X	
	*Bacterial Pneumonia Nos	482.9	X	
	*Mycoplasma Pneumonia	483.0	X	
	*Chlamydia Pneumonia	483.1	X	
	*Oth Spec Org Pneumonia	483.8	X	
	*Broncopneumonia Org Nos	485	X	
	*Pneumonia, Organism Nos	486	X	
Urinary tract infection*/Kidney infection	*Ac pyelonephritis NOS	590.10	X	Inadequate management of infection
	*Ac pyelonephr w med necr	590.11	X	
	*Renal/perirenal abscess	590.2	X	
	*Pyeloureteritis cystica	590.3	X	
	*Pyelonephritis NOS	590.80	X	
	*Pyelonephrit in oth dis	590.81	X	
	*Infection of kidney NOS	590.9	X	
	*Acute cystitis	595.0	X	
	Urethral abscess	597.0	X	
	*Urin tract infection NOS	599.0	X	

(continued)

Table A-1. List of Conditions for Defining Potentially Preventable Hospital Readmissions for 30-Days Post-PAC Discharge with ICD-9 Codes (continued)

Note: These conditions will be used for the post-PAC discharge measures.

Conditions	Diagnosis	ICD-9- CM	30 day post-PAC discharge	Clinical Rationale
C. difficile infection [135 subset]	Intestinal infection due to Clostridium difficile	008.45	X	Inadequate management of infection
Septicemia (except in labor) [2]	Salmonella septicemia	003.1	X	Inadequate management of infection
	Septicemic plague	020.2	X	
	Anthrax septicemia	022.3	X	
	Meningococemia	036.2	X	
	Streptococcal septicemia	038.0	X	
	Staphylococcal septicemia	038.1	X	
	Staphylococcal septicemia, unspecified	038.10	X	
	Methicillin susceptible Staphylococcus aureus septicemia	038.11	X	
	Methicillin resistant Staphylococcus aureus septicemia	038.12	X	
	Other staphylococcal septicemia	038.19	X	
	Pneumococcal septicemia [Streptococcus pneumoniae septicemia]	038.2	X	
	Septicemia due to anaerobes	038.3	X	
	Septicemia due to gram-negative organism, unspecified	038.40	X	
	Septicemia due to hemophilus influenzae [H. influenzae]	038.41	X	
	Septicemia due to escherichia coli [E. coli]	038.42	X	
	Septicemia due to pseudomonas	038.43	X	
	Septicemia due to serratia	038.44	X	
	Other septicemia due to gram-negative organisms	038.49	X	
	Other specified septicemias	038.8	X	
	Unspecified septicemia	038.9	X	
Herpetic septicemia	054.5	X		
Septic arterial embolism	449	X		

(continued)

Table A-1. List of Conditions for Defining Potentially Preventable Hospital Readmissions for 30-Days Post-PAC Discharge with ICD-9 Codes (continued)

Note: These conditions will be used for the post-PAC discharge measures.

Conditions	Diagnosis	ICD-9- CM	30 day post-PAC discharge	Clinical Rationale
	Sepsis	995.91	X	
	Severe sepsis	995.92	X	
	Septic shock	785.52	X	
Skin and subcutaneous tissue infections [197]	Cellulitis and abscess of finger, unspecified	681.00	X	Inadequate management of infection
	Cellulitis and abscess of toe, unspecified	681.10	X	
	Cellulitis and abscess of unspecified digit	681.9	X	
	Cellulitis and abscess of face	682.0	X	
	Cellulitis and abscess of neck	682.1	X	
	Cellulitis and abscess of trunk	682.2	X	
	Cellulitis and abscess of upper arm and forearm	682.3	X	
	Cellulitis and abscess of hand, except fingers and thumb	682.4	X	
	Cellulitis and abscess of buttock	682.5	X	
	Cellulitis and abscess of leg, except foot	682.6	X	
	Cellulitis and abscess of foot, except toes	682.7	X	
	Cellulitis and abscess of other specified sites	682.8	X	
	Cellulitis and abscess of unspecified sites	682.9	X	
	Other specified local infections of skin and subcutaneous tissue	686.8	X	
Unspecified local infection of skin and subcutaneous tissue	686.9	X		
Dehydration*/ Electrolyte imbalance [55]	**Hyperosmolality and/or hypernatremia	276.0	X	Inadequate management of other unplanned events
	Hyposmolality and/or hyponatremia	276.1	X	

(continued)

Table A-1. List of Conditions for Defining Potentially Preventable Hospital Readmissions for 30-Days Post-PAC Discharge with ICD-9 Codes (continued)

Note: These conditions will be used for the post-PAC discharge measures.

Conditions	Diagnosis	ICD-9- CM	30 day post-PAC discharge	Clinical Rationale
	Acidosis	276.2	X	
	Alkalosis	276.3	X	
	Mixed acid-base balance disorder	276.4	X	
	*Volume depletion, unspecified	276.50	X	
	*Dehydration	276.51	X	
	*Hypovolemia	276.52	X	
	Fluid overload disorder	276.6	X	
	Other fluid overload	276.69	X	
	Hyperpotassemia	276.7	X	
	Hypopotassemia	276.8	X	
	Electrolyte and fluid disorders not elsewhere classified	276.9	X	
	**Intes Infec Rotavirus	008.61	X	
	**Intes Infec Adenovirus	008.62	X	
	**Int Inf Norwalk Virus	008.63	X	
	**Int Inf Oth Sml Rnd Vrus	008.64	X	
	**Intes Infec Calcivirus	008.65	X	
	**Intes Infec Astrovirus	008.66	X	
	**Int Inf Enterovirus NEC	008.67	X	
	**Enteritis NOS	008.69	X	
	**Viral Enteritis NOS	008.8	X	
	**Infectious Enteritis NOS	009.0	X	
	**Enteritis of Infect Orig	009.1	X	
	**Infectious Diarrhea NOS	009.2	X	
	**Diarrhea of Infect Orig	009.3	X	
	**Noninf Gastroenterit NEC	558.9	X	
Aspiration pneumonitis; food/vomitus [129]	Pneumonitis due to inhalation of food or vomitus	507.0	X	Inadequate management of other unplanned events

(continued)

Table A-1. List of Conditions for Defining Potentially Preventable Hospital Readmissions for 30-Days Post-PAC Discharge with ICD-9 Codes (continued)

Note: These conditions will be used for the post-PAC discharge measures.

Conditions	Diagnosis	ICD-9- CM	30 day post-PAC discharge	Clinical Rationale
Acute renal failure*	*Acute kidney failure with lesion of tubular necrosis	584.5	X	Inadequate management of other unplanned events
	*Acute kidney failure with lesion of renal cortical necrosis	584.6	X	
	*Acute kidney failure with lesion of renal medullary [papillary] necrosis	584.7	X	
	*Acute kidney failure with other specified pathological lesion in kidney	584.8	X	
	*Acute kidney failure, unspecified	584.9	X	
	*Renal Failure NOS	586	X	
	*Surg Compl-Urinary Tract	997.5	X	
Arrhythmia	Atrial fibrillation	427.31	X	Inadequate management of other unplanned events
	Atrial flutter	427.32	X	
Intestinal impaction [145 subset]	Impaction of intestine, unspecified	560.30	X	Inadequate management of other unplanned events
	Fecal impaction	560.32	X	
	Other impaction of intestine	560.39	X	
Pressure ulcers	Chronic ulcer of skin	707.0X 707.2X	X	Inadequate management of other unplanned events

SOURCE: List of potentially preventable readmission conditions from RTI International with ICD-9-CM (version: April 2016).

NOTES: [###] indicates Clinical Classifications Software (CCS) code

To be considered a potentially preventable readmission, diagnosis codes must be the principal diagnosis on the readmission claim, except where noted.

*Ambulatory Care Sensitive Conditions (ACSCs)/Prevention Quality Indicators (PQIs)

** Primary diagnosis with dehydration (codes: 276.50, 276.51, 276.52) as secondary diagnosis

Table A-2. Preliminary List of Conditions for Defining Potentially Preventable Hospital Readmissions for 30-Days Post-PAC Discharge with ICD-10 Codes

Condition	Subcondition	ICD-10-CM	ICD-10 Description
Adult Asthma*	Asthma* (PQI 05)	J4521	Mild intermittent asthma with (acute) exacerbation
		J4522	Mild intermittent asthma with status asthmaticus
		J4531	Mild persistent asthma with (acute) exacerbation
		J4532	Mild persistent asthma with status asthmaticus
		J4541	Moderate persistent asthma with (acute) exacerbation
		J4542	Moderate persistent asthma with status asthmaticus
		J4551	Severe persistent asthma with (acute) exacerbation
		J4552	Severe persistent asthma with status asthmaticus
		J45901	Unspecified asthma with (acute) exacerbation
		J45902	Unspecified asthma with status asthmaticus
		J45990	Exercise induced bronchospasm
		J45991	Cough variant asthma
		J45998	Other asthma
	Acute Bronchitis*^ (PQI 05)	J200	Acute bronchitis due to Mycoplasma pneumoniae
		J201	Acute bronchitis due to Hemophilus influenzae
		J202	Acute bronchitis due to streptococcus
		J203	Acute bronchitis due to coxsackievirus
		J204	Acute bronchitis due to parainfluenza virus
		J205	Acute bronchitis due to respiratory syncytial virus
		J206	Acute bronchitis due to rhinovirus
		J207	Acute bronchitis due to echovirus
		J208	Acute bronchitis due to other specified organisms
J209		Acute bronchitis, unspecified	
Chronic obstructive pulmonary disease (COPD)	COPD* (PQI 05)	J40	Bronchitis, not specified as acute or chronic
		J410	Simple chronic bronchitis
		J411	Mucopurulent chronic bronchitis
		J418	Mixed simple and mucopurulent chronic bronchitis
		J42	Unspecified chronic bronchitis
		J430	Unilateral pulmonary emphysema [MacLeod's syndrome]
		J431	Panlobular emphysema
		J432	Centrilobular emphysema
		J438	Other emphysema
J439	Emphysema, unspecified		

(continued)

Table A-2. Preliminary List of Conditions for Defining Potentially Preventable Hospital Readmissions for 30-Days Post-PAC Discharge with ICD-10 Codes (continued)

Condition	Subcondition	ICD-10-CM	ICD-10 Description
		J440	Chronic obstructive pulmonary disease with acute lower respiratory infection
		J441	Chronic obstructive pulmonary disease with (acute) exacerbation
		J449	Chronic obstructive pulmonary disease, unspecified
		J470	Bronchiectasis with acute lower respiratory infection
		J471	Bronchiectasis with (acute) exacerbation
		J479	Bronchiectasis, uncomplicated
Congestive heart failure (CHF)		I09.81	Rheumatic heart failure
		I11.0	Hypertensive heart disease with heart failure
		I11.0	Hypertensive heart disease with heart failure
		I11.0	Hypertensive heart disease with heart failure
		I13.0	Hypertensive heart and chronic kidney disease with heart failure and stage 1 through stage 4 chronic kidney disease, or unspecified chronic kidney disease
		I13.2	Hypertensive heart and chronic kidney disease with heart failure and with stage 5 chronic kidney disease, or end stage renal disease
		I13.0	Hypertensive heart and chronic kidney disease with heart failure and stage 1 through stage 4 chronic kidney disease, or unspecified chronic kidney disease
		I13.2	Hypertensive heart and chronic kidney disease with heart failure and with stage 5 chronic kidney disease, or end stage renal disease
		I13.0	Hypertensive heart and chronic kidney disease with heart failure and stage 1 through stage 4 chronic kidney disease, or unspecified chronic kidney disease
		I13.2	Hypertensive heart and chronic kidney disease with heart failure and with stage 5 chronic kidney disease, or end stage renal disease
		I50.9	Heart failure, unspecified
		I50.1	Left ventricular failure
		I50.20	Unspecified systolic (congestive) heart failure
		I50.21	Acute systolic (congestive) heart failure
		I50.22	Chronic systolic (congestive) heart failure
I50.23	Acute on chronic systolic (congestive) heart failure		
I50.30	Unspecified diastolic (congestive) heart failure		
I50.31	Acute diastolic (congestive) heart failure		

(continued)

Table A-2. Preliminary List of Conditions for Defining Potentially Preventable Hospital Readmissions for 30-Days Post-PAC Discharge with ICD-10 Codes (continued)

Condition	Subcondition	ICD-10-CM	ICD-10 Description
		I50.32	Chronic diastolic (congestive) heart failure
		I50.33	Acute on chronic diastolic (congestive) heart failure
		I50.40	Unspecified combined systolic (congestive) and diastolic (congestive) heart failure
		I50.41	Acute combined systolic (congestive) and diastolic (congestive) heart failure
		I50.42	Chronic combined systolic (congestive) and diastolic (congestive) heart failure
		I50.43	Acute on chronic combined systolic (congestive) and diastolic (congestive) heart failure
		I50.9	Heart failure, unspecified
		J81.0	Acute pulmonary edema
Diabetes short-term complication	Diabetes short-term complication* (PQI 01)	E1010	Type 1 diabetes mellitus with ketoacidosis without coma
		E1011	Type 1 diabetes mellitus with ketoacidosis with coma
		E10641	Type 1 diabetes mellitus with hypoglycemia with coma
		E1065	Type 1 diabetes mellitus with hyperglycemia
		E1100	Type 2 diabetes mellitus with hyperosmolarity without nonketotic hyperglycemic-hyperosmolar coma (NKHHC)
		E1101	Type 2 diabetes mellitus with hyperosmolarity with coma
		E11641	Type 2 diabetes mellitus with hypoglycemia with coma
		E1165	Type 2 diabetes mellitus with hyperglycemia
		E08.10	Diabetes mellitus due to underlying condition with ketoacidosis without coma
		E09.10	Drug or chemical induced diabetes mellitus with ketoacidosis without coma
		E13.10	Other specified diabetes mellitus with ketoacidosis without coma
		E08.65	Diabetes mellitus due to underlying condition with hyperglycemia
		E08.01	Diabetes mellitus due to underlying condition with hyperosmolarity with coma
		E09.01	Drug or chemical induced diabetes mellitus with hyperosmolarity with coma
		E13.00	Other specified diabetes mellitus with hyperosmolarity without nonketotic hyperglycemic-hyperosmolar coma (NKHHC)

(continued)

Table A-2. Preliminary List of Conditions for Defining Potentially Preventable Hospital Readmissions for 30-Days Post-PAC Discharge with ICD-10 Codes (continued)

Condition	Subcondition	ICD-10-CM	ICD-10 Description
		E08.65	Diabetes mellitus due to underlying condition with hyperglycemia
		E08.11	Diabetes mellitus due to underlying condition with ketoacidosis with coma
		E08.641	Diabetes mellitus due to underlying condition with hypoglycemia with coma
		E09.11	Drug or chemical induced diabetes mellitus with ketoacidosis with coma
		E09.641	Drug or chemical induced diabetes mellitus with hypoglycemia with coma
		E13.11	Other specified diabetes mellitus with ketoacidosis with coma
		E13.641	Other specified diabetes mellitus with hypoglycemia with coma
		E09.65	Drug or chemical induced diabetes mellitus with hyperglycemia
		E08.618	Diabetes mellitus due to underlying condition with other diabetic arthropathy
		E08.620	Diabetes mellitus due to underlying condition with diabetic dermatitis
		E08.621	Diabetes mellitus due to underlying condition with foot ulcer
		E08.622	Diabetes mellitus due to underlying condition with other skin ulcer
		E08.628	Diabetes mellitus due to underlying condition with other skin complications
		E08.630	Diabetes mellitus due to underlying condition with periodontal disease
		E08.638	Diabetes mellitus due to underlying condition with other oral complications
		E08.65	Diabetes mellitus due to underlying condition with hyperglycemia
		E08.69	Diabetes mellitus due to underlying condition with other specified complication
		E09.618	Drug or chemical induced diabetes mellitus with other diabetic arthropathy
		E09.621	Drug or chemical induced diabetes mellitus with foot ulcer
		E09.622	Drug or chemical induced diabetes mellitus with other skin ulcer
		E09.628	Drug or chemical induced diabetes mellitus with other skin complications

(continued)

Table A-2. Preliminary List of Conditions for Defining Potentially Preventable Hospital Readmissions for 30-Days Post-PAC Discharge with ICD-10 Codes (continued)

Condition	Subcondition	ICD-10-CM	ICD-10 Description
		E09.630	Drug or chemical induced diabetes mellitus with periodontal disease
		E09.638	Drug or chemical induced diabetes mellitus with other oral complications
		E09.649	Drug or chemical induced diabetes mellitus with hypoglycemia without coma
		E09.65	Drug or chemical induced diabetes mellitus with hyperglycemia
		E09.69	Drug or chemical induced diabetes mellitus with other specified complication
		E13.620	Other specified diabetes mellitus with diabetic dermatitis
		E13.621	Other specified diabetes mellitus with foot ulcer
		E13.622	Other specified diabetes mellitus with other skin ulcer
		E13.628	Other specified diabetes mellitus with other skin complications
		E13.638	Other specified diabetes mellitus with other oral complications
		E13.649	Other specified diabetes mellitus with hypoglycemia without coma
		E13.65	Other specified diabetes mellitus with hyperglycemia
		E13.69	Other specified diabetes mellitus with other specified complication
		E09.69	Drug or chemical induced diabetes mellitus with other specified complication
		E11.618	Type 2 diabetes mellitus with other diabetic arthropathy
		E11.620	Type 2 diabetes mellitus with diabetic dermatitis
		E11.621	Type 2 diabetes mellitus with foot ulcer
		E11.622	Type 2 diabetes mellitus with other skin ulcer
		E11.628	Type 2 diabetes mellitus with other skin complications
		E11.630	Type 2 diabetes mellitus with periodontal disease
		E11.638	Type 2 diabetes mellitus with other oral complications
		E11.649	Type 2 diabetes mellitus with hypoglycemia without coma
		E11.65	Type 2 diabetes mellitus with hyperglycemia
		E11.69	Type 2 diabetes mellitus with other specified complication

(continued)

Table A-2. Preliminary List of Conditions for Defining Potentially Preventable Hospital Readmissions for 30-Days Post-PAC Discharge with ICD-10 Codes (continued)

Condition	Subcondition	ICD-10-CM	ICD-10 Description
		E10.618	Type 1 diabetes mellitus with other diabetic arthropathy
		E10.620	Type 1 diabetes mellitus with diabetic dermatitis
		E10.621	Type 1 diabetes mellitus with foot ulcer
		E10.622	Type 1 diabetes mellitus with other skin ulcer
		E10.628	Type 1 diabetes mellitus with other skin complications
		E10.630	Type 1 diabetes mellitus with periodontal disease
		E10.638	Type 1 diabetes mellitus with other oral complications
		E10.649	Type 1 diabetes mellitus with hypoglycemia without coma
		E10.65	Type 1 diabetes mellitus with hyperglycemia
		E10.69	Type 1 diabetes mellitus with other specified complication
Hypotension/Hypertension	Hypotension	I95.1	Orthostatic hypotension
		I95.89	Other hypotension
		I95.2	Hypotension due to drugs
		I95.81	Postprocedural hypotension
		I95.89	Other hypotension
		I95.9	Hypotension, unspecified
	Hypertension* (PQI 07)	I10	Essential (primary) hypertension
		I119	Hypertensive heart disease without heart failure
		I129	Hypertensive chronic kidney disease with stage 1 through stage 4 chronic kidney disease, or unspecified chronic kidney disease
		I1310	Hypertensive heart and chronic kidney disease without heart failure, with stage 1 through stage 4 chronic kidney disease, or unspecified chronic kidney disease
Influenza		J11.00	Influenza due to unidentified influenza virus with unspecified type of pneumonia
		J12.9	Viral pneumonia, unspecified
		J10.1	Influenza due to other identified influenza virus with other respiratory manifestations
		J11.1	Influenza due to unidentified influenza virus with other respiratory manifestations

(continued)

Table A-2. Preliminary List of Conditions for Defining Potentially Preventable Hospital Readmissions for 30-Days Post-PAC Discharge with ICD-10 Codes (continued)

Condition	Subcondition	ICD-10-CM	ICD-10 Description
		J11.2	Influenza due to unidentified influenza virus with gastrointestinal manifestations
		J11.81	Influenza due to unidentified influenza virus with encephalopathy
		J11.89	Influenza due to unidentified influenza virus with other manifestations
		J09.X1	Influenza due to identified novel influenza A virus with pneumonia
		J09.X2	Influenza due to identified novel influenza A virus with other respiratory manifestations
		J09.X3	Influenza due to identified novel influenza A virus with gastrointestinal manifestations
		J09.X9	Influenza due to identified novel influenza A virus with other manifestations
		J10.08	Influenza due to other identified influenza virus with other specified pneumonia
Bacterial pneumonia	Bacterial pneumonia* (PQI 11)	J13	Pneumonia due to Streptococcus pneumoniae
		J14	Pneumonia due to Hemophilus influenzae
		J15211	Pneumonia due to Methicillin susceptible Staphylococcus aureus
		J15212	Pneumonia due to Methicillin resistant Staphylococcus aureus
		J153	Pneumonia due to streptococcus, group B
		J154	Pneumonia due to other streptococci
		J157	Pneumonia due to Mycoplasma pneumoniae
		J159	Unspecified bacterial pneumonia
		J160	Chlamydial pneumonia
		J168	Pneumonia due to other specified infectious organisms
		J180	Bronchopneumonia, unspecified organism
		J181	Lobar pneumonia, unspecified organism
		J188	Other pneumonia, unspecified organism
J189	Pneumonia, unspecified organism		
Urinary tract infection / Kidney infection	Urinary tract infection*	N10	Acute tubulo-interstitial nephritis
		N119	Chronic tubulo-interstitial nephritis, unspecified
		N12	Tubulo-interstitial nephritis, not specified as acute or

(continued)

Table A-2. Preliminary List of Conditions for Defining Potentially Preventable Hospital Readmissions for 30-Days Post-PAC Discharge with ICD-10 Codes (continued)

Condition	Subcondition	ICD-10-CM	ICD-10 Description	
		N151	Renal and perinephric abscess	
		N159	Renal tubulo-interstitial disease, unspecified	
		N16	Renal tubulo-interstitial disorders in diseases classified elsewhere	
		N2884	Pyelitis cystica	
		N2885	Pyeloureteritis cystica	
		N2886	Ureteritis cystica	
		N3000	Acute cystitis without hematuria	
		N3001	Acute cystitis with hematuria	
		N3090	Cystitis, unspecified without hematuria	
		N3091	Cystitis, unspecified with hematuria	
		N390	Urinary tract infection, site not specified	
		Kidney infection	N30.10	Interstitial cystitis (chronic) without hematuria
			N30.11	Interstitial cystitis (chronic) with hematuria
			N30.20	Other chronic cystitis without hematuria
			N30.21	Other chronic cystitis with hematuria
	N30.80	Other cystitis without hematuria		
	N30.81	Other cystitis with hematuria		
	N34.0	Urethral abscess		
C. difficile infection [135 subset]		A04.7	Enterocolitis due to Clostridium difficile	
Septicemia (except in labor) [2]		A02.1	Salmonella sepsis	
		A20.7	Septicemic plague	
		A22.7	Anthrax sepsis	
		A39.4	Meningococemia, unspecified	
		A40.9	Streptococcal sepsis, unspecified	
		A41.2	Sepsis due to unspecified staphylococcus	
		A41.01	Sepsis due to Methicillin susceptible Staphylococcus aureus	
		A41.02	Sepsis due to Methicillin resistant Staphylococcus aureus	
		A41.1	Sepsis due to other specified staphylococcus	
		A40.3	Sepsis due to Streptococcus pneumoniae	
		A41.4	Sepsis due to anaerobes	
		A41.50	Gram-negative sepsis, unspecified	
		A41.3	Sepsis due to Hemophilus influenzae	
		A41.51	Sepsis due to Escherichia coli [E. coli]	
		A41.52	Sepsis due to Pseudomonas	

(continued)

Table A-2. Preliminary List of Conditions for Defining Potentially Preventable Hospital Readmissions for 30-Days Post-PAC Discharge with ICD-10 Codes (continued)

Condition	Subcondition	ICD-10-CM	ICD-10 Description
		A4153	Sepsis due to Serratia
		A41.59	Other Gram-negative sepsis
		A41.89	Other specified sepsis
		A41.9	Sepsis, unspecified organism
		B00.7	Disseminated herpesviral disease
		I76	Septic arterial embolism
		A41.9	Sepsis, unspecified organism
		R65.20	Severe sepsis without septic shock
		R65.21	Severe sepsis with septic shock
Dehydration/ Electrolyte imbalance [55]	Dehydration*	E860	Dehydration
		E861	Hypovolemia
		E869	Volume depletion, unspecified
	Hyperosmolality and/or hypernatremia~	E870	Hyperosmolality and hypernatremia
	Gastroenteritis~	A080	Rotaviral enteritis
		A0811	Acute gastroenteropathy due to Norwalk agent
		A0819	Acute gastroenteropathy due to other small round
		A082	Aidenoviral enteritis
		A0831	Calicivirus enteritis
		A0832	Astrovirus enteritis
		A0839	Other viral enteritis
		A084	Viral intestinal infection, unspecified
		A088	Other specified intestinal infections
		A09	Infectious gastroenteritis and colitis, unspecified
		K5289	Other specified noninfective gastroenteritis and colitis
		K529	Noninfective gastroenteritis and colitis, unspecified
		Acute kidney failure~	N170
	N171		Acute kidney failure with acute cortical necrosis
	N172		Acute kidney failure with medullary necrosis
	N178		Other acute kidney failure
	N179		Acute kidney failure, unspecified
	N19		Unspecified kidney failure
	N990		Postprocedural (acute) (chronic) kidney failure
	E87.2		Acidosis
	E87.3	Alkalosis	

(continued)

Table A-2. Preliminary List of Conditions for Defining Potentially Preventable Hospital Readmissions for 30-Days Post-PAC Discharge with ICD-10 Codes (continued)

Condition	Subcondition	ICD-10-CM	ICD-10 Description		
		E87.4	Mixed disorder of acid-base balance		
		E87.70	Fluid overload, unspecified		
		E87.79	Other fluid overload		
		E87.5	Hyperkalemia		
		E87.6	Hypokalemia		
		E87.8	Other disorders of electrolyte and fluid balance, not elsewhere classified		
		Skin and subcutaneous tissue infections [197]		L03.021	Acute lymphangitis of right finger
				L03.022	Acute lymphangitis of left finger
L03.029	Acute lymphangitis of unspecified finger				
L03.041	Acute lymphangitis of right toe				
L03.042	Acute lymphangitis of left toe				
L03.049	Acute lymphangitis of unspecified toe				
L03.121	Acute lymphangitis of right axilla				
L03.122	Acute lymphangitis of left axilla				
L03.123	Acute lymphangitis of right upper limb				
L03.124	Acute lymphangitis of left upper limb				
L03.125	Acute lymphangitis of right lower limb				
L03.126	Acute lymphangitis of left lower limb				
L03.129	Acute lymphangitis of unspecified part of limb				
L03.212	Acute lymphangitis of face				
L03.222	Acute lymphangitis of neck				
L03.321	Acute lymphangitis of abdominal wall				
L03.322	Acute lymphangitis of back [any part except buttock]				
L03.323	Acute lymphangitis of chest wall				
L03.324	Acute lymphangitis of groin				
L03.325	Acute lymphangitis of perineum				
L03.326	Acute lymphangitis of umbilicus				
L03.327	Acute lymphangitis of buttock				
L03.329	Acute lymphangitis of trunk, unspecified				
L03.891	Acute lymphangitis of head [any part, except face]				
L03.898	Acute lymphangitis of other sites				
L03.91	Acute lymphangitis, unspecified				
L03.011	Cellulitis of right finger				
L03.012	Cellulitis of left finger				

(continued)

Table A-2. Preliminary List of Conditions for Defining Potentially Preventable Hospital Readmissions for 30-Days Post-PAC Discharge with ICD-10 Codes (continued)

Condition	Subcondition	ICD-10-CM	ICD-10 Description
		L03.019	Cellulitis of unspecified finger
		L03.031	Cellulitis of right toe
		L03.032	Cellulitis of left toe
		L03.039	Cellulitis of unspecified toe
		L03.111	Cellulitis of right axilla
		L03.112	Cellulitis of left axilla
		L03.113	Cellulitis of right upper limb
		L03.114	Cellulitis of left upper limb
		L03.115	Cellulitis of right lower limb
		L03.116	Cellulitis of left lower limb
		L03.119	Cellulitis of unspecified part of limb
		L03.211	Cellulitis of face
		L03.221	Cellulitis of neck
		L03.311	Cellulitis of abdominal wall
		L03.312	Cellulitis of back [any part except buttock]
		L03.313	Cellulitis of chest wall
		L03.314	Cellulitis of groin
		L03.315	Cellulitis of perineum
		L03.316	Cellulitis of umbilicus
		L03.317	Cellulitis of buttock
		L03.319	Cellulitis of trunk, unspecified
		L03.811	Cellulitis of head [any part, except face]
		L03.818	Cellulitis of other sites
		L03.90	Cellulitis, unspecified
		K12.2	Cellulitis and abscess of mouth
		L02.01	Cutaneous abscess of face
		L02.11	Cutaneous abscess of neck
		L02.211	Cutaneous abscess of abdominal wall
		L02.212	Cutaneous abscess of back [any part, except buttock]
		L02.213	Cutaneous abscess of chest wall
		L02.214	Cutaneous abscess of groin
		L02.215	Cutaneous abscess of perineum
		L02.216	Cutaneous abscess of umbilicus
		L02.219	Cutaneous abscess of trunk, unspecified
		L02.31	Cutaneous abscess of buttock
		L02.411	Cutaneous abscess of right axilla

(continued)

Table A-2. Preliminary List of Conditions for Defining Potentially Preventable Hospital Readmissions for 30-Days Post-PAC Discharge with ICD-10 Codes (continued)

Condition	Subcondition	ICD-10-CM	ICD-10 Description
		L02.412	Cutaneous abscess of left axilla
		L02.413	Cutaneous abscess of right upper limb
		L02.414	Cutaneous abscess of left upper limb
		L02.415	Cutaneous abscess of right lower limb
		L02.416	Cutaneous abscess of left lower limb
		L02.419	Cutaneous abscess of limb, unspecified
		L02.511	Cutaneous abscess of right hand
		L02.512	Cutaneous abscess of left hand
		L02.519	Cutaneous abscess of unspecified hand
		L02.611	Cutaneous abscess of right foot
		L02.612	Cutaneous abscess of left foot
		L02.619	Cutaneous abscess of unspecified foot
		L02.811	Cutaneous abscess of head [any part, except face]
		L02.818	Cutaneous abscess of other sites
		L02.91	Cutaneous abscess, unspecified
		L08.89	Other specified local infections of the skin and subcutaneous tissue
		L08.9	Local infection of the skin and subcutaneous tissue, unspecified
Aspiration pneumonitis; food/vomitus [129]		J69.0	Pneumonitis due to inhalation of food and vomit
Arrhythmia		I48.91	Unspecified atrial fibrillation
		I48.92	Unspecified atrial flutter
		I48.0	Paroxysmal atrial fibrillation
		I48.1	Persistent atrial fibrillation
		I48.3	Typical atrial flutter
		I48.4	Atypical atrial flutter
Intestinal impaction		K56.49	Other impaction of intestine
		K56.41	Fecal impaction
Pressure ulcers		L89.90	Pressure ulcer of unspecified site, unspecified stage
		L89.009	Pressure ulcer of unspecified elbow, unspecified stage
		L89.119	Pressure ulcer of right upper back, unspecified stage
		L89.129	Pressure ulcer of left upper back, unspecified stage
		L89.139	Pressure ulcer of right lower back, unspecified stage
		L89.149	Pressure ulcer of left lower back, unspecified stage
		L89.159	Pressure ulcer of sacral region, unspecified stage

(continued)

Table A-2. Preliminary List of Conditions for Defining Potentially Preventable Hospital Readmissions for 30-Days Post-PAC Discharge with ICD-10 Codes (continued)

Condition	Subcondition	ICD-10-CM	ICD-10 Description
		L89.209	Pressure ulcer of unspecified hip, unspecified stage
		L89.309	Pressure ulcer of unspecified buttock, unspecified stage
		L89.509	Pressure ulcer of unspecified ankle, unspecified stage
		L89.609	Pressure ulcer of unspecified heel, unspecified stage
		L89.819	Pressure ulcer of head, unspecified stage
		L89.899	Pressure ulcer of other site, unspecified stage
		L89.000	Pressure ulcer of unspecified elbow, unstageable
		L89.003	Pressure ulcer of unspecified elbow, stage 3
		L89.004	Pressure ulcer of unspecified elbow, stage 4
		L89.010	Pressure ulcer of right elbow, unstageable
		L89.013	Pressure ulcer of right elbow, stage 3
		L89.014	Pressure ulcer of right elbow, stage 4
		L89.019	Pressure ulcer of right elbow, unspecified stage
		L89.020	Pressure ulcer of left elbow, unstageable
		L89.023	Pressure ulcer of left elbow, stage 3
		L89.024	Pressure ulcer of left elbow, stage 4
		L89.029	Pressure ulcer of left elbow, unspecified stage
		L89.100	Pressure ulcer of unspecified part of back, unstageable
		L89.103	Pressure ulcer of unspecified part of back, stage 3
		L89.104	Pressure ulcer of unspecified part of back, stage 4
		L89.109	Pressure ulcer of unspecified part of back, unspecified stage
		L89.110	Pressure ulcer of right upper back, unstageable
		L89.113	Pressure ulcer of right upper back, stage 3
		L89.114	Pressure ulcer of right upper back, stage 4
		L89.120	Pressure ulcer of left upper back, unstageable
		L89.123	Pressure ulcer of left upper back, stage 3
		L89.124	Pressure ulcer of left upper back, stage 4
		L89.130	Pressure ulcer of right lower back, unstageable
		L89.133	Pressure ulcer of right lower back, stage 3
		L89.134	Pressure ulcer of right lower back, stage 4
		L89.140	Pressure ulcer of left lower back, unstageable
		L89.143	Pressure ulcer of left lower back, stage 3
		L89.144	Pressure ulcer of left lower back, stage 4

(continued)

Table A-2. Preliminary List of Conditions for Defining Potentially Preventable Hospital Readmissions for 30-Days Post-PAC Discharge with ICD-10 Codes (continued)

Condition	Subcondition	ICD-10-CM	ICD-10 Description
		L89.150	Pressure ulcer of sacral region, unstageable
		L89.153	Pressure ulcer of sacral region, stage 3
		L89.154	Pressure ulcer of sacral region, stage 4
		L89.200	Pressure ulcer of unspecified hip, unstageable
		L89.203	Pressure ulcer of unspecified hip, stage 3
		L89.204	Pressure ulcer of unspecified hip, stage 4
		L89.210	Pressure ulcer of right hip, unstageable
		L89.213	Pressure ulcer of right hip, stage 3
		L89.214	Pressure ulcer of right hip, stage 4
		L89.219	Pressure ulcer of right hip, unspecified stage
		L89.220	Pressure ulcer of left hip, unstageable
		L89.223	Pressure ulcer of left hip, stage 3
		L89.224	Pressure ulcer of left hip, stage 4
		L89.229	Pressure ulcer of left hip, unspecified stage
		L89.300	Pressure ulcer of unspecified buttock, unstageable
		L89.303	Pressure ulcer of unspecified buttock, stage 3
		L89.304	Pressure ulcer of unspecified buttock, stage 4
		L89.309	Pressure ulcer of unspecified buttock, unspecified stage
		L89.310	Pressure ulcer of right buttock, unstageable
		L89.313	Pressure ulcer of right buttock, stage 3
		L89.314	Pressure ulcer of right buttock, stage 4
		L89.319	Pressure ulcer of right buttock, unspecified stage
		L89.320	Pressure ulcer of left buttock, unstageable
		L89.323	Pressure ulcer of left buttock, stage 3
		L89.324	Pressure ulcer of left buttock, stage 4
		L89.329	Pressure ulcer of left buttock, unspecified stage
		L89.40	Pressure ulcer of contiguous site of back, buttock and hip, unspecified stage
		L89.43	Pressure ulcer of contiguous site of back, buttock and hip, stage 3
		L89.44	Pressure ulcer of contiguous site of back, buttock and hip, stage 4
		L89.45	Pressure ulcer of contiguous site of back, buttock and hip, unstageable
		L89.500	Pressure ulcer of unspecified ankle, unstageable
		L89.503	Pressure ulcer of unspecified ankle, stage 3

(continued)

Table A-2. Preliminary List of Conditions for Defining Potentially Preventable Hospital Readmissions for 30-Days Post-PAC Discharge with ICD-10 Codes (continued)

Condition	Subcondition	ICD-10-CM	ICD-10 Description
		L89.504	Pressure ulcer of unspecified ankle, stage 4
		L89.509	Pressure ulcer of unspecified ankle, unspecified stage
		L89.510	Pressure ulcer of right ankle, unstageable
		L89.513	Pressure ulcer of right ankle, stage 3
		L89.514	Pressure ulcer of right ankle, stage 4
		L89.519	Pressure ulcer of right ankle, unspecified stage
		L89.520	Pressure ulcer of left ankle, unstageable
		L89.523	Pressure ulcer of left ankle, stage 3
		L89.524	Pressure ulcer of left ankle, stage 4
		L89.529	Pressure ulcer of left ankle, unspecified stage
		L89.600	Pressure ulcer of unspecified heel, unstageable
		L89.603	Pressure ulcer of unspecified heel, stage 3
		L89.604	Pressure ulcer of unspecified heel, stage 4
		L89.610	Pressure ulcer of right heel, unstageable
		L89.613	Pressure ulcer of right heel, stage 3
		L89.614	Pressure ulcer of right heel, stage 4
		L89.619	Pressure ulcer of right heel, unspecified stage
		L89.620	Pressure ulcer of left heel, unstageable
		L89.623	Pressure ulcer of left heel, stage 3
		L89.624	Pressure ulcer of left heel, stage 4
		L89.629	Pressure ulcer of left heel, unspecified stage
		L89.629	Pressure ulcer of left heel, unspecified stage
		L89.810	Pressure ulcer of head, unstageable
		L89.813	Pressure ulcer of head, stage 3
		L89.814	Pressure ulcer of head, stage 4
		L89.890	Pressure ulcer of other site, unstageable
		L89.893	Pressure ulcer of other site, stage 3
		L89.894	Pressure ulcer of other site, stage 4
		L89.90	Pressure ulcer of unspecified site, unspecified stage
		L89.93	Pressure ulcer of unspecified site, stage 3
		L89.94	Pressure ulcer of unspecified site, stage 4
		L89.95	Pressure ulcer of unspecified site, unstageable

SOURCE: List of potentially preventable readmission conditions from RTI International with ICD-10-CM (version: April 2016).

NOTES: [###] indicates CCS code; *AHRQ PQI ICD-10 v5 specifications

To be considered a potentially preventable readmission, diagnosis codes must be the principal diagnosis on the readmission claim, except where noted.

^Principal of acute bronchitis AND secondary of subcondition COPD

~principal ICD-10-CM code with secondary ICD-10-CM code for subcondition dehydration

Table A-3. List of Conditions for Defining Potentially Preventable Hospital Readmissions for Within-PAC Stay with ICD-9 Codes

Note: These conditions will be used for the within-PAC stay window.

Conditions	Diagnosis	ICD-9-CM	Within Stay	Clinical Rationale
Adult asthma*	*Extrinsic asthma NOS	493.00	X	Inadequate management of chronic conditions
	*Ext asthma w/ status asth	493.01	X	
	*Ext asthma w(acute) exac	493.02	X	
	*Intrinsic asthma NOS	493.10	X	
	*Int asthma w status asth	493.11	X	
	*Int asthma w (ac) exac	493.12	X	
	*Chronic obst asthma NOS	493.20	X	
	*Ch ob asthma w stat asth	493.21	X	
	*Ch obst asth w (ac) exac	493.22	X	
	*Exercise ind bronchospasm	493.81	X	
	*Cough variant asthma	493.82	X	
	*Asthma NOS	493.90	X	
	*Asthma w status asth mat	493.91	X	
	*Asthma NOS w (ac) exac	493.92	X	
Chronic obstructive pulmonary disease (COPD)*	*Simple Chr Bronchitis	491.0	X	Inadequate management of chronic conditions
	*Mucopurul Chr Bronchitis	491.1	X	
	*Obs Chr Brnc w/o act exa	491.20	X	
	*Obs Chr Brnc w/ act exa	491.21	X	
	*Obs Chr Bronc w/ ac Bronc	491.22	X	
	*Chronic Bronchitis NEC	491.8	X	
	*Chronic Bronchitis NOS	491.9	X	
	*Emphysematous Bleb	492.0	X	
	*Emphysema NEC	492.8	X	
	*Bronchiectasis	494	X	
	*Bronchiectas w/o ac exac	494.0	X	
	*Bronchiectasis w/ ac exac	494.1	X	
	*Chr airway obstruct NEC	496	X	

(continued)

Table A-3. List of Conditions for Defining Potentially Preventable Hospital Readmissions for Within-PAC Stay with ICD-9 Codes (continued)

Note: These conditions will be used for the within-PAC stay window.

Conditions	Diagnosis	ICD-9-CM	Within Stay	Clinical Rationale
Congestive heart failure (CHF)*	*Rheumatic Heart Failure	398.91	X	Inadequate management of chronic conditions
	*Mal hypert hrt dis w/ CHF	402.01	X	
	*Benign hyp hrt dis w CHF	402.11	X	
	*Hyperten heart dis w CHF	402.91	X	
	*Mal hyper hrt/ren w/ CHF	404.01	X	
	*Mal hyp hrt/ren w CHF/RF	404.03	X	
	*Ben hyper hrt/ren w CHF	404.11	X	
	*Ben hyp hrt/ren w CHF/RF	404.13	X	
	*Hyper hrt/ren NOS w CHF	404.91	X	
	*Hyp Ht/Ren NOS w CHR	404.93	X	
	*Congestive Heart Failure	428.0	X	
	*Left heart failure	428.1	X	
	*Systolic hrt failure NOS	428.20	X	
	*AC systolic hrt failure	428.21	X	
	*Chr systolic hrt failure	428.22	X	
	*AC on chr syst hrt fail	428.23	X	
	*Diastolic hrt failure NOS	428.30	X	
	*AC diastolic hrt failure	428.31	X	
	*Chr diastolic hrt fail	428.32	X	
	*AC on chr diast hrt fail	428.33	X	
	*Syst/diast hrt fail NOS	428.40	X	
	*AC syst/diastole hrt fail	428.41	X	
	*Chr syst/diastl hrt fail	428.42	X	
	*AC/CHR syst/dia hrt fail	428.43	X	
	*Heart Failure NOS	428.9	X	
	Acute lung edema NOS	518.4	X	

(continued)

Table A-3. List of Conditions for Defining Potentially Preventable Hospital Readmissions for Within-PAC Stay with ICD-9 Codes (continued)

Note: These conditions will be used for the within-PAC stay window.

Conditions	Diagnosis	ICD-9-CM	Within Stay	Clinical Rationale
Diabetes short-term complication*	Secondary diabetes mellitus with ketoacidosis	249.1X	X	Inadequate management of chronic conditions
	Secondary diabetes mellitus with hyperosmolarity	249.2X	X	
	Secondary diabetes mellitus with other coma	249.3X	X	
	Secondary diabetes mellitus with other specified manifestations (hypoglycemia)	249.8X	X	
	Diabetes with other specified manifestations (hypoglycemia)	250.8X	X	
	*DM Keto T2, DM Cont	250.10	X	
	*DM Keto T1, DM Cont	250.11	X	
	*DM Keto T2, DM Uncont	250.12	X	
	*DM Keto T1, DM Uncont	250.13	X	
	*DM W/ Hyprosm T2, DM Cont	250.20	X	
	*DM W/ Hyprosm T1, DM Cont	250.21	X	
	*DM W/ Hyprosm T2, DM Uncnt	250.22	X	
	*DM W/ Hyprosm T1, DM Uncnt	250.23	X	
	*DM Coma Nec Typ Ii, DM Cnt	250.30	X	
	*DM Coma Nec T1, DM Cont	250.31	X	
*DM Coma Nec T2, DM Uncont	250.32	X		
*DM Coma Nec T1, DM Uncont	250.33	X		
Hypertension*/Hypotension	*Malignant Hypertension	401.0	X	Inadequate management of chronic conditions
	*Hypertension NOS	401.9	X	
	*Mal Hyperten hrt dis NOS	402.00	X	
	*Benign hyp ht dis w/o hf	402.10	X	

(continued)

Table A-3. List of Conditions for Defining Potentially Preventable Hospital Readmissions for Within-PAC Stay with ICD-9 Codes (continued)

Note: These conditions will be used for the within-PAC stay window.

Conditions	Diagnosis	ICD-9-CM	Within Stay	Clinical Rationale
	*Hyp hrt dis NOS w/o hf	402.90	X	
	*Mal hyp ren w/o ren fail	403.00	X	
	*Ben hy kid w cr kid I-IV	403.10	X	
	*Hy kid NOS w cr kid I-IV	403.90	X	
	*Mal hy ht/ren w/o chf/rf	404.00	X	
	*Ben hy ht/ren w/o chf/rf	404.10	X	
	*Hy ht/ren NOS w/o chf/rf	404.90	X	
	Orthostatic hypotension	458.0	X	
	Chronic hypotension	458.1	X	
	Iatrogenic hypotension NEC	458.29	X	
	Hypotension NEC	458.8	X	
	Hypotension NOS	458.9	X	
Influenza	Influenza	487.X	X	Inadequate management of infection
	Influenza due to identified avian influenza virus	488.X	X	
Bacterial pneumonia*	*Pneumococcal Pneumonia	481	X	Inadequate management of infection
	*H.Influenzae Pneumonia	482.2	X	
	*Strep Pneumonia Unspec	482.30	X	
	*Grp A Strep Pneumonia	482.31	X	
	*Grp B Strep Pneumonia	482.32	X	
	*Oth Strep Pneumonia	482.39	X	
	*Meth Sus Pneum D/T Staph	482.41	X	
	*Meth Res Pneu D/T Staph	482.42	X	
	*Bacterial Pneumonia Nos	482.9	X	

(continued)

Table A-3. List of Conditions for Defining Potentially Preventable Hospital Readmissions for Within-PAC Stay with ICD-9 Codes (continued)

Note: These conditions will be used for the within-PAC stay window.

Conditions	Diagnosis	ICD-9-CM	Within Stay	Clinical Rationale
	*Mycoplasma Pneumonia	483.0	X	
	*Chlamydia Pneumonia	483.1	X	
	*Oth Spec Org Pneumonia	483.8	X	
	*Broncopneumonia Org Nos	485	X	
	*Pneumonia, Organism Nos	486	X	
Urinary tract infection*/ Kidney infection	*Ac pyelonephritis NOS	590.10	X	Inadequate management of infection
	*Ac pyelonephr w med necr	590.11	X	
	*Renal/perirenal abscess	590.2	X	
	*Pyeloureteritis cystica	590.3	X	
	*Pyelonephritis NOS	590.80	X	
	*Pyelonephrit in oth dis	590.81	X	
	*Infection of kidney NOS	590.9	X	
	*Acute cystitis	595.0	X	
	Chr interstit cystitis	595.1	X	
	Chronic cystitis NEC	595.2	X	
	Cystitis in oth dis	595.4	X	
	Cystitis NEC	595.89	X	
	*Cystitis NOS	595.9	X	
	Urethral abscess	597.0	X	
	*Urin tract infection NOS	599.0	X	
C. difficile infection [135 subset]	Intestinal infection due to Clostridium difficile	008.45	X	Inadequate management of infection

(continued)

Table A-3. List of Conditions for Defining Potentially Preventable Hospital Readmissions for Within-PAC Stay with ICD-9 Codes (continued)

Note: These conditions will be used for the within-PAC stay window.

Conditions	Diagnosis	ICD-9-CM	Within Stay	Clinical Rationale
Septicemia (except in labor) [2]	Salmonella septicemia	003.1	X	Inadequate management of infection
	Septicemic plague	020.2	X	
	Anthrax septicemia	022.3	X	
	Meningococemia	036.2	X	
	Streptococcal septicemia	038.0	X	
	Staphylococcal septicemia	038.1	X	
	Staphylococcal septicemia, unspecified	038.10	X	
	Methicillin susceptible Staphylococcus aureus septicemia	038.11	X	
	Methicillin resistant Staphylococcus aureus septicemia	038.12	X	
	Other staphylococcal septicemia	038.19	X	
	Pneumococcal septicemia [Streptococcus pneumoniae septicemia]	038.2	X	
	Septicemia due to anaerobes	038.3	X	
	Septicemia due to gram-negative organism, unspecified	038.40	X	
	Septicemia due to hemophilus influenzae [H. influenzae]	038.41	X	
	Septicemia due to escherichia coli [E. coli]	038.42	X	
	Septicemia due to pseudomonas	038.43	X	
	Septicemia due to serratia	038.44	X	
	Other septicemia due to gram-negative organisms	038.49	X	
	Other specified septicemias	038.8	X	
	Unspecified septicemia	038.9	X	
Herpetic septicemia	054.5	X		

(continued)

Table A-3. List of Conditions for Defining Potentially Preventable Hospital Readmissions for Within-PAC Stay with ICD-9 Codes (continued)

Note: These conditions will be used for the within-PAC stay window.

Conditions	Diagnosis	ICD-9-CM	Within Stay	Clinical Rationale
	Septic arterial embolism	449	X	
	Sepsis	995.91	X	
	Severe sepsis	995.92	X	
	Septic shock	785.52	X	
Skin and subcutaneous tissue infections [197]	Cellulitis and abscess of finger, unspecified	681.00	X	Inadequate management of infection
	Cellulitis and abscess of toe, unspecified	681.10	X	
	Cellulitis and abscess of unspecified digit	681.9	X	
	Cellulitis and abscess of face	682.0	X	
	Cellulitis and abscess of neck	682.1	X	
	Cellulitis and abscess of trunk	682.2	X	
	Cellulitis and abscess of upper arm and forearm	682.3	X	
	Cellulitis and abscess of hand, except fingers and thumb	682.4	X	
	Cellulitis and abscess of buttock	682.5	X	
	Cellulitis and abscess of leg, except foot	682.6	X	
	Cellulitis and abscess of foot, except toes	682.7	X	
	Cellulitis and abscess of other specified sites	682.8	X	
	Cellulitis and abscess of unspecified sites	682.9	X	
	Other specified local infections of skin and subcutaneous tissue	686.8	X	
	Unspecified local infection of skin and subcutaneous tissue	686.9	X	

(continued)

Table A-3. List of Conditions for Defining Potentially Preventable Hospital Readmissions for Within-PAC Stay with ICD-9 Codes (continued)

Note: These conditions will be used for the within-PAC stay window.

Conditions	Diagnosis	ICD-9-CM	Within Stay	Clinical Rationale
Dehydration*/ Electrolyte imbalance [55]	**Hyperosmolality and/or hypernatremia	276.0	X	Inadequate management of other unplanned events
	Hyposmolality and/or hyponatremia	276.1	X	
	Acidosis	276.2	X	
	Alkalosis	276.3	X	
	Mixed acid-base balance disorder	276.4	X	
	*Volume depletion, unspecified	276.50	X	
	*Dehydration	276.51	X	
	*Hypovolemia	276.52	X	
	Fluid overload disorder	276.6	X	
	Other fluid overload	276.69	X	
	Hyperpotassemia	276.7	X	
	Hypopotassemia	276.8	X	
	Electrolyte and fluid disorders not elsewhere classified	276.9	X	
	**Intes Infec Rotavirus	008.61	X	
	**Intes Infec Adenovirus	008.62	X	
	**Int Inf Norwalk Virus	008.63	X	
	**Int Inf Oth Sml Rnd Vrus	008.64	X	
	**Intes Infec Calcivirus	008.65	X	
	**Intes Infec Astrovirus	008.66	X	
	**Int Inf Enterovirus NEC	008.67	X	
	**Enteritis NOS	008.69	X	
	**Viral Enteritis NOS	008.8	X	
	**Infectious Enteritis NOS	009.0	X	
	**Enteritis of Infect Orig	009.1	X	
	**Infectious Diarrhea NOS	009.2	X	
	**Diarrhea of Infect Orig	009.3	X	
**Noninf Gastroenterit NEC	558.9	X		

(continued)

Table A-3. List of Conditions for Defining Potentially Preventable Hospital Readmissions for Within-PAC Stay with ICD-9 Codes (continued)

Note: These conditions will be used for the within-PAC stay window.

Conditions	Diagnosis	ICD-9-CM	Within Stay	Clinical Rationale
Aspiration pneumonitis; food/vomitus [129]	Pneumonitis due to inhalation of food or vomitus	507.0	X	Inadequate management of other unplanned events
Anticoagulant complications	Phlebitis and thrombophlebitis	451.X	X	Inadequate management of other unplanned events
	Pulmonary embolism and infarction	415.1X	X	
	Other venous embolism and thrombosis	453.X	X	
Acute delirium	Delirium due to conditions classified elsewhere	293.0	X	Inadequate management of other unplanned events
	Subacute delirium	293.1	X	
Acute renal failure*	*Acute kidney failure with lesion of tubular necrosis	584.5	X	Inadequate management of other unplanned events
	*Acute kidney failure with lesion of renal cortical necrosis	584.6	X	
	*Acute kidney failure with lesion of renal medullary [papillary] necrosis	584.7	X	
	*Acute kidney failure with other specified pathological lesion in kidney	584.8	X	
	*Acute kidney failure, unspecified	584.9	X	
	*Renal Failure NOS	586	X	
	*Surg Compl-Urinary Tract	997.5	X	
Arrhythmia	Atrial fibrillation	427.31	X	Inadequate management of other unplanned events
	Atrial flutter	427.32	X	

(continued)

Table A-3. List of Conditions for Defining Potentially Preventable Hospital Readmissions for Within-PAC Stay with ICD-9 Codes (continued)

Note: These conditions will be used for the within-PAC stay window.

Conditions	Diagnosis	ICD-9-CM	Within Stay	Clinical Rationale
Deficiency and other anemia [59]	Other vitamin B12 deficiency anemia	281.1	X	Inadequate management of other unplanned events
	Folate-deficiency anemia	281.2	X	
	Protein-deficiency anemia	281.4	X	
	Iron deficiency anemias	280.X	X	
Intestinal impaction	Impaction of intestine, unspecified	560.30	X	Inadequate management of other unplanned events
	Fecal impaction	560.32	X	
	Other impaction of intestine	560.39	X	
Pressure ulcers	Chronic ulcer of skin	707.0X 707.2X	X	Inadequate management of other unplanned events
Deep vein thrombosis/ Pulmonary embolism	Other venous embolism and thrombosis of inferior vena cava	453.2	X	Inadequate management of other unplanned events
	Acute venous embolism and thrombosis of deep vessels of lower extremity	453.4	X	
	Acute venous embolism and thrombosis of unspecified deep vessels of lower extremity	453.40	X	
	Acute venous embolism and thrombosis of deep vessels of proximal lower extremity	453.41	X	
	Acute venous embolism and thrombosis of deep vessels of distal lower extremity	453.42	X	
	Acute venous embolism and thrombosis of deep veins of upper extremity	453.82	X	
	Acute venous embolism and thrombosis of upper extremity, unspecified	453.83	X	

(continued)

Table A-3. List of Conditions for Defining Potentially Preventable Hospital Readmissions for Within-PAC Stay with ICD-9 Codes (continued)

Note: These conditions will be used for the within-PAC stay window.

Conditions	Diagnosis	ICD-9-CM	Within Stay	Clinical Rationale
	Acute venous embolism and thrombosis of axillary veins	453.84	X	
	Acute venous embolism and thrombosis of other specified veins	453.89	X	
	Other venous embolism and thrombosis of unspecified site	453.9	X	
	Other pulmonary embolism and infarction	415.19	X	
Head injury	Concussion with no loss of consciousness	850.0	X	Inadequate injury prevention
	Concussion, with loss of consciousness of 30 minutes or less	850.11	X	
	Concussion, with loss of consciousness from 31 to 59 minutes	850.12	X	
	Concussion with moderate loss of consciousness	850.2	X	
	Concussion with prolonged loss of consciousness and return to pre-existing conscious level	850.3	X	
	Concussion with prolonged loss of consciousness, without return to pre-existing conscious level	850.4	X	
	Concussion with loss of consciousness of unspecified duration	850.5	X	
	Concussion, unspecified	850.9	X	
	Cortex (cerebral) contusion without mention of open intracranial wound	851.0X (X=0,1,2,3,4,5,6,9)	X	
	Cortex (cerebral) laceration without mention of open intracranial wound	851.2X (X=0,1,2,3,4,5,6,9)	X	
	Cerebellar or brain stem contusion without mention of open intracranial wound	851.4X (X=0,1,2,3,4,5,6,9)	X	

(continued)

Table A-3. List of Conditions for Defining Potentially Preventable Hospital Readmissions for Within-PAC Stay with ICD-9 Codes (continued)

Note: These conditions will be used for the within-PAC stay window.

Conditions	Diagnosis	ICD-9-CM	Within Stay	Clinical Rationale
	Cerebellar or brain stem laceration without mention of open intracranial wound	851.6X (X=0,1,2,3,4,5,6,9)	X	
	Other and unspecified cerebral laceration and contusion without mention of open intracranial wound	851.8X (X=0,1,2,3,4,5,6,9)	X	
	Subarachnoid hemorrhage following injury without mention of open intracranial wound	852.0X (X=0,1,2,3,4,5,6,9)	X	
	Subdural hemorrhage following injury without mention of open intracranial wound	852.2X (X=0,1,2,3,4,5,6,9)	X	
	Extradural hemorrhage following injury without mention of open intracranial wound	852.4X (X=0,1,2,3,4,5,6,9)	X	
	Other and unspecified intracranial hemorrhage following injury without mention of open intracranial wound	853.0X (X=0,1,2,3,4,5,6,9)	X	
	Intracranial injury of other and unspecified nature without mention of open intracranial wound	854.0X (X=0,1,2,3,4,5,6,9)	X	
Upper extremity fracture	Closed fracture of clavicle	810.0X (X=0,1,2,3)	X	Inadequate injury prevention
	Open fracture of clavicle	810.1X (X=0,1,2,3)	X	
	Closed fracture of scapula	811.0X (X=0,1,2,3,9)	X	
	Open fracture of scapula	811.1X (X=0,1,2,3,9)	X	
	Fracture of upper end of humerus closed	812.0X (X=0,1,2,3,9)	X	
	Fracture of upper end of humerus open	812.1X (X=0,1,2,3,9)	X	
	Closed fracture of shaft or unspecified part of humerus	812.2X (X=0,1)	X	

(continued)

Table A-3. List of Conditions for Defining Potentially Preventable Hospital Readmissions for Within-PAC Stay with ICD-9 Codes (continued)

Note: These conditions will be used for the within-PAC stay window.

Conditions	Diagnosis	ICD-9-CM	Within Stay	Clinical Rationale
	Fracture of shaft or unspecified part of humerus open	812.3X (X=0,1)	X	
	Fracture of lower end of humerus closed	812.4X (X=0,1,2,3,4,9)	X	
	Fracture of lower end of humerus open	812.5X (X=0,1,2,3,4,9)	X	
	Fracture of upper end of radius and ulna closed	813.0X (X=0,1,2,3,4,5,6,7,8)	X	
	Fracture of upper end of radius and ulna open	813.1X (X=0,1,2,3,4,5,6,7,8)	X	
	Fracture of shaft of radius and ulna closed	813.2X (X=0,1,2,3)	X	
	Fracture of shaft of radius and ulna open	813.3X (X=0,1,2,3)	X	
	Fracture of lower end of radius and ulna closed	813.4X (X=0,1,2,3,4,5,6,7)	X	
	Fracture of lower end of radius and ulna open	813.5X (X=0,1,2,3,4)	X	
	Fracture of unspecified part of radius with ulna closed	813.8X (X=0,1,2,3)	X	
	Fracture of unspecified part of radius with ulna open	813.9X (X=0,1,2,3)	X	
	Closed fractures of carpal bones	814.0X (X=0,1,2,3,4,5,6,7,8,9)	X	
	Open fractures of carpal bones	814.1X (X=0,1,2,3,4,5,6,7,8,9)	X	
	Closed fracture of metacarpal bones	815.0X (X=0,1,2,3,4,9)	X	
	Open fracture of metacarpal bones	815.1X (X=0,1,2,3,4,9)	X	
	Closed fracture of one or more phalanges of hand	816.0X (X=0,1,2,3)	X	

(continued)

Table A-3. List of Conditions for Defining Potentially Preventable Hospital Readmissions for Within-PAC Stay with ICD-9 Codes (continued)

Note: These conditions will be used for the within-PAC stay window.

Conditions	Diagnosis	ICD-9-CM	Within Stay	Clinical Rationale
	Open fracture of one or more phalanges of hand	816.1X (X=0,1,2,3)	X	
	Multiple closed fractures of hand bones	817.0	X	
	Multiple open fractures of hand bones	817.1	X	
	Ill-defined closed fractures of upper limb	818.0	X	
	Ill-defined open fractures of upper limb	818.1	X	
	Multiple closed fractures involving both upper limbs, and upper limb with rib(s) and sternum	819.0	X	
	Multiple open fractures involving both upper limbs, and upper limb with rib(s) and sternum	819.1	X	
Lower extremity fracture	Transcervical fracture closed	820.0X (X=0,1,2,3,9)	X	Inadequate injury prevention
	Transcervical fracture open	820.1X (X=0,1,2,3,9)	X	
	Petrochanteric fracture of femur closed	820.2X (X=0,1,2)	X	
	Petrochanteric fracture of femur open	820.3X (X=0,1,2)	X	
	Closed fracture of unspecified part of neck of femur	820.8	X	
	Open fracture of unspecified part of neck of femur	820.9	X	
	Fracture of shaft or unspecified part of femur closed	821.0X (X=0,1)	X	
	Fracture of shaft or unspecified part of femur open	821.1X (X=0,1)	X	
	Fracture of lower end of femur closed	821.2X (X=0,1,2,3,9)	X	
	Fracture of lower end of femur open	821.3X (X=0,1,2,3,9)	X	

(continued)

Table A-3. List of Conditions for Defining Potentially Preventable Hospital Readmissions for Within-PAC Stay with ICD-9 Codes (continued)

Note: These conditions will be used for the within-PAC stay window.

Conditions	Diagnosis	ICD-9-CM	Within Stay	Clinical Rationale
	Closed fracture of patella	822.0	X	
	Open fracture of patella	822.1	X	
	Fracture of upper end of tibia and fibula closed	823.0X (X=0,1,2)	X	
	Fracture of upper end of tibia and fibula open	823.1X (X=0,1,2)	X	
	Fracture of shaft of tibia and fibula open	823.3X (X=0,1,2)	X	
	Fracture of tibia and fibula, torus fracture	823.4X (X=0,1,2)	X	
	Fracture of unspecified part of tibia and fibula closed	823.8X (X=0,1,2)	X	
	Fracture of unspecified part of tibia and fibula open	823.9X (X=0,1,2)	X	
	Fracture of ankle	824.X (X=0,1,2,3,4,5,6,7,8,9)	X	
	Fracture of calcaneus, closed	825.0	X	
	Fracture of calcaneus, open	825.1	X	
	Fracture of other tarsal and metatarsal bones closed	825.2X (X=0,1,2,3,4,5,9)	X	
	Fracture of other tarsal and metatarsal bones open	825.3X (X=0,1,2,3,4,5,9)	X	
	Closed fracture of one or more phalanges of foot	826.0	X	
	Open fracture of one or more phalanges of foot	826.1	X	
	Other, multiple and ill-defined fractures of lower limb, closed	827.0	X	
	Other, multiple and ill-defined fractures of lower limb, open	827.1	X	
	Closed multiple fractures involving both lower limbs, lower with upper limb, and lower limb(s) with rib(s) and sternum	828.0	X	

(continued)

Table A-3. List of Conditions for Defining Potentially Preventable Hospital Readmissions for Within-PAC Stay with ICD-9 Codes (continued)

Note: These conditions will be used for the within-PAC stay window.

Conditions	Diagnosis	ICD-9-CM	Within Stay	Clinical Rationale
	Open multiple fractures involving both lower limbs, lower with upper limb, and lower limb(s) with rib(s) and sternum	828.1	X	
	Fracture of unspecified bone, closed	829.0	X	
	Fracture of unspecified bone, open	829.1	X	

SOURCE: List of potentially preventable readmission conditions from RTI International using ICD-9-CM (version: April 2016).

NOTES: [###] indicates Clinical Classifications Software (CCS) code

To be considered a potentially preventable readmission, diagnosis codes must be the principal diagnosis on the readmission claim, except where noted.

*Ambulatory Care Sensitive Conditions (ACSCs)/Prevention Quality Indicators (PQIs)

** Primary diagnosis with dehydration (codes: 276.50, 276.51, 276.52) as secondary diagnosis

Table A-4. Preliminary List of Conditions for Defining Potentially Preventable Hospital Readmissions for Within-PAC Stay with ICD-10 Codes

Conditions	Subconditions	ICD-10-CM	ICD-10 Description
Adult Asthma*	Asthma* (PQI 05)	J4521	Mild intermittent asthma with (acute) exacerbation
		J4522	Mild intermittent asthma with status asthmaticus
		J4531	Mild persistent asthma with (acute) exacerbation
		J4532	Mild persistent asthma with status asthmaticus
		J4541	Moderate persistent asthma with (acute) exacerbation
		J4542	Moderate persistent asthma with status asthmaticus
		J4551	Severe persistent asthma with (acute) exacerbation
		J4552	Severe persistent asthma with status asthmaticus
		J45901	Unspecified asthma with (acute) exacerbation
		J45902	Unspecified asthma with status asthmaticus
		J45990	Exercise induced bronchospasm
		J45991	Cough variant asthma
		J45998	Other asthma
	Acute Bronchitis*^ (PQI 05)	J200	Acute bronchitis due to Mycoplasma pneumoniae
		J201	Acute bronchitis due to Hemophilus influenzae
		J202	Acute bronchitis due to streptococcus
		J203	Acute bronchitis due to coxsackievirus
		J204	Acute bronchitis due to parainfluenza virus
		J205	Acute bronchitis due to respiratory syncytial virus
		J206	Acute bronchitis due to rhinovirus
		J207	Acute bronchitis due to echovirus
		J208	Acute bronchitis due to other specified organisms
		J209	Acute bronchitis, unspecified
		J40	Bronchitis, not specified as acute or chronic
Chronic obstructive pulmonary disease (COPD)	COPD* (PQI 05)	J410	Simple chronic bronchitis
		J411	Mucopurulent chronic bronchitis

(continued)

Table A-4. Preliminary List of Conditions for Defining Potentially Preventable Hospital Readmissions for Within-PAC Stay with ICD-10 Codes (continued)

Conditions	Subconditions	ICD-10-CM	ICD-10 Description
		J418	Mixed simple and mucopurulent chronic bronchitis
		J42	Unspecified chronic bronchitis
		J430	Unilateral pulmonary emphysema [MacLeod's syndrome]
		J431	Panlobular emphysema
		J432	Centrilobular emphysema
		J438	Other emphysema
		J439	Emphysema, unspecified
		J440	Chronic obstructive pulmonary disease with acute lower respiratory infection
		J441	Chronic obstructive pulmonary disease with (acute) exacerbation
		J449	Chronic obstructive pulmonary disease, unspecified
		J470	Bronchiectasis with acute lower respiratory infection
		J471	Bronchiectasis with (acute) exacerbation
		J479	Bronchiectasis, uncomplicated
Congestive heart failure (CHF)		I09.81	Rheumatic heart failure
		I11.0	Hypertensive heart disease with heart failure
		I11.0	Hypertensive heart disease with heart failure
		I11.0	Hypertensive heart disease with heart failure
		I13.0	Hypertensive heart and chronic kidney disease with heart failure and stage 1 through stage 4 chronic kidney disease, or unspecified chronic kidney disease
		I13.2	Hypertensive heart and chronic kidney disease with heart failure and with stage 5 chronic kidney disease, or end stage renal disease
		I13.0	Hypertensive heart and chronic kidney disease with heart failure and stage 1 through stage 4 chronic kidney disease, or unspecified chronic kidney disease

(continued)

Table A-4. Preliminary List of Conditions for Defining Potentially Preventable Hospital Readmissions for Within-PAC Stay with ICD-10 Codes (continued)

Conditions	Subconditions	ICD-10-CM	ICD-10 Description
		I13.2	Hypertensive heart and chronic kidney disease with heart failure and with stage 5 chronic kidney disease, or end stage renal disease
		I13.0	Hypertensive heart and chronic kidney disease with heart failure and stage 1 through stage 4 chronic kidney disease, or unspecified chronic kidney disease
		I13.2	Hypertensive heart and chronic kidney disease with heart failure and with stage 5 chronic kidney disease, or end stage renal disease
		I50.9	Heart failure, unspecified
		I50.1	Left ventricular failure
		I50.20	Unspecified systolic (congestive) heart failure
		I50.21	Acute systolic (congestive) heart failure
		I50.22	Chronic systolic (congestive) heart failure
		I50.23	Acute on chronic systolic (congestive) heart failure
		I50.30	Unspecified diastolic (congestive) heart failure
		I50.31	Acute diastolic (congestive) heart failure
		I50.32	Chronic diastolic (congestive) heart failure
		I50.33	Acute on chronic diastolic (congestive) heart failure
		I50.40	Unspecified combined systolic (congestive) and diastolic (congestive) heart failure
		I50.41	Acute combined systolic (congestive) and diastolic (congestive) heart failure
		I50.42	Chronic combined systolic (congestive) and diastolic (congestive) heart failure
		I50.43	Acute on chronic combined systolic (congestive) and diastolic (congestive) heart failure
		I50.9	Heart failure, unspecified
		J81.0	Acute pulmonary edema

(continued)

Table A-4. Preliminary List of Conditions for Defining Potentially Preventable Hospital Readmissions for Within-PAC Stay with ICD-10 Codes (continued)

Conditions	Subconditions	ICD-10-CM	ICD-10 Description
Diabetes short-term complication	Diabetes short-term complication* (PQI 01)	E1010	Type 1 diabetes mellitus with ketoacidosis without coma
		E1011	Type 1 diabetes mellitus with ketoacidosis with coma
		E10641	Type 1 diabetes mellitus with hypoglycemia with coma
		E1065	Type 1 diabetes mellitus with hyperglycemia
		E1100	Type 2 diabetes mellitus with hyperosmolarity without nonketotic hyperglycemic-hyperosmolar coma (NKHHC)
		E1101	Type 2 diabetes mellitus with hyperosmolarity with coma
		E11641	Type 2 diabetes mellitus with hypoglycemia with coma
		E1165	Type 2 diabetes mellitus with hyperglycemia
		E08.10	Diabetes mellitus due to underlying condition with ketoacidosis without coma
		E09.10	Drug or chemical induced diabetes mellitus with ketoacidosis without coma
		E13.10	Other specified diabetes mellitus with ketoacidosis without coma
		E08.65	Diabetes mellitus due to underlying condition with hyperglycemia
		E08.01	Diabetes mellitus due to underlying condition with hyperosmolarity with coma
		E09.01	Drug or chemical induced diabetes mellitus with hyperosmolarity with coma
		E13.00	Other specified diabetes mellitus with hyperosmolarity without nonketotic hyperglycemic-hyperosmolar coma (NKHHC)
		E08.65	Diabetes mellitus due to underlying condition with hyperglycemia
		E08.11	Diabetes mellitus due to underlying condition with ketoacidosis with coma
E08.641	Diabetes mellitus due to underlying condition with hypoglycemia with coma		

(continued)

Table A-4. Preliminary List of Conditions for Defining Potentially Preventable Hospital Readmissions for Within-PAC Stay with ICD-10 Codes (continued)

Conditions	Subconditions	ICD-10-CM	ICD-10 Description
		E09.11	Drug or chemical induced diabetes mellitus with ketoacidosis with coma
		E09.641	Drug or chemical induced diabetes mellitus with hypoglycemia with coma
		E13.11	Other specified diabetes mellitus with ketoacidosis with coma
		E13.641	Other specified diabetes mellitus with hypoglycemia with coma
		E09.65	Drug or chemical induced diabetes mellitus with hyperglycemia
		E08.618	Diabetes mellitus due to underlying condition with other diabetic arthropathy
		E08.620	Diabetes mellitus due to underlying condition with diabetic dermatitis
		E08.621	Diabetes mellitus due to underlying condition with foot ulcer
		E08.622	Diabetes mellitus due to underlying condition with other skin ulcer
		E08.628	Diabetes mellitus due to underlying condition with other skin complications
		E08.630	Diabetes mellitus due to underlying condition with periodontal disease
		E08.638	Diabetes mellitus due to underlying condition with other oral complications
		E08.65	Diabetes mellitus due to underlying condition with hyperglycemia
		E08.69	Diabetes mellitus due to underlying condition with other specified complication
		E09.618	Drug or chemical induced diabetes mellitus with other diabetic arthropathy
		E09.621	Drug or chemical induced diabetes mellitus with foot ulcer
		E09.622	Drug or chemical induced diabetes mellitus with other skin ulcer

(continued)

Table A-4. Preliminary List of Conditions for Defining Potentially Preventable Hospital Readmissions for Within-PAC Stay with ICD-10 Codes (continued)

Conditions	Subconditions	ICD-10-CM	ICD-10 Description
		E09.628	Drug or chemical induced diabetes mellitus with other skin complications
		E09.630	Drug or chemical induced diabetes mellitus with periodontal disease
		E09.638	Drug or chemical induced diabetes mellitus with other oral complications
		E09.649	Drug or chemical induced diabetes mellitus with hypoglycemia without coma
		E09.65	Drug or chemical induced diabetes mellitus with hyperglycemia
		E09.69	Drug or chemical induced diabetes mellitus with other specified complication
		E13.620	Other specified diabetes mellitus with diabetic dermatitis
		E13.621	Other specified diabetes mellitus with foot ulcer
		E13.622	Other specified diabetes mellitus with other skin ulcer
		E13.628	Other specified diabetes mellitus with other skin complications
		E13.638	Other specified diabetes mellitus with other oral complications
		E13.649	Other specified diabetes mellitus with hypoglycemia without coma
		E13.65	Other specified diabetes mellitus with hyperglycemia
		E13.69	Other specified diabetes mellitus with other specified complication
		E09.69	Drug or chemical induced diabetes mellitus with other specified complication
		E11.618	Type 2 diabetes mellitus with other diabetic arthropathy
		E11.620	Type 2 diabetes mellitus with diabetic dermatitis
		E11.621	Type 2 diabetes mellitus with foot ulcer
		E11.622	Type 2 diabetes mellitus with other skin ulcer
		E11.628	Type 2 diabetes mellitus with other skin complications
		E11.630	Type 2 diabetes mellitus with periodontal disease

(continued)

Table A-4. Preliminary List of Conditions for Defining Potentially Preventable Hospital Readmissions for Within-PAC Stay with ICD-10 Codes (continued)

Conditions	Subconditions	ICD-10-CM	ICD-10 Description
		E11.638	Type 2 diabetes mellitus with other oral complications
		E11.649	Type 2 diabetes mellitus with hypoglycemia without coma
		E11.65	Type 2 diabetes mellitus with hyperglycemia
		E11.69	Type 2 diabetes mellitus with other specified complication
		E10.618	Type 1 diabetes mellitus with other diabetic arthropathy
		E10.620	Type 1 diabetes mellitus with diabetic dermatitis
		E10.621	Type 1 diabetes mellitus with foot ulcer
		E10.622	Type 1 diabetes mellitus with other skin ulcer
		E10.628	Type 1 diabetes mellitus with other skin complications
		E10.630	Type 1 diabetes mellitus with periodontal disease
		E10.638	Type 1 diabetes mellitus with other oral complications
		E10.649	Type 1 diabetes mellitus with hypoglycemia without coma
		E10.65	Type 1 diabetes mellitus with hyperglycemia
		E10.69	Type 1 diabetes mellitus with other specified complication
Hypotension/Hypertension	Hypotension	I95.1	Orthostatic hypotension
		I95.89	Other hypotension
		I95.2	Hypotension due to drugs
		I95.81	Postprocedural hypotension
		I95.89	Other hypotension
		I95.9	Hypotension, unspecified
	Hypertension* (PQI 07)	I10	Essential (primary) hypertension
		I119	Hypertensive heart disease without heart failure
		I129	Hypertensive chronic kidney disease with stage 1 through stage 4 chronic kidney disease, or unspecified chronic kidney disease
		I1310	Hypertensive heart and chronic kidney disease without heart failure, with stage 1 through stage 4 chronic kidney disease, or unspecified chronic kidney disease

(continued)

Table A-4. Preliminary List of Conditions for Defining Potentially Preventable Hospital Readmissions for Within-PAC Stay with ICD-10 Codes (continued)

Conditions	Subconditions	ICD-10-CM	ICD-10 Description
Influenza		J11.00	Influenza due to unidentified influenza virus with unspecified type of pneumonia
		J12.9	Viral pneumonia, unspecified
		J10.1	Influenza due to other identified influenza virus with other respiratory manifestations
		J11.1	Influenza due to unidentified influenza virus with other respiratory manifestations
		J11.2	Influenza due to unidentified influenza virus with gastrointestinal manifestations
		J11.81	Influenza due to unidentified influenza virus with encephalopathy
		J11.89	Influenza due to unidentified influenza virus with other manifestations
		J09.X1	Influenza due to identified novel influenza A virus with pneumonia
		J09.X2	Influenza due to identified novel influenza A virus with other respiratory manifestations
		J09.X3	Influenza due to identified novel influenza A virus with gastrointestinal manifestations
		J09.X9	Influenza due to identified novel influenza A virus with other manifestations
		J10.08	Influenza due to other identified influenza virus with other specified pneumonia
Bacterial pneumonia	Bacterial pneumonia* (PQI 11)	J13	Pneumonia due to Streptococcus pneumoniae
		J14	Pneumonia due to Hemophilus influenzae
		J15211	Pneumonia due to Methicillin susceptible Staphylococcus aureus
		J15212	Pneumonia due to Methicillin resistant Staphylococcus aureus
		J153	Pneumonia due to streptococcus, group B
		J154	Pneumonia due to other streptococci

(continued)

Table A-4. Preliminary List of Conditions for Defining Potentially Preventable Hospital Readmissions for Within-PAC Stay with ICD-10 Codes (continued)

Conditions	Subconditions	ICD-10-CM	ICD-10 Description
		J157	Pneumonia due to <i>Mycoplasma pneumoniae</i>
		J159	Unspecified bacterial pneumonia
		J160	Chlamydial pneumonia
		J168	Pneumonia due to other specified infectious organisms
		J180	Bronchopneumonia, unspecified organism
		J181	Lobar pneumonia, unspecified organism
		J188	Other pneumonia, unspecified organism
		J189	Pneumonia, unspecified organism
Urinary tract infection / Kidney infection	Urinary tract infection*	N10	Acute tubulo-interstitial nephritis
		N119	Chronic tubulo-interstitial nephritis, unspecified
		N12	Tubulo-interstitial nephritis, not specified as acute or
		N151	Renal and perinephric abscess
		N159	Renal tubulo-interstitial disease, unspecified
		N16	Renal tubulo-interstitial disorders in diseases classified elsewhere
		N2884	Pyelitis cystica
		N2885	Pyeloureteritis cystica
		N2886	Ureteritis cystica
		N3000	Acute cystitis without hematuria
		N3001	Acute cystitis with hematuria
		N3090	Cystitis, unspecified without hematuria
		N3091	Cystitis, unspecified with hematuria
		N390	Urinary tract infection, site not specified
	Kidney infection	N30.10	Interstitial cystitis (chronic) without hematuria
		N30.11	Interstitial cystitis (chronic) with hematuria
		N30.20	Other chronic cystitis without hematuria
		N30.21	Other chronic cystitis with hematuria

(continued)

Table A-4. Preliminary List of Conditions for Defining Potentially Preventable Hospital Readmissions for Within-PAC Stay with ICD-10 Codes (continued)

Conditions	Subconditions	ICD-10-CM	ICD-10 Description
		N30.80	Other cystitis without hematuria
		N30.81	Other cystitis with hematuria
		N34.0	Urethral abscess
C. difficile infection [135 subset]		A04.7	Enterocolitis due to Clostridium difficile
Septicemia (except in labor) [2]		A02.1	Salmonella sepsis
		A20.7	Septicemic plague
		A22.7	Anthrax sepsis
		A39.4	Meningococcemia, unspecified
		A40.9	Streptococcal sepsis, unspecified
		A41.2	Sepsis due to unspecified staphylococcus
		A41.01	Sepsis due to Methicillin susceptible Staphylococcus aureus
		A41.02	Sepsis due to Methicillin resistant Staphylococcus aureus
		A41.1	Sepsis due to other specified staphylococcus
		A40.3	Sepsis due to Streptococcus pneumoniae
		A41.4	Sepsis due to anaerobes
		A41.50	Gram-negative sepsis, unspecified
		A41.3	Sepsis due to Hemophilus influenzae
		A41.51	Sepsis due to Escherichia coli [E. coli]
		A41.52	Sepsis due to Pseudomonas
		A4153	Sepsis due to Serratia
		A41.59	Other Gram-negative sepsis
		A41.89	Other specified sepsis
		A41.9	Sepsis, unspecified organism
		B00.7	Disseminated herpesviral disease
		I76	Septic arterial embolism
		A41.9	Sepsis, unspecified organism
		R65.20	Severe sepsis without septic shock

(continued)

Table A-4. Preliminary List of Conditions for Defining Potentially Preventable Hospital Readmissions for Within-PAC Stay with ICD-10 Codes (continued)

Conditions	Subconditions	ICD-10-CM	ICD-10 Description
		R65.21	Severe sepsis with septic shock
Dehydration/ Electrolyte imbalance [55]	Dehydration*	E860	Dehydration
		E861	Hypovolemia
		E869	Volume depletion, unspecified
	Hyperosmolality and/or hypernatremia~	E870	Hyperosmolality and hypernatremia
	Gastroenteritis~	A080	Rotaviral enteritis
		A0811	Acute gastroenteropathy due to Norwalk agent
		A0819	Acute gastroenteropathy due to other small round
		A082	Aidenoviral enteritis
		A0831	Calicivirus enteritis
		A0832	Astrovirus enteritis
		A0839	Other viral enteritis
		A084	Viral intestinal infection, unspecified
		A088	Other specified intestinal infections
		A09	Infectious gastroenteritis and colitis, unspecified
		K5289	Other specified noninfective gastroenteritis and colitis
		K529	Noninfective gastroenteritis and colitis, unspecified
			Acute kidney failure~
N171	Acute kidney failure with acute cortical necrosis		
N172	Acute kidney failure with medullary necrosis		
N178	Other acute kidney failure		
N179	Acute kidney failure, unspecified		
N19	Unspecified kidney failure		
N990	Postprocedural (acute) (chronic) kidney failure		
E87.2	Acidosis		
E87.3	Alkalosis		
E87.4	Mixed disorder of acid-base balance		

(continued)

Table A-4. Preliminary List of Conditions for Defining Potentially Preventable Hospital Readmissions for Within-PAC Stay with ICD-10 Codes (continued)

Conditions	Subconditions	ICD-10-CM	ICD-10 Description
		E87.70	Fluid overload, unspecified
		E87.79	Other fluid overload
		E87.5	Hyperkalemia
		E87.6	Hypokalemia
		E87.8	Other disorders of electrolyte and fluid balance, not elsewhere classified
Skin and subcutaneous tissue infections [197]		L03.021	Acute lymphangitis of right finger
		L03.022	Acute lymphangitis of left finger
		L03.029	Acute lymphangitis of unspecified finger
		L03.041	Acute lymphangitis of right toe
		L03.042	Acute lymphangitis of left toe
		L03.049	Acute lymphangitis of unspecified toe
		L03.121	Acute lymphangitis of right axilla
		L03.122	Acute lymphangitis of left axilla
		L03.123	Acute lymphangitis of right upper limb
		L03.124	Acute lymphangitis of left upper limb
		L03.125	Acute lymphangitis of right lower limb
		L03.126	Acute lymphangitis of left lower limb
		L03.129	Acute lymphangitis of unspecified part of limb
		L03.212	Acute lymphangitis of face
		L03.222	Acute lymphangitis of neck
		L03.321	Acute lymphangitis of abdominal wall
		L03.322	Acute lymphangitis of back [any part except buttock]
		L03.323	Acute lymphangitis of chest wall
		L03.324	Acute lymphangitis of groin
		L03.325	Acute lymphangitis of perineum
	L03.326	Acute lymphangitis of umbilicus	

(continued)

Table A-4. Preliminary List of Conditions for Defining Potentially Preventable Hospital Readmissions for Within-PAC Stay with ICD-10 Codes (continued)

Conditions	Subconditions	ICD-10-CM	ICD-10 Description
		L03.327	Acute lymphangitis of buttock
		L03.329	Acute lymphangitis of trunk, unspecified
		L03.891	Acute lymphangitis of head [any part, except face]
		L03.898	Acute lymphangitis of other sites
		L03.91	Acute lymphangitis, unspecified
		L03.011	Cellulitis of right finger
		L03.012	Cellulitis of left finger
		L03.019	Cellulitis of unspecified finger
		L03.031	Cellulitis of right toe
		L03.032	Cellulitis of left toe
		L03.039	Cellulitis of unspecified toe
		L03.111	Cellulitis of right axilla
		L03.112	Cellulitis of left axilla
		L03.113	Cellulitis of right upper limb
		L03.114	Cellulitis of left upper limb
		L03.115	Cellulitis of right lower limb
		L03.116	Cellulitis of left lower limb
		L03.119	Cellulitis of unspecified part of limb
		L03.211	Cellulitis of face
		L03.221	Cellulitis of neck
		L03.311	Cellulitis of abdominal wall
		L03.312	Cellulitis of back [any part except buttock]
		L03.313	Cellulitis of chest wall
		L03.314	Cellulitis of groin
		L03.315	Cellulitis of perineum
		L03.316	Cellulitis of umbilicus
		L03.317	Cellulitis of buttock

(continued)

Table A-4. Preliminary List of Conditions for Defining Potentially Preventable Hospital Readmissions for Within-PAC Stay with ICD-10 Codes (continued)

Conditions	Subconditions	ICD-10-CM	ICD-10 Description
		L03.319	Cellulitis of trunk, unspecified
		L03.811	Cellulitis of head [any part, except face]
		L03.818	Cellulitis of other sites
		L03.90	Cellulitis, unspecified
		K12.2	Cellulitis and abscess of mouth
		L02.01	Cutaneous abscess of face
		L02.11	Cutaneous abscess of neck
		L02.211	Cutaneous abscess of abdominal wall
		L02.212	Cutaneous abscess of back [any part, except buttock]
		L02.213	Cutaneous abscess of chest wall
		L02.214	Cutaneous abscess of groin
		L02.215	Cutaneous abscess of perineum
		L02.216	Cutaneous abscess of umbilicus
		L02.219	Cutaneous abscess of trunk, unspecified
		L02.31	Cutaneous abscess of buttock
		L02.411	Cutaneous abscess of right axilla
		L02.412	Cutaneous abscess of left axilla
		L02.413	Cutaneous abscess of right upper limb
		L02.414	Cutaneous abscess of left upper limb
		L02.415	Cutaneous abscess of right lower limb
		L02.416	Cutaneous abscess of left lower limb
		L02.419	Cutaneous abscess of limb, unspecified
		L02.511	Cutaneous abscess of right hand
		L02.512	Cutaneous abscess of left hand
		L02.519	Cutaneous abscess of unspecified hand
		L02.611	Cutaneous abscess of right foot
		L02.612	Cutaneous abscess of left foot

(continued)

Table A-4. Preliminary List of Conditions for Defining Potentially Preventable Hospital Readmissions for Within-PAC Stay with ICD-10 Codes (continued)

Conditions	Subconditions	ICD-10-CM	ICD-10 Description
		L02.619	Cutaneous abscess of unspecified foot
		L02.811	Cutaneous abscess of head [any part, except face]
		L02.818	Cutaneous abscess of other sites
		L02.91	Cutaneous abscess, unspecified
		L08.89	Other specified local infections of the skin and subcutaneous tissue
		L08.9	Local infection of the skin and subcutaneous tissue, unspecified
Aspiration pneumonitis; food/vomitus [129]		J69.0	Pneumonitis due to inhalation of food and vomit
Anticoagulant complications		I80.00	Phlebitis and thrombophlebitis of superficial vessels of unspecified lower extremity
		I80.01	Phlebitis and thrombophlebitis of superficial vessels of right lower extremity
		I80.02	Phlebitis and thrombophlebitis of superficial vessels of left lower extremity
		I80.03	Phlebitis and thrombophlebitis of superficial vessels of lower extremities, bilateral
		I80.10	Phlebitis and thrombophlebitis of unspecified femoral vein
		I80.11	Phlebitis and thrombophlebitis of right femoral vein
		I80.12	Phlebitis and thrombophlebitis of left femoral vein
		I80.13	Phlebitis and thrombophlebitis of femoral vein, bilateral
		I80.201	Phlebitis and thrombophlebitis of unspecified deep vessels of right lower extremity
		I80.202	Phlebitis and thrombophlebitis of unspecified deep vessels of left lower extremity
		I80.203	Phlebitis and thrombophlebitis of unspecified deep vessels of lower extremities, bilateral
		I80.209	Phlebitis and thrombophlebitis of unspecified deep vessels of unspecified lower extremity
		I80.211	Phlebitis and thrombophlebitis of right iliac vein

(continued)

Table A-4. Preliminary List of Conditions for Defining Potentially Preventable Hospital Readmissions for Within-PAC Stay with ICD-10 Codes (continued)

Conditions	Subconditions	ICD-10-CM	ICD-10 Description
		I80.212	Phlebitis and thrombophlebitis of left iliac vein
		I80.213	Phlebitis and thrombophlebitis of iliac vein, bilateral
		I80.219	Phlebitis and thrombophlebitis of unspecified iliac vein
		I80.221	Phlebitis and thrombophlebitis of right popliteal vein
		I80.222	Phlebitis and thrombophlebitis of left popliteal vein
		I80.223	Phlebitis and thrombophlebitis of popliteal vein, bilateral
		I80.229	Phlebitis and thrombophlebitis of unspecified popliteal vein
		I80.231	Phlebitis and thrombophlebitis of right tibial vein
		I80.232	Phlebitis and thrombophlebitis of left tibial vein
		I80.233	Phlebitis and thrombophlebitis of tibial vein, bilateral
		I80.239	Phlebitis and thrombophlebitis of unspecified tibial vein
		I80.291	Phlebitis and thrombophlebitis of other deep vessels of right lower extremity
		I80.292	Phlebitis and thrombophlebitis of other deep vessels of left lower extremity
		I80.293	Phlebitis and thrombophlebitis of other deep vessels of lower extremity, bilateral
		I80.299	Phlebitis and thrombophlebitis of other deep vessels of unspecified lower extremity
		I80.3	Phlebitis and thrombophlebitis of lower extremities, unspecified
		I80.8	Phlebitis and thrombophlebitis of other sites
		I80.9	Phlebitis and thrombophlebitis of unspecified site
		I26.90	Septic pulmonary embolism without acute cor pulmonale
		I26.99	Other pulmonary embolism without acute cor pulmonale
		T80.0XXA	Air embolism following infusion, transfusion and therapeutic injection, initial encounter
		T81.718A	Complication of other artery following a procedure, not elsewhere classified, initial encounter

(continued)

Table A-4. Preliminary List of Conditions for Defining Potentially Preventable Hospital Readmissions for Within-PAC Stay with ICD-10 Codes (continued)

Conditions	Subconditions	ICD-10-CM	ICD-10 Description
		T81.72XA	Complication of vein following a procedure, not elsewhere classified, initial encounter
		T82.817A	Embolism of cardiac prosthetic devices, implants and grafts, initial encounter
		T82.818A	Embolism of vascular prosthetic devices, implants and grafts, initial encounter
		I26.92	Saddle embolus of pulmonary artery without acute cor pulmonale
		I82.0	Budd-Chiari syndrome
		I82.1	Thrombophlebitis migrans
		I82.220	Acute embolism and thrombosis of inferior vena cava
		I82.3	Embolism and thrombosis of renal vein
		I82.409	Acute embolism and thrombosis of unspecified deep veins of unspecified lower extremity
		I82.419	Acute embolism and thrombosis of unspecified femoral vein
		I82.429	Acute embolism and thrombosis of unspecified iliac vein
		I82.439	Acute embolism and thrombosis of unspecified popliteal vein
		I82.4Y9	Acute embolism and thrombosis of unspecified deep veins of unspecified proximal lower extremity
		I82.449	Acute embolism and thrombosis of unspecified tibial vein
		I82.499	Acute embolism and thrombosis of other specified deep vein of unspecified lower extremity
		I82.4Z9	Acute embolism and thrombosis of unspecified deep veins of unspecified distal lower extremity
		I82.819	Embolism and thrombosis of superficial veins of unspecified lower extremities
		I82.619	Acute embolism and thrombosis of superficial veins of unspecified upper extremity
		I82.629	Acute embolism and thrombosis of deep veins of unspecified upper extremity

(continued)

Table A-4. Preliminary List of Conditions for Defining Potentially Preventable Hospital Readmissions for Within-PAC Stay with ICD-10 Codes (continued)

Conditions	Subconditions	ICD-10-CM	ICD-10 Description
		I82.609	Acute embolism and thrombosis of unspecified veins of unspecified upper extremity
		I82.A19	Acute embolism and thrombosis of unspecified axillary vein
		I82.B19	Acute embolism and thrombosis of unspecified subclavian vein
		I82.C19	Acute embolism and thrombosis of unspecified internal jugular vein
		I82.290	Acute embolism and thrombosis of other thoracic veins
		I82.890	Acute embolism and thrombosis of other specified veins
		I82.210	Acute embolism and thrombosis of superior vena cava
		I82.290	Acute embolism and thrombosis of other thoracic veins
		I82.401	Acute embolism and thrombosis of unspecified deep veins of right lower extremity
		I82.402	Acute embolism and thrombosis of unspecified deep veins of left lower extremity
		I82.403	Acute embolism and thrombosis of unspecified deep veins of lower extremity, bilateral
		I82.411	Acute embolism and thrombosis of right femoral vein
		I82.412	Acute embolism and thrombosis of left femoral vein
		I82.413	Acute embolism and thrombosis of femoral vein, bilateral
		I82.421	Acute embolism and thrombosis of right iliac vein
		I82.422	Acute embolism and thrombosis of left iliac vein
		I82.423	Acute embolism and thrombosis of iliac vein, bilateral
		I82.431	Acute embolism and thrombosis of right popliteal vein
		I82.432	Acute embolism and thrombosis of left popliteal vein
		I82.433	Acute embolism and thrombosis of popliteal vein, bilateral
		I82.441	Acute embolism and thrombosis of right tibial vein
		I82.442	Acute embolism and thrombosis of left tibial vein
		I82.443	Acute embolism and thrombosis of tibial vein, bilateral

(continued)

Table A-4. Preliminary List of Conditions for Defining Potentially Preventable Hospital Readmissions for Within-PAC Stay with ICD-10 Codes (continued)

Conditions	Subconditions	ICD-10-CM	ICD-10 Description
		I82.491	Acute embolism and thrombosis of other specified deep vein of right lower extremity
		I82.492	Acute embolism and thrombosis of other specified deep vein of left lower extremity
		I82.493	Acute embolism and thrombosis of other specified deep vein of lower extremity, bilateral
		I82.4Y1	Acute embolism and thrombosis of unspecified deep veins of right proximal lower extremity
		I82.4Y2	Acute embolism and thrombosis of unspecified deep veins of left proximal lower extremity
		I82.4Y3	Acute embolism and thrombosis of unspecified deep veins of proximal lower extremity, bilateral
		I82.4Y9	Acute embolism and thrombosis of unspecified deep veins of unspecified proximal lower extremity
		I82.4Z1	Acute embolism and thrombosis of unspecified deep veins of right distal lower extremity
		I82.4Z2	Acute embolism and thrombosis of unspecified deep veins of left distal lower extremity
		I82.4Z3	Acute embolism and thrombosis of unspecified deep veins of distal lower extremity, bilateral
		I82.601	Acute embolism and thrombosis of unspecified veins of right upper extremity
		I82.602	Acute embolism and thrombosis of unspecified veins of left upper extremity
		I82.603	Acute embolism and thrombosis of unspecified veins of upper extremity, bilateral
		I82.611	Acute embolism and thrombosis of superficial veins of right upper extremity
		I82.612	Acute embolism and thrombosis of superficial veins of left upper extremity
		I82.613	Acute embolism and thrombosis of superficial veins of upper extremity, bilateral

(continued)

Table A-4. Preliminary List of Conditions for Defining Potentially Preventable Hospital Readmissions for Within-PAC Stay with ICD-10 Codes (continued)

Conditions	Subconditions	ICD-10-CM	ICD-10 Description
		I82.621	Acute embolism and thrombosis of deep veins of right upper extremity
		I82.622	Acute embolism and thrombosis of deep veins of left upper extremity
		I82.623	Acute embolism and thrombosis of deep veins of upper extremity, bilateral
		I82.811	Embolism and thrombosis of superficial veins of right lower extremities
		I82.812	Embolism and thrombosis of superficial veins of left lower extremities
		I82.813	Embolism and thrombosis of superficial veins of lower extremities, bilateral
		I82.A11	Acute embolism and thrombosis of right axillary vein
		I82.A12	Acute embolism and thrombosis of left axillary vein
		I82.A13	Acute embolism and thrombosis of axillary vein, bilateral
		I82.B11	Acute embolism and thrombosis of right subclavian vein
		I82.B12	Acute embolism and thrombosis of left subclavian vein
		I82.B13	Acute embolism and thrombosis of subclavian vein, bilateral
		I82.C11	Acute embolism and thrombosis of right internal jugular vein
		I82.C12	Acute embolism and thrombosis of left internal jugular vein
		I82.C13	Acute embolism and thrombosis of internal jugular vein, bilateral
Acute Delirium		F05	Delirium due to known physiological condition
Arrhythmia		I48.91	Unspecified atrial fibrillation
		I48.92	Unspecified atrial flutter
		I48.0	Paroxysmal atrial fibrillation
		I48.1	Persistent atrial fibrillation
		I48.3	Typical atrial flutter
		I48.4	Atypical atrial flutter

(continued)

Table A-4. Preliminary List of Conditions for Defining Potentially Preventable Hospital Readmissions for Within-PAC Stay with ICD-10 Codes (continued)

Conditions	Subconditions	ICD-10-CM	ICD-10 Description
Deficiency and other anemia [59]		D51.1	Vitamin B12 deficiency anemia due to selective vitamin B12 malabsorption with proteinuria
		D51.3	Other dietary vitamin B12 deficiency anemia
		D51.8	Other vitamin B12 deficiency anemias
		D51.9	Vitamin B12 deficiency anemia, unspecified
		D52.0	Dietary folate deficiency anemia
		D52.1	Drug-induced folate deficiency anemia
		D52.8	Other folate deficiency anemias
		D52.9	Folate deficiency anemia, unspecified
		D53.0	Protein deficiency anemia
		D50.0	Iron deficiency anemia secondary to blood loss (chronic)
		D50.8	Other iron deficiency anemias
		D50.9	Iron deficiency anemia, unspecified
		Intestinal impaction	
K56.41	Fecal impaction		
Pressure ulcers		L89.90	Pressure ulcer of unspecified site, unspecified stage
		L89.009	Pressure ulcer of unspecified elbow, unspecified stage
		L89.119	Pressure ulcer of right upper back, unspecified stage
		L89.129	Pressure ulcer of left upper back, unspecified stage
		L89.139	Pressure ulcer of right lower back, unspecified stage
		L89.149	Pressure ulcer of left lower back, unspecified stage
		L89.159	Pressure ulcer of sacral region, unspecified stage
		L89.209	Pressure ulcer of unspecified hip, unspecified stage
		L89.309	Pressure ulcer of unspecified buttock, unspecified stage
		L89.509	Pressure ulcer of unspecified ankle, unspecified stage
		L89.609	Pressure ulcer of unspecified heel, unspecified stage
		L89.819	Pressure ulcer of head, unspecified stage

(continued)

Table A-4. Preliminary List of Conditions for Defining Potentially Preventable Hospital Readmissions for Within-PAC Stay with ICD-10 Codes (continued)

Conditions	Subconditions	ICD-10-CM	ICD-10 Description
		L89.899	Pressure ulcer of other site, unspecified stage
		L89.000	Pressure ulcer of unspecified elbow, unstageable
		L89.003	Pressure ulcer of unspecified elbow, stage 3
		L89.004	Pressure ulcer of unspecified elbow, stage 4
		L89.010	Pressure ulcer of right elbow, unstageable
		L89.013	Pressure ulcer of right elbow, stage 3
		L89.014	Pressure ulcer of right elbow, stage 4
		L89.019	Pressure ulcer of right elbow, unspecified stage
		L89.020	Pressure ulcer of left elbow, unstageable
		L89.023	Pressure ulcer of left elbow, stage 3
		L89.024	Pressure ulcer of left elbow, stage 4
		L89.029	Pressure ulcer of left elbow, unspecified stage
		L89.100	Pressure ulcer of unspecified part of back, unstageable
		L89.103	Pressure ulcer of unspecified part of back, stage 3
		L89.104	Pressure ulcer of unspecified part of back, stage 4
		L89.109	Pressure ulcer of unspecified part of back, unspecified stage
		L89.110	Pressure ulcer of right upper back, unstageable
		L89.113	Pressure ulcer of right upper back, stage 3
		L89.114	Pressure ulcer of right upper back, stage 4
		L89.120	Pressure ulcer of left upper back, unstageable
		L89.123	Pressure ulcer of left upper back, stage 3
		L89.124	Pressure ulcer of left upper back, stage 4
		L89.130	Pressure ulcer of right lower back, unstageable
		L89.133	Pressure ulcer of right lower back, stage 3
		L89.134	Pressure ulcer of right lower back, stage 4
		L89.140	Pressure ulcer of left lower back, unstageable
		L89.143	Pressure ulcer of left lower back, stage 3

(continued)

Table A-4. Preliminary List of Conditions for Defining Potentially Preventable Hospital Readmissions for Within-PAC Stay with ICD-10 Codes (continued)

Conditions	Subconditions	ICD-10-CM	ICD-10 Description
		L89.144	Pressure ulcer of left lower back, stage 4
		L89.150	Pressure ulcer of sacral region, unstageable
		L89.153	Pressure ulcer of sacral region, stage 3
		L89.154	Pressure ulcer of sacral region, stage 4
		L89.200	Pressure ulcer of unspecified hip, unstageable
		L89.203	Pressure ulcer of unspecified hip, stage 3
		L89.204	Pressure ulcer of unspecified hip, stage 4
		L89.210	Pressure ulcer of right hip, unstageable
		L89.213	Pressure ulcer of right hip, stage 3
		L89.214	Pressure ulcer of right hip, stage 4
		L89.219	Pressure ulcer of right hip, unspecified stage
		L89.220	Pressure ulcer of left hip, unstageable
		L89.223	Pressure ulcer of left hip, stage 3
		L89.224	Pressure ulcer of left hip, stage 4
		L89.229	Pressure ulcer of left hip, unspecified stage
		L89.300	Pressure ulcer of unspecified buttock, unstageable
		L89.303	Pressure ulcer of unspecified buttock, stage 3
		L89.304	Pressure ulcer of unspecified buttock, stage 4
		L89.309	Pressure ulcer of unspecified buttock, unspecified stage
		L89.310	Pressure ulcer of right buttock, unstageable
		L89.313	Pressure ulcer of right buttock, stage 3
		L89.314	Pressure ulcer of right buttock, stage 4
		L89.319	Pressure ulcer of right buttock, unspecified stage
		L89.320	Pressure ulcer of left buttock, unstageable
		L89.323	Pressure ulcer of left buttock, stage 3
		L89.324	Pressure ulcer of left buttock, stage 4
		L89.329	Pressure ulcer of left buttock, unspecified stage

(continued)

Table A-4. Preliminary List of Conditions for Defining Potentially Preventable Hospital Readmissions for Within-PAC Stay with ICD-10 Codes (continued)

Conditions	Subconditions	ICD-10-CM	ICD-10 Description
		L89.40	Pressure ulcer of contiguous site of back, buttock and hip, unspecified stage
		L89.43	Pressure ulcer of contiguous site of back, buttock and hip, stage 3
		L89.44	Pressure ulcer of contiguous site of back, buttock and hip, stage 4
		L89.45	Pressure ulcer of contiguous site of back, buttock and hip, unstageable
		L89.500	Pressure ulcer of unspecified ankle, unstageable
		L89.503	Pressure ulcer of unspecified ankle, stage 3
		L89.504	Pressure ulcer of unspecified ankle, stage 4
		L89.509	Pressure ulcer of unspecified ankle, unspecified stage
		L89.510	Pressure ulcer of right ankle, unstageable
		L89.513	Pressure ulcer of right ankle, stage 3
		L89.514	Pressure ulcer of right ankle, stage 4
		L89.519	Pressure ulcer of right ankle, unspecified stage
		L89.520	Pressure ulcer of left ankle, unstageable
		L89.523	Pressure ulcer of left ankle, stage 3
		L89.524	Pressure ulcer of left ankle, stage 4
		L89.529	Pressure ulcer of left ankle, unspecified stage
		L89.600	Pressure ulcer of unspecified heel, unstageable
		L89.603	Pressure ulcer of unspecified heel, stage 3
		L89.604	Pressure ulcer of unspecified heel, stage 4
		L89.610	Pressure ulcer of right heel, unstageable
		L89.613	Pressure ulcer of right heel, stage 3
		L89.614	Pressure ulcer of right heel, stage 4
		L89.619	Pressure ulcer of right heel, unspecified stage
		L89.620	Pressure ulcer of left heel, unstageable

(continued)

Table A-4. Preliminary List of Conditions for Defining Potentially Preventable Hospital Readmissions for Within-PAC Stay with ICD-10 Codes (continued)

Conditions	Subconditions	ICD-10-CM	ICD-10 Description
		L89.623	Pressure ulcer of left heel, stage 3
		L89.624	Pressure ulcer of left heel, stage 4
		L89.629	Pressure ulcer of left heel, unspecified stage
		L89.629	Pressure ulcer of left heel, unspecified stage
		L89.810	Pressure ulcer of head, unstageable
		L89.813	Pressure ulcer of head, stage 3
		L89.814	Pressure ulcer of head, stage 4
		L89.890	Pressure ulcer of other site, unstageable
		L89.893	Pressure ulcer of other site, stage 3
		L89.894	Pressure ulcer of other site, stage 4
		L89.90	Pressure ulcer of unspecified site, unspecified stage
		L89.93	Pressure ulcer of unspecified site, stage 3
		L89.94	Pressure ulcer of unspecified site, stage 4
		L89.95	Pressure ulcer of unspecified site, unstageable
		Deep vein thrombosis/Pulmonary embolism	
I82.409	Acute embolism and thrombosis of unspecified deep veins of unspecified lower extremity		
I82.401	Acute embolism and thrombosis of unspecified deep veins of right lower extremity		
I82.402	Acute embolism and thrombosis of unspecified deep veins of left lower extremity		
I82.403	Acute embolism and thrombosis of unspecified deep veins of lower extremity, bilateral		
I82.491	Acute embolism and thrombosis of other specified deep vein of right lower extremity		
I82.492	Acute embolism and thrombosis of other specified deep vein of left lower extremity		
I82.493	Acute embolism and thrombosis of other specified deep vein of lower extremity, bilateral		

(continued)

Table A-4. Preliminary List of Conditions for Defining Potentially Preventable Hospital Readmissions for Within-PAC Stay with ICD-10 Codes (continued)

Conditions	Subconditions	ICD-10-CM	ICD-10 Description
		I82.499	Acute embolism and thrombosis of other specified deep vein of unspecified lower extremity
		I82.4Y1	Acute embolism and thrombosis of unspecified deep veins of right proximal lower extremity
		I82.4Y2	Acute embolism and thrombosis of unspecified deep veins of left proximal lower extremity
		I82.4Y3	Acute embolism and thrombosis of unspecified deep veins of proximal lower extremity, bilateral
		I82.4Y9	Acute embolism and thrombosis of unspecified deep veins of unspecified proximal lower extremity
		I82.4Z1	Acute embolism and thrombosis of unspecified deep veins of right distal lower extremity
		I82.4Z2	Acute embolism and thrombosis of unspecified deep veins of left distal lower extremity
		I82.4Z3	Acute embolism and thrombosis of unspecified deep veins of distal lower extremity, bilateral
		I82.4Z9	Acute embolism and thrombosis of unspecified deep veins of unspecified distal lower extremity
		I82.419	Acute embolism and thrombosis of unspecified femoral vein
		I82.429	Acute embolism and thrombosis of unspecified iliac vein
		I82.439	Acute embolism and thrombosis of unspecified popliteal vein
		I82.4Y9	Acute embolism and thrombosis of unspecified deep veins of unspecified proximal lower extremity
		I82.411	Acute embolism and thrombosis of right femoral vein
		I82.412	Acute embolism and thrombosis of left femoral vein
		I82.413	Acute embolism and thrombosis of femoral vein, bilateral
		I82.421	Acute embolism and thrombosis of right iliac vein
		I82.422	Acute embolism and thrombosis of left iliac vein
		I82.423	Acute embolism and thrombosis of iliac vein, bilateral
		I82.431	Acute embolism and thrombosis of right popliteal vein

(continued)

Table A-4. Preliminary List of Conditions for Defining Potentially Preventable Hospital Readmissions for Within-PAC Stay with ICD-10 Codes (continued)

Conditions	Subconditions	ICD-10-CM	ICD-10 Description
		I82.432	Acute embolism and thrombosis of left popliteal vein
		I82.433	Acute embolism and thrombosis of popliteal vein, bilateral
		I82.449	Acute embolism and thrombosis of unspecified tibial vein
		I82.499	Acute embolism and thrombosis of other specified deep vein of unspecified lower extremity
		I82.4Z9	Acute embolism and thrombosis of unspecified deep veins of unspecified distal lower extremity
		I82.441	Acute embolism and thrombosis of right tibial vein
		I82.442	Acute embolism and thrombosis of left tibial vein
		I82.443	Acute embolism and thrombosis of tibial vein, bilateral
		I82.629	Acute embolism and thrombosis of deep veins of unspecified upper extremity
		I82.601	Acute embolism and thrombosis of unspecified veins of right upper extremity
		I82.602	Acute embolism and thrombosis of unspecified veins of left upper extremity
		I82.603	Acute embolism and thrombosis of unspecified veins of upper extremity, bilateral
		I82.609	Acute embolism and thrombosis of unspecified veins of unspecified upper extremity
		I82.621	Acute embolism and thrombosis of deep veins of right upper extremity
		I82.622	Acute embolism and thrombosis of deep veins of left upper extremity
		I82.623	Acute embolism and thrombosis of deep veins of upper extremity, bilateral
		I82.A11	Acute embolism and thrombosis of right axillary vein
		I82.A12	Acute embolism and thrombosis of left axillary vein
		I82.A13	Acute embolism and thrombosis of axillary vein, bilateral
		I82.A19	Acute embolism and thrombosis of unspecified axillary vein

(continued)

Table A-4. Preliminary List of Conditions for Defining Potentially Preventable Hospital Readmissions for Within-PAC Stay with ICD-10 Codes (continued)

Conditions	Subconditions	ICD-10-CM	ICD-10 Description
		I82.609	Acute embolism and thrombosis of unspecified veins of unspecified upper extremity
		I82.A19	Acute embolism and thrombosis of unspecified axillary vein
		I82.A11	Acute embolism and thrombosis of right axillary vein
		I82.A12	Acute embolism and thrombosis of left axillary vein
		I82.A13	Acute embolism and thrombosis of axillary vein, bilateral
		I82.A19	Acute embolism and thrombosis of unspecified axillary vein
		I82.890	Acute embolism and thrombosis of other specified veins
		I26.99	Other pulmonary embolism without acute cor pulmonale
Head injury		S06.0X0A	Concussion without loss of consciousness, initial encounter
		S06.0X1A	Concussion with loss of consciousness of 30 minutes or less, initial encounter
		S06.0X2A	Concussion with loss of consciousness of 31 minutes to 59 minutes, initial encounter
		S06.0X3A	Concussion with loss of consciousness of 1 hour to 5 hours 59 minutes, initial encounter
		S06.0X4A	Concussion with loss of consciousness of 6 hours to 24 hours, initial encounter
		S06.0X5A	Concussion with loss of consciousness greater than 24 hours with return to pre-existing conscious level, initial encounter
		S06.0X6A	Concussion with loss of consciousness greater than 24 hours without return to pre-existing conscious level with patient surviving, initial encounter
		S06.0X9A	Concussion with loss of consciousness of unspecified duration, initial encounter
		S06.0X0A	Concussion without loss of consciousness, initial encounter
		S06.330A	Contusion and laceration of cerebrum, unspecified, without loss of consciousness, initial encounter/
		S06.339A	Contusion and laceration of cerebrum, unspecified, with loss of consciousness of unspecified duration, initial encounter

(continued)

Table A-4. Preliminary List of Conditions for Defining Potentially Preventable Hospital Readmissions for Within-PAC Stay with ICD-10 Codes (continued)

Conditions	Subconditions	ICD-10-CM	ICD-10 Description
		S06.331A	Contusion and laceration of cerebrum, unspecified, with loss of consciousness of 30 minutes or less, initial encounter
		S06.333A	Contusion and laceration of cerebrum, unspecified, with loss of consciousness of 1 hour to 5 hours 59 minutes, initial encounter
		S06.335A	Contusion and laceration of cerebrum, unspecified, with loss of consciousness greater than 24 hours with return to pre-existing conscious level, initial encounter
		S06.336A	Contusion and laceration of cerebrum, unspecified, with loss of consciousness greater than 24 hours without return to pre-existing conscious level with patient surviving, initial encounter
		S06.347A	Traumatic hemorrhage of right cerebrum with loss of consciousness of any duration with death due to brain injury prior to regaining consciousness, initial encounter
		S06.347D	Traumatic hemorrhage of right cerebrum with loss of consciousness of any duration with death due to brain injury prior to regaining consciousness, subsequent encounter
		S06.347S	Traumatic hemorrhage of right cerebrum with loss of consciousness of any duration with death due to brain injury prior to regaining consciousness, sequela
		S06.357A	Traumatic hemorrhage of left cerebrum with loss of consciousness of any duration with death due to brain injury prior to regaining consciousness, initial encounter
		S06.357D	Traumatic hemorrhage of left cerebrum with loss of consciousness of any duration with death due to brain injury prior to regaining consciousness, subsequent encounter
		S06.357S	Traumatic hemorrhage of left cerebrum with loss of consciousness of any duration with death due to brain injury prior to regaining consciousness, sequela
		S06.367A	Traumatic hemorrhage of cerebrum, unspecified, with loss of consciousness of any duration with death due to brain injury prior to regaining consciousness, initial encounter

(continued)

Table A-4. Preliminary List of Conditions for Defining Potentially Preventable Hospital Readmissions for Within-PAC Stay with ICD-10 Codes (continued)

Conditions	Subconditions	ICD-10-CM	ICD-10 Description
		S06.367D	Traumatic hemorrhage of cerebrum, unspecified, with loss of consciousness of any duration with death due to brain injury prior to regaining consciousness, subsequent encounter
		S06.367S	Traumatic hemorrhage of cerebrum, unspecified, with loss of consciousness of any duration with death due to brain injury prior to regaining consciousness, sequela
		S06.330A	Contusion and laceration of cerebrum, unspecified, without loss of consciousness, initial encounter
		S06.339A	Contusion and laceration of cerebrum, unspecified, with loss of consciousness of unspecified duration, initial encounter
		S06.331A	Contusion and laceration of cerebrum, unspecified, with loss of consciousness of 30 minutes or less, initial encounter
		S06.333A	Contusion and laceration of cerebrum, unspecified, with loss of consciousness of 1 hour to 5 hours 59 minutes, initial encounter
		S06.335A	Contusion and laceration of cerebrum, unspecified, with loss of consciousness greater than 24 hours with return to pre-existing conscious level, initial encounter
		S06.336A	Contusion and laceration of cerebrum, unspecified, with loss of consciousness greater than 24 hours without return to pre-existing conscious level with patient surviving, initial encounter
		S06.370A	Contusion, laceration, and hemorrhage of cerebellum without loss of consciousness, initial encounter
		S06.380A	Contusion, laceration, and hemorrhage of brainstem without loss of consciousness, initial encounter
		S06.371A	Contusion, laceration, and hemorrhage of cerebellum with loss of consciousness of 30 minutes or less, initial encounter
		S06.372A	Contusion, laceration, and hemorrhage of cerebellum with loss of consciousness of 31 minutes to 59 minutes, initial encounter
		S06.381A	Contusion, laceration, and hemorrhage of brainstem with loss of consciousness of 30 minutes or less, initial encounter

(continued)

Table A-4. Preliminary List of Conditions for Defining Potentially Preventable Hospital Readmissions for Within-PAC Stay with ICD-10 Codes (continued)

Conditions	Subconditions	ICD-10-CM	ICD-10 Description
		S06.382A	Contusion, laceration, and hemorrhage of brainstem with loss of consciousness of 31 minutes to 59 minutes, initial encounter
		S06.373A	Contusion, laceration, and hemorrhage of cerebellum with loss of consciousness of 1 hour to 5 hours 59 minutes, initial encounter
		S06.374A	Contusion, laceration, and hemorrhage of cerebellum with loss of consciousness of 6 hours to 24 hours, initial encounter
		S06.383A	Contusion, laceration, and hemorrhage of brainstem with loss of consciousness of 1 hour to 5 hours 59 minutes, initial encounter
		S06.384A	Contusion, laceration, and hemorrhage of brainstem with loss of consciousness of 6 hours to 24 hours, initial encounter
		S06.375A	Contusion, laceration, and hemorrhage of cerebellum with loss of consciousness greater than 24 hours with return to pre-existing conscious level, initial encounter
		S06.385A	Contusion, laceration, and hemorrhage of brainstem with loss of consciousness greater than 24 hours with return to pre-existing conscious level, initial encounter
		S06.376A	Contusion, laceration, and hemorrhage of cerebellum with loss of consciousness greater than 24 hours without return to pre-existing conscious level with patient surviving, initial encounter
		S06.377A	Contusion, laceration, and hemorrhage of cerebellum with loss of consciousness of any duration with death due to brain injury prior to regaining consciousness, initial encounter
		S06.378A	Contusion, laceration, and hemorrhage of cerebellum with loss of consciousness of any duration with death due to other cause prior to regaining consciousness, initial encounter
		S06.386A	Contusion, laceration, and hemorrhage of brainstem with loss of consciousness greater than 24 hours without return to pre-existing conscious level with patient surviving, initial encounter

(continued)

Table A-4. Preliminary List of Conditions for Defining Potentially Preventable Hospital Readmissions for Within-PAC Stay with ICD-10 Codes (continued)

Conditions	Subconditions	ICD-10-CM	ICD-10 Description
		S06.387A	Contusion, laceration, and hemorrhage of brainstem with loss of consciousness of any duration with death due to brain injury prior to regaining consciousness, initial encounter
		S06.388A	Contusion, laceration, and hemorrhage of brainstem with loss of consciousness of any duration with death due to other cause prior to regaining consciousness, initial encounter
		S06.379A	Contusion, laceration, and hemorrhage of cerebellum with loss of consciousness of unspecified duration, initial encounter
		S06.389A	Contusion, laceration, and hemorrhage of brainstem with loss of consciousness of unspecified duration, initial encounter
		S06.370A	Contusion, laceration, and hemorrhage of cerebellum without loss of consciousness, initial encounter
		S06.380A	Contusion, laceration, and hemorrhage of brainstem without loss of consciousness, initial encounter
		S06.371A	Contusion, laceration, and hemorrhage of cerebellum with loss of consciousness of 30 minutes or less, initial encounter
		S06.372A	Contusion, laceration, and hemorrhage of cerebellum with loss of consciousness of 31 minutes to 59 minutes, initial encounter
		S06.381A	Contusion, laceration, and hemorrhage of brainstem with loss of consciousness of 30 minutes or less, initial encounter
		S06.382A	Contusion, laceration, and hemorrhage of brainstem with loss of consciousness of 31 minutes to 59 minutes, initial encounter
		S06.373A	Contusion, laceration, and hemorrhage of cerebellum with loss of consciousness of 1 hour to 5 hours 59 minutes, initial encounter
		S06.374A	Contusion, laceration, and hemorrhage of cerebellum with loss of consciousness of 6 hours to 24 hours, initial encounter
		S06.383A	Contusion, laceration, and hemorrhage of brainstem with loss of consciousness of 1 hour to 5 hours 59 minutes, initial encounter
		S06.384A	Contusion, laceration, and hemorrhage of brainstem with loss of consciousness of 6 hours to 24 hours, initial encounter

(continued)

Table A-4. Preliminary List of Conditions for Defining Potentially Preventable Hospital Readmissions for Within-PAC Stay with ICD-10 Codes (continued)

Conditions	Subconditions	ICD-10-CM	ICD-10 Description
		S06.375A	Contusion, laceration, and hemorrhage of cerebellum with loss of consciousness greater than 24 hours with return to pre-existing conscious level, initial encounter
		S06.385A	Contusion, laceration, and hemorrhage of brainstem with loss of consciousness greater than 24 hours with return to pre-existing conscious level, initial encounter
		S06.376A	Contusion, laceration, and hemorrhage of cerebellum with loss of consciousness greater than 24 hours without return to pre-existing conscious level with patient surviving, initial encounter
		S06.377A	Contusion, laceration, and hemorrhage of cerebellum with loss of consciousness of any duration with death due to brain injury prior to regaining consciousness, initial encounter
		S06.378A	Contusion, laceration, and hemorrhage of cerebellum with loss of consciousness of any duration with death due to other cause prior to regaining consciousness, initial encounter
		S06.386A	Contusion, laceration, and hemorrhage of brainstem with loss of consciousness greater than 24 hours without return to pre-existing conscious level with patient surviving, initial encounter
		S06.387A	Contusion, laceration, and hemorrhage of brainstem with loss of consciousness of any duration with death due to brain injury prior to regaining consciousness, initial encounter
		S06.388A	Contusion, laceration, and hemorrhage of brainstem with loss of consciousness of any duration with death due to other cause prior to regaining consciousness, initial encounter
		S06.379A	Contusion, laceration, and hemorrhage of cerebellum with loss of consciousness of unspecified duration, initial encounter
		S06.389A	Contusion, laceration, and hemorrhage of brainstem with loss of consciousness of unspecified duration, initial encounter
		S06.330A	Contusion and laceration of cerebrum, unspecified, without loss of consciousness, initial encounter
		S06.331A	Contusion and laceration of cerebrum, unspecified, with loss of consciousness of 30 minutes or less, initial encounter

(continued)

Table A-4. Preliminary List of Conditions for Defining Potentially Preventable Hospital Readmissions for Within-PAC Stay with ICD-10 Codes (continued)

Conditions	Subconditions	ICD-10-CM	ICD-10 Description
		S06.332A	Contusion and laceration of cerebrum, unspecified, with loss of consciousness of 31 minutes to 59 minutes, initial encounter
		S06.333A	Contusion and laceration of cerebrum, unspecified, with loss of consciousness of 1 hour to 5 hours 59 minutes, initial encounter
		S06.334A	Contusion and laceration of cerebrum, unspecified, with loss of consciousness of 6 hours to 24 hours, initial encounter
		S06.335A	Contusion and laceration of cerebrum, unspecified, with loss of consciousness greater than 24 hours with return to pre-existing conscious level, initial encounter
		S06.336A	Contusion and laceration of cerebrum, unspecified, with loss of consciousness greater than 24 hours without return to pre-existing conscious level with patient surviving, initial encounter
		S06.337A	Contusion and laceration of cerebrum, unspecified, with loss of consciousness of any duration with death due to brain injury prior to regaining consciousness, initial encounter
		S06.339A	Contusion and laceration of cerebrum, unspecified, with loss of consciousness of unspecified duration, initial encounter
		S06.6X0A	Traumatic subarachnoid hemorrhage without loss of consciousness, initial encounter
		S06.6X1A	Traumatic subarachnoid hemorrhage with loss of consciousness of 30 minutes or less, initial encounter
		S06.6X2A	Traumatic subarachnoid hemorrhage with loss of consciousness of 31 minutes to 59 minutes, initial encounter
		S06.6X3A	Traumatic subarachnoid hemorrhage with loss of consciousness of 1 hour to 5 hours 59 minutes, initial encounter
		S06.6X4A	Traumatic subarachnoid hemorrhage with loss of consciousness of 6 hours to 24 hours, initial encounter
		S06.6X5A	Traumatic subarachnoid hemorrhage with loss of consciousness greater than 24 hours with return to pre-existing conscious level, initial encounter

(continued)

Table A-4. Preliminary List of Conditions for Defining Potentially Preventable Hospital Readmissions for Within-PAC Stay with ICD-10 Codes (continued)

Conditions	Subconditions	ICD-10-CM	ICD-10 Description
		S06.6X6A	Traumatic subarachnoid hemorrhage with loss of consciousness greater than 24 hours without return to pre-existing conscious level with patient surviving, initial encounter
		S06.6X7A	Traumatic subarachnoid hemorrhage with loss of consciousness of any duration with death due to brain injury prior to regaining consciousness, initial encounter
		S06.6X8A	Traumatic subarachnoid hemorrhage with loss of consciousness of any duration with death due to other cause prior to regaining consciousness, initial encounter
		S06.6X9A	Traumatic subarachnoid hemorrhage with loss of consciousness of unspecified duration, initial encounter
		S06.5X0A	Traumatic subdural hemorrhage without loss of consciousness, initial encounter
		S06.5X1A	Traumatic subdural hemorrhage with loss of consciousness of 30 minutes or less, initial encounter
		S06.5X2A	Traumatic subdural hemorrhage with loss of consciousness of 31 minutes to 59 minutes, initial encounter
		S06.5X3A	Traumatic subdural hemorrhage with loss of consciousness of 1 hour to 5 hours 59 minutes, initial encounter
		S06.5X4A	Traumatic subdural hemorrhage with loss of consciousness of 6 hours to 24 hours, initial encounter
		S06.5X5A	Traumatic subdural hemorrhage with loss of consciousness greater than 24 hours with return to pre-existing conscious level, initial encounter
		S06.5X6A	Traumatic subdural hemorrhage with loss of consciousness greater than 24 hours without return to pre-existing conscious level with patient surviving, initial encounter
		S06.5X7A	Traumatic subdural hemorrhage with loss of consciousness of any duration with death due to brain injury before regaining consciousness, initial encounter

(continued)

Table A-4. Preliminary List of Conditions for Defining Potentially Preventable Hospital Readmissions for Within-PAC Stay with ICD-10 Codes (continued)

Conditions	Subconditions	ICD-10-CM	ICD-10 Description
		S06.5X8A	Traumatic subdural hemorrhage with loss of consciousness of any duration with death due to other cause before regaining consciousness, initial encounter
		S06.5X9A	Traumatic subdural hemorrhage with loss of consciousness of unspecified duration, initial encounter
		S06.4X0A	Epidural hemorrhage without loss of consciousness, initial encounter
		S06.4X1A	Epidural hemorrhage with loss of consciousness of 30 minutes or less, initial encounter
		S06.4X2A	Epidural hemorrhage with loss of consciousness of 31 minutes to 59 minutes, initial encounter
		S06.4X3A	Epidural hemorrhage with loss of consciousness of 1 hour to 5 hours 59 minutes, initial encounter
		S06.4X4A	Epidural hemorrhage with loss of consciousness of 6 hours to 24 hours, initial encounter
		S06.4X5A	Epidural hemorrhage with loss of consciousness greater than 24 hours with return to pre-existing conscious level, initial encounter
		S06.4X6A	Epidural hemorrhage with loss of consciousness greater than 24 hours without return to pre-existing conscious level with patient surviving, initial encounter
		S06.4X7A	Epidural hemorrhage with loss of consciousness of any duration with death due to brain injury prior to regaining consciousness, initial encounter
		S06.4X8A	Epidural hemorrhage with loss of consciousness of any duration with death due to other causes prior to regaining consciousness, initial encounter
		S06.4X9A	Epidural hemorrhage with loss of consciousness of unspecified duration, initial encounter
		S06.360A	Traumatic hemorrhage of cerebrum, unspecified, without loss of consciousness, initial encounter
		S06.361A	Traumatic hemorrhage of cerebrum, unspecified, with loss of consciousness of 30 minutes or less, initial encounter

(continued)

Table A-4. Preliminary List of Conditions for Defining Potentially Preventable Hospital Readmissions for Within-PAC Stay with ICD-10 Codes (continued)

Conditions	Subconditions	ICD-10-CM	ICD-10 Description
		S06.362A	Traumatic hemorrhage of cerebrum, unspecified, with loss of consciousness of 31 minutes to 59 minutes, initial encounter
		S06.363A	Traumatic hemorrhage of cerebrum, unspecified, with loss of consciousness of 1 hours to 5 hours 59 minutes, initial encounter
		S06.364A	Traumatic hemorrhage of cerebrum, unspecified, with loss of consciousness of 6 hours to 24 hours, initial encounter
		S06.365A	Traumatic hemorrhage of cerebrum, unspecified, with loss of consciousness greater than 24 hours with return to pre-existing conscious level, initial encounter
		S06.366A	Traumatic hemorrhage of cerebrum, unspecified, with loss of consciousness greater than 24 hours without return to pre-existing conscious level with patient surviving, initial encounter
		S06.367A	Traumatic hemorrhage of cerebrum, unspecified, with loss of consciousness of any duration with death due to brain injury prior to regaining consciousness, initial encounter
		S06.368A	Traumatic hemorrhage of cerebrum, unspecified, with loss of consciousness of any duration with death due to other cause prior to regaining consciousness, initial encounter
		S06.369A	Traumatic hemorrhage of cerebrum, unspecified, with loss of consciousness of unspecified duration, initial encounter
		S06.890A	Other specified intracranial injury without loss of consciousness, initial encounter
		S06.1X0A	Traumatic cerebral edema without loss of consciousness, initial encounter
		S06.1X1A	Traumatic cerebral edema with loss of consciousness of 30 minutes or less, initial encounter
		S06.1X2A	Traumatic cerebral edema with loss of consciousness of 31 minutes to 59 minutes, initial encounter
		S06.9X2A	Unspecified intracranial injury with loss of consciousness of 31 minutes to 59 minutes, initial encounter

(continued)

Table A-4. Preliminary List of Conditions for Defining Potentially Preventable Hospital Readmissions for Within-PAC Stay with ICD-10 Codes (continued)

Conditions	Subconditions	ICD-10-CM	ICD-10 Description
		S06.1X3A	Traumatic cerebral edema with loss of consciousness of 1 hour to 5 hours 59 minutes, initial encounter
		S06.1X4A	Traumatic cerebral edema with loss of consciousness of 6 hours to 24 hours, initial encounter
		S06.9X3A	Unspecified intracranial injury with loss of consciousness of 1 hour to 5 hours 59 minutes, initial encounter
		S06.9X4A	Unspecified intracranial injury with loss of consciousness of 6 hours to 24 hours, initial encounter
		S06.1X5A	Traumatic cerebral edema with loss of consciousness greater than 24 hours with return to pre-existing conscious level, initial encounter
		S06.9X5A	Unspecified intracranial injury with loss of consciousness greater than 24 hours with return to pre-existing conscious level, initial encounter
		S06.1X6A	Traumatic cerebral edema with loss of consciousness greater than 24 hours without return to pre-existing conscious level with patient surviving, initial encounter
		S06.1X7A	Traumatic cerebral edema with loss of consciousness of any duration with death due to brain injury prior to regaining consciousness, initial encounter
		S06.1X8A	Traumatic cerebral edema with loss of consciousness of any duration with death due to other cause prior to regaining consciousness, initial encounter
		S06.9X6A	Unspecified intracranial injury with loss of consciousness greater than 24 hours without return to pre-existing conscious level with patient surviving, initial encounter
		S06.1X9A	Traumatic cerebral edema with loss of consciousness of unspecified duration, initial encounter
		S06.0X0A	Concussion without loss of consciousness, initial encounter

(continued)

Table A-4. Preliminary List of Conditions for Defining Potentially Preventable Hospital Readmissions for Within-PAC Stay with ICD-10 Codes (continued)

Conditions	Subconditions	ICD-10-CM	ICD-10 Description
Fractures	Closed fracture of clavicle	S42.001A	Fracture of unspecified part of right clavicle, initial encounter for closed fracture
		S42.002A	Fracture of unspecified part of left clavicle, initial encounter for closed fracture
		S42.009A	Fracture of unspecified part of unspecified clavicle, initial encounter for closed fracture
		S42.011A	Anterior displaced fracture of sternal end of right clavicle, initial encounter for closed fracture
		S42.012A	Anterior displaced fracture of sternal end of left clavicle, initial encounter for closed fracture
		S42.013A	Anterior displaced fracture of sternal end of unspecified clavicle, initial encounter for closed fracture
		S42.014A	Posterior displaced fracture of sternal end of right clavicle, initial encounter for closed fracture
		S42.015A	Posterior displaced fracture of sternal end of left clavicle, initial encounter for closed fracture
		S42.016A	Posterior displaced fracture of sternal end of unspecified clavicle, initial encounter for closed fracture
		S42.017A	Nondisplaced fracture of sternal end of right clavicle, initial encounter for closed fracture
		S42.018A	Nondisplaced fracture of sternal end of left clavicle, initial encounter for closed fracture
		S42.019A	Nondisplaced fracture of sternal end of unspecified clavicle, initial encounter for closed fracture
		S42.021A	Displaced fracture of shaft of right clavicle, initial encounter for closed fracture
		S42.022A	Displaced fracture of shaft of left clavicle, initial encounter for closed fracture

(continued)

Table A-4. Preliminary List of Conditions for Defining Potentially Preventable Hospital Readmissions for Within-PAC Stay with ICD-10 Codes (continued)

Conditions	Subconditions	ICD-10-CM	ICD-10 Description
		S42.023A	Displaced fracture of shaft of unspecified clavicle, initial encounter for closed fracture
		S42.024A	Nondisplaced fracture of shaft of right clavicle, initial encounter for closed fracture
		S42.025A	Nondisplaced fracture of shaft of left clavicle, initial encounter for closed fracture
		S42.026A	Nondisplaced fracture of shaft of unspecified clavicle, initial encounter for closed fracture
		S42.031A	Displaced fracture of lateral end of right clavicle, initial encounter for closed fracture
		S42.032A	Displaced fracture of lateral end of left clavicle, initial encounter for closed fracture
		S42.033A	Displaced fracture of lateral end of unspecified clavicle, initial encounter for closed fracture
		S42.034A	Nondisplaced fracture of lateral end of right clavicle, initial encounter for closed fracture
		S42.035A	Nondisplaced fracture of lateral end of left clavicle, initial encounter for closed fracture
		S42.036A	Nondisplaced fracture of lateral end of unspecified clavicle, initial encounter for closed fracture
	Open fracture of clavicle	S42.001B	Fracture of unspecified part of right clavicle, initial encounter for open fracture
		S42.002B	Fracture of unspecified part of left clavicle, initial encounter for open fracture
		S42.009B	Fracture of unspecified part of unspecified clavicle, initial encounter for open fracture
		S42.011B	Anterior displaced fracture of sternal end of right clavicle, initial encounter for open fracture

(continued)

Table A-4. Preliminary List of Conditions for Defining Potentially Preventable Hospital Readmissions for Within-PAC Stay with ICD-10 Codes (continued)

Conditions	Subconditions	ICD-10-CM	ICD-10 Description
		S42.012B	Anterior displaced fracture of sternal end of left clavicle, initial encounter for open fracture
		S42.013B	Anterior displaced fracture of sternal end of unspecified clavicle, initial encounter for open fracture
		S42.014B	Posterior displaced fracture of sternal end of right clavicle, initial encounter for open fracture
		S42.015B	Posterior displaced fracture of sternal end of left clavicle, initial encounter for open fracture
		S42.016B	Posterior displaced fracture of sternal end of unspecified clavicle, initial encounter for open fracture
		S42.017B	Nondisplaced fracture of sternal end of right clavicle, initial encounter for open fracture
		S42.018B	Nondisplaced fracture of sternal end of left clavicle, initial encounter for open fracture
		S42.019B	Nondisplaced fracture of sternal end of unspecified clavicle, initial encounter for open fracture
		S42.021B	Displaced fracture of shaft of right clavicle, initial encounter for open fracture
		S42.022B	Displaced fracture of shaft of left clavicle, initial encounter for open fracture
		S42.023B	Displaced fracture of shaft of unspecified clavicle, initial encounter for open fracture
		S42.024B	Nondisplaced fracture of shaft of right clavicle, initial encounter for open fracture
		S42.025B	Nondisplaced fracture of shaft of left clavicle, initial encounter for open fracture
		S42.026B	Nondisplaced fracture of shaft of unspecified clavicle, initial encounter for open fracture

(continued)

Table A-4. Preliminary List of Conditions for Defining Potentially Preventable Hospital Readmissions for Within-PAC Stay with ICD-10 Codes (continued)

Conditions	Subconditions	ICD-10-CM	ICD-10 Description
		S42.031B	Displaced fracture of lateral end of right clavicle, initial encounter for open fracture
		S42.032B	Displaced fracture of lateral end of left clavicle, initial encounter for open fracture
		S42.033B	Displaced fracture of lateral end of unspecified clavicle, initial encounter for open fracture
		S42.034B	Nondisplaced fracture of lateral end of right clavicle, initial encounter for open fracture
		S42.035B	Nondisplaced fracture of lateral end of left clavicle, initial encounter for open fracture
		S42.036B	Nondisplaced fracture of lateral end of unspecified clavicle, initial encounter for open fracture
	Closed fracture of scapula	S42.101A	Fracture of unspecified part of scapula, right shoulder, initial encounter for closed fracture
		S42.102A	Fracture of unspecified part of scapula, left shoulder, initial encounter for closed fracture
		S42.109A	Fracture of unspecified part of scapula, unspecified shoulder, initial encounter for closed fracture
		S42.111A	Displaced fracture of body of scapula, right shoulder, initial encounter for closed fracture
		S42.112A	Displaced fracture of body of scapula, left shoulder, initial encounter for closed fracture
		S42.113A	Displaced fracture of body of scapula, unspecified shoulder, initial encounter for closed fracture
		S42.114A	Nondisplaced fracture of body of scapula, right shoulder, initial encounter for closed fracture
		S42.115A	Nondisplaced fracture of body of scapula, left shoulder, initial encounter for closed fracture

(continued)

Table A-4. Preliminary List of Conditions for Defining Potentially Preventable Hospital Readmissions for Within-PAC Stay with ICD-10 Codes (continued)

Conditions	Subconditions	ICD-10-CM	ICD-10 Description
		S42.116A	Nondisplaced fracture of body of scapula, unspecified shoulder, initial encounter for closed fracture
		S42.141A	Displaced fracture of glenoid cavity of scapula, right shoulder, initial encounter for closed fracture
		S42.142A	Displaced fracture of glenoid cavity of scapula, left shoulder, initial encounter for closed fracture
		S42.143A	Displaced fracture of glenoid cavity of scapula, unspecified shoulder, initial encounter for closed fracture
		S42.144A	Nondisplaced fracture of glenoid cavity of scapula, right shoulder, initial encounter for closed fracture
		S42.145A	Nondisplaced fracture of glenoid cavity of scapula, left shoulder, initial encounter for closed fracture
		S42.146A	Nondisplaced fracture of glenoid cavity of scapula, unspecified shoulder, initial encounter for closed fracture
		S42.151A	Displaced fracture of neck of scapula, right shoulder, initial encounter for closed fracture
		S42.152A	Displaced fracture of neck of scapula, left shoulder, initial encounter for closed fracture
		S42.153A	Displaced fracture of neck of scapula, unspecified shoulder, initial encounter for closed fracture
		S42.154A	Nondisplaced fracture of neck of scapula, right shoulder, initial encounter for closed fracture
		S42.155A	Nondisplaced fracture of neck of scapula, left shoulder, initial encounter for closed fracture
		S42.156A	Nondisplaced fracture of neck of scapula, unspecified shoulder, initial encounter for closed fracture
		S42.191A	Fracture of other part of scapula, right shoulder, initial encounter for closed fracture

(continued)

Table A-4. Preliminary List of Conditions for Defining Potentially Preventable Hospital Readmissions for Within-PAC Stay with ICD-10 Codes (continued)

Conditions	Subconditions	ICD-10-CM	ICD-10 Description
		S42.192A	Fracture of other part of scapula, left shoulder, initial encounter for closed fracture
		S42.199A	Fracture of other part of scapula, unspecified shoulder, initial encounter for closed fracture
	Open fracture of scapula	S42.101B	Fracture of unspecified part of scapula, right shoulder, initial encounter for open fracture
		S42.102B	Fracture of unspecified part of scapula, left shoulder, initial encounter for open fracture
		S42.109B	Fracture of unspecified part of scapula, unspecified shoulder, initial encounter for open fracture
		S42.111B	Displaced fracture of body of scapula, right shoulder, initial encounter for open fracture
		S42.112B	Displaced fracture of body of scapula, left shoulder, initial encounter for open fracture
		S42.113B	Displaced fracture of body of scapula, unspecified shoulder, initial encounter for open fracture
		S42.114B	Nondisplaced fracture of body of scapula, right shoulder, initial encounter for open fracture
		S42.115B	Nondisplaced fracture of body of scapula, left shoulder, initial encounter for open fracture
		S42.116B	Nondisplaced fracture of body of scapula, unspecified shoulder, initial encounter for open fracture
		S42.141B	Displaced fracture of glenoid cavity of scapula, right shoulder, initial encounter for open fracture
		S42.142B	Displaced fracture of glenoid cavity of scapula, left shoulder, initial encounter for open fracture
		S42.143B	Displaced fracture of glenoid cavity of scapula, unspecified shoulder, initial encounter for open fracture

(continued)

Table A-4. Preliminary List of Conditions for Defining Potentially Preventable Hospital Readmissions for Within-PAC Stay with ICD-10 Codes (continued)

Conditions	Subconditions	ICD-10-CM	ICD-10 Description
		S42.144B	Nondisplaced fracture of glenoid cavity of scapula, right shoulder, initial encounter for open fracture
		S42.145B	Nondisplaced fracture of glenoid cavity of scapula, left shoulder, initial encounter for open fracture
		S42.146B	Nondisplaced fracture of glenoid cavity of scapula, unspecified shoulder, initial encounter for open fracture
		S42.151B	Displaced fracture of neck of scapula, right shoulder, initial encounter for open fracture
		S42.152B	Displaced fracture of neck of scapula, left shoulder, initial encounter for open fracture
		S42.153B	Displaced fracture of neck of scapula, unspecified shoulder, initial encounter for open fracture
		S42.154B	Nondisplaced fracture of neck of scapula, right shoulder, initial encounter for open fracture
		S42.155B	Nondisplaced fracture of neck of scapula, left shoulder, initial encounter for open fracture
		S42.156B	Nondisplaced fracture of neck of scapula, unspecified shoulder, initial encounter for open fracture
		S42.191B	Fracture of other part of scapula, right shoulder, initial encounter for open fracture
		S42.192B	Fracture of other part of scapula, left shoulder, initial encounter for open fracture
		S42.199B	Fracture of other part of scapula, unspecified shoulder, initial encounter for open fracture
Conditions	Subconditions	ICD-10-CM	ICD-10 Description
	Fracture of upper end of humerus closed	S42.201A	Unspecified fracture of upper end of right humerus, initial encounter for closed fracture
		S42.202A	Unspecified fracture of upper end of left humerus, initial encounter for closed fracture

(continued)

Table A-4. Preliminary List of Conditions for Defining Potentially Preventable Hospital Readmissions for Within-PAC Stay with ICD-10 Codes (continued)

Conditions	Subconditions	ICD-10-CM	ICD-10 Description
		S42.209A	Unspecified fracture of upper end of unspecified humerus, initial encounter for closed fracture
		S42.271A	Torus fracture of upper end of right humerus, initial encounter for closed fracture
		S42.272A	Torus fracture of upper end of left humerus, initial encounter for closed fracture
		S42.279A	Torus fracture of upper end of unspecified humerus, initial encounter for closed fracture
		S42.291A	Other displaced fracture of upper end of right humerus, initial encounter for closed fracture
		S42.292A	Other displaced fracture of upper end of left humerus, initial encounter for closed fracture
		S42.293A	Other displaced fracture of upper end of unspecified humerus, initial encounter for closed fracture
		S42.294A	Other nondisplaced fracture of upper end of right humerus, initial encounter for closed fracture
		S42.295A	Other nondisplaced fracture of upper end of left humerus, initial encounter for closed fracture
		S42.296A	Other nondisplaced fracture of upper end of unspecified humerus, initial encounter for closed fracture
Conditions	Subconditions	ICD-10-CM	ICD-10 Description
	Fracture of upper end of humerus open	S42.201B	Unspecified fracture of upper end of right humerus, initial encounter for open fracture
		S42.202B	Unspecified fracture of upper end of left humerus, initial encounter for open fracture
		S42.209B	Unspecified fracture of upper end of unspecified humerus, initial encounter for open fracture
		S42.291B	Other displaced fracture of upper end of right humerus, initial encounter for open fracture

(continued)

Table A-4. Preliminary List of Conditions for Defining Potentially Preventable Hospital Readmissions for Within-PAC Stay with ICD-10 Codes (continued)

Conditions	Subconditions	ICD-10-CM	ICD-10 Description
		S42.292B	Other displaced fracture of upper end of left humerus, initial encounter for open fracture
		S42.293B	Other displaced fracture of upper end of unspecified humerus, initial encounter for open fracture
		S42.294B	Other nondisplaced fracture of upper end of right humerus, initial encounter for open fracture
		S42.295B	Other nondisplaced fracture of upper end of left humerus, initial encounter for open fracture
		S42.296B	Other nondisplaced fracture of upper end of unspecified humerus, initial encounter for open fracture
	Closed fracture of shaft or unspecified part of humerus	S42.301A	Unspecified fracture of shaft of humerus, right arm, initial encounter for closed fracture
		S42.302A	Unspecified fracture of shaft of humerus, left arm, initial encounter for closed fracture
		S42.309A	Unspecified fracture of shaft of humerus, unspecified arm, initial encounter for closed fracture
		S42.321A	Displaced transverse fracture of shaft of humerus, right arm, initial encounter for closed fracture
		S42.322A	Displaced transverse fracture of shaft of humerus, left arm, initial encounter for closed fracture
		S42.323A	Displaced transverse fracture of shaft of humerus, unspecified arm, initial encounter for closed fracture
		S42.324A	Nondisplaced transverse fracture of shaft of humerus, right arm, initial encounter for closed fracture
		S42.325A	Nondisplaced transverse fracture of shaft of humerus, left arm, initial encounter for closed fracture
		S42.326A	Nondisplaced transverse fracture of shaft of humerus, unspecified arm, initial encounter for closed fracture

(continued)

Table A-4. Preliminary List of Conditions for Defining Potentially Preventable Hospital Readmissions for Within-PAC Stay with ICD-10 Codes (continued)

Conditions	Subconditions	ICD-10-CM	ICD-10 Description
		S42.331A	Displaced oblique fracture of shaft of humerus, right arm, initial encounter for closed fracture
		S42.332A	Displaced oblique fracture of shaft of humerus, left arm, initial encounter for closed fracture
		S42.333A	Displaced oblique fracture of shaft of humerus, unspecified arm, initial encounter for closed fracture
		S42.334A	Nondisplaced oblique fracture of shaft of humerus, right arm, initial encounter for closed fracture
		S42.335A	Nondisplaced oblique fracture of shaft of humerus, left arm, initial encounter for closed fracture
		S42.336A	Nondisplaced oblique fracture of shaft of humerus, unspecified arm, initial encounter for closed fracture
		S42.341A	Displaced spiral fracture of shaft of humerus, right arm, initial encounter for closed fracture
		S42.342A	Displaced spiral fracture of shaft of humerus, left arm, initial encounter for closed fracture
		S42.343A	Displaced spiral fracture of shaft of humerus, unspecified arm, initial encounter for closed fracture
		S42.344A	Nondisplaced spiral fracture of shaft of humerus, right arm, initial encounter for closed fracture
		S42.345A	Nondisplaced spiral fracture of shaft of humerus, left arm, initial encounter for closed fracture
		S42.346A	Nondisplaced spiral fracture of shaft of humerus, unspecified arm, initial encounter for closed fracture
		S42.351A	Displaced comminuted fracture of shaft of humerus, right arm, initial encounter for closed fracture
		S42.352A	Displaced comminuted fracture of shaft of humerus, left arm, initial encounter for closed fracture

(continued)

Table A-4. Preliminary List of Conditions for Defining Potentially Preventable Hospital Readmissions for Within-PAC Stay with ICD-10 Codes (continued)

Conditions	Subconditions	ICD-10-CM	ICD-10 Description
		S42.353A	Displaced comminuted fracture of shaft of humerus, unspecified arm, initial encounter for closed fracture
		S42.354A	Nondisplaced comminuted fracture of shaft of humerus, right arm, initial encounter for closed fracture
		S42.355A	Nondisplaced comminuted fracture of shaft of humerus, left arm, initial encounter for closed fracture
		S42.356A	Nondisplaced comminuted fracture of shaft of humerus, unspecified arm, initial encounter for closed fracture
		S42.361A	Displaced segmental fracture of shaft of humerus, right arm, initial encounter for closed fracture
		S42.362A	Displaced segmental fracture of shaft of humerus, left arm, initial encounter for closed fracture
		S42.363A	Displaced segmental fracture of shaft of humerus, unspecified arm, initial encounter for closed fracture
		S42.364A	Nondisplaced segmental fracture of shaft of humerus, right arm, initial encounter for closed fracture
		S42.365A	Nondisplaced segmental fracture of shaft of humerus, left arm, initial encounter for closed fracture
		S42.366A	Nondisplaced segmental fracture of shaft of humerus, unspecified arm, initial encounter for closed fracture
		S42.391A	Other fracture of shaft of right humerus, initial encounter for closed fracture
		S42.392A	Other fracture of shaft of left humerus, initial encounter for closed fracture
		S42.399A	Other fracture of shaft of unspecified humerus, initial encounter for closed fracture
	Open fracture of shaft or unspecified part of humerus	S42.301B	Unspecified fracture of shaft of humerus, right arm, initial encounter for open fracture

(continued)

Table A-4. Preliminary List of Conditions for Defining Potentially Preventable Hospital Readmissions for Within-PAC Stay with ICD-10 Codes (continued)

Conditions	Subconditions	ICD-10-CM	ICD-10 Description
		S42.302B	Unspecified fracture of shaft of humerus, left arm, initial encounter for open fracture
		S42.309B	Unspecified fracture of shaft of humerus, unspecified arm, initial encounter for open fracture
		S42.321B	Displaced transverse fracture of shaft of humerus, right arm, initial encounter for open fracture
		S42.322B	Displaced transverse fracture of shaft of humerus, left arm, initial encounter for open fracture
		S42.323B	Displaced transverse fracture of shaft of humerus, unspecified arm, initial encounter for open fracture
		S42.324B	Nondisplaced transverse fracture of shaft of humerus, right arm, initial encounter for open fracture
		S42.325B	Nondisplaced transverse fracture of shaft of humerus, left arm, initial encounter for open fracture
		S42.326B	Nondisplaced transverse fracture of shaft of humerus, unspecified arm, initial encounter for open fracture
		S42.331B	Displaced oblique fracture of shaft of humerus, right arm, initial encounter for open fracture
		S42.332B	Displaced oblique fracture of shaft of humerus, left arm, initial encounter for open fracture
		S42.333B	Displaced oblique fracture of shaft of humerus, unspecified arm, initial encounter for open fracture
		S42.334B	Nondisplaced oblique fracture of shaft of humerus, right arm, initial encounter for open fracture
		S42.335B	Nondisplaced oblique fracture of shaft of humerus, left arm, initial encounter for open fracture
		S42.336B	Nondisplaced oblique fracture of shaft of humerus, unspecified arm, initial encounter for open fracture

(continued)

Table A-4. Preliminary List of Conditions for Defining Potentially Preventable Hospital Readmissions for Within-PAC Stay with ICD-10 Codes (continued)

Conditions	Subconditions	ICD-10-CM	ICD-10 Description
		S42.341B	Displaced spiral fracture of shaft of humerus, right arm, initial encounter for open fracture
		S42.342B	Displaced spiral fracture of shaft of humerus, left arm, initial encounter for open fracture
		S42.343B	Displaced spiral fracture of shaft of humerus, unspecified arm, initial encounter for open fracture
		S42.344B	Nondisplaced spiral fracture of shaft of humerus, right arm, initial encounter for open fracture
		S42.345B	Nondisplaced spiral fracture of shaft of humerus, left arm, initial encounter for open fracture
		S42.346B	Nondisplaced spiral fracture of shaft of humerus, unspecified arm, initial encounter for open fracture
		S42.351B	Displaced comminuted fracture of shaft of humerus, right arm, initial encounter for open fracture
		S42.352B	Displaced comminuted fracture of shaft of humerus, left arm, initial encounter for open fracture
		S42.353B	Displaced comminuted fracture of shaft of humerus, unspecified arm, initial encounter for open fracture
		S42.354B	Nondisplaced comminuted fracture of shaft of humerus, right arm, initial encounter for open fracture
		S42.355B	Nondisplaced comminuted fracture of shaft of humerus, left arm, initial encounter for open fracture
		S42.356B	Nondisplaced comminuted fracture of shaft of humerus, unspecified arm, initial encounter for open fracture
		S42.361B	Displaced segmental fracture of shaft of humerus, right arm, initial encounter for open fracture
		S42.362B	Displaced segmental fracture of shaft of humerus, left arm, initial encounter for open fracture

(continued)

Table A-4. Preliminary List of Conditions for Defining Potentially Preventable Hospital Readmissions for Within-PAC Stay with ICD-10 Codes (continued)

Conditions	Subconditions	ICD-10-CM	ICD-10 Description
		S42.363B	Displaced segmental fracture of shaft of humerus, unspecified arm, initial encounter for open fracture
		S42.364B	Nondisplaced segmental fracture of shaft of humerus, right arm, initial encounter for open fracture
		S42.365B	Nondisplaced segmental fracture of shaft of humerus, left arm, initial encounter for open fracture
		S42.366B	Nondisplaced segmental fracture of shaft of humerus, unspecified arm, initial encounter for open fracture
		S42.391B	Other fracture of shaft of right humerus, initial encounter for open fracture
		S42.392B	Other fracture of shaft of left humerus, initial encounter for open fracture
		S42.399B	Other fracture of shaft of unspecified humerus, initial encounter for open fracture
	Fracture of lower end of humerus closed	S42.401A	Unspecified fracture of lower end of right humerus, initial encounter for closed fracture
		S42.402A	Unspecified fracture of lower end of left humerus, initial encounter for closed fracture
		S42.409A	Unspecified fracture of lower end of unspecified humerus, initial encounter for closed fracture
		S42.481A	Torus fracture of lower end of right humerus, initial encounter for closed fracture
		S42.482A	Torus fracture of lower end of left humerus, initial encounter for closed fracture
		S42.489A	Torus fracture of lower end of unspecified humerus, initial encounter for closed fracture
		S42.491A	Other displaced fracture of lower end of right humerus, initial encounter for closed fracture

(continued)

Table A-4. Preliminary List of Conditions for Defining Potentially Preventable Hospital Readmissions for Within-PAC Stay with ICD-10 Codes (continued)

Conditions	Subconditions	ICD-10-CM	ICD-10 Description
		S42.492A	Other displaced fracture of lower end of left humerus, initial encounter for closed fracture
		S42.493A	Other displaced fracture of lower end of unspecified humerus, initial encounter for closed fracture
		S42.494A	Other nondisplaced fracture of lower end of right humerus, initial encounter for closed fracture
		S42.495A	Other nondisplaced fracture of lower end of left humerus, initial encounter for closed fracture
		S42.496A	Other nondisplaced fracture of lower end of unspecified humerus, initial encounter for closed fracture
	Fracture of lower end of humerus open	S42.401B	Unspecified fracture of lower end of right humerus, initial encounter for open fracture
		S42.402B	Unspecified fracture of lower end of left humerus, initial encounter for open fracture
		S42.409B	Unspecified fracture of lower end of unspecified humerus, initial encounter for open fracture
		S42.491B	Other displaced fracture of lower end of right humerus, initial encounter for open fracture
		S42.492B	Other displaced fracture of lower end of left humerus, initial encounter for open fracture
		S42.493B	Other displaced fracture of lower end of unspecified humerus, initial encounter for open fracture
		S42.494B	Other nondisplaced fracture of lower end of right humerus, initial encounter for open fracture
		S42.495B	Other nondisplaced fracture of lower end of left humerus, initial encounter for open fracture
		S42.496B	Other nondisplaced fracture of lower end of unspecified humerus, initial encounter for open fracture

(continued)

Table A-4. Preliminary List of Conditions for Defining Potentially Preventable Hospital Readmissions for Within-PAC Stay with ICD-10 Codes (continued)

Conditions	Subconditions	ICD-10-CM	ICD-10 Description
	Fracture of upper end of radius closed	S52.101A	Unspecified fracture of upper end of right radius, initial encounter for closed fracture
		S52.101D	Unspecified fracture of upper end of right radius, subsequent encounter for closed fracture with routine healing
		S52.101G	Unspecified fracture of upper end of right radius, subsequent encounter for closed fracture with delayed healing
		S52.101K	Unspecified fracture of upper end of right radius, subsequent encounter for closed fracture with nonunion
		S52.101P	Unspecified fracture of upper end of right radius, subsequent encounter for closed fracture with malunion
		S52.102A	Unspecified fracture of upper end of left radius, initial encounter for closed fracture
		S52.102D	Unspecified fracture of upper end of left radius, subsequent encounter for closed fracture with routine healing
		S52.102G	Unspecified fracture of upper end of left radius, subsequent encounter for closed fracture with delayed healing
		S52.102K	Unspecified fracture of upper end of left radius, subsequent encounter for closed fracture with nonunion
		S52.102P	Unspecified fracture of upper end of left radius, subsequent encounter for closed fracture with malunion
		S52.109A	Unspecified fracture of upper end of unspecified radius, initial encounter for closed fracture
		S52.109D	Unspecified fracture of upper end of unspecified radius, subsequent encounter for closed fracture with routine healing

(continued)

Table A-4. Preliminary List of Conditions for Defining Potentially Preventable Hospital Readmissions for Within-PAC Stay with ICD-10 Codes (continued)

Conditions	Subconditions	ICD-10-CM	ICD-10 Description
		S52.109G	Unspecified fracture of upper end of unspecified radius, subsequent encounter for closed fracture with delayed healing
		S52.109K	Unspecified fracture of upper end of unspecified radius, subsequent encounter for closed fracture with nonunion
		S52.109P	Unspecified fracture of upper end of unspecified radius, subsequent encounter for closed fracture with malunion
		S52.111A	Torus fracture of upper end of right radius, initial encounter for closed fracture
		S52.112A	Torus fracture of upper end of left radius, initial encounter for closed fracture
		S52.119A	Torus fracture of upper end of unspecified radius, initial encounter for closed fracture
		S52.181A	Other fracture of upper end of right radius, initial encounter for closed fracture
		S52.181D	Other fracture of upper end of right radius, subsequent encounter for closed fracture with routine healing
		S52.181G	Other fracture of upper end of right radius, subsequent encounter for closed fracture with delayed healing
		S52.181K	Other fracture of upper end of right radius, subsequent encounter for closed fracture with nonunion
		S52.181P	Other fracture of upper end of right radius, subsequent encounter for closed fracture with malunion
		S52.182A	Other fracture of upper end of left radius, initial encounter for closed fracture
		S52.182D	Other fracture of upper end of left radius, subsequent encounter for closed fracture with routine healing
		S52.182G	Other fracture of upper end of left radius, subsequent encounter for closed fracture with delayed healing

(continued)

Table A-4. Preliminary List of Conditions for Defining Potentially Preventable Hospital Readmissions for Within-PAC Stay with ICD-10 Codes (continued)

Conditions	Subconditions	ICD-10-CM	ICD-10 Description
		S52.182K	Other fracture of upper end of left radius, subsequent encounter for closed fracture with nonunion
		S52.182P	Other fracture of upper end of left radius, subsequent encounter for closed fracture with malunion
		S52.189A	Other fracture of upper end of unspecified radius, initial encounter for closed fracture
		S52.189D	Other fracture of upper end of unspecified radius, subsequent encounter for closed fracture with routine healing
		S52.189G	Other fracture of upper end of unspecified radius, subsequent encounter for closed fracture with delayed healing
		S52.189K	Other fracture of upper end of unspecified radius, subsequent encounter for closed fracture with nonunion
		S52.189P	Other fracture of upper end of unspecified radius, subsequent encounter for closed fracture with malunion
	Fracture of upper end of radius open	S52.101B	Unspecified fracture of upper end of right radius, initial encounter for open fracture type I or II
		S52.101C	Unspecified fracture of upper end of right radius, initial encounter for open fracture type IIIA, IIIB, or IIIC
		S52.101E	Unspecified fracture of upper end of right radius, subsequent encounter for open fracture type I or II with routine healing
		S52.101F	Unspecified fracture of upper end of right radius, subsequent encounter for open fracture type IIIA, IIIB, or IIIC with routine healing
		S52.101H	Unspecified fracture of upper end of right radius, subsequent encounter for open fracture type I or II with delayed healing

(continued)

Table A-4. Preliminary List of Conditions for Defining Potentially Preventable Hospital Readmissions for Within-PAC Stay with ICD-10 Codes (continued)

Conditions	Subconditions	ICD-10-CM	ICD-10 Description
		S52.101J	Unspecified fracture of upper end of right radius, subsequent encounter for open fracture type IIIA, IIIB, or IIIC with delayed healing
		S52.101M	Unspecified fracture of upper end of right radius, subsequent encounter for open fracture type I or II with nonunion
		S52.101N	Unspecified fracture of upper end of right radius, subsequent encounter for open fracture type IIIA, IIIB, or IIIC with nonunion
		S52.101Q	Unspecified fracture of upper end of right radius, subsequent encounter for open fracture type I or II with malunion
		S52.101R	Unspecified fracture of upper end of right radius, subsequent encounter for open fracture type IIIA, IIIB, or IIIC with malunion
		S52.102B	Unspecified fracture of upper end of left radius, initial encounter for open fracture type I or II
		S52.102C	Unspecified fracture of upper end of left radius, initial encounter for open fracture type IIIA, IIIB, or IIIC
		S52.102E	Unspecified fracture of upper end of left radius, subsequent encounter for open fracture type I or II with routine healing
		S52.102F	Unspecified fracture of upper end of left radius, subsequent encounter for open fracture type IIIA, IIIB, or IIIC with routine healing
		S52.102H	Unspecified fracture of upper end of left radius, subsequent encounter for open fracture type I or II with delayed healing
		S52.102J	Unspecified fracture of upper end of left radius, subsequent encounter for open fracture type IIIA, IIIB, or IIIC with delayed healing

(continued)

Table A-4. Preliminary List of Conditions for Defining Potentially Preventable Hospital Readmissions for Within-PAC Stay with ICD-10 Codes (continued)

Conditions	Subconditions	ICD-10-CM	ICD-10 Description
		S52.102M	Unspecified fracture of upper end of left radius, subsequent encounter for open fracture type I or II with nonunion
		S52.102N	Unspecified fracture of upper end of left radius, subsequent encounter for open fracture type IIIA, IIIB, or IIIC with nonunion
		S52.102Q	Unspecified fracture of upper end of left radius, subsequent encounter for open fracture type I or II with malunion
		S52.102R	Unspecified fracture of upper end of left radius, subsequent encounter for open fracture type IIIA, IIIB, or IIIC with malunion
		S52.109B	Unspecified fracture of upper end of unspecified radius, initial encounter for open fracture type I or II
		S52.109C	Unspecified fracture of upper end of unspecified radius, initial encounter for open fracture type IIIA, IIIB, or IIIC
		S52.109E	Unspecified fracture of upper end of unspecified radius, subsequent encounter for open fracture type I or II with routine healing
		S52.109F	Unspecified fracture of upper end of unspecified radius, subsequent encounter for open fracture type IIIA, IIIB, or IIIC with routine healing
		S52.109H	Unspecified fracture of upper end of unspecified radius, subsequent encounter for open fracture type I or II with delayed healing
		S52.109J	Unspecified fracture of upper end of unspecified radius, subsequent encounter for open fracture type IIIA, IIIB, or IIIC with delayed healing
		S52.109M	Unspecified fracture of upper end of unspecified radius, subsequent encounter for open fracture type I or II with nonunion

(continued)

Table A-4. Preliminary List of Conditions for Defining Potentially Preventable Hospital Readmissions for Within-PAC Stay with ICD-10 Codes (continued)

Conditions	Subconditions	ICD-10-CM	ICD-10 Description
		S52.109N	Unspecified fracture of upper end of unspecified radius, subsequent encounter for open fracture type IIIA, IIIB, or IIIC with nonunion
		S52.109Q	Unspecified fracture of upper end of unspecified radius, subsequent encounter for open fracture type I or II with malunion
		S52.109R	Unspecified fracture of upper end of unspecified radius, subsequent encounter for open fracture type IIIA, IIIB, or IIIC with malunion
		S52.181B	Other fracture of upper end of right radius, initial encounter for open fracture type I or II
		S52.181C	Other fracture of upper end of right radius, initial encounter for open fracture type IIIA, IIIB, or IIIC
		S52.181E	Other fracture of upper end of right radius, subsequent encounter for open fracture type I or II with routine healing
		S52.181F	Other fracture of upper end of right radius, subsequent encounter for open fracture type IIIA, IIIB, or IIIC with routine healing
		S52.181H	Other fracture of upper end of right radius, subsequent encounter for open fracture type I or II with delayed healing
		S52.181J	Other fracture of upper end of right radius, subsequent encounter for open fracture type IIIA, IIIB, or IIIC with delayed healing
		S52.181M	Other fracture of upper end of right radius, subsequent encounter for open fracture type I or II with nonunion
		S52.181N	Other fracture of upper end of right radius, subsequent encounter for open fracture type IIIA, IIIB, or IIIC with nonunion

(continued)

Table A-4. Preliminary List of Conditions for Defining Potentially Preventable Hospital Readmissions for Within-PAC Stay with ICD-10 Codes (continued)

Conditions	Subconditions	ICD-10-CM	ICD-10 Description
		S52.181Q	Other fracture of upper end of right radius, subsequent encounter for open fracture type I or II with malunion
		S52.181R	Other fracture of upper end of right radius, subsequent encounter for open fracture type IIIA, IIIB, or IIIC with malunion
		S52.182B	Other fracture of upper end of left radius, initial encounter for open fracture type I or II
		S52.182C	Other fracture of upper end of left radius, initial encounter for open fracture type IIIA, IIIB, or IIIC
		S52.182E	Other fracture of upper end of left radius, subsequent encounter for open fracture type I or II with routine healing
		S52.182F	Other fracture of upper end of left radius, subsequent encounter for open fracture type IIIA, IIIB, or IIIC with routine healing
		S52.182H	Other fracture of upper end of left radius, subsequent encounter for open fracture type I or II with delayed healing
		S52.182J	Other fracture of upper end of left radius, subsequent encounter for open fracture type IIIA, IIIB, or IIIC with delayed healing
		S52.182M	Other fracture of upper end of left radius, subsequent encounter for open fracture type I or II with nonunion
		S52.182N	Other fracture of upper end of left radius, subsequent encounter for open fracture type IIIA, IIIB, or IIIC with nonunion
		S52.182Q	Other fracture of upper end of left radius, subsequent encounter for open fracture type I or II with malunion

(continued)

Table A-4. Preliminary List of Conditions for Defining Potentially Preventable Hospital Readmissions for Within-PAC Stay with ICD-10 Codes (continued)

Conditions	Subconditions	ICD-10-CM	ICD-10 Description
		S52.182R	Other fracture of upper end of left radius, subsequent encounter for open fracture type IIIA, IIIB, or IIIC with malunion
		S52.189B	Other fracture of upper end of unspecified radius, initial encounter for open fracture type I or II
		S52.189C	Other fracture of upper end of unspecified radius, initial encounter for open fracture type IIIA, IIIB, or IIIC
		S52.189E	Other fracture of upper end of unspecified radius, subsequent encounter for open fracture type I or II with routine healing
		S52.189F	Other fracture of upper end of unspecified radius, subsequent encounter for open fracture type IIIA, IIIB, or IIIC with routine healing
		S52.189H	Other fracture of upper end of unspecified radius, subsequent encounter for open fracture type I or II with delayed healing
		S52.189J	Other fracture of upper end of unspecified radius, subsequent encounter for open fracture type IIIA, IIIB, or IIIC with delayed healing
		S52.189M	Other fracture of upper end of unspecified radius, subsequent encounter for open fracture type I or II with nonunion
		S52.189N	Other fracture of upper end of unspecified radius, subsequent encounter for open fracture type IIIA, IIIB, or IIIC with nonunion
		S52.189Q	Other fracture of upper end of unspecified radius, subsequent encounter for open fracture type I or II with malunion
		S52.189R	Other fracture of upper end of unspecified radius, subsequent encounter for open fracture type IIIA, IIIB, or IIIC with malunion

(continued)

Table A-4. Preliminary List of Conditions for Defining Potentially Preventable Hospital Readmissions for Within-PAC Stay with ICD-10 Codes (continued)

Conditions	Subconditions	ICD-10-CM	ICD-10 Description
	Fracture of upper end of ulna closed	S52.001A	Unspecified fracture of upper end of right ulna, initial encounter for closed fracture
		S52.001D	Unspecified fracture of upper end of right ulna, subsequent encounter for closed fracture with routine healing
		S52.001G	Unspecified fracture of upper end of right ulna, subsequent encounter for closed fracture with delayed healing
		S52.001K	Unspecified fracture of upper end of right ulna, subsequent encounter for closed fracture with nonunion
		S52.001P	Unspecified fracture of upper end of right ulna, subsequent encounter for closed fracture with malunion
		S52.002A	Unspecified fracture of upper end of left ulna, initial encounter for closed fracture
		S52.002D	Unspecified fracture of upper end of left ulna, subsequent encounter for closed fracture with routine healing
		S52.002G	Unspecified fracture of upper end of left ulna, subsequent encounter for closed fracture with delayed healing
		S52.002K	Unspecified fracture of upper end of left ulna, subsequent encounter for closed fracture with nonunion
		S52.002P	Unspecified fracture of upper end of left ulna, subsequent encounter for closed fracture with malunion
		S52.009A	Unspecified fracture of upper end of unspecified ulna, initial encounter for closed fracture
		S52.009D	Unspecified fracture of upper end of unspecified ulna, subsequent encounter for closed fracture with routine healing
		S52.009G	Unspecified fracture of upper end of unspecified ulna, subsequent encounter for closed fracture with delayed healing

(continued)

Table A-4. Preliminary List of Conditions for Defining Potentially Preventable Hospital Readmissions for Within-PAC Stay with ICD-10 Codes (continued)

Conditions	Subconditions	ICD-10-CM	ICD-10 Description
		S52.009K	Unspecified fracture of upper end of unspecified ulna, subsequent encounter for closed fracture with nonunion
		S52.009P	Unspecified fracture of upper end of unspecified ulna, subsequent encounter for closed fracture with malunion
		S52.011A	Torus fracture of upper end of right ulna, initial encounter for closed fracture
		S52.012A	Torus fracture of upper end of left ulna, initial encounter for closed fracture
		S52.019A	Torus fracture of upper end of unspecified ulna, initial encounter for closed fracture
		S52.091A	Other fracture of upper end of right ulna, initial encounter for closed fracture
		S52.091D	Other fracture of upper end of right ulna, subsequent encounter for closed fracture with routine healing
		S52.091G	Other fracture of upper end of right ulna, subsequent encounter for closed fracture with delayed healing
		S52.091K	Other fracture of upper end of right ulna, subsequent encounter for closed fracture with nonunion
		S52.091P	Other fracture of upper end of right ulna, subsequent encounter for closed fracture with malunion
		S52.092A	Other fracture of upper end of left ulna, initial encounter for closed fracture
		S52.092D	Other fracture of upper end of left ulna, subsequent encounter for closed fracture with routine healing
		S52.092G	Other fracture of upper end of left ulna, subsequent encounter for closed fracture with delayed healing
		S52.092K	Other fracture of upper end of left ulna, subsequent encounter for closed fracture with nonunion

(continued)

Table A-4. Preliminary List of Conditions for Defining Potentially Preventable Hospital Readmissions for Within-PAC Stay with ICD-10 Codes (continued)

Conditions	Subconditions	ICD-10-CM	ICD-10 Description
		S52.092P	Other fracture of upper end of left ulna, subsequent encounter for closed fracture with malunion
		S52.099A	Other fracture of upper end of unspecified ulna, initial encounter for closed fracture
		S52.099D	Other fracture of upper end of unspecified ulna, subsequent encounter for closed fracture with routine healing
		S52.099G	Other fracture of upper end of unspecified ulna, subsequent encounter for closed fracture with delayed healing
		S52.099K	Other fracture of upper end of unspecified ulna, subsequent encounter for closed fracture with nonunion
		S52.099P	Other fracture of upper end of unspecified ulna, subsequent encounter for closed fracture with malunion
	Fracture of upper end of ulna open	S52.001B	Unspecified fracture of upper end of right ulna, initial encounter for open fracture type I or II
		S52.001C	Unspecified fracture of upper end of right ulna, initial encounter for open fracture type IIIA, IIIB, or IIIC
		S52.001E	Unspecified fracture of upper end of right ulna, subsequent encounter for open fracture type I or II with routine healing
		S52.001F	Unspecified fracture of upper end of right ulna, subsequent encounter for open fracture type IIIA, IIIB, or IIIC with routine healing
		S52.001H	Unspecified fracture of upper end of right ulna, subsequent encounter for open fracture type I or II with delayed healing
		S52.001J	Unspecified fracture of upper end of right ulna, subsequent encounter for open fracture type IIIA, IIIB, or IIIC with delayed healing

(continued)

Table A-4. Preliminary List of Conditions for Defining Potentially Preventable Hospital Readmissions for Within-PAC Stay with ICD-10 Codes (continued)

Conditions	Subconditions	ICD-10-CM	ICD-10 Description
		S52.001M	Unspecified fracture of upper end of right ulna, subsequent encounter for open fracture type I or II with nonunion
		S52.001N	Unspecified fracture of upper end of right ulna, subsequent encounter for open fracture type IIIA, IIIB, or IIIC with nonunion
		S52.001Q	Unspecified fracture of upper end of right ulna, subsequent encounter for open fracture type I or II with malunion
		S52.001R	Unspecified fracture of upper end of right ulna, subsequent encounter for open fracture type IIIA, IIIB, or IIIC with malunion
		S52.002B	Unspecified fracture of upper end of left ulna, initial encounter for open fracture type I or II
		S52.002C	Unspecified fracture of upper end of left ulna, initial encounter for open fracture type IIIA, IIIB, or IIIC
		S52.002E	Unspecified fracture of upper end of left ulna, subsequent encounter for open fracture type I or II with routine healing
		S52.002F	Unspecified fracture of upper end of left ulna, subsequent encounter for open fracture type IIIA, IIIB, or IIIC with routine healing
		S52.002H	Unspecified fracture of upper end of left ulna, subsequent encounter for open fracture type I or II with delayed healing
		S52.002J	Unspecified fracture of upper end of left ulna, subsequent encounter for open fracture type IIIA, IIIB, or IIIC with delayed healing
		S52.002M	Unspecified fracture of upper end of left ulna, subsequent encounter for open fracture type I or II with nonunion

(continued)

Table A-4. Preliminary List of Conditions for Defining Potentially Preventable Hospital Readmissions for Within-PAC Stay with ICD-10 Codes (continued)

Conditions	Subconditions	ICD-10-CM	ICD-10 Description
		S52.002N	Unspecified fracture of upper end of left ulna, subsequent encounter for open fracture type IIIA, IIIB, or IIIC with nonunion
		S52.002Q	Unspecified fracture of upper end of left ulna, subsequent encounter for open fracture type I or II with malunion
		S52.002R	Unspecified fracture of upper end of left ulna, subsequent encounter for open fracture type IIIA, IIIB, or IIIC with malunion
		S52.009B	Unspecified fracture of upper end of unspecified ulna, initial encounter for open fracture type I or II
		S52.009C	Unspecified fracture of upper end of unspecified ulna, initial encounter for open fracture type IIIA, IIIB, or IIIC
		S52.009E	Unspecified fracture of upper end of unspecified ulna, subsequent encounter for open fracture type I or II with routine healing
		S52.009F	Unspecified fracture of upper end of unspecified ulna, subsequent encounter for open fracture type IIIA, IIIB, or IIIC with routine healing
		S52.009H	Unspecified fracture of upper end of unspecified ulna, subsequent encounter for open fracture type I or II with delayed healing
		S52.009J	Unspecified fracture of upper end of unspecified ulna, subsequent encounter for open fracture type IIIA, IIIB, or IIIC with delayed healing
		S52.009M	Unspecified fracture of upper end of unspecified ulna, subsequent encounter for open fracture type I or II with nonunion
		S52.009N	Unspecified fracture of upper end of unspecified ulna, subsequent encounter for open fracture type IIIA, IIIB, or IIIC with nonunion

(continued)

Table A-4. Preliminary List of Conditions for Defining Potentially Preventable Hospital Readmissions for Within-PAC Stay with ICD-10 Codes (continued)

Conditions	Subconditions	ICD-10-CM	ICD-10 Description
		S52.009Q	Unspecified fracture of upper end of unspecified ulna, subsequent encounter for open fracture type I or II with malunion
		S52.009R	Unspecified fracture of upper end of unspecified ulna, subsequent encounter for open fracture type IIIA, IIIB, or IIIC with malunion
		S52.091B	Other fracture of upper end of right ulna, initial encounter for open fracture type I or II
		S52.091C	Other fracture of upper end of right ulna, initial encounter for open fracture type IIIA, IIIB, or IIIC
		S52.091E	Other fracture of upper end of right ulna, subsequent encounter for open fracture type I or II with routine healing
		S52.091F	Other fracture of upper end of right ulna, subsequent encounter for open fracture type IIIA, IIIB, or IIIC with routine healing
		S52.091H	Other fracture of upper end of right ulna, subsequent encounter for open fracture type I or II with delayed healing
		S52.091J	Other fracture of upper end of right ulna, subsequent encounter for open fracture type IIIA, IIIB, or IIIC with delayed healing
		S52.091M	Other fracture of upper end of right ulna, subsequent encounter for open fracture type I or II with nonunion
		S52.091N	Other fracture of upper end of right ulna, subsequent encounter for open fracture type IIIA, IIIB, or IIIC with nonunion
		S52.091Q	Other fracture of upper end of right ulna, subsequent encounter for open fracture type I or II with malunion

(continued)

Table A-4. Preliminary List of Conditions for Defining Potentially Preventable Hospital Readmissions for Within-PAC Stay with ICD-10 Codes (continued)

Conditions	Subconditions	ICD-10-CM	ICD-10 Description
		S52.091R	Other fracture of upper end of right ulna, subsequent encounter for open fracture type IIIA, IIIB, or IIIC with malunion
		S52.092B	Other fracture of upper end of left ulna, initial encounter for open fracture type I or II
		S52.092C	Other fracture of upper end of left ulna, initial encounter for open fracture type IIIA, IIIB, or IIIC
		S52.092E	Other fracture of upper end of left ulna, subsequent encounter for open fracture type I or II with routine healing
		S52.092F	Other fracture of upper end of left ulna, subsequent encounter for open fracture type IIIA, IIIB, or IIIC with routine healing
		S52.092H	Other fracture of upper end of left ulna, subsequent encounter for open fracture type I or II with delayed healing
		S52.092J	Other fracture of upper end of left ulna, subsequent encounter for open fracture type IIIA, IIIB, or IIIC with delayed healing
		S52.092M	Other fracture of upper end of left ulna, subsequent encounter for open fracture type I or II with nonunion
		S52.092N	Other fracture of upper end of left ulna, subsequent encounter for open fracture type IIIA, IIIB, or IIIC with nonunion
		S52.092Q	Other fracture of upper end of left ulna, subsequent encounter for open fracture type I or II with malunion
		S52.092R	Other fracture of upper end of left ulna, subsequent encounter for open fracture type IIIA, IIIB, or IIIC with malunion

(continued)

Table A-4. Preliminary List of Conditions for Defining Potentially Preventable Hospital Readmissions for Within-PAC Stay with ICD-10 Codes (continued)

Conditions	Subconditions	ICD-10-CM	ICD-10 Description
		S52.099B	Other fracture of upper end of unspecified ulna, initial encounter for open fracture type I or II
		S52.099C	Other fracture of upper end of unspecified ulna, initial encounter for open fracture type IIIA, IIIB, or IIIC
		S52.099E	Other fracture of upper end of unspecified ulna, subsequent encounter for open fracture type I or II with routine healing
		S52.099F	Other fracture of upper end of unspecified ulna, subsequent encounter for open fracture type IIIA, IIIB, or IIIC with routine healing
		S52.099H	Other fracture of upper end of unspecified ulna, subsequent encounter for open fracture type I or II with delayed healing
		S52.099J	Other fracture of upper end of unspecified ulna, subsequent encounter for open fracture type IIIA, IIIB, or IIIC with delayed healing
		S52.099M	Other fracture of upper end of unspecified ulna, subsequent encounter for open fracture type I or II with nonunion
		S52.099N	Other fracture of upper end of unspecified ulna, subsequent encounter for open fracture type IIIA, IIIB, or IIIC with nonunion
		S52.099Q	Other fracture of upper end of unspecified ulna, subsequent encounter for open fracture type I or II with malunion
		S52.099R	Other fracture of upper end of unspecified ulna, subsequent encounter for open fracture type IIIA, IIIB, or IIIC with malunion
	Fracture of shaft radius closed	S52.301A	Unspecified fracture of shaft of right radius, initial encounter for closed fracture

(continued)

Table A-4. Preliminary List of Conditions for Defining Potentially Preventable Hospital Readmissions for Within-PAC Stay with ICD-10 Codes (continued)

Conditions	Subconditions	ICD-10-CM	ICD-10 Description
		S52.301D	Unspecified fracture of shaft of right radius, subsequent encounter for closed fracture with routine healing
		S52.301G	Unspecified fracture of shaft of right radius, subsequent encounter for closed fracture with delayed healing
		S52.301K	Unspecified fracture of shaft of right radius, subsequent encounter for closed fracture with nonunion
		S52.301P	Unspecified fracture of shaft of right radius, subsequent encounter for closed fracture with malunion
		S52.302A	Unspecified fracture of shaft of left radius, initial encounter for closed fracture
		S52.302D	Unspecified fracture of shaft of left radius, subsequent encounter for closed fracture with routine healing
		S52.302G	Unspecified fracture of shaft of left radius, subsequent encounter for closed fracture with delayed healing
		S52.302K	Unspecified fracture of shaft of left radius, subsequent encounter for closed fracture with nonunion
		S52.302P	Unspecified fracture of shaft of left radius, subsequent encounter for closed fracture with malunion
		S52.309A	Unspecified fracture of shaft of unspecified radius, initial encounter for closed fracture
		S52.309D	Unspecified fracture of shaft of unspecified radius, subsequent encounter for closed fracture with routine healing
		S52.309G	Unspecified fracture of shaft of unspecified radius, subsequent encounter for closed fracture with delayed healing
		S52.309K	Unspecified fracture of shaft of unspecified radius, subsequent encounter for closed fracture with nonunion
		S52.309P	Unspecified fracture of shaft of unspecified radius, subsequent encounter for closed fracture with malunion

(continued)

Table A-4. Preliminary List of Conditions for Defining Potentially Preventable Hospital Readmissions for Within-PAC Stay with ICD-10 Codes (continued)

Conditions	Subconditions	ICD-10-CM	ICD-10 Description
		S52.321A	Displaced transverse fracture of shaft of right radius, initial encounter for closed fracture
		S52.321D	Displaced transverse fracture of shaft of right radius, subsequent encounter for closed fracture with routine healing
		S52.321G	Displaced transverse fracture of shaft of right radius, subsequent encounter for closed fracture with delayed healing
		S52.321K	Displaced transverse fracture of shaft of right radius, subsequent encounter for closed fracture with nonunion
		S52.321P	Displaced transverse fracture of shaft of right radius, subsequent encounter for closed fracture with malunion
		S52.322A	Displaced transverse fracture of shaft of left radius, initial encounter for closed fracture
		S52.322D	Displaced transverse fracture of shaft of left radius, subsequent encounter for closed fracture with routine healing
		S52.322G	Displaced transverse fracture of shaft of left radius, subsequent encounter for closed fracture with delayed healing
		S52.322K	Displaced transverse fracture of shaft of left radius, subsequent encounter for closed fracture with nonunion
		S52.322P	Displaced transverse fracture of shaft of left radius, subsequent encounter for closed fracture with malunion
		S52.323A	Displaced transverse fracture of shaft of unspecified radius, initial encounter for closed fracture
		S52.323D	Displaced transverse fracture of shaft of unspecified radius, subsequent encounter for closed fracture with routine healing

(continued)

Table A-4. Preliminary List of Conditions for Defining Potentially Preventable Hospital Readmissions for Within-PAC Stay with ICD-10 Codes (continued)

Conditions	Subconditions	ICD-10-CM	ICD-10 Description
		S52.323G	Displaced transverse fracture of shaft of unspecified radius, subsequent encounter for closed fracture with delayed healing
		S52.323K	Displaced transverse fracture of shaft of unspecified radius, subsequent encounter for closed fracture with nonunion
		S52.323P	Displaced transverse fracture of shaft of unspecified radius, subsequent encounter for closed fracture with malunion
		S52.324A	Nondisplaced transverse fracture of shaft of right radius, initial encounter for closed fracture
		S52.324D	Nondisplaced transverse fracture of shaft of right radius, subsequent encounter for closed fracture with routine healing
		S52.324G	Nondisplaced transverse fracture of shaft of right radius, subsequent encounter for closed fracture with delayed healing
		S52.324K	Nondisplaced transverse fracture of shaft of right radius, subsequent encounter for closed fracture with nonunion
		S52.324P	Nondisplaced transverse fracture of shaft of right radius, subsequent encounter for closed fracture with malunion
		S52.325A	Nondisplaced transverse fracture of shaft of left radius, initial encounter for closed fracture
		S52.325D	Nondisplaced transverse fracture of shaft of left radius, subsequent encounter for closed fracture with routine healing
		S52.325G	Nondisplaced transverse fracture of shaft of left radius, subsequent encounter for closed fracture with delayed healing

(continued)

Table A-4. Preliminary List of Conditions for Defining Potentially Preventable Hospital Readmissions for Within-PAC Stay with ICD-10 Codes (continued)

Conditions	Subconditions	ICD-10-CM	ICD-10 Description
		S52.325K	Nondisplaced transverse fracture of shaft of left radius, subsequent encounter for closed fracture with nonunion
		S52.325P	Nondisplaced transverse fracture of shaft of left radius, subsequent encounter for closed fracture with malunion
		S52.326A	Nondisplaced transverse fracture of shaft of unspecified radius, initial encounter for closed fracture
		S52.326D	Nondisplaced transverse fracture of shaft of unspecified radius, subsequent encounter for closed fracture with routine healing
		S52.326G	Nondisplaced transverse fracture of shaft of unspecified radius, subsequent encounter for closed fracture with delayed healing
		S52.326K	Nondisplaced transverse fracture of shaft of unspecified radius, subsequent encounter for closed fracture with nonunion
		S52.326P	Nondisplaced transverse fracture of shaft of unspecified radius, subsequent encounter for closed fracture with malunion
		S52.331A	Displaced oblique fracture of shaft of right radius, initial encounter for closed fracture
		S52.331D	Displaced oblique fracture of shaft of right radius, subsequent encounter for closed fracture with routine healing
		S52.331G	Displaced oblique fracture of shaft of right radius, subsequent encounter for closed fracture with delayed healing
		S52.331K	Displaced oblique fracture of shaft of right radius, subsequent encounter for closed fracture with nonunion
		S52.331P	Displaced oblique fracture of shaft of right radius, subsequent encounter for closed fracture with malunion

(continued)

Table A-4. Preliminary List of Conditions for Defining Potentially Preventable Hospital Readmissions for Within-PAC Stay with ICD-10 Codes (continued)

Conditions	Subconditions	ICD-10-CM	ICD-10 Description
		S52.332A	Displaced oblique fracture of shaft of left radius, initial encounter for closed fracture
		S52.332D	Displaced oblique fracture of shaft of left radius, subsequent encounter for closed fracture with routine healing
		S52.332G	Displaced oblique fracture of shaft of left radius, subsequent encounter for closed fracture with delayed healing
		S52.332K	Displaced oblique fracture of shaft of left radius, subsequent encounter for closed fracture with nonunion
		S52.332P	Displaced oblique fracture of shaft of left radius, subsequent encounter for closed fracture with malunion
		S52.333A	Displaced oblique fracture of shaft of unspecified radius, initial encounter for closed fracture
		S52.333D	Displaced oblique fracture of shaft of unspecified radius, subsequent encounter for closed fracture with routine healing
		S52.333G	Displaced oblique fracture of shaft of unspecified radius, subsequent encounter for closed fracture with delayed healing
		S52.333K	Displaced oblique fracture of shaft of unspecified radius, subsequent encounter for closed fracture with nonunion
		S52.333P	Displaced oblique fracture of shaft of unspecified radius, subsequent encounter for closed fracture with malunion
		S52.334A	Nondisplaced oblique fracture of shaft of right radius, initial encounter for closed fracture
		S52.334D	Nondisplaced oblique fracture of shaft of right radius, subsequent encounter for closed fracture with routine healing

(continued)

Table A-4. Preliminary List of Conditions for Defining Potentially Preventable Hospital Readmissions for Within-PAC Stay with ICD-10 Codes (continued)

Conditions	Subconditions	ICD-10-CM	ICD-10 Description
		S52.334G	Nondisplaced oblique fracture of shaft of right radius, subsequent encounter for closed fracture with delayed healing
		S52.334K	Nondisplaced oblique fracture of shaft of right radius, subsequent encounter for closed fracture with nonunion
		S52.334P	Nondisplaced oblique fracture of shaft of right radius, subsequent encounter for closed fracture with malunion
		S52.335A	Nondisplaced oblique fracture of shaft of left radius, initial encounter for closed fracture
		S52.335D	Nondisplaced oblique fracture of shaft of left radius, subsequent encounter for closed fracture with routine healing
		S52.335G	Nondisplaced oblique fracture of shaft of left radius, subsequent encounter for closed fracture with delayed healing
		S52.335K	Nondisplaced oblique fracture of shaft of left radius, subsequent encounter for closed fracture with nonunion
		S52.335P	Nondisplaced oblique fracture of shaft of left radius, subsequent encounter for closed fracture with malunion
		S52.336A	Nondisplaced oblique fracture of shaft of unspecified radius, initial encounter for closed fracture
		S52.336D	Nondisplaced oblique fracture of shaft of unspecified radius, subsequent encounter for closed fracture with routine healing
		S52.336G	Nondisplaced oblique fracture of shaft of unspecified radius, subsequent encounter for closed fracture with delayed healing
		S52.336K	Nondisplaced oblique fracture of shaft of unspecified radius, subsequent encounter for closed fracture with nonunion

(continued)

Table A-4. Preliminary List of Conditions for Defining Potentially Preventable Hospital Readmissions for Within-PAC Stay with ICD-10 Codes (continued)

Conditions	Subconditions	ICD-10-CM	ICD-10 Description
		S52.336P	Nondisplaced oblique fracture of shaft of unspecified radius, subsequent encounter for closed fracture with malunion
		S52.341A	Displaced spiral fracture of shaft of radius, right arm, initial encounter for closed fracture
		S52.341D	Displaced spiral fracture of shaft of radius, right arm, subsequent encounter for closed fracture with routine healing
		S52.341G	Displaced spiral fracture of shaft of radius, right arm, subsequent encounter for closed fracture with delayed healing
		S52.341K	Displaced spiral fracture of shaft of radius, right arm, subsequent encounter for closed fracture with nonunion
		S52.341P	Displaced spiral fracture of shaft of radius, right arm, subsequent encounter for closed fracture with malunion
		S52.342A	Displaced spiral fracture of shaft of radius, left arm, initial encounter for closed fracture
		S52.342D	Displaced spiral fracture of shaft of radius, left arm, subsequent encounter for closed fracture with routine healing
		S52.342G	Displaced spiral fracture of shaft of radius, left arm, subsequent encounter for closed fracture with delayed healing
		S52.342K	Displaced spiral fracture of shaft of radius, left arm, subsequent encounter for closed fracture with nonunion
		S52.342P	Displaced spiral fracture of shaft of radius, left arm, subsequent encounter for closed fracture with malunion
		S52.343A	Displaced spiral fracture of shaft of radius, unspecified arm, initial encounter for closed fracture

(continued)

Table A-4. Preliminary List of Conditions for Defining Potentially Preventable Hospital Readmissions for Within-PAC Stay with ICD-10 Codes (continued)

Conditions	Subconditions	ICD-10-CM	ICD-10 Description
		S52.343D	Displaced spiral fracture of shaft of radius, unspecified arm, subsequent encounter for closed fracture with routine healing
		S52.343G	Displaced spiral fracture of shaft of radius, unspecified arm, subsequent encounter for closed fracture with delayed healing
		S52.343K	Displaced spiral fracture of shaft of radius, unspecified arm, subsequent encounter for closed fracture with nonunion
		S52.343P	Displaced spiral fracture of shaft of radius, unspecified arm, subsequent encounter for closed fracture with malunion
		S52.344A	Nondisplaced spiral fracture of shaft of radius, right arm, initial encounter for closed fracture
		S52.344D	Nondisplaced spiral fracture of shaft of radius, right arm, subsequent encounter for closed fracture with routine healing
		S52.344G	Nondisplaced spiral fracture of shaft of radius, right arm, subsequent encounter for closed fracture with delayed healing
		S52.344K	Nondisplaced spiral fracture of shaft of radius, right arm, subsequent encounter for closed fracture with nonunion
		S52.344P	Nondisplaced spiral fracture of shaft of radius, right arm, subsequent encounter for closed fracture with malunion
		S52.345A	Nondisplaced spiral fracture of shaft of radius, left arm, initial encounter for closed fracture
		S52.345D	Nondisplaced spiral fracture of shaft of radius, left arm, subsequent encounter for closed fracture with routine healing

(continued)

Table A-4. Preliminary List of Conditions for Defining Potentially Preventable Hospital Readmissions for Within-PAC Stay with ICD-10 Codes (continued)

Conditions	Subconditions	ICD-10-CM	ICD-10 Description
		S52.345G	Nondisplaced spiral fracture of shaft of radius, left arm, subsequent encounter for closed fracture with delayed healing
		S52.345K	Nondisplaced spiral fracture of shaft of radius, left arm, subsequent encounter for closed fracture with nonunion
		S52.345P	Nondisplaced spiral fracture of shaft of radius, left arm, subsequent encounter for closed fracture with malunion
		S52.346A	Nondisplaced spiral fracture of shaft of radius, unspecified arm, initial encounter for closed fracture
		S52.346D	Nondisplaced spiral fracture of shaft of radius, unspecified arm, subsequent encounter for closed fracture with routine healing
		S52.346G	Nondisplaced spiral fracture of shaft of radius, unspecified arm, subsequent encounter for closed fracture with delayed healing
		S52.346K	Nondisplaced spiral fracture of shaft of radius, unspecified arm, subsequent encounter for closed fracture with nonunion
		S52.346P	Nondisplaced spiral fracture of shaft of radius, unspecified arm, subsequent encounter for closed fracture with malunion
		S52.351A	Displaced comminuted fracture of shaft of radius, right arm, initial encounter for closed fracture
		S52.351D	Displaced comminuted fracture of shaft of radius, right arm, subsequent encounter for closed fracture with routine healing
		S52.351G	Displaced comminuted fracture of shaft of radius, right arm, subsequent encounter for closed fracture with delayed healing

(continued)

Table A-4. Preliminary List of Conditions for Defining Potentially Preventable Hospital Readmissions for Within-PAC Stay with ICD-10 Codes (continued)

Conditions	Subconditions	ICD-10-CM	ICD-10 Description
		S52.351K	Displaced comminuted fracture of shaft of radius, right arm, subsequent encounter for closed fracture with nonunion
		S52.351P	Displaced comminuted fracture of shaft of radius, right arm, subsequent encounter for closed fracture with malunion
		S52.352A	Displaced comminuted fracture of shaft of radius, left arm, initial encounter for closed fracture
		S52.352D	Displaced comminuted fracture of shaft of radius, left arm, subsequent encounter for closed fracture with routine healing
		S52.352G	Displaced comminuted fracture of shaft of radius, left arm, subsequent encounter for closed fracture with delayed healing
		S52.352K	Displaced comminuted fracture of shaft of radius, left arm, subsequent encounter for closed fracture with nonunion
		S52.352P	Displaced comminuted fracture of shaft of radius, left arm, subsequent encounter for closed fracture with malunion
		S52.353A	Displaced comminuted fracture of shaft of radius, unspecified arm, initial encounter for closed fracture
		S52.353D	Displaced comminuted fracture of shaft of radius, unspecified arm, subsequent encounter for closed fracture with routine healing
		S52.353G	Displaced comminuted fracture of shaft of radius, unspecified arm, subsequent encounter for closed fracture with delayed healing
		S52.353K	Displaced comminuted fracture of shaft of radius, unspecified arm, subsequent encounter for closed fracture with nonunion

(continued)

Table A-4. Preliminary List of Conditions for Defining Potentially Preventable Hospital Readmissions for Within-PAC Stay with ICD-10 Codes (continued)

Conditions	Subconditions	ICD-10-CM	ICD-10 Description
		S52.353P	Displaced comminuted fracture of shaft of radius, unspecified arm, subsequent encounter for closed fracture with malunion
		S52.354A	Nondisplaced comminuted fracture of shaft of radius, right arm, initial encounter for closed fracture
		S52.354D	Nondisplaced comminuted fracture of shaft of radius, right arm, subsequent encounter for closed fracture with routine healing
		S52.354G	Nondisplaced comminuted fracture of shaft of radius, right arm, subsequent encounter for closed fracture with delayed healing
		S52.354K	Nondisplaced comminuted fracture of shaft of radius, right arm, subsequent encounter for closed fracture with nonunion
		S52.354P	Nondisplaced comminuted fracture of shaft of radius, right arm, subsequent encounter for closed fracture with malunion
		S52.355A	Nondisplaced comminuted fracture of shaft of radius, left arm, initial encounter for closed fracture
		S52.355D	Nondisplaced comminuted fracture of shaft of radius, left arm, subsequent encounter for closed fracture with routine healing
		S52.355G	Nondisplaced comminuted fracture of shaft of radius, left arm, subsequent encounter for closed fracture with delayed healing
		S52.355K	Nondisplaced comminuted fracture of shaft of radius, left arm, subsequent encounter for closed fracture with nonunion
		S52.355P	Nondisplaced comminuted fracture of shaft of radius, left arm, subsequent encounter for closed fracture with malunion

(continued)

Table A-4. Preliminary List of Conditions for Defining Potentially Preventable Hospital Readmissions for Within-PAC Stay with ICD-10 Codes (continued)

Conditions	Subconditions	ICD-10-CM	ICD-10 Description
		S52.356A	Nondisplaced comminuted fracture of shaft of radius, unspecified arm, initial encounter for closed fracture
		S52.356D	Nondisplaced comminuted fracture of shaft of radius, unspecified arm, subsequent encounter for closed fracture with routine healing
		S52.356G	Nondisplaced comminuted fracture of shaft of radius, unspecified arm, subsequent encounter for closed fracture with delayed healing
		S52.356K	Nondisplaced comminuted fracture of shaft of radius, unspecified arm, subsequent encounter for closed fracture with nonunion
		S52.356P	Nondisplaced comminuted fracture of shaft of radius, unspecified arm, subsequent encounter for closed fracture with malunion
		S52.361A	Displaced segmental fracture of shaft of radius, right arm, initial encounter for closed fracture
		S52.361D	Displaced segmental fracture of shaft of radius, right arm, subsequent encounter for closed fracture with routine healing
		S52.361G	Displaced segmental fracture of shaft of radius, right arm, subsequent encounter for closed fracture with delayed healing
		S52.361K	Displaced segmental fracture of shaft of radius, right arm, subsequent encounter for closed fracture with nonunion
		S52.361P	Displaced segmental fracture of shaft of radius, right arm, subsequent encounter for closed fracture with malunion
		S52.362A	Displaced segmental fracture of shaft of radius, left arm, initial encounter for closed fracture

(continued)

Table A-4. Preliminary List of Conditions for Defining Potentially Preventable Hospital Readmissions for Within-PAC Stay with ICD-10 Codes (continued)

Conditions	Subconditions	ICD-10-CM	ICD-10 Description
		S52.362D	Displaced segmental fracture of shaft of radius, left arm, subsequent encounter for closed fracture with routine healing
		S52.362G	Displaced segmental fracture of shaft of radius, left arm, subsequent encounter for closed fracture with delayed healing
		S52.362K	Displaced segmental fracture of shaft of radius, left arm, subsequent encounter for closed fracture with nonunion
		S52.362P	Displaced segmental fracture of shaft of radius, left arm, subsequent encounter for closed fracture with malunion
		S52.363A	Displaced segmental fracture of shaft of radius, unspecified arm, initial encounter for closed fracture
		S52.363D	Displaced segmental fracture of shaft of radius, unspecified arm, subsequent encounter for closed fracture with routine healing
		S52.363G	Displaced segmental fracture of shaft of radius, unspecified arm, subsequent encounter for closed fracture with delayed healing
		S52.363K	Displaced segmental fracture of shaft of radius, unspecified arm, subsequent encounter for closed fracture with nonunion
		S52.363P	Displaced segmental fracture of shaft of radius, unspecified arm, subsequent encounter for closed fracture with malunion
		S52.364A	Nondisplaced segmental fracture of shaft of radius, right arm, initial encounter for closed fracture
		S52.364D	Nondisplaced segmental fracture of shaft of radius, right arm, subsequent encounter for closed fracture with routine healing

(continued)

Table A-4. Preliminary List of Conditions for Defining Potentially Preventable Hospital Readmissions for Within-PAC Stay with ICD-10 Codes (continued)

Conditions	Subconditions	ICD-10-CM	ICD-10 Description
		S52.364G	Nondisplaced segmental fracture of shaft of radius, right arm, subsequent encounter for closed fracture with delayed healing
		S52.364K	Nondisplaced segmental fracture of shaft of radius, right arm, subsequent encounter for closed fracture with nonunion
		S52.364P	Nondisplaced segmental fracture of shaft of radius, right arm, subsequent encounter for closed fracture with malunion
		S52.365A	Nondisplaced segmental fracture of shaft of radius, left arm, initial encounter for closed fracture
		S52.365D	Nondisplaced segmental fracture of shaft of radius, left arm, subsequent encounter for closed fracture with routine healing
		S52.365G	Nondisplaced segmental fracture of shaft of radius, left arm, subsequent encounter for closed fracture with delayed healing
		S52.365K	Nondisplaced segmental fracture of shaft of radius, left arm, subsequent encounter for closed fracture with nonunion
		S52.365P	Nondisplaced segmental fracture of shaft of radius, left arm, subsequent encounter for closed fracture with malunion
		S52.366A	Nondisplaced segmental fracture of shaft of radius, unspecified arm, initial encounter for closed fracture
		S52.366D	Nondisplaced segmental fracture of shaft of radius, unspecified arm, subsequent encounter for closed fracture with routine healing
		S52.366G	Nondisplaced segmental fracture of shaft of radius, unspecified arm, subsequent encounter for closed fracture with delayed healing

(continued)

Table A-4. Preliminary List of Conditions for Defining Potentially Preventable Hospital Readmissions for Within-PAC Stay with ICD-10 Codes (continued)

Conditions	Subconditions	ICD-10-CM	ICD-10 Description
		S52.366K	Nondisplaced segmental fracture of shaft of radius, unspecified arm, subsequent encounter for closed fracture with nonunion
		S52.366P	Nondisplaced segmental fracture of shaft of radius, unspecified arm, subsequent encounter for closed fracture with malunion
		S52.391A	Other fracture of shaft of radius, right arm, initial encounter for closed fracture
		S52.391D	Other fracture of shaft of radius, right arm, subsequent encounter for closed fracture with routine healing
		S52.391G	Other fracture of shaft of radius, right arm, subsequent encounter for closed fracture with delayed healing
		S52.391K	Other fracture of shaft of radius, right arm, subsequent encounter for closed fracture with nonunion
		S52.391P	Other fracture of shaft of radius, right arm, subsequent encounter for closed fracture with malunion
		S52.392A	Other fracture of shaft of radius, left arm, initial encounter for closed fracture
		S52.392D	Other fracture of shaft of radius, left arm, subsequent encounter for closed fracture with routine healing
		S52.392G	Other fracture of shaft of radius, left arm, subsequent encounter for closed fracture with delayed healing
		S52.392K	Other fracture of shaft of radius, left arm, subsequent encounter for closed fracture with nonunion
		S52.392P	Other fracture of shaft of radius, left arm, subsequent encounter for closed fracture with malunion
		S52.399A	Other fracture of shaft of radius, unspecified arm, initial encounter for closed fracture

(continued)

Table A-4. Preliminary List of Conditions for Defining Potentially Preventable Hospital Readmissions for Within-PAC Stay with ICD-10 Codes (continued)

Conditions	Subconditions	ICD-10-CM	ICD-10 Description
		S52.399D	Other fracture of shaft of radius, unspecified arm, subsequent encounter for closed fracture with routine healing
		S52.399G	Other fracture of shaft of radius, unspecified arm, subsequent encounter for closed fracture with delayed healing
		S52.399K	Other fracture of shaft of radius, unspecified arm, subsequent encounter for closed fracture with nonunion
		S52.399P	Other fracture of shaft of radius, unspecified arm, subsequent encounter for closed fracture with malunion
	Fracture of shaft radius open	S52.301B	Unspecified fracture of shaft of right radius, initial encounter for open fracture type I or II
		S52.301C	Unspecified fracture of shaft of right radius, initial encounter for open fracture type IIIA, IIIB, or IIIC
		S52.301E	Unspecified fracture of shaft of right radius, subsequent encounter for open fracture type I or II with routine healing
		S52.301F	Unspecified fracture of shaft of right radius, subsequent encounter for open fracture type IIIA, IIIB, or IIIC with routine healing
		S52.301H	Unspecified fracture of shaft of right radius, subsequent encounter for open fracture type I or II with delayed healing
		S52.301J	Unspecified fracture of shaft of right radius, subsequent encounter for open fracture type IIIA, IIIB, or IIIC with delayed healing
		S52.301M	Unspecified fracture of shaft of right radius, subsequent encounter for open fracture type I or II with nonunion

(continued)

Table A-4. Preliminary List of Conditions for Defining Potentially Preventable Hospital Readmissions for Within-PAC Stay with ICD-10 Codes (continued)

Conditions	Subconditions	ICD-10-CM	ICD-10 Description
		S52.301N	Unspecified fracture of shaft of right radius, subsequent encounter for open fracture type IIIA, IIIB, or IIIC with nonunion
		S52.301Q	Unspecified fracture of shaft of right radius, subsequent encounter for open fracture type I or II with malunion
		S52.301R	Unspecified fracture of shaft of right radius, subsequent encounter for open fracture type IIIA, IIIB, or IIIC with malunion
		S52.302B	Unspecified fracture of shaft of left radius, initial encounter for open fracture type I or II
		S52.302C	Unspecified fracture of shaft of left radius, initial encounter for open fracture type IIIA, IIIB, or IIIC
		S52.302E	Unspecified fracture of shaft of left radius, subsequent encounter for open fracture type I or II with routine healing
		S52.302F	Unspecified fracture of shaft of left radius, subsequent encounter for open fracture type IIIA, IIIB, or IIIC with routine healing
		S52.302H	Unspecified fracture of shaft of left radius, subsequent encounter for open fracture type I or II with delayed healing
		S52.302J	Unspecified fracture of shaft of left radius, subsequent encounter for open fracture type IIIA, IIIB, or IIIC with delayed healing
		S52.302M	Unspecified fracture of shaft of left radius, subsequent encounter for open fracture type I or II with nonunion
		S52.302N	Unspecified fracture of shaft of left radius, subsequent encounter for open fracture type IIIA, IIIB, or IIIC with nonunion

(continued)

Table A-4. Preliminary List of Conditions for Defining Potentially Preventable Hospital Readmissions for Within-PAC Stay with ICD-10 Codes (continued)

Conditions	Subconditions	ICD-10-CM	ICD-10 Description
		S52.302Q	Unspecified fracture of shaft of left radius, subsequent encounter for open fracture type I or II with malunion
		S52.302R	Unspecified fracture of shaft of left radius, subsequent encounter for open fracture type IIIA, IIIB, or IIIC with malunion
		S52.309B	Unspecified fracture of shaft of unspecified radius, initial encounter for open fracture type I or II
		S52.309C	Unspecified fracture of shaft of unspecified radius, initial encounter for open fracture type IIIA, IIIB, or IIIC
		S52.309E	Unspecified fracture of shaft of unspecified radius, subsequent encounter for open fracture type I or II with routine healing
		S52.309F	Unspecified fracture of shaft of unspecified radius, subsequent encounter for open fracture type IIIA, IIIB, or IIIC with routine healing
		S52.309H	Unspecified fracture of shaft of unspecified radius, subsequent encounter for open fracture type I or II with delayed healing
		S52.309J	Unspecified fracture of shaft of unspecified radius, subsequent encounter for open fracture type IIIA, IIIB, or IIIC with delayed healing
		S52.309M	Unspecified fracture of shaft of unspecified radius, subsequent encounter for open fracture type I or II with nonunion
		S52.309N	Unspecified fracture of shaft of unspecified radius, subsequent encounter for open fracture type IIIA, IIIB, or IIIC with nonunion
		S52.309Q	Unspecified fracture of shaft of unspecified radius, subsequent encounter for open fracture type I or II with malunion

(continued)

Table A-4. Preliminary List of Conditions for Defining Potentially Preventable Hospital Readmissions for Within-PAC Stay with ICD-10 Codes (continued)

Conditions	Subconditions	ICD-10-CM	ICD-10 Description
		S52.309R	Unspecified fracture of shaft of unspecified radius, subsequent encounter for open fracture type IIIA, IIIB, or IIIC with malunion
		S52.321B	Displaced transverse fracture of shaft of right radius, initial encounter for open fracture type I or II
		S52.321C	Displaced transverse fracture of shaft of right radius, initial encounter for open fracture type IIIA, IIIB, or IIIC
		S52.321E	Displaced transverse fracture of shaft of right radius, subsequent encounter for open fracture type I or II with routine healing
		S52.321F	Displaced transverse fracture of shaft of right radius, subsequent encounter for open fracture type IIIA, IIIB, or IIIC with routine healing
		S52.321H	Displaced transverse fracture of shaft of right radius, subsequent encounter for open fracture type I or II with delayed healing
		S52.321J	Displaced transverse fracture of shaft of right radius, subsequent encounter for open fracture type IIIA, IIIB, or IIIC with delayed healing
		S52.321M	Displaced transverse fracture of shaft of right radius, subsequent encounter for open fracture type I or II with nonunion
		S52.321N	Displaced transverse fracture of shaft of right radius, subsequent encounter for open fracture type IIIA, IIIB, or IIIC with nonunion
		S52.321Q	Displaced transverse fracture of shaft of right radius, subsequent encounter for open fracture type I or II with malunion
		S52.321R	Displaced transverse fracture of shaft of right radius, subsequent encounter for open fracture type IIIA, IIIB, or IIIC with malunion

(continued)

Table A-4. Preliminary List of Conditions for Defining Potentially Preventable Hospital Readmissions for Within-PAC Stay with ICD-10 Codes (continued)

Conditions	Subconditions	ICD-10-CM	ICD-10 Description
		S52.322B	Displaced transverse fracture of shaft of left radius, initial encounter for open fracture type I or II
		S52.322C	Displaced transverse fracture of shaft of left radius, initial encounter for open fracture type IIIA, IIIB, or IIIC
		S52.322E	Displaced transverse fracture of shaft of left radius, subsequent encounter for open fracture type I or II with routine healing
		S52.322F	Displaced transverse fracture of shaft of left radius, subsequent encounter for open fracture type IIIA, IIIB, or IIIC with routine healing
		S52.322H	Displaced transverse fracture of shaft of left radius, subsequent encounter for open fracture type I or II with delayed healing
		S52.322J	Displaced transverse fracture of shaft of left radius, subsequent encounter for open fracture type IIIA, IIIB, or IIIC with delayed healing
		S52.322M	Displaced transverse fracture of shaft of left radius, subsequent encounter for open fracture type I or II with nonunion
		S52.322N	Displaced transverse fracture of shaft of left radius, subsequent encounter for open fracture type IIIA, IIIB, or IIIC with nonunion
		S52.322Q	Displaced transverse fracture of shaft of left radius, subsequent encounter for open fracture type I or II with malunion
		S52.322R	Displaced transverse fracture of shaft of left radius, subsequent encounter for open fracture type IIIA, IIIB, or IIIC with malunion
		S52.323B	Displaced transverse fracture of shaft of unspecified radius, initial encounter for open fracture type I or II

(continued)

Table A-4. Preliminary List of Conditions for Defining Potentially Preventable Hospital Readmissions for Within-PAC Stay with ICD-10 Codes (continued)

Conditions	Subconditions	ICD-10-CM	ICD-10 Description
		S52.323C	Displaced transverse fracture of shaft of unspecified radius, initial encounter for open fracture type IIIA, IIIB, or IIIC
		S52.323E	Displaced transverse fracture of shaft of unspecified radius, subsequent encounter for open fracture type I or II with routine healing
		S52.323F	Displaced transverse fracture of shaft of unspecified radius, subsequent encounter for open fracture type IIIA, IIIB, or IIIC with routine healing
		S52.323H	Displaced transverse fracture of shaft of unspecified radius, subsequent encounter for open fracture type I or II with delayed healing
		S52.323J	Displaced transverse fracture of shaft of unspecified radius, subsequent encounter for open fracture type IIIA, IIIB, or IIIC with delayed healing
		S52.323M	Displaced transverse fracture of shaft of unspecified radius, subsequent encounter for open fracture type I or II with nonunion
		S52.323N	Displaced transverse fracture of shaft of unspecified radius, subsequent encounter for open fracture type IIIA, IIIB, or IIIC with nonunion
		S52.323Q	Displaced transverse fracture of shaft of unspecified radius, subsequent encounter for open fracture type I or II with malunion
		S52.323R	Displaced transverse fracture of shaft of unspecified radius, subsequent encounter for open fracture type IIIA, IIIB, or IIIC with malunion
		S52.324B	Nondisplaced transverse fracture of shaft of right radius, initial encounter for open fracture type I or II
		S52.324C	Nondisplaced transverse fracture of shaft of right radius, initial encounter for open fracture type IIIA, IIIB, or IIIC

(continued)

Table A-4. Preliminary List of Conditions for Defining Potentially Preventable Hospital Readmissions for Within-PAC Stay with ICD-10 Codes (continued)

Conditions	Subconditions	ICD-10-CM	ICD-10 Description
		S52.324E	Nondisplaced transverse fracture of shaft of right radius, subsequent encounter for open fracture type I or II with routine healing
		S52.324F	Nondisplaced transverse fracture of shaft of right radius, subsequent encounter for open fracture type IIIA, IIIB, or IIIC with routine healing
		S52.324H	Nondisplaced transverse fracture of shaft of right radius, subsequent encounter for open fracture type I or II with delayed healing
		S52.324J	Nondisplaced transverse fracture of shaft of right radius, subsequent encounter for open fracture type IIIA, IIIB, or IIIC with delayed healing
		S52.324M	Nondisplaced transverse fracture of shaft of right radius, subsequent encounter for open fracture type I or II with nonunion
		S52.324N	Nondisplaced transverse fracture of shaft of right radius, subsequent encounter for open fracture type IIIA, IIIB, or IIIC with nonunion
		S52.324Q	Nondisplaced transverse fracture of shaft of right radius, subsequent encounter for open fracture type I or II with malunion
		S52.324R	Nondisplaced transverse fracture of shaft of right radius, subsequent encounter for open fracture type IIIA, IIIB, or IIIC with malunion
		S52.325B	Nondisplaced transverse fracture of shaft of left radius, initial encounter for open fracture type I or II
		S52.325C	Nondisplaced transverse fracture of shaft of left radius, initial encounter for open fracture type IIIA, IIIB, or IIIC
		S52.325E	Nondisplaced transverse fracture of shaft of left radius, subsequent encounter for open fracture type I or II with routine healing

(continued)

Table A-4. Preliminary List of Conditions for Defining Potentially Preventable Hospital Readmissions for Within-PAC Stay with ICD-10 Codes (continued)

Conditions	Subconditions	ICD-10-CM	ICD-10 Description
		S52.325F	Nondisplaced transverse fracture of shaft of left radius, subsequent encounter for open fracture type IIIA, IIIB, or IIIC with routine healing
		S52.325H	Nondisplaced transverse fracture of shaft of left radius, subsequent encounter for open fracture type I or II with delayed healing
		S52.325J	Nondisplaced transverse fracture of shaft of left radius, subsequent encounter for open fracture type IIIA, IIIB, or IIIC with delayed healing
		S52.325M	Nondisplaced transverse fracture of shaft of left radius, subsequent encounter for open fracture type I or II with nonunion
		S52.325N	Nondisplaced transverse fracture of shaft of left radius, subsequent encounter for open fracture type IIIA, IIIB, or IIIC with nonunion
		S52.325Q	Nondisplaced transverse fracture of shaft of left radius, subsequent encounter for open fracture type I or II with malunion
		S52.325R	Nondisplaced transverse fracture of shaft of left radius, subsequent encounter for open fracture type IIIA, IIIB, or IIIC with malunion
		S52.326B	Nondisplaced transverse fracture of shaft of unspecified radius, initial encounter for open fracture type I or II
		S52.326C	Nondisplaced transverse fracture of shaft of unspecified radius, initial encounter for open fracture type IIIA, IIIB, or IIIC
		S52.326E	Nondisplaced transverse fracture of shaft of unspecified radius, subsequent encounter for open fracture type I or II with routine healing

(continued)

Table A-4. Preliminary List of Conditions for Defining Potentially Preventable Hospital Readmissions for Within-PAC Stay with ICD-10 Codes (continued)

Conditions	Subconditions	ICD-10-CM	ICD-10 Description
		S52.326F	Nondisplaced transverse fracture of shaft of unspecified radius, subsequent encounter for open fracture type IIIA, IIIB, or IIIC with routine healing
		S52.326H	Nondisplaced transverse fracture of shaft of unspecified radius, subsequent encounter for open fracture type I or II with delayed healing
		S52.326J	Nondisplaced transverse fracture of shaft of unspecified radius, subsequent encounter for open fracture type IIIA, IIIB, or IIIC with delayed healing
		S52.326M	Nondisplaced transverse fracture of shaft of unspecified radius, subsequent encounter for open fracture type I or II with nonunion
		S52.326N	Nondisplaced transverse fracture of shaft of unspecified radius, subsequent encounter for open fracture type IIIA, IIIB, or IIIC with nonunion
		S52.326Q	Nondisplaced transverse fracture of shaft of unspecified radius, subsequent encounter for open fracture type I or II with malunion
		S52.326R	Nondisplaced transverse fracture of shaft of unspecified radius, subsequent encounter for open fracture type IIIA, IIIB, or IIIC with malunion
		S52.331B	Displaced oblique fracture of shaft of right radius, initial encounter for open fracture type I or II
		S52.331C	Displaced oblique fracture of shaft of right radius, initial encounter for open fracture type IIIA, IIIB, or IIIC
		S52.331E	Displaced oblique fracture of shaft of right radius, subsequent encounter for open fracture type I or II with routine healing
		S52.331F	Displaced oblique fracture of shaft of right radius, subsequent encounter for open fracture type IIIA, IIIB, or IIIC with routine healing

(continued)

Table A-4. Preliminary List of Conditions for Defining Potentially Preventable Hospital Readmissions for Within-PAC Stay with ICD-10 Codes (continued)

Conditions	Subconditions	ICD-10-CM	ICD-10 Description
		S52.331H	Displaced oblique fracture of shaft of right radius, subsequent encounter for open fracture type I or II with delayed healing
		S52.331J	Displaced oblique fracture of shaft of right radius, subsequent encounter for open fracture type IIIA, IIIB, or IIIC with delayed healing
		S52.331M	Displaced oblique fracture of shaft of right radius, subsequent encounter for open fracture type I or II with nonunion
		S52.331N	Displaced oblique fracture of shaft of right radius, subsequent encounter for open fracture type IIIA, IIIB, or IIIC with nonunion
		S52.331Q	Displaced oblique fracture of shaft of right radius, subsequent encounter for open fracture type I or II with malunion
		S52.331R	Displaced oblique fracture of shaft of right radius, subsequent encounter for open fracture type IIIA, IIIB, or IIIC with malunion
		S52.332B	Displaced oblique fracture of shaft of left radius, initial encounter for open fracture type I or II
		S52.332C	Displaced oblique fracture of shaft of left radius, initial encounter for open fracture type IIIA, IIIB, or IIIC
		S52.332E	Displaced oblique fracture of shaft of left radius, subsequent encounter for open fracture type I or II with routine healing
		S52.332F	Displaced oblique fracture of shaft of left radius, subsequent encounter for open fracture type IIIA, IIIB, or IIIC with routine healing
		S52.332H	Displaced oblique fracture of shaft of left radius, subsequent encounter for open fracture type I or II with delayed healing

(continued)

Table A-4. Preliminary List of Conditions for Defining Potentially Preventable Hospital Readmissions for Within-PAC Stay with ICD-10 Codes (continued)

Conditions	Subconditions	ICD-10-CM	ICD-10 Description
		S52.332J	Displaced oblique fracture of shaft of left radius, subsequent encounter for open fracture type IIIA, IIIB, or IIIC with delayed healing
		S52.332M	Displaced oblique fracture of shaft of left radius, subsequent encounter for open fracture type I or II with nonunion
		S52.332N	Displaced oblique fracture of shaft of left radius, subsequent encounter for open fracture type IIIA, IIIB, or IIIC with nonunion
		S52.332Q	Displaced oblique fracture of shaft of left radius, subsequent encounter for open fracture type I or II with malunion
		S52.332R	Displaced oblique fracture of shaft of left radius, subsequent encounter for open fracture type IIIA, IIIB, or IIIC with malunion
		S52.333B	Displaced oblique fracture of shaft of unspecified radius, initial encounter for open fracture type I or II
		S52.333C	Displaced oblique fracture of shaft of unspecified radius, initial encounter for open fracture type IIIA, IIIB, or IIIC
		S52.333E	Displaced oblique fracture of shaft of unspecified radius, subsequent encounter for open fracture type I or II with routine healing
		S52.333F	Displaced oblique fracture of shaft of unspecified radius, subsequent encounter for open fracture type IIIA, IIIB, or IIIC with routine healing
		S52.333H	Displaced oblique fracture of shaft of unspecified radius, subsequent encounter for open fracture type I or II with delayed healing
		S52.333J	Displaced oblique fracture of shaft of unspecified radius, subsequent encounter for open fracture type IIIA, IIIB, or IIIC with delayed healing

(continued)

Table A-4. Preliminary List of Conditions for Defining Potentially Preventable Hospital Readmissions for Within-PAC Stay with ICD-10 Codes (continued)

Conditions	Subconditions	ICD-10-CM	ICD-10 Description
		S52.333M	Displaced oblique fracture of shaft of unspecified radius, subsequent encounter for open fracture type I or II with nonunion
		S52.333N	Displaced oblique fracture of shaft of unspecified radius, subsequent encounter for open fracture type IIIA, IIIB, or IIIC with nonunion
		S52.333Q	Displaced oblique fracture of shaft of unspecified radius, subsequent encounter for open fracture type I or II with malunion
		S52.333R	Displaced oblique fracture of shaft of unspecified radius, subsequent encounter for open fracture type IIIA, IIIB, or IIIC with malunion
		S52.334B	Nondisplaced oblique fracture of shaft of right radius, initial encounter for open fracture type I or II
		S52.334C	Nondisplaced oblique fracture of shaft of right radius, initial encounter for open fracture type IIIA, IIIB, or IIIC
		S52.334E	Nondisplaced oblique fracture of shaft of right radius, subsequent encounter for open fracture type I or II with routine healing
		S52.334F	Nondisplaced oblique fracture of shaft of right radius, subsequent encounter for open fracture type IIIA, IIIB, or IIIC with routine healing
		S52.334H	Nondisplaced oblique fracture of shaft of right radius, subsequent encounter for open fracture type I or II with delayed healing
		S52.334J	Nondisplaced oblique fracture of shaft of right radius, subsequent encounter for open fracture type IIIA, IIIB, or IIIC with delayed healing
		S52.334M	Nondisplaced oblique fracture of shaft of right radius, subsequent encounter for open fracture type I or II with nonunion

(continued)

Table A-4. Preliminary List of Conditions for Defining Potentially Preventable Hospital Readmissions for Within-PAC Stay with ICD-10 Codes (continued)

Conditions	Subconditions	ICD-10-CM	ICD-10 Description
		S52.334N	Nondisplaced oblique fracture of shaft of right radius, subsequent encounter for open fracture type IIIA, IIIB, or IIIC with nonunion
		S52.334Q	Nondisplaced oblique fracture of shaft of right radius, subsequent encounter for open fracture type I or II with malunion
		S52.334R	Nondisplaced oblique fracture of shaft of right radius, subsequent encounter for open fracture type IIIA, IIIB, or IIIC with malunion
		S52.335B	Nondisplaced oblique fracture of shaft of left radius, initial encounter for open fracture type I or II
		S52.335C	Nondisplaced oblique fracture of shaft of left radius, initial encounter for open fracture type IIIA, IIIB, or IIIC
		S52.335E	Nondisplaced oblique fracture of shaft of left radius, subsequent encounter for open fracture type I or II with routine healing
		S52.335F	Nondisplaced oblique fracture of shaft of left radius, subsequent encounter for open fracture type IIIA, IIIB, or IIIC with routine healing
		S52.335H	Nondisplaced oblique fracture of shaft of left radius, subsequent encounter for open fracture type I or II with delayed healing
		S52.335J	Nondisplaced oblique fracture of shaft of left radius, subsequent encounter for open fracture type IIIA, IIIB, or IIIC with delayed healing
		S52.335M	Nondisplaced oblique fracture of shaft of left radius, subsequent encounter for open fracture type I or II with nonunion
		S52.335N	Nondisplaced oblique fracture of shaft of left radius, subsequent encounter for open fracture type IIIA, IIIB, or IIIC with nonunion

(continued)

Table A-4. Preliminary List of Conditions for Defining Potentially Preventable Hospital Readmissions for Within-PAC Stay with ICD-10 Codes (continued)

Conditions	Subconditions	ICD-10-CM	ICD-10 Description
		S52.335Q	Nondisplaced oblique fracture of shaft of left radius, subsequent encounter for open fracture type I or II with malunion
		S52.335R	Nondisplaced oblique fracture of shaft of left radius, subsequent encounter for open fracture type IIIA, IIIB, or IIIC with malunion
		S52.336B	Nondisplaced oblique fracture of shaft of unspecified radius, initial encounter for open fracture type I or II
		S52.336C	Nondisplaced oblique fracture of shaft of unspecified radius, initial encounter for open fracture type IIIA, IIIB, or IIIC
		S52.336E	Nondisplaced oblique fracture of shaft of unspecified radius, subsequent encounter for open fracture type I or II with routine healing
		S52.336F	Nondisplaced oblique fracture of shaft of unspecified radius, subsequent encounter for open fracture type IIIA, IIIB, or IIIC with routine healing
		S52.336H	Nondisplaced oblique fracture of shaft of unspecified radius, subsequent encounter for open fracture type I or II with delayed healing
		S52.336J	Nondisplaced oblique fracture of shaft of unspecified radius, subsequent encounter for open fracture type IIIA, IIIB, or IIIC with delayed healing
		S52.336M	Nondisplaced oblique fracture of shaft of unspecified radius, subsequent encounter for open fracture type I or II with nonunion
		S52.336N	Nondisplaced oblique fracture of shaft of unspecified radius, subsequent encounter for open fracture type IIIA, IIIB, or IIIC with nonunion

(continued)

Table A-4. Preliminary List of Conditions for Defining Potentially Preventable Hospital Readmissions for Within-PAC Stay with ICD-10 Codes (continued)

Conditions	Subconditions	ICD-10-CM	ICD-10 Description
		S52.336Q	Nondisplaced oblique fracture of shaft of unspecified radius, subsequent encounter for open fracture type I or II with malunion
		S52.336R	Nondisplaced oblique fracture of shaft of unspecified radius, subsequent encounter for open fracture type IIIA, IIIB, or IIIC with malunion
		S52.341B	Displaced spiral fracture of shaft of radius, right arm, initial encounter for open fracture type I or II
		S52.341C	Displaced spiral fracture of shaft of radius, right arm, initial encounter for open fracture type IIIA, IIIB, or IIIC
		S52.341E	Displaced spiral fracture of shaft of radius, right arm, subsequent encounter for open fracture type I or II with routine healing
		S52.341F	Displaced spiral fracture of shaft of radius, right arm, subsequent encounter for open fracture type IIIA, IIIB, or IIIC with routine healing
		S52.341H	Displaced spiral fracture of shaft of radius, right arm, subsequent encounter for open fracture type I or II with delayed healing
		S52.341J	Displaced spiral fracture of shaft of radius, right arm, subsequent encounter for open fracture type IIIA, IIIB, or IIIC with delayed healing
		S52.341M	Displaced spiral fracture of shaft of radius, right arm, subsequent encounter for open fracture type I or II with nonunion
		S52.341N	Displaced spiral fracture of shaft of radius, right arm, subsequent encounter for open fracture type IIIA, IIIB, or IIIC with nonunion
		S52.341Q	Displaced spiral fracture of shaft of radius, right arm, subsequent encounter for open fracture type I or II with malunion

(continued)

Table A-4. Preliminary List of Conditions for Defining Potentially Preventable Hospital Readmissions for Within-PAC Stay with ICD-10 Codes (continued)

Conditions	Subconditions	ICD-10-CM	ICD-10 Description
		S52.341R	Displaced spiral fracture of shaft of radius, right arm, subsequent encounter for open fracture type IIIA, IIIB, or IIIC with malunion
		S52.342B	Displaced spiral fracture of shaft of radius, left arm, initial encounter for open fracture type I or II
		S52.342C	Displaced spiral fracture of shaft of radius, left arm, initial encounter for open fracture type IIIA, IIIB, or IIIC
		S52.342E	Displaced spiral fracture of shaft of radius, left arm, subsequent encounter for open fracture type I or II with routine healing
		S52.342F	Displaced spiral fracture of shaft of radius, left arm, subsequent encounter for open fracture type IIIA, IIIB, or IIIC with routine healing
		S52.342H	Displaced spiral fracture of shaft of radius, left arm, subsequent encounter for open fracture type I or II with delayed healing
		S52.342J	Displaced spiral fracture of shaft of radius, left arm, subsequent encounter for open fracture type IIIA, IIIB, or IIIC with delayed healing
		S52.342M	Displaced spiral fracture of shaft of radius, left arm, subsequent encounter for open fracture type I or II with nonunion
		S52.342N	Displaced spiral fracture of shaft of radius, left arm, subsequent encounter for open fracture type IIIA, IIIB, or IIIC with nonunion
		S52.342Q	Displaced spiral fracture of shaft of radius, left arm, subsequent encounter for open fracture type I or II with malunion
		S52.342R	Displaced spiral fracture of shaft of radius, left arm, subsequent encounter for open fracture type IIIA, IIIB, or IIIC with malunion

(continued)

Table A-4. Preliminary List of Conditions for Defining Potentially Preventable Hospital Readmissions for Within-PAC Stay with ICD-10 Codes (continued)

Conditions	Subconditions	ICD-10-CM	ICD-10 Description
		S52.343B	Displaced spiral fracture of shaft of radius, unspecified arm, initial encounter for open fracture type I or II
		S52.343C	Displaced spiral fracture of shaft of radius, unspecified arm, initial encounter for open fracture type IIIA, IIIB, or IIIC
		S52.343E	Displaced spiral fracture of shaft of radius, unspecified arm, subsequent encounter for open fracture type I or II with routine healing
		S52.343F	Displaced spiral fracture of shaft of radius, unspecified arm, subsequent encounter for open fracture type IIIA, IIIB, or IIIC with routine healing
		S52.343H	Displaced spiral fracture of shaft of radius, unspecified arm, subsequent encounter for open fracture type I or II with delayed healing
		S52.343J	Displaced spiral fracture of shaft of radius, unspecified arm, subsequent encounter for open fracture type IIIA, IIIB, or IIIC with delayed healing
		S52.343M	Displaced spiral fracture of shaft of radius, unspecified arm, subsequent encounter for open fracture type I or II with nonunion
		S52.343N	Displaced spiral fracture of shaft of radius, unspecified arm, subsequent encounter for open fracture type IIIA, IIIB, or IIIC with nonunion
		S52.343Q	Displaced spiral fracture of shaft of radius, unspecified arm, subsequent encounter for open fracture type I or II with malunion
		S52.343R	Displaced spiral fracture of shaft of radius, unspecified arm, subsequent encounter for open fracture type IIIA, IIIB, or IIIC with malunion
		S52.344B	Nondisplaced spiral fracture of shaft of radius, right arm, initial encounter for open fracture type I or II

(continued)

Table A-4. Preliminary List of Conditions for Defining Potentially Preventable Hospital Readmissions for Within-PAC Stay with ICD-10 Codes (continued)

Conditions	Subconditions	ICD-10-CM	ICD-10 Description
		S52.344C	Nondisplaced spiral fracture of shaft of radius, right arm, initial encounter for open fracture type IIIA, IIIB, or IIIC
		S52.344E	Nondisplaced spiral fracture of shaft of radius, right arm, subsequent encounter for open fracture type I or II with routine healing
		S52.344F	Nondisplaced spiral fracture of shaft of radius, right arm, subsequent encounter for open fracture type IIIA, IIIB, or IIIC with routine healing
		S52.344H	Nondisplaced spiral fracture of shaft of radius, right arm, subsequent encounter for open fracture type I or II with delayed healing
		S52.344J	Nondisplaced spiral fracture of shaft of radius, right arm, subsequent encounter for open fracture type IIIA, IIIB, or IIIC with delayed healing
		S52.344M	Nondisplaced spiral fracture of shaft of radius, right arm, subsequent encounter for open fracture type I or II with nonunion
		S52.344N	Nondisplaced spiral fracture of shaft of radius, right arm, subsequent encounter for open fracture type IIIA, IIIB, or IIIC with nonunion
		S52.344Q	Nondisplaced spiral fracture of shaft of radius, right arm, subsequent encounter for open fracture type I or II with malunion
		S52.344R	Nondisplaced spiral fracture of shaft of radius, right arm, subsequent encounter for open fracture type IIIA, IIIB, or IIIC with malunion
		S52.345B	Nondisplaced spiral fracture of shaft of radius, left arm, initial encounter for open fracture type I or II
		S52.345C	Nondisplaced spiral fracture of shaft of radius, left arm, initial encounter for open fracture type IIIA, IIIB, or IIIC

(continued)

Table A-4. Preliminary List of Conditions for Defining Potentially Preventable Hospital Readmissions for Within-PAC Stay with ICD-10 Codes (continued)

Conditions	Subconditions	ICD-10-CM	ICD-10 Description
		S52.345E	Nondisplaced spiral fracture of shaft of radius, left arm, subsequent encounter for open fracture type I or II with routine healing
		S52.345F	Nondisplaced spiral fracture of shaft of radius, left arm, subsequent encounter for open fracture type IIIA, IIIB, or IIIC with routine healing
		S52.345H	Nondisplaced spiral fracture of shaft of radius, left arm, subsequent encounter for open fracture type I or II with delayed healing
		S52.345J	Nondisplaced spiral fracture of shaft of radius, left arm, subsequent encounter for open fracture type IIIA, IIIB, or IIIC with delayed healing
		S52.345M	Nondisplaced spiral fracture of shaft of radius, left arm, subsequent encounter for open fracture type I or II with nonunion
		S52.345N	Nondisplaced spiral fracture of shaft of radius, left arm, subsequent encounter for open fracture type IIIA, IIIB, or IIIC with nonunion
		S52.345Q	Nondisplaced spiral fracture of shaft of radius, left arm, subsequent encounter for open fracture type I or II with malunion
		S52.345R	Nondisplaced spiral fracture of shaft of radius, left arm, subsequent encounter for open fracture type IIIA, IIIB, or IIIC with malunion
		S52.346B	Nondisplaced spiral fracture of shaft of radius, unspecified arm, initial encounter for open fracture type I or II
		S52.346C	Nondisplaced spiral fracture of shaft of radius, unspecified arm, initial encounter for open fracture type IIIA, IIIB, or IIIC

(continued)

Table A-4. Preliminary List of Conditions for Defining Potentially Preventable Hospital Readmissions for Within-PAC Stay with ICD-10 Codes (continued)

Conditions	Subconditions	ICD-10-CM	ICD-10 Description
		S52.346E	Nondisplaced spiral fracture of shaft of radius, unspecified arm, subsequent encounter for open fracture type I or II with routine healing
		S52.346F	Nondisplaced spiral fracture of shaft of radius, unspecified arm, subsequent encounter for open fracture type IIIA, IIIB, or IIIC with routine healing
		S52.346H	Nondisplaced spiral fracture of shaft of radius, unspecified arm, subsequent encounter for open fracture type I or II with delayed healing
		S52.346J	Nondisplaced spiral fracture of shaft of radius, unspecified arm, subsequent encounter for open fracture type IIIA, IIIB, or IIIC with delayed healing
		S52.346M	Nondisplaced spiral fracture of shaft of radius, unspecified arm, subsequent encounter for open fracture type I or II with nonunion
		S52.346N	Nondisplaced spiral fracture of shaft of radius, unspecified arm, subsequent encounter for open fracture type IIIA, IIIB, or IIIC with nonunion
		S52.346Q	Nondisplaced spiral fracture of shaft of radius, unspecified arm, subsequent encounter for open fracture type I or II with malunion
		S52.346R	Nondisplaced spiral fracture of shaft of radius, unspecified arm, subsequent encounter for open fracture type IIIA, IIIB, or IIIC with malunion
		S52.351B	Displaced comminuted fracture of shaft of radius, right arm, initial encounter for open fracture type I or II
		S52.351C	Displaced comminuted fracture of shaft of radius, right arm, initial encounter for open fracture type IIIA, IIIB, or IIIC

(continued)

Table A-4. Preliminary List of Conditions for Defining Potentially Preventable Hospital Readmissions for Within-PAC Stay with ICD-10 Codes (continued)

Conditions	Subconditions	ICD-10-CM	ICD-10 Description
		S52.351E	Displaced comminuted fracture of shaft of radius, right arm, subsequent encounter for open fracture type I or II with routine healing
		S52.351F	Displaced comminuted fracture of shaft of radius, right arm, subsequent encounter for open fracture type IIIA, IIIB, or IIIC with routine healing
		S52.351H	Displaced comminuted fracture of shaft of radius, right arm, subsequent encounter for open fracture type I or II with delayed healing
		S52.351J	Displaced comminuted fracture of shaft of radius, right arm, subsequent encounter for open fracture type IIIA, IIIB, or IIIC with delayed healing
		S52.351M	Displaced comminuted fracture of shaft of radius, right arm, subsequent encounter for open fracture type I or II with nonunion
		S52.351N	Displaced comminuted fracture of shaft of radius, right arm, subsequent encounter for open fracture type IIIA, IIIB, or IIIC with nonunion
		S52.351Q	Displaced comminuted fracture of shaft of radius, right arm, subsequent encounter for open fracture type I or II with malunion
		S52.351R	Displaced comminuted fracture of shaft of radius, right arm, subsequent encounter for open fracture type IIIA, IIIB, or IIIC with malunion
		S52.352B	Displaced comminuted fracture of shaft of radius, left arm, initial encounter for open fracture type I or II
		S52.352C	Displaced comminuted fracture of shaft of radius, left arm, initial encounter for open fracture type IIIA, IIIB, or IIIC

(continued)

Table A-4. Preliminary List of Conditions for Defining Potentially Preventable Hospital Readmissions for Within-PAC Stay with ICD-10 Codes (continued)

Conditions	Subconditions	ICD-10-CM	ICD-10 Description
		S52.352E	Displaced comminuted fracture of shaft of radius, left arm, subsequent encounter for open fracture type I or II with routine healing
		S52.352F	Displaced comminuted fracture of shaft of radius, left arm, subsequent encounter for open fracture type IIIA, IIIB, or IIIC with routine healing
		S52.352H	Displaced comminuted fracture of shaft of radius, left arm, subsequent encounter for open fracture type I or II with delayed healing
		S52.352J	Displaced comminuted fracture of shaft of radius, left arm, subsequent encounter for open fracture type IIIA, IIIB, or IIIC with delayed healing
		S52.352M	Displaced comminuted fracture of shaft of radius, left arm, subsequent encounter for open fracture type I or II with nonunion
		S52.352N	Displaced comminuted fracture of shaft of radius, left arm, subsequent encounter for open fracture type IIIA, IIIB, or IIIC with nonunion
		S52.352Q	Displaced comminuted fracture of shaft of radius, left arm, subsequent encounter for open fracture type I or II with malunion
		S52.352R	Displaced comminuted fracture of shaft of radius, left arm, subsequent encounter for open fracture type IIIA, IIIB, or IIIC with malunion
		S52.353B	Displaced comminuted fracture of shaft of radius, unspecified arm, initial encounter for open fracture type I or II
		S52.353C	Displaced comminuted fracture of shaft of radius, unspecified arm, initial encounter for open fracture type IIIA, IIIB, or IIIC

(continued)

Table A-4. Preliminary List of Conditions for Defining Potentially Preventable Hospital Readmissions for Within-PAC Stay with ICD-10 Codes (continued)

Conditions	Subconditions	ICD-10-CM	ICD-10 Description
		S52.353E	Displaced comminuted fracture of shaft of radius, unspecified arm, subsequent encounter for open fracture type I or II with routine healing
		S52.353F	Displaced comminuted fracture of shaft of radius, unspecified arm, subsequent encounter for open fracture type IIIA, IIIB, or IIIC with routine healing
		S52.353H	Displaced comminuted fracture of shaft of radius, unspecified arm, subsequent encounter for open fracture type I or II with delayed healing
		S52.353J	Displaced comminuted fracture of shaft of radius, unspecified arm, subsequent encounter for open fracture type IIIA, IIIB, or IIIC with delayed healing
		S52.353M	Displaced comminuted fracture of shaft of radius, unspecified arm, subsequent encounter for open fracture type I or II with nonunion
		S52.353N	Displaced comminuted fracture of shaft of radius, unspecified arm, subsequent encounter for open fracture type IIIA, IIIB, or IIIC with nonunion
		S52.353Q	Displaced comminuted fracture of shaft of radius, unspecified arm, subsequent encounter for open fracture type I or II with malunion
		S52.353R	Displaced comminuted fracture of shaft of radius, unspecified arm, subsequent encounter for open fracture type IIIA, IIIB, or IIIC with malunion
		S52.354B	Nondisplaced comminuted fracture of shaft of radius, right arm, initial encounter for open fracture type I or II
		S52.354C	Nondisplaced comminuted fracture of shaft of radius, right arm, initial encounter for open fracture type IIIA, IIIB, or IIIC

(continued)

Table A-4. Preliminary List of Conditions for Defining Potentially Preventable Hospital Readmissions for Within-PAC Stay with ICD-10 Codes (continued)

Conditions	Subconditions	ICD-10-CM	ICD-10 Description
		S52.354E	Nondisplaced comminuted fracture of shaft of radius, right arm, subsequent encounter for open fracture type I or II with routine healing
		S52.354F	Nondisplaced comminuted fracture of shaft of radius, right arm, subsequent encounter for open fracture type IIIA, IIIB, or IIIC with routine healing
		S52.354H	Nondisplaced comminuted fracture of shaft of radius, right arm, subsequent encounter for open fracture type I or II with delayed healing
		S52.354J	Nondisplaced comminuted fracture of shaft of radius, right arm, subsequent encounter for open fracture type IIIA, IIIB, or IIIC with delayed healing
		S52.354M	Nondisplaced comminuted fracture of shaft of radius, right arm, subsequent encounter for open fracture type I or II with nonunion
		S52.354N	Nondisplaced comminuted fracture of shaft of radius, right arm, subsequent encounter for open fracture type IIIA, IIIB, or IIIC with nonunion
		S52.354Q	Nondisplaced comminuted fracture of shaft of radius, right arm, subsequent encounter for open fracture type I or II with malunion
		S52.354R	Nondisplaced comminuted fracture of shaft of radius, right arm, subsequent encounter for open fracture type IIIA, IIIB, or IIIC with malunion
		S52.355B	Nondisplaced comminuted fracture of shaft of radius, left arm, initial encounter for open fracture type I or II
		S52.355C	Nondisplaced comminuted fracture of shaft of radius, left arm, initial encounter for open fracture type IIIA, IIIB, or IIIC

(continued)

Table A-4. Preliminary List of Conditions for Defining Potentially Preventable Hospital Readmissions for Within-PAC Stay with ICD-10 Codes (continued)

Conditions	Subconditions	ICD-10-CM	ICD-10 Description
		S52.355E	Nondisplaced comminuted fracture of shaft of radius, left arm, subsequent encounter for open fracture type I or II with routine healing
		S52.355F	Nondisplaced comminuted fracture of shaft of radius, left arm, subsequent encounter for open fracture type IIIA, IIIB, or IIIC with routine healing
		S52.355H	Nondisplaced comminuted fracture of shaft of radius, left arm, subsequent encounter for open fracture type I or II with delayed healing
		S52.355J	Nondisplaced comminuted fracture of shaft of radius, left arm, subsequent encounter for open fracture type IIIA, IIIB, or IIIC with delayed healing
		S52.355M	Nondisplaced comminuted fracture of shaft of radius, left arm, subsequent encounter for open fracture type I or II with nonunion
		S52.355N	Nondisplaced comminuted fracture of shaft of radius, left arm, subsequent encounter for open fracture type IIIA, IIIB, or IIIC with nonunion
		S52.355Q	Nondisplaced comminuted fracture of shaft of radius, left arm, subsequent encounter for open fracture type I or II with malunion
		S52.355R	Nondisplaced comminuted fracture of shaft of radius, left arm, subsequent encounter for open fracture type IIIA, IIIB, or IIIC with malunion
		S52.356B	Nondisplaced comminuted fracture of shaft of radius, unspecified arm, initial encounter for open fracture type I or II
		S52.356C	Nondisplaced comminuted fracture of shaft of radius, unspecified arm, initial encounter for open fracture type IIIA, IIIB, or IIIC

(continued)

Table A-4. Preliminary List of Conditions for Defining Potentially Preventable Hospital Readmissions for Within-PAC Stay with ICD-10 Codes (continued)

Conditions	Subconditions	ICD-10-CM	ICD-10 Description
		S52.356E	Nondisplaced comminuted fracture of shaft of radius, unspecified arm, subsequent encounter for open fracture type I or II with routine healing
		S52.356F	Nondisplaced comminuted fracture of shaft of radius, unspecified arm, subsequent encounter for open fracture type IIIA, IIIB, or IIIC with routine healing
		S52.356H	Nondisplaced comminuted fracture of shaft of radius, unspecified arm, subsequent encounter for open fracture type I or II with delayed healing
		S52.356J	Nondisplaced comminuted fracture of shaft of radius, unspecified arm, subsequent encounter for open fracture type IIIA, IIIB, or IIIC with delayed healing
		S52.356M	Nondisplaced comminuted fracture of shaft of radius, unspecified arm, subsequent encounter for open fracture type I or II with nonunion
		S52.356N	Nondisplaced comminuted fracture of shaft of radius, unspecified arm, subsequent encounter for open fracture type IIIA, IIIB, or IIIC with nonunion
		S52.356Q	Nondisplaced comminuted fracture of shaft of radius, unspecified arm, subsequent encounter for open fracture type I or II with malunion
		S52.356R	Nondisplaced comminuted fracture of shaft of radius, unspecified arm, subsequent encounter for open fracture type IIIA, IIIB, or IIIC with malunion
		S52.361B	Displaced segmental fracture of shaft of radius, right arm, initial encounter for open fracture type I or II
		S52.361C	Displaced segmental fracture of shaft of radius, right arm, initial encounter for open fracture type IIIA, IIIB, or IIIC
		S52.361E	Displaced segmental fracture of shaft of radius, right arm, subsequent encounter for open fracture type I or II with routine healing

(continued)

Table A-4. Preliminary List of Conditions for Defining Potentially Preventable Hospital Readmissions for Within-PAC Stay with ICD-10 Codes (continued)

Conditions	Subconditions	ICD-10-CM	ICD-10 Description
		S52.361F	Displaced segmental fracture of shaft of radius, right arm, subsequent encounter for open fracture type IIIA, IIIB, or IIIC with routine healing
		S52.361H	Displaced segmental fracture of shaft of radius, right arm, subsequent encounter for open fracture type I or II with delayed healing
		S52.361J	Displaced segmental fracture of shaft of radius, right arm, subsequent encounter for open fracture type IIIA, IIIB, or IIIC with delayed healing
		S52.361M	Displaced segmental fracture of shaft of radius, right arm, subsequent encounter for open fracture type I or II with nonunion
		S52.361N	Displaced segmental fracture of shaft of radius, right arm, subsequent encounter for open fracture type IIIA, IIIB, or IIIC with nonunion
		S52.361Q	Displaced segmental fracture of shaft of radius, right arm, subsequent encounter for open fracture type I or II with malunion
		S52.361R	Displaced segmental fracture of shaft of radius, right arm, subsequent encounter for open fracture type IIIA, IIIB, or IIIC with malunion
		S52.362B	Displaced segmental fracture of shaft of radius, left arm, initial encounter for open fracture type I or II
		S52.362C	Displaced segmental fracture of shaft of radius, left arm, initial encounter for open fracture type IIIA, IIIB, or IIIC
		S52.362E	Displaced segmental fracture of shaft of radius, left arm, subsequent encounter for open fracture type I or II with routine healing
		S52.362F	Displaced segmental fracture of shaft of radius, left arm, subsequent encounter for open fracture type IIIA, IIIB, or IIIC with routine healing

(continued)

Table A-4. Preliminary List of Conditions for Defining Potentially Preventable Hospital Readmissions for Within-PAC Stay with ICD-10 Codes (continued)

Conditions	Subconditions	ICD-10-CM	ICD-10 Description
		S52.362H	Displaced segmental fracture of shaft of radius, left arm, subsequent encounter for open fracture type I or II with delayed healing
		S52.362J	Displaced segmental fracture of shaft of radius, left arm, subsequent encounter for open fracture type IIIA, IIIB, or IIIC with delayed healing
		S52.362M	Displaced segmental fracture of shaft of radius, left arm, subsequent encounter for open fracture type I or II with nonunion
		S52.362N	Displaced segmental fracture of shaft of radius, left arm, subsequent encounter for open fracture type IIIA, IIIB, or IIIC with nonunion
		S52.362Q	Displaced segmental fracture of shaft of radius, left arm, subsequent encounter for open fracture type I or II with malunion
		S52.362R	Displaced segmental fracture of shaft of radius, left arm, subsequent encounter for open fracture type IIIA, IIIB, or IIIC with malunion
		S52.363B	Displaced segmental fracture of shaft of radius, unspecified arm, initial encounter for open fracture type I or II
		S52.363C	Displaced segmental fracture of shaft of radius, unspecified arm, initial encounter for open fracture type IIIA, IIIB, or IIIC
		S52.363E	Displaced segmental fracture of shaft of radius, unspecified arm, subsequent encounter for open fracture type I or II with routine healing
		S52.363F	Displaced segmental fracture of shaft of radius, unspecified arm, subsequent encounter for open fracture type IIIA, IIIB, or IIIC with routine healing

(continued)

Table A-4. Preliminary List of Conditions for Defining Potentially Preventable Hospital Readmissions for Within-PAC Stay with ICD-10 Codes (continued)

Conditions	Subconditions	ICD-10-CM	ICD-10 Description
		S52.363H	Displaced segmental fracture of shaft of radius, unspecified arm, subsequent encounter for open fracture type I or II with delayed healing
		S52.363J	Displaced segmental fracture of shaft of radius, unspecified arm, subsequent encounter for open fracture type IIIA, IIIB, or IIIC with delayed healing
		S52.363M	Displaced segmental fracture of shaft of radius, unspecified arm, subsequent encounter for open fracture type I or II with nonunion
		S52.363N	Displaced segmental fracture of shaft of radius, unspecified arm, subsequent encounter for open fracture type IIIA, IIIB, or IIIC with nonunion
		S52.363Q	Displaced segmental fracture of shaft of radius, unspecified arm, subsequent encounter for open fracture type I or II with malunion
		S52.363R	Displaced segmental fracture of shaft of radius, unspecified arm, subsequent encounter for open fracture type IIIA, IIIB, or IIIC with malunion
		S52.364B	Nondisplaced segmental fracture of shaft of radius, right arm, initial encounter for open fracture type I or II
		S52.364C	Nondisplaced segmental fracture of shaft of radius, right arm, initial encounter for open fracture type IIIA, IIIB, or IIIC
		S52.364E	Nondisplaced segmental fracture of shaft of radius, right arm, subsequent encounter for open fracture type I or II with routine healing
		S52.364F	Nondisplaced segmental fracture of shaft of radius, right arm, subsequent encounter for open fracture type IIIA, IIIB, or IIIC with routine healing

(continued)

Table A-4. Preliminary List of Conditions for Defining Potentially Preventable Hospital Readmissions for Within-PAC Stay with ICD-10 Codes (continued)

Conditions	Subconditions	ICD-10-CM	ICD-10 Description
		S52.364H	Nondisplaced segmental fracture of shaft of radius, right arm, subsequent encounter for open fracture type I or II with delayed healing
		S52.364J	Nondisplaced segmental fracture of shaft of radius, right arm, subsequent encounter for open fracture type IIIA, IIIB, or IIIC with delayed healing
		S52.364M	Nondisplaced segmental fracture of shaft of radius, right arm, subsequent encounter for open fracture type I or II with nonunion
		S52.364N	Nondisplaced segmental fracture of shaft of radius, right arm, subsequent encounter for open fracture type IIIA, IIIB, or IIIC with nonunion
		S52.364Q	Nondisplaced segmental fracture of shaft of radius, right arm, subsequent encounter for open fracture type I or II with malunion
		S52.364R	Nondisplaced segmental fracture of shaft of radius, right arm, subsequent encounter for open fracture type IIIA, IIIB, or IIIC with malunion
		S52.365B	Nondisplaced segmental fracture of shaft of radius, left arm, initial encounter for open fracture type I or II
		S52.365C	Nondisplaced segmental fracture of shaft of radius, left arm, initial encounter for open fracture type IIIA, IIIB, or IIIC
		S52.365E	Nondisplaced segmental fracture of shaft of radius, left arm, subsequent encounter for open fracture type I or II with routine healing
		S52.365F	Nondisplaced segmental fracture of shaft of radius, left arm, subsequent encounter for open fracture type IIIA, IIIB, or IIIC with routine healing

(continued)

Table A-4. Preliminary List of Conditions for Defining Potentially Preventable Hospital Readmissions for Within-PAC Stay with ICD-10 Codes (continued)

Conditions	Subconditions	ICD-10-CM	ICD-10 Description
		S52.365H	Nondisplaced segmental fracture of shaft of radius, left arm, subsequent encounter for open fracture type I or II with delayed healing
		S52.365J	Nondisplaced segmental fracture of shaft of radius, left arm, subsequent encounter for open fracture type IIIA, IIIB, or IIIC with delayed healing
		S52.365M	Nondisplaced segmental fracture of shaft of radius, left arm, subsequent encounter for open fracture type I or II with nonunion
		S52.365N	Nondisplaced segmental fracture of shaft of radius, left arm, subsequent encounter for open fracture type IIIA, IIIB, or IIIC with nonunion
		S52.365Q	Nondisplaced segmental fracture of shaft of radius, left arm, subsequent encounter for open fracture type I or II with malunion
		S52.365R	Nondisplaced segmental fracture of shaft of radius, left arm, subsequent encounter for open fracture type IIIA, IIIB, or IIIC with malunion
		S52.366B	Nondisplaced segmental fracture of shaft of radius, unspecified arm, initial encounter for open fracture type I or II
		S52.366C	Nondisplaced segmental fracture of shaft of radius, unspecified arm, initial encounter for open fracture type IIIA, IIIB, or IIIC
		S52.366E	Nondisplaced segmental fracture of shaft of radius, unspecified arm, subsequent encounter for open fracture type I or II with routine healing
		S52.366F	Nondisplaced segmental fracture of shaft of radius, unspecified arm, subsequent encounter for open fracture type IIIA, IIIB, or IIIC with routine healing

(continued)

Table A-4. Preliminary List of Conditions for Defining Potentially Preventable Hospital Readmissions for Within-PAC Stay with ICD-10 Codes (continued)

Conditions	Subconditions	ICD-10-CM	ICD-10 Description
		S52.366H	Nondisplaced segmental fracture of shaft of radius, unspecified arm, subsequent encounter for open fracture type I or II with delayed healing
		S52.366J	Nondisplaced segmental fracture of shaft of radius, unspecified arm, subsequent encounter for open fracture type IIIA, IIIB, or IIIC with delayed healing
		S52.366M	Nondisplaced segmental fracture of shaft of radius, unspecified arm, subsequent encounter for open fracture type I or II with nonunion
		S52.366N	Nondisplaced segmental fracture of shaft of radius, unspecified arm, subsequent encounter for open fracture type IIIA, IIIB, or IIIC with nonunion
		S52.366Q	Nondisplaced segmental fracture of shaft of radius, unspecified arm, subsequent encounter for open fracture type I or II with malunion
		S52.366R	Nondisplaced segmental fracture of shaft of radius, unspecified arm, subsequent encounter for open fracture type IIIA, IIIB, or IIIC with malunion
		S52.391B	Other fracture of shaft of radius, right arm, initial encounter for open fracture type I or II
		S52.391C	Other fracture of shaft of radius, right arm, initial encounter for open fracture type IIIA, IIIB, or IIIC
		S52.391E	Other fracture of shaft of radius, right arm, subsequent encounter for open fracture type I or II with routine healing
		S52.391F	Other fracture of shaft of radius, right arm, subsequent encounter for open fracture type IIIA, IIIB, or IIIC with routine healing
		S52.391H	Other fracture of shaft of radius, right arm, subsequent encounter for open fracture type I or II with delayed healing

(continued)

Table A-4. Preliminary List of Conditions for Defining Potentially Preventable Hospital Readmissions for Within-PAC Stay with ICD-10 Codes (continued)

Conditions	Subconditions	ICD-10-CM	ICD-10 Description
		S52.391J	Other fracture of shaft of radius, right arm, subsequent encounter for open fracture type IIIA, IIIB, or IIIC with delayed healing
		S52.391M	Other fracture of shaft of radius, right arm, subsequent encounter for open fracture type I or II with nonunion
		S52.391N	Other fracture of shaft of radius, right arm, subsequent encounter for open fracture type IIIA, IIIB, or IIIC with nonunion
		S52.391Q	Other fracture of shaft of radius, right arm, subsequent encounter for open fracture type I or II with malunion
		S52.391R	Other fracture of shaft of radius, right arm, subsequent encounter for open fracture type IIIA, IIIB, or IIIC with malunion
		S52.392B	Other fracture of shaft of radius, left arm, initial encounter for open fracture type I or II
		S52.392C	Other fracture of shaft of radius, left arm, initial encounter for open fracture type IIIA, IIIB, or IIIC
		S52.392E	Other fracture of shaft of radius, left arm, subsequent encounter for open fracture type I or II with routine healing
		S52.392F	Other fracture of shaft of radius, left arm, subsequent encounter for open fracture type IIIA, IIIB, or IIIC with routine healing
		S52.392H	Other fracture of shaft of radius, left arm, subsequent encounter for open fracture type I or II with delayed healing
		S52.392J	Other fracture of shaft of radius, left arm, subsequent encounter for open fracture type IIIA, IIIB, or IIIC with delayed healing

(continued)

Table A-4. Preliminary List of Conditions for Defining Potentially Preventable Hospital Readmissions for Within-PAC Stay with ICD-10 Codes (continued)

Conditions	Subconditions	ICD-10-CM	ICD-10 Description
		S52.392M	Other fracture of shaft of radius, left arm, subsequent encounter for open fracture type I or II with nonunion
		S52.392N	Other fracture of shaft of radius, left arm, subsequent encounter for open fracture type IIIA, IIIB, or IIIC with nonunion
		S52.392Q	Other fracture of shaft of radius, left arm, subsequent encounter for open fracture type I or II with malunion
		S52.392R	Other fracture of shaft of radius, left arm, subsequent encounter for open fracture type IIIA, IIIB, or IIIC with malunion
		S52.399B	Other fracture of shaft of radius, unspecified arm, initial encounter for open fracture type I or II
		S52.399C	Other fracture of shaft of radius, unspecified arm, initial encounter for open fracture type IIIA, IIIB, or IIIC
		S52.399E	Other fracture of shaft of radius, unspecified arm, subsequent encounter for open fracture type I or II with routine healing
		S52.399F	Other fracture of shaft of radius, unspecified arm, subsequent encounter for open fracture type IIIA, IIIB, or IIIC with routine healing
		S52.399H	Other fracture of shaft of radius, unspecified arm, subsequent encounter for open fracture type I or II with delayed healing
		S52.399J	Other fracture of shaft of radius, unspecified arm, subsequent encounter for open fracture type IIIA, IIIB, or IIIC with delayed healing
		S52.399M	Other fracture of shaft of radius, unspecified arm, subsequent encounter for open fracture type I or II with nonunion

(continued)

Table A-4. Preliminary List of Conditions for Defining Potentially Preventable Hospital Readmissions for Within-PAC Stay with ICD-10 Codes (continued)

Conditions	Subconditions	ICD-10-CM	ICD-10 Description
		S52.399N	Other fracture of shaft of radius, unspecified arm, subsequent encounter for open fracture type IIIA, IIIB, or IIIC with nonunion
		S52.399Q	Other fracture of shaft of radius, unspecified arm, subsequent encounter for open fracture type I or II with malunion
		S52.399R	Other fracture of shaft of radius, unspecified arm, subsequent encounter for open fracture type IIIA, IIIB, or IIIC with malunion
	Fracture of shaft ulna closed	S52.201A	Unspecified fracture of shaft of right ulna, initial encounter for closed fracture
		S52.201D	Unspecified fracture of shaft of right ulna, subsequent encounter for closed fracture with routine healing
		S52.201G	Unspecified fracture of shaft of right ulna, subsequent encounter for closed fracture with delayed healing
		S52.201K	Unspecified fracture of shaft of right ulna, subsequent encounter for closed fracture with nonunion
		S52.201P	Unspecified fracture of shaft of right ulna, subsequent encounter for closed fracture with malunion
		S52.202A	Unspecified fracture of shaft of left ulna, initial encounter for closed fracture
		S52.202D	Unspecified fracture of shaft of left ulna, subsequent encounter for closed fracture with routine healing
		S52.202G	Unspecified fracture of shaft of left ulna, subsequent encounter for closed fracture with delayed healing
		S52.202K	Unspecified fracture of shaft of left ulna, subsequent encounter for closed fracture with nonunion
		S52.202P	Unspecified fracture of shaft of left ulna, subsequent encounter for closed fracture with malunion

(continued)

Table A-4. Preliminary List of Conditions for Defining Potentially Preventable Hospital Readmissions for Within-PAC Stay with ICD-10 Codes (continued)

Conditions	Subconditions	ICD-10-CM	ICD-10 Description
		S52.209A	Unspecified fracture of shaft of unspecified ulna, initial encounter for closed fracture
		S52.209D	Unspecified fracture of shaft of unspecified ulna, subsequent encounter for closed fracture with routine healing
		S52.209G	Unspecified fracture of shaft of unspecified ulna, subsequent encounter for closed fracture with delayed healing
		S52.209K	Unspecified fracture of shaft of unspecified ulna, subsequent encounter for closed fracture with nonunion
		S52.209P	Unspecified fracture of shaft of unspecified ulna, subsequent encounter for closed fracture with malunion
		S52.221A	Displaced transverse fracture of shaft of right ulna, initial encounter for closed fracture
		S52.221D	Displaced transverse fracture of shaft of right ulna, subsequent encounter for closed fracture with routine healing
		S52.221G	Displaced transverse fracture of shaft of right ulna, subsequent encounter for closed fracture with delayed healing
		S52.221K	Displaced transverse fracture of shaft of right ulna, subsequent encounter for closed fracture with nonunion
		S52.221P	Displaced transverse fracture of shaft of right ulna, subsequent encounter for closed fracture with malunion
		S52.222A	Displaced transverse fracture of shaft of left ulna, initial encounter for closed fracture
		S52.222D	Displaced transverse fracture of shaft of left ulna, subsequent encounter for closed fracture with routine healing

(continued)

Table A-4. Preliminary List of Conditions for Defining Potentially Preventable Hospital Readmissions for Within-PAC Stay with ICD-10 Codes (continued)

Conditions	Subconditions	ICD-10-CM	ICD-10 Description
		S52.222G	Displaced transverse fracture of shaft of left ulna, subsequent encounter for closed fracture with delayed healing
		S52.222K	Displaced transverse fracture of shaft of left ulna, subsequent encounter for closed fracture with nonunion
		S52.222P	Displaced transverse fracture of shaft of left ulna, subsequent encounter for closed fracture with malunion
		S52.223A	Displaced transverse fracture of shaft of unspecified ulna, initial encounter for closed fracture
		S52.223D	Displaced transverse fracture of shaft of unspecified ulna, subsequent encounter for closed fracture with routine healing
		S52.223G	Displaced transverse fracture of shaft of unspecified ulna, subsequent encounter for closed fracture with delayed healing
		S52.223K	Displaced transverse fracture of shaft of unspecified ulna, subsequent encounter for closed fracture with nonunion
		S52.223P	Displaced transverse fracture of shaft of unspecified ulna, subsequent encounter for closed fracture with malunion
		S52.224A	Nondisplaced transverse fracture of shaft of right ulna, initial encounter for closed fracture
		S52.224D	Nondisplaced transverse fracture of shaft of right ulna, subsequent encounter for closed fracture with routine healing
		S52.224G	Nondisplaced transverse fracture of shaft of right ulna, subsequent encounter for closed fracture with delayed healing
		S52.224K	Nondisplaced transverse fracture of shaft of right ulna, subsequent encounter for closed fracture with nonunion

(continued)

Table A-4. Preliminary List of Conditions for Defining Potentially Preventable Hospital Readmissions for Within-PAC Stay with ICD-10 Codes (continued)

Conditions	Subconditions	ICD-10-CM	ICD-10 Description
		S52.224P	Nondisplaced transverse fracture of shaft of right ulna, subsequent encounter for closed fracture with malunion
		S52.225A	Nondisplaced transverse fracture of shaft of left ulna, initial encounter for closed fracture
		S52.225D	Nondisplaced transverse fracture of shaft of left ulna, subsequent encounter for closed fracture with routine healing
		S52.225G	Nondisplaced transverse fracture of shaft of left ulna, subsequent encounter for closed fracture with delayed healing
		S52.225K	Nondisplaced transverse fracture of shaft of left ulna, subsequent encounter for closed fracture with nonunion
		S52.225P	Nondisplaced transverse fracture of shaft of left ulna, subsequent encounter for closed fracture with malunion
		S52.226A	Nondisplaced transverse fracture of shaft of unspecified ulna, initial encounter for closed fracture
		S52.226D	Nondisplaced transverse fracture of shaft of unspecified ulna, subsequent encounter for closed fracture with routine healing
		S52.226G	Nondisplaced transverse fracture of shaft of unspecified ulna, subsequent encounter for closed fracture with delayed healing
		S52.226K	Nondisplaced transverse fracture of shaft of unspecified ulna, subsequent encounter for closed fracture with nonunion
		S52.226P	Nondisplaced transverse fracture of shaft of unspecified ulna, subsequent encounter for closed fracture with malunion
		S52.231A	Displaced oblique fracture of shaft of right ulna, initial encounter for closed fracture

(continued)

Table A-4. Preliminary List of Conditions for Defining Potentially Preventable Hospital Readmissions for Within-PAC Stay with ICD-10 Codes (continued)

Conditions	Subconditions	ICD-10-CM	ICD-10 Description
		S52.231D	Displaced oblique fracture of shaft of right ulna, subsequent encounter for closed fracture with routine healing
		S52.231G	Displaced oblique fracture of shaft of right ulna, subsequent encounter for closed fracture with delayed healing
		S52.231K	Displaced oblique fracture of shaft of right ulna, subsequent encounter for closed fracture with nonunion
		S52.231P	Displaced oblique fracture of shaft of right ulna, subsequent encounter for closed fracture with malunion
		S52.232A	Displaced oblique fracture of shaft of left ulna, initial encounter for closed fracture
		S52.232D	Displaced oblique fracture of shaft of left ulna, subsequent encounter for closed fracture with routine healing
		S52.232G	Displaced oblique fracture of shaft of left ulna, subsequent encounter for closed fracture with delayed healing
		S52.232K	Displaced oblique fracture of shaft of left ulna, subsequent encounter for closed fracture with nonunion
		S52.232P	Displaced oblique fracture of shaft of left ulna, subsequent encounter for closed fracture with malunion
		S52.233A	Displaced oblique fracture of shaft of unspecified ulna, initial encounter for closed fracture
		S52.233D	Displaced oblique fracture of shaft of unspecified ulna, subsequent encounter for closed fracture with routine healing
		S52.233G	Displaced oblique fracture of shaft of unspecified ulna, subsequent encounter for closed fracture with delayed healing

(continued)

Table A-4. Preliminary List of Conditions for Defining Potentially Preventable Hospital Readmissions for Within-PAC Stay with ICD-10 Codes (continued)

Conditions	Subconditions	ICD-10-CM	ICD-10 Description
		S52.233K	Displaced oblique fracture of shaft of unspecified ulna, subsequent encounter for closed fracture with nonunion
		S52.233P	Displaced oblique fracture of shaft of unspecified ulna, subsequent encounter for closed fracture with malunion
		S52.234A	Nondisplaced oblique fracture of shaft of right ulna, initial encounter for closed fracture
		S52.234D	Nondisplaced oblique fracture of shaft of right ulna, subsequent encounter for closed fracture with routine healing
		S52.234G	Nondisplaced oblique fracture of shaft of right ulna, subsequent encounter for closed fracture with delayed healing
		S52.234K	Nondisplaced oblique fracture of shaft of right ulna, subsequent encounter for closed fracture with nonunion
		S52.234P	Nondisplaced oblique fracture of shaft of right ulna, subsequent encounter for closed fracture with malunion
		S52.235A	Nondisplaced oblique fracture of shaft of left ulna, initial encounter for closed fracture
		S52.235D	Nondisplaced oblique fracture of shaft of left ulna, subsequent encounter for closed fracture with routine healing
		S52.235G	Nondisplaced oblique fracture of shaft of left ulna, subsequent encounter for closed fracture with delayed healing
		S52.235K	Nondisplaced oblique fracture of shaft of left ulna, subsequent encounter for closed fracture with nonunion
		S52.235P	Nondisplaced oblique fracture of shaft of left ulna, subsequent encounter for closed fracture with malunion
		S52.236A	Nondisplaced oblique fracture of shaft of unspecified ulna, initial encounter for closed fracture

(continued)

Table A-4. Preliminary List of Conditions for Defining Potentially Preventable Hospital Readmissions for Within-PAC Stay with ICD-10 Codes (continued)

Conditions	Subconditions	ICD-10-CM	ICD-10 Description
		S52.236D	Nondisplaced oblique fracture of shaft of unspecified ulna, subsequent encounter for closed fracture with routine healing
		S52.236G	Nondisplaced oblique fracture of shaft of unspecified ulna, subsequent encounter for closed fracture with delayed healing
		S52.236K	Nondisplaced oblique fracture of shaft of unspecified ulna, subsequent encounter for closed fracture with nonunion
		S52.236P	Nondisplaced oblique fracture of shaft of unspecified ulna, subsequent encounter for closed fracture with malunion
		S52.241A	Displaced spiral fracture of shaft of ulna, right arm, initial encounter for closed fracture
		S52.241D	Displaced spiral fracture of shaft of ulna, right arm, subsequent encounter for closed fracture with routine healing
		S52.241G	Displaced spiral fracture of shaft of ulna, right arm, subsequent encounter for closed fracture with delayed healing
		S52.241K	Displaced spiral fracture of shaft of ulna, right arm, subsequent encounter for closed fracture with nonunion
		S52.241P	Displaced spiral fracture of shaft of ulna, right arm, subsequent encounter for closed fracture with malunion
		S52.242A	Displaced spiral fracture of shaft of ulna, left arm, initial encounter for closed fracture
		S52.242D	Displaced spiral fracture of shaft of ulna, left arm, subsequent encounter for closed fracture with routine healing

(continued)

Table A-4. Preliminary List of Conditions for Defining Potentially Preventable Hospital Readmissions for Within-PAC Stay with ICD-10 Codes (continued)

Conditions	Subconditions	ICD-10-CM	ICD-10 Description
		S52.242G	Displaced spiral fracture of shaft of ulna, left arm, subsequent encounter for closed fracture with delayed healing
		S52.242K	Displaced spiral fracture of shaft of ulna, left arm, subsequent encounter for closed fracture with nonunion
		S52.242P	Displaced spiral fracture of shaft of ulna, left arm, subsequent encounter for closed fracture with malunion
		S52.243A	Displaced spiral fracture of shaft of ulna, unspecified arm, initial encounter for closed fracture
		S52.243D	Displaced spiral fracture of shaft of ulna, unspecified arm, subsequent encounter for closed fracture with routine healing
		S52.243G	Displaced spiral fracture of shaft of ulna, unspecified arm, subsequent encounter for closed fracture with delayed healing
		S52.243K	Displaced spiral fracture of shaft of ulna, unspecified arm, subsequent encounter for closed fracture with nonunion
		S52.243P	Displaced spiral fracture of shaft of ulna, unspecified arm, subsequent encounter for closed fracture with malunion
		S52.244A	Nondisplaced spiral fracture of shaft of ulna, right arm, initial encounter for closed fracture
		S52.244D	Nondisplaced spiral fracture of shaft of ulna, right arm, subsequent encounter for closed fracture with routine healing
		S52.244G	Nondisplaced spiral fracture of shaft of ulna, right arm, subsequent encounter for closed fracture with delayed healing

(continued)

Table A-4. Preliminary List of Conditions for Defining Potentially Preventable Hospital Readmissions for Within-PAC Stay with ICD-10 Codes (continued)

Conditions	Subconditions	ICD-10-CM	ICD-10 Description
		S52.244K	Nondisplaced spiral fracture of shaft of ulna, right arm, subsequent encounter for closed fracture with nonunion
		S52.244P	Nondisplaced spiral fracture of shaft of ulna, right arm, subsequent encounter for closed fracture with malunion
		S52.245A	Nondisplaced spiral fracture of shaft of ulna, left arm, initial encounter for closed fracture
		S52.245D	Nondisplaced spiral fracture of shaft of ulna, left arm, subsequent encounter for closed fracture with routine healing
		S52.245G	Nondisplaced spiral fracture of shaft of ulna, left arm, subsequent encounter for closed fracture with delayed healing
		S52.245K	Nondisplaced spiral fracture of shaft of ulna, left arm, subsequent encounter for closed fracture with nonunion
		S52.245P	Nondisplaced spiral fracture of shaft of ulna, left arm, subsequent encounter for closed fracture with malunion
		S52.246A	Nondisplaced spiral fracture of shaft of ulna, unspecified arm, initial encounter for closed fracture
		S52.246D	Nondisplaced spiral fracture of shaft of ulna, unspecified arm, subsequent encounter for closed fracture with routine healing
		S52.246G	Nondisplaced spiral fracture of shaft of ulna, unspecified arm, subsequent encounter for closed fracture with delayed healing
		S52.246K	Nondisplaced spiral fracture of shaft of ulna, unspecified arm, subsequent encounter for closed fracture with nonunion
		S52.246P	Nondisplaced spiral fracture of shaft of ulna, unspecified arm, subsequent encounter for closed fracture with malunion

(continued)

Table A-4. Preliminary List of Conditions for Defining Potentially Preventable Hospital Readmissions for Within-PAC Stay with ICD-10 Codes (continued)

Conditions	Subconditions	ICD-10-CM	ICD-10 Description
		S52.251A	Displaced comminuted fracture of shaft of ulna, right arm, initial encounter for closed fracture
		S52.251D	Displaced comminuted fracture of shaft of ulna, right arm, subsequent encounter for closed fracture with routine healing
		S52.251G	Displaced comminuted fracture of shaft of ulna, right arm, subsequent encounter for closed fracture with delayed healing
		S52.251K	Displaced comminuted fracture of shaft of ulna, right arm, subsequent encounter for closed fracture with nonunion
		S52.251P	Displaced comminuted fracture of shaft of ulna, right arm, subsequent encounter for closed fracture with malunion
		S52.252A	Displaced comminuted fracture of shaft of ulna, left arm, initial encounter for closed fracture
		S52.252D	Displaced comminuted fracture of shaft of ulna, left arm, subsequent encounter for closed fracture with routine healing
		S52.252G	Displaced comminuted fracture of shaft of ulna, left arm, subsequent encounter for closed fracture with delayed healing
		S52.252K	Displaced comminuted fracture of shaft of ulna, left arm, subsequent encounter for closed fracture with nonunion
		S52.252P	Displaced comminuted fracture of shaft of ulna, left arm, subsequent encounter for closed fracture with malunion
		S52.253A	Displaced comminuted fracture of shaft of ulna, unspecified arm, initial encounter for closed fracture

(continued)

Table A-4. Preliminary List of Conditions for Defining Potentially Preventable Hospital Readmissions for Within-PAC Stay with ICD-10 Codes (continued)

Conditions	Subconditions	ICD-10-CM	ICD-10 Description
		S52.253D	Displaced comminuted fracture of shaft of ulna, unspecified arm, subsequent encounter for closed fracture with routine healing
		S52.253G	Displaced comminuted fracture of shaft of ulna, unspecified arm, subsequent encounter for closed fracture with delayed healing
		S52.253K	Displaced comminuted fracture of shaft of ulna, unspecified arm, subsequent encounter for closed fracture with nonunion
		S52.253P	Displaced comminuted fracture of shaft of ulna, unspecified arm, subsequent encounter for closed fracture with malunion
		S52.254A	Nondisplaced comminuted fracture of shaft of ulna, right arm, initial encounter for closed fracture
		S52.254D	Nondisplaced comminuted fracture of shaft of ulna, right arm, subsequent encounter for closed fracture with routine healing
		S52.254G	Nondisplaced comminuted fracture of shaft of ulna, right arm, subsequent encounter for closed fracture with delayed healing
		S52.254K	Nondisplaced comminuted fracture of shaft of ulna, right arm, subsequent encounter for closed fracture with nonunion
		S52.254P	Nondisplaced comminuted fracture of shaft of ulna, right arm, subsequent encounter for closed fracture with malunion
		S52.255A	Nondisplaced comminuted fracture of shaft of ulna, left arm, initial encounter for closed fracture
		S52.255D	Nondisplaced comminuted fracture of shaft of ulna, left arm, subsequent encounter for closed fracture with routine healing

(continued)

Table A-4. Preliminary List of Conditions for Defining Potentially Preventable Hospital Readmissions for Within-PAC Stay with ICD-10 Codes (continued)

Conditions	Subconditions	ICD-10-CM	ICD-10 Description
		S52.255G	Nondisplaced comminuted fracture of shaft of ulna, left arm, subsequent encounter for closed fracture with delayed healing
		S52.255K	Nondisplaced comminuted fracture of shaft of ulna, left arm, subsequent encounter for closed fracture with nonunion
		S52.255P	Nondisplaced comminuted fracture of shaft of ulna, left arm, subsequent encounter for closed fracture with malunion
		S52.256A	Nondisplaced comminuted fracture of shaft of ulna, unspecified arm, initial encounter for closed fracture
		S52.256D	Nondisplaced comminuted fracture of shaft of ulna, unspecified arm, subsequent encounter for closed fracture with routine healing
		S52.256G	Nondisplaced comminuted fracture of shaft of ulna, unspecified arm, subsequent encounter for closed fracture with delayed healing
		S52.256K	Nondisplaced comminuted fracture of shaft of ulna, unspecified arm, subsequent encounter for closed fracture with nonunion
		S52.256P	Nondisplaced comminuted fracture of shaft of ulna, unspecified arm, subsequent encounter for closed fracture with malunion
		S52.261A	Displaced segmental fracture of shaft of ulna, right arm, initial encounter for closed fracture
		S52.261D	Displaced segmental fracture of shaft of ulna, right arm, subsequent encounter for closed fracture with routine healing
		S52.261G	Displaced segmental fracture of shaft of ulna, right arm, subsequent encounter for closed fracture with delayed healing

(continued)

Table A-4. Preliminary List of Conditions for Defining Potentially Preventable Hospital Readmissions for Within-PAC Stay with ICD-10 Codes (continued)

Conditions	Subconditions	ICD-10-CM	ICD-10 Description
		S52.261K	Displaced segmental fracture of shaft of ulna, right arm, subsequent encounter for closed fracture with nonunion
		S52.261P	Displaced segmental fracture of shaft of ulna, right arm, subsequent encounter for closed fracture with malunion
		S52.262A	Displaced segmental fracture of shaft of ulna, left arm, initial encounter for closed fracture
		S52.262D	Displaced segmental fracture of shaft of ulna, left arm, subsequent encounter for closed fracture with routine healing
		S52.262G	Displaced segmental fracture of shaft of ulna, left arm, subsequent encounter for closed fracture with delayed healing
		S52.262K	Displaced segmental fracture of shaft of ulna, left arm, subsequent encounter for closed fracture with nonunion
		S52.262P	Displaced segmental fracture of shaft of ulna, left arm, subsequent encounter for closed fracture with malunion
		S52.263A	Displaced segmental fracture of shaft of ulna, unspecified arm, initial encounter for closed fracture
		S52.263D	Displaced segmental fracture of shaft of ulna, unspecified arm, subsequent encounter for closed fracture with routine healing
		S52.263G	Displaced segmental fracture of shaft of ulna, unspecified arm, subsequent encounter for closed fracture with delayed healing
		S52.263K	Displaced segmental fracture of shaft of ulna, unspecified arm, subsequent encounter for closed fracture with nonunion
		S52.263P	Displaced segmental fracture of shaft of ulna, unspecified arm, subsequent encounter for closed fracture with malunion

(continued)

Table A-4. Preliminary List of Conditions for Defining Potentially Preventable Hospital Readmissions for Within-PAC Stay with ICD-10 Codes (continued)

Conditions	Subconditions	ICD-10-CM	ICD-10 Description
		S52.264A	Nondisplaced segmental fracture of shaft of ulna, right arm, initial encounter for closed fracture
		S52.264D	Nondisplaced segmental fracture of shaft of ulna, right arm, subsequent encounter for closed fracture with routine healing
		S52.264G	Nondisplaced segmental fracture of shaft of ulna, right arm, subsequent encounter for closed fracture with delayed healing
		S52.264K	Nondisplaced segmental fracture of shaft of ulna, right arm, subsequent encounter for closed fracture with nonunion
		S52.264P	Nondisplaced segmental fracture of shaft of ulna, right arm, subsequent encounter for closed fracture with malunion
		S52.265A	Nondisplaced segmental fracture of shaft of ulna, left arm, initial encounter for closed fracture
		S52.265D	Nondisplaced segmental fracture of shaft of ulna, left arm, subsequent encounter for closed fracture with routine healing
		S52.265G	Nondisplaced segmental fracture of shaft of ulna, left arm, subsequent encounter for closed fracture with delayed healing
		S52.265K	Nondisplaced segmental fracture of shaft of ulna, left arm, subsequent encounter for closed fracture with nonunion
		S52.265P	Nondisplaced segmental fracture of shaft of ulna, left arm, subsequent encounter for closed fracture with malunion
		S52.266A	Nondisplaced segmental fracture of shaft of ulna, unspecified arm, initial encounter for closed fracture

(continued)

Table A-4. Preliminary List of Conditions for Defining Potentially Preventable Hospital Readmissions for Within-PAC Stay with ICD-10 Codes (continued)

Conditions	Subconditions	ICD-10-CM	ICD-10 Description
		S52.266D	Nondisplaced segmental fracture of shaft of ulna, unspecified arm, subsequent encounter for closed fracture with routine healing
		S52.266G	Nondisplaced segmental fracture of shaft of ulna, unspecified arm, subsequent encounter for closed fracture with delayed healing
		S52.266K	Nondisplaced segmental fracture of shaft of ulna, unspecified arm, subsequent encounter for closed fracture with nonunion
		S52.266P	Nondisplaced segmental fracture of shaft of ulna, unspecified arm, subsequent encounter for closed fracture with malunion
		S52.291A	Other fracture of shaft of right ulna, initial encounter for closed fracture
		S52.291D	Other fracture of shaft of right ulna, subsequent encounter for closed fracture with routine healing
		S52.291G	Other fracture of shaft of right ulna, subsequent encounter for closed fracture with delayed healing
		S52.291K	Other fracture of shaft of right ulna, subsequent encounter for closed fracture with nonunion
		S52.291P	Other fracture of shaft of right ulna, subsequent encounter for closed fracture with malunion
		S52.292A	Other fracture of shaft of left ulna, initial encounter for closed fracture
		S52.292D	Other fracture of shaft of left ulna, subsequent encounter for closed fracture with routine healing
		S52.292G	Other fracture of shaft of left ulna, subsequent encounter for closed fracture with delayed healing
		S52.292K	Other fracture of shaft of left ulna, subsequent encounter for closed fracture with nonunion

(continued)

Table A-4. Preliminary List of Conditions for Defining Potentially Preventable Hospital Readmissions for Within-PAC Stay with ICD-10 Codes (continued)

Conditions	Subconditions	ICD-10-CM	ICD-10 Description
		S52.292P	Other fracture of shaft of left ulna, subsequent encounter for closed fracture with malunion
		S52.299A	Other fracture of shaft of unspecified ulna, initial encounter for closed fracture
		S52.299D	Other fracture of shaft of unspecified ulna, subsequent encounter for closed fracture with routine healing
		S52.299G	Other fracture of shaft of unspecified ulna, subsequent encounter for closed fracture with delayed healing
		S52.299K	Other fracture of shaft of unspecified ulna, subsequent encounter for closed fracture with nonunion
		S52.299P	Other fracture of shaft of unspecified ulna, subsequent encounter for closed fracture with malunion
	Fracture of shaft ulna open	S52.201B	Unspecified fracture of shaft of right ulna, initial encounter for open fracture type I or II
		S52.201C	Unspecified fracture of shaft of right ulna, initial encounter for open fracture type IIIA, IIIB, or IIIC
		S52.201E	Unspecified fracture of shaft of right ulna, subsequent encounter for open fracture type I or II with routine healing
		S52.201F	Unspecified fracture of shaft of right ulna, subsequent encounter for open fracture type IIIA, IIIB, or IIIC with routine healing
		S52.201H	Unspecified fracture of shaft of right ulna, subsequent encounter for open fracture type I or II with delayed healing
		S52.201J	Unspecified fracture of shaft of right ulna, subsequent encounter for open fracture type IIIA, IIIB, or IIIC with delayed healing
		S52.201M	Unspecified fracture of shaft of right ulna, subsequent encounter for open fracture type I or II with nonunion

(continued)

Table A-4. Preliminary List of Conditions for Defining Potentially Preventable Hospital Readmissions for Within-PAC Stay with ICD-10 Codes (continued)

Conditions	Subconditions	ICD-10-CM	ICD-10 Description
		S52.201N	Unspecified fracture of shaft of right ulna, subsequent encounter for open fracture type IIIA, IIIB, or IIIC with nonunion
		S52.201Q	Unspecified fracture of shaft of right ulna, subsequent encounter for open fracture type I or II with malunion
		S52.201R	Unspecified fracture of shaft of right ulna, subsequent encounter for open fracture type IIIA, IIIB, or IIIC with malunion
		S52.202B	Unspecified fracture of shaft of left ulna, initial encounter for open fracture type I or II
		S52.202C	Unspecified fracture of shaft of left ulna, initial encounter for open fracture type IIIA, IIIB, or IIIC
		S52.202E	Unspecified fracture of shaft of left ulna, subsequent encounter for open fracture type I or II with routine healing
		S52.202F	Unspecified fracture of shaft of left ulna, subsequent encounter for open fracture type IIIA, IIIB, or IIIC with routine healing
		S52.202H	Unspecified fracture of shaft of left ulna, subsequent encounter for open fracture type I or II with delayed healing
		S52.202J	Unspecified fracture of shaft of left ulna, subsequent encounter for open fracture type IIIA, IIIB, or IIIC with delayed healing
		S52.202M	Unspecified fracture of shaft of left ulna, subsequent encounter for open fracture type I or II with nonunion
		S52.202N	Unspecified fracture of shaft of left ulna, subsequent encounter for open fracture type IIIA, IIIB, or IIIC with nonunion

(continued)

Table A-4. Preliminary List of Conditions for Defining Potentially Preventable Hospital Readmissions for Within-PAC Stay with ICD-10 Codes (continued)

Conditions	Subconditions	ICD-10-CM	ICD-10 Description
		S52.202Q	Unspecified fracture of shaft of left ulna, subsequent encounter for open fracture type I or II with malunion
		S52.202R	Unspecified fracture of shaft of left ulna, subsequent encounter for open fracture type IIIA, IIIB, or IIIC with malunion
		S52.209B	Unspecified fracture of shaft of unspecified ulna, initial encounter for open fracture type I or II
		S52.209C	Unspecified fracture of shaft of unspecified ulna, initial encounter for open fracture type IIIA, IIIB, or IIIC
		S52.209E	Unspecified fracture of shaft of unspecified ulna, subsequent encounter for open fracture type I or II with routine healing
		S52.209F	Unspecified fracture of shaft of unspecified ulna, subsequent encounter for open fracture type IIIA, IIIB, or IIIC with routine healing
		S52.209H	Unspecified fracture of shaft of unspecified ulna, subsequent encounter for open fracture type I or II with delayed healing
		S52.209J	Unspecified fracture of shaft of unspecified ulna, subsequent encounter for open fracture type IIIA, IIIB, or IIIC with delayed healing
		S52.209M	Unspecified fracture of shaft of unspecified ulna, subsequent encounter for open fracture type I or II with nonunion
		S52.209N	Unspecified fracture of shaft of unspecified ulna, subsequent encounter for open fracture type IIIA, IIIB, or IIIC with nonunion
		S52.209Q	Unspecified fracture of shaft of unspecified ulna, subsequent encounter for open fracture type I or II with malunion

(continued)

Table A-4. Preliminary List of Conditions for Defining Potentially Preventable Hospital Readmissions for Within-PAC Stay with ICD-10 Codes (continued)

Conditions	Subconditions	ICD-10-CM	ICD-10 Description
		S52.209R	Unspecified fracture of shaft of unspecified ulna, subsequent encounter for open fracture type IIIA, IIIB, or IIIC with malunion
		S52.221B	Displaced transverse fracture of shaft of right ulna, initial encounter for open fracture type I or II
		S52.221C	Displaced transverse fracture of shaft of right ulna, initial encounter for open fracture type IIIA, IIIB, or IIIC
		S52.221E	Displaced transverse fracture of shaft of right ulna, subsequent encounter for open fracture type I or II with routine healing
		S52.221F	Displaced transverse fracture of shaft of right ulna, subsequent encounter for open fracture type IIIA, IIIB, or IIIC with routine healing
		S52.221H	Displaced transverse fracture of shaft of right ulna, subsequent encounter for open fracture type I or II with delayed healing
		S52.221J	Displaced transverse fracture of shaft of right ulna, subsequent encounter for open fracture type IIIA, IIIB, or IIIC with delayed healing
		S52.221M	Displaced transverse fracture of shaft of right ulna, subsequent encounter for open fracture type I or II with nonunion
		S52.221N	Displaced transverse fracture of shaft of right ulna, subsequent encounter for open fracture type IIIA, IIIB, or IIIC with nonunion
		S52.221Q	Displaced transverse fracture of shaft of right ulna, subsequent encounter for open fracture type I or II with malunion
		S52.221R	Displaced transverse fracture of shaft of right ulna, subsequent encounter for open fracture type IIIA, IIIB, or IIIC with malunion

(continued)

Table A-4. Preliminary List of Conditions for Defining Potentially Preventable Hospital Readmissions for Within-PAC Stay with ICD-10 Codes (continued)

Conditions	Subconditions	ICD-10-CM	ICD-10 Description
		S52.222B	Displaced transverse fracture of shaft of left ulna, initial encounter for open fracture type I or II
		S52.222C	Displaced transverse fracture of shaft of left ulna, initial encounter for open fracture type IIIA, IIIB, or IIIC
		S52.222E	Displaced transverse fracture of shaft of left ulna, subsequent encounter for open fracture type I or II with routine healing
		S52.222F	Displaced transverse fracture of shaft of left ulna, subsequent encounter for open fracture type IIIA, IIIB, or IIIC with routine healing
		S52.222H	Displaced transverse fracture of shaft of left ulna, subsequent encounter for open fracture type I or II with delayed healing
		S52.222J	Displaced transverse fracture of shaft of left ulna, subsequent encounter for open fracture type IIIA, IIIB, or IIIC with delayed healing
		S52.222M	Displaced transverse fracture of shaft of left ulna, subsequent encounter for open fracture type I or II with nonunion
		S52.222N	Displaced transverse fracture of shaft of left ulna, subsequent encounter for open fracture type IIIA, IIIB, or IIIC with nonunion
		S52.222Q	Displaced transverse fracture of shaft of left ulna, subsequent encounter for open fracture type I or II with malunion
		S52.222R	Displaced transverse fracture of shaft of left ulna, subsequent encounter for open fracture type IIIA, IIIB, or IIIC with malunion
		S52.223B	Displaced transverse fracture of shaft of unspecified ulna, initial encounter for open fracture type I or II

(continued)

Table A-4. Preliminary List of Conditions for Defining Potentially Preventable Hospital Readmissions for Within-PAC Stay with ICD-10 Codes (continued)

Conditions	Subconditions	ICD-10-CM	ICD-10 Description
		S52.223C	Displaced transverse fracture of shaft of unspecified ulna, initial encounter for open fracture type IIIA, IIIB, or IIIC
		S52.223E	Displaced transverse fracture of shaft of unspecified ulna, subsequent encounter for open fracture type I or II with routine healing
		S52.223F	Displaced transverse fracture of shaft of unspecified ulna, subsequent encounter for open fracture type IIIA, IIIB, or IIIC with routine healing
		S52.223H	Displaced transverse fracture of shaft of unspecified ulna, subsequent encounter for open fracture type I or II with delayed healing
		S52.223J	Displaced transverse fracture of shaft of unspecified ulna, subsequent encounter for open fracture type IIIA, IIIB, or IIIC with delayed healing
		S52.223M	Displaced transverse fracture of shaft of unspecified ulna, subsequent encounter for open fracture type I or II with nonunion
		S52.223N	Displaced transverse fracture of shaft of unspecified ulna, subsequent encounter for open fracture type IIIA, IIIB, or IIIC with nonunion
		S52.223Q	Displaced transverse fracture of shaft of unspecified ulna, subsequent encounter for open fracture type I or II with malunion
		S52.223R	Displaced transverse fracture of shaft of unspecified ulna, subsequent encounter for open fracture type IIIA, IIIB, or IIIC with malunion
		S52.224B	Nondisplaced transverse fracture of shaft of right ulna, initial encounter for open fracture type I or II
		S52.224C	Nondisplaced transverse fracture of shaft of right ulna, initial encounter for open fracture type IIIA, IIIB, or IIIC

(continued)

Table A-4. Preliminary List of Conditions for Defining Potentially Preventable Hospital Readmissions for Within-PAC Stay with ICD-10 Codes (continued)

Conditions	Subconditions	ICD-10-CM	ICD-10 Description
		S52.224E	Nondisplaced transverse fracture of shaft of right ulna, subsequent encounter for open fracture type I or II with routine healing
		S52.224F	Nondisplaced transverse fracture of shaft of right ulna, subsequent encounter for open fracture type IIIA, IIIB, or IIIC with routine healing
		S52.224H	Nondisplaced transverse fracture of shaft of right ulna, subsequent encounter for open fracture type I or II with delayed healing
		S52.224J	Nondisplaced transverse fracture of shaft of right ulna, subsequent encounter for open fracture type IIIA, IIIB, or IIIC with delayed healing
		S52.224M	Nondisplaced transverse fracture of shaft of right ulna, subsequent encounter for open fracture type I or II with nonunion
		S52.224N	Nondisplaced transverse fracture of shaft of right ulna, subsequent encounter for open fracture type IIIA, IIIB, or IIIC with nonunion
		S52.224Q	Nondisplaced transverse fracture of shaft of right ulna, subsequent encounter for open fracture type I or II with malunion
		S52.224R	Nondisplaced transverse fracture of shaft of right ulna, subsequent encounter for open fracture type IIIA, IIIB, or IIIC with malunion
		S52.225B	Nondisplaced transverse fracture of shaft of left ulna, initial encounter for open fracture type I or II
		S52.225C	Nondisplaced transverse fracture of shaft of left ulna, initial encounter for open fracture type IIIA, IIIB, or IIIC
		S52.225E	Nondisplaced transverse fracture of shaft of left ulna, subsequent encounter for open fracture type I or II with routine healing

(continued)

Table A-4. Preliminary List of Conditions for Defining Potentially Preventable Hospital Readmissions for Within-PAC Stay with ICD-10 Codes (continued)

Conditions	Subconditions	ICD-10-CM	ICD-10 Description
		S52.225F	Nondisplaced transverse fracture of shaft of left ulna, subsequent encounter for open fracture type IIIA, IIIB, or IIIC with routine healing
		S52.225H	Nondisplaced transverse fracture of shaft of left ulna, subsequent encounter for open fracture type I or II with delayed healing
		S52.225J	Nondisplaced transverse fracture of shaft of left ulna, subsequent encounter for open fracture type IIIA, IIIB, or IIIC with delayed healing
		S52.225M	Nondisplaced transverse fracture of shaft of left ulna, subsequent encounter for open fracture type I or II with nonunion
		S52.225N	Nondisplaced transverse fracture of shaft of left ulna, subsequent encounter for open fracture type IIIA, IIIB, or IIIC with nonunion
		S52.225Q	Nondisplaced transverse fracture of shaft of left ulna, subsequent encounter for open fracture type I or II with malunion
		S52.225R	Nondisplaced transverse fracture of shaft of left ulna, subsequent encounter for open fracture type IIIA, IIIB, or IIIC with malunion
		S52.226B	Nondisplaced transverse fracture of shaft of unspecified ulna, initial encounter for open fracture type I or II
		S52.226C	Nondisplaced transverse fracture of shaft of unspecified ulna, initial encounter for open fracture type IIIA, IIIB, or IIIC
		S52.226E	Nondisplaced transverse fracture of shaft of unspecified ulna, subsequent encounter for open fracture type I or II with routine healing

(continued)

Table A-4. Preliminary List of Conditions for Defining Potentially Preventable Hospital Readmissions for Within-PAC Stay with ICD-10 Codes (continued)

Conditions	Subconditions	ICD-10-CM	ICD-10 Description
		S52.226F	Nondisplaced transverse fracture of shaft of unspecified ulna, subsequent encounter for open fracture type IIIA, IIIB, or IIIC with routine healing
		S52.226H	Nondisplaced transverse fracture of shaft of unspecified ulna, subsequent encounter for open fracture type I or II with delayed healing
		S52.226J	Nondisplaced transverse fracture of shaft of unspecified ulna, subsequent encounter for open fracture type IIIA, IIIB, or IIIC with delayed healing
		S52.226M	Nondisplaced transverse fracture of shaft of unspecified ulna, subsequent encounter for open fracture type I or II with nonunion
		S52.226N	Nondisplaced transverse fracture of shaft of unspecified ulna, subsequent encounter for open fracture type IIIA, IIIB, or IIIC with nonunion
		S52.226Q	Nondisplaced transverse fracture of shaft of unspecified ulna, subsequent encounter for open fracture type I or II with malunion
		S52.226R	Nondisplaced transverse fracture of shaft of unspecified ulna, subsequent encounter for open fracture type IIIA, IIIB, or IIIC with malunion
		S52.231B	Displaced oblique fracture of shaft of right ulna, initial encounter for open fracture type I or II
		S52.231C	Displaced oblique fracture of shaft of right ulna, initial encounter for open fracture type IIIA, IIIB, or IIIC
		S52.231E	Displaced oblique fracture of shaft of right ulna, subsequent encounter for open fracture type I or II with routine healing
		S52.231F	Displaced oblique fracture of shaft of right ulna, subsequent encounter for open fracture type IIIA, IIIB, or IIIC with routine healing

(continued)

Table A-4. Preliminary List of Conditions for Defining Potentially Preventable Hospital Readmissions for Within-PAC Stay with ICD-10 Codes (continued)

Conditions	Subconditions	ICD-10-CM	ICD-10 Description
		S52.231H	Displaced oblique fracture of shaft of right ulna, subsequent encounter for open fracture type I or II with delayed healing
		S52.231J	Displaced oblique fracture of shaft of right ulna, subsequent encounter for open fracture type IIIA, IIIB, or IIIC with delayed healing
		S52.231M	Displaced oblique fracture of shaft of right ulna, subsequent encounter for open fracture type I or II with nonunion
		S52.231N	Displaced oblique fracture of shaft of right ulna, subsequent encounter for open fracture type IIIA, IIIB, or IIIC with nonunion
		S52.231Q	Displaced oblique fracture of shaft of right ulna, subsequent encounter for open fracture type I or II with malunion
		S52.231R	Displaced oblique fracture of shaft of right ulna, subsequent encounter for open fracture type IIIA, IIIB, or IIIC with malunion
		S52.232B	Displaced oblique fracture of shaft of left ulna, initial encounter for open fracture type I or II
		S52.232C	Displaced oblique fracture of shaft of left ulna, initial encounter for open fracture type IIIA, IIIB, or IIIC
		S52.232E	Displaced oblique fracture of shaft of left ulna, subsequent encounter for open fracture type I or II with routine healing
		S52.232F	Displaced oblique fracture of shaft of left ulna, subsequent encounter for open fracture type IIIA, IIIB, or IIIC with routine healing
		S52.232H	Displaced oblique fracture of shaft of left ulna, subsequent encounter for open fracture type I or II with delayed healing

(continued)

Table A-4. Preliminary List of Conditions for Defining Potentially Preventable Hospital Readmissions for Within-PAC Stay with ICD-10 Codes (continued)

Conditions	Subconditions	ICD-10-CM	ICD-10 Description
		S52.232J	Displaced oblique fracture of shaft of left ulna, subsequent encounter for open fracture type IIIA, IIIB, or IIIC with delayed healing
		S52.232M	Displaced oblique fracture of shaft of left ulna, subsequent encounter for open fracture type I or II with nonunion
		S52.232N	Displaced oblique fracture of shaft of left ulna, subsequent encounter for open fracture type IIIA, IIIB, or IIIC with nonunion
		S52.232Q	Displaced oblique fracture of shaft of left ulna, subsequent encounter for open fracture type I or II with malunion
		S52.232R	Displaced oblique fracture of shaft of left ulna, subsequent encounter for open fracture type IIIA, IIIB, or IIIC with malunion
		S52.233B	Displaced oblique fracture of shaft of unspecified ulna, initial encounter for open fracture type I or II
		S52.233C	Displaced oblique fracture of shaft of unspecified ulna, initial encounter for open fracture type IIIA, IIIB, or IIIC
		S52.233E	Displaced oblique fracture of shaft of unspecified ulna, subsequent encounter for open fracture type I or II with routine healing
		S52.233F	Displaced oblique fracture of shaft of unspecified ulna, subsequent encounter for open fracture type IIIA, IIIB, or IIIC with routine healing
		S52.233H	Displaced oblique fracture of shaft of unspecified ulna, subsequent encounter for open fracture type I or II with delayed healing
		S52.233J	Displaced oblique fracture of shaft of unspecified ulna, subsequent encounter for open fracture type IIIA, IIIB, or IIIC with delayed healing

(continued)

Table A-4. Preliminary List of Conditions for Defining Potentially Preventable Hospital Readmissions for Within-PAC Stay with ICD-10 Codes (continued)

Conditions	Subconditions	ICD-10-CM	ICD-10 Description
		S52.233M	Displaced oblique fracture of shaft of unspecified ulna, subsequent encounter for open fracture type I or II with nonunion
		S52.233N	Displaced oblique fracture of shaft of unspecified ulna, subsequent encounter for open fracture type IIIA, IIIB, or IIIC with nonunion
		S52.233Q	Displaced oblique fracture of shaft of unspecified ulna, subsequent encounter for open fracture type I or II with malunion
		S52.233R	Displaced oblique fracture of shaft of unspecified ulna, subsequent encounter for open fracture type IIIA, IIIB, or IIIC with malunion
		S52.234B	Nondisplaced oblique fracture of shaft of right ulna, initial encounter for open fracture type I or II
		S52.234C	Nondisplaced oblique fracture of shaft of right ulna, initial encounter for open fracture type IIIA, IIIB, or IIIC
		S52.234E	Nondisplaced oblique fracture of shaft of right ulna, subsequent encounter for open fracture type I or II with routine healing
		S52.234F	Nondisplaced oblique fracture of shaft of right ulna, subsequent encounter for open fracture type IIIA, IIIB, or IIIC with routine healing
		S52.234H	Nondisplaced oblique fracture of shaft of right ulna, subsequent encounter for open fracture type I or II with delayed healing
		S52.234J	Nondisplaced oblique fracture of shaft of right ulna, subsequent encounter for open fracture type IIIA, IIIB, or IIIC with delayed healing
		S52.234M	Nondisplaced oblique fracture of shaft of right ulna, subsequent encounter for open fracture type I or II with nonunion

(continued)

Table A-4. Preliminary List of Conditions for Defining Potentially Preventable Hospital Readmissions for Within-PAC Stay with ICD-10 Codes (continued)

Conditions	Subconditions	ICD-10-CM	ICD-10 Description
		S52.234N	Nondisplaced oblique fracture of shaft of right ulna, subsequent encounter for open fracture type IIIA, IIIB, or IIIC with nonunion
		S52.234Q	Nondisplaced oblique fracture of shaft of right ulna, subsequent encounter for open fracture type I or II with malunion
		S52.234R	Nondisplaced oblique fracture of shaft of right ulna, subsequent encounter for open fracture type IIIA, IIIB, or IIIC with malunion
		S52.235B	Nondisplaced oblique fracture of shaft of left ulna, initial encounter for open fracture type I or II
		S52.235C	Nondisplaced oblique fracture of shaft of left ulna, initial encounter for open fracture type IIIA, IIIB, or IIIC
		S52.235E	Nondisplaced oblique fracture of shaft of left ulna, subsequent encounter for open fracture type I or II with routine healing
		S52.235F	Nondisplaced oblique fracture of shaft of left ulna, subsequent encounter for open fracture type IIIA, IIIB, or IIIC with routine healing
		S52.235H	Nondisplaced oblique fracture of shaft of left ulna, subsequent encounter for open fracture type I or II with delayed healing
		S52.235J	Nondisplaced oblique fracture of shaft of left ulna, subsequent encounter for open fracture type IIIA, IIIB, or IIIC with delayed healing
		S52.235M	Nondisplaced oblique fracture of shaft of left ulna, subsequent encounter for open fracture type I or II with nonunion
		S52.235N	Nondisplaced oblique fracture of shaft of left ulna, subsequent encounter for open fracture type IIIA, IIIB, or IIIC with nonunion

(continued)

Table A-4. Preliminary List of Conditions for Defining Potentially Preventable Hospital Readmissions for Within-PAC Stay with ICD-10 Codes (continued)

Conditions	Subconditions	ICD-10-CM	ICD-10 Description
		S52.235Q	Nondisplaced oblique fracture of shaft of left ulna, subsequent encounter for open fracture type I or II with malunion
		S52.235R	Nondisplaced oblique fracture of shaft of left ulna, subsequent encounter for open fracture type IIIA, IIIB, or IIIC with malunion
		S52.236B	Nondisplaced oblique fracture of shaft of unspecified ulna, initial encounter for open fracture type I or II
		S52.236C	Nondisplaced oblique fracture of shaft of unspecified ulna, initial encounter for open fracture type IIIA, IIIB, or IIIC
		S52.236E	Nondisplaced oblique fracture of shaft of unspecified ulna, subsequent encounter for open fracture type I or II with routine healing
		S52.236F	Nondisplaced oblique fracture of shaft of unspecified ulna, subsequent encounter for open fracture type IIIA, IIIB, or IIIC with routine healing
		S52.236H	Nondisplaced oblique fracture of shaft of unspecified ulna, subsequent encounter for open fracture type I or II with delayed healing
		S52.236J	Nondisplaced oblique fracture of shaft of unspecified ulna, subsequent encounter for open fracture type IIIA, IIIB, or IIIC with delayed healing
		S52.236M	Nondisplaced oblique fracture of shaft of unspecified ulna, subsequent encounter for open fracture type I or II with nonunion
		S52.236N	Nondisplaced oblique fracture of shaft of unspecified ulna, subsequent encounter for open fracture type IIIA, IIIB, or IIIC with nonunion

(continued)

Table A-4. Preliminary List of Conditions for Defining Potentially Preventable Hospital Readmissions for Within-PAC Stay with ICD-10 Codes (continued)

Conditions	Subconditions	ICD-10-CM	ICD-10 Description
		S52.236Q	Nondisplaced oblique fracture of shaft of unspecified ulna, subsequent encounter for open fracture type I or II with malunion
		S52.236R	Nondisplaced oblique fracture of shaft of unspecified ulna, subsequent encounter for open fracture type IIIA, IIIB, or IIIC with malunion
		S52.241B	Displaced spiral fracture of shaft of ulna, right arm, initial encounter for open fracture type I or II
		S52.241C	Displaced spiral fracture of shaft of ulna, right arm, initial encounter for open fracture type IIIA, IIIB, or IIIC
		S52.241E	Displaced spiral fracture of shaft of ulna, right arm, subsequent encounter for open fracture type I or II with routine healing
		S52.241F	Displaced spiral fracture of shaft of ulna, right arm, subsequent encounter for open fracture type IIIA, IIIB, or IIIC with routine healing
		S52.241H	Displaced spiral fracture of shaft of ulna, right arm, subsequent encounter for open fracture type I or II with delayed healing
		S52.241J	Displaced spiral fracture of shaft of ulna, right arm, subsequent encounter for open fracture type IIIA, IIIB, or IIIC with delayed healing
		S52.241M	Displaced spiral fracture of shaft of ulna, right arm, subsequent encounter for open fracture type I or II with nonunion
		S52.241N	Displaced spiral fracture of shaft of ulna, right arm, subsequent encounter for open fracture type IIIA, IIIB, or IIIC with nonunion
		S52.241Q	Displaced spiral fracture of shaft of ulna, right arm, subsequent encounter for open fracture type I or II with malunion

(continued)

Table A-4. Preliminary List of Conditions for Defining Potentially Preventable Hospital Readmissions for Within-PAC Stay with ICD-10 Codes (continued)

Conditions	Subconditions	ICD-10-CM	ICD-10 Description
		S52.241R	Displaced spiral fracture of shaft of ulna, right arm, subsequent encounter for open fracture type IIIA, IIIB, or IIIC with malunion
		S52.242B	Displaced spiral fracture of shaft of ulna, left arm, initial encounter for open fracture type I or II
		S52.242C	Displaced spiral fracture of shaft of ulna, left arm, initial encounter for open fracture type IIIA, IIIB, or IIIC
		S52.242E	Displaced spiral fracture of shaft of ulna, left arm, subsequent encounter for open fracture type I or II with routine healing
		S52.242F	Displaced spiral fracture of shaft of ulna, left arm, subsequent encounter for open fracture type IIIA, IIIB, or IIIC with routine healing
		S52.242H	Displaced spiral fracture of shaft of ulna, left arm, subsequent encounter for open fracture type I or II with delayed healing
		S52.242J	Displaced spiral fracture of shaft of ulna, left arm, subsequent encounter for open fracture type IIIA, IIIB, or IIIC with delayed healing
		S52.242M	Displaced spiral fracture of shaft of ulna, left arm, subsequent encounter for open fracture type I or II with nonunion
		S52.242N	Displaced spiral fracture of shaft of ulna, left arm, subsequent encounter for open fracture type IIIA, IIIB, or IIIC with nonunion
		S52.242Q	Displaced spiral fracture of shaft of ulna, left arm, subsequent encounter for open fracture type I or II with malunion
		S52.242R	Displaced spiral fracture of shaft of ulna, left arm, subsequent encounter for open fracture type IIIA, IIIB, or IIIC with malunion

(continued)

Table A-4. Preliminary List of Conditions for Defining Potentially Preventable Hospital Readmissions for Within-PAC Stay with ICD-10 Codes (continued)

Conditions	Subconditions	ICD-10-CM	ICD-10 Description
		S52.243B	Displaced spiral fracture of shaft of ulna, unspecified arm, initial encounter for open fracture type I or II
		S52.243C	Displaced spiral fracture of shaft of ulna, unspecified arm, initial encounter for open fracture type IIIA, IIIB, or IIIC
		S52.243E	Displaced spiral fracture of shaft of ulna, unspecified arm, subsequent encounter for open fracture type I or II with routine healing
		S52.243F	Displaced spiral fracture of shaft of ulna, unspecified arm, subsequent encounter for open fracture type IIIA, IIIB, or IIIC with routine healing
		S52.243H	Displaced spiral fracture of shaft of ulna, unspecified arm, subsequent encounter for open fracture type I or II with delayed healing
		S52.243J	Displaced spiral fracture of shaft of ulna, unspecified arm, subsequent encounter for open fracture type IIIA, IIIB, or IIIC with delayed healing
		S52.243M	Displaced spiral fracture of shaft of ulna, unspecified arm, subsequent encounter for open fracture type I or II with nonunion
		S52.243N	Displaced spiral fracture of shaft of ulna, unspecified arm, subsequent encounter for open fracture type IIIA, IIIB, or IIIC with nonunion
		S52.243Q	Displaced spiral fracture of shaft of ulna, unspecified arm, subsequent encounter for open fracture type I or II with malunion
		S52.243R	Displaced spiral fracture of shaft of ulna, unspecified arm, subsequent encounter for open fracture type IIIA, IIIB, or IIIC with malunion
		S52.244B	Nondisplaced spiral fracture of shaft of ulna, right arm, initial encounter for open fracture type I or II

(continued)

Table A-4. Preliminary List of Conditions for Defining Potentially Preventable Hospital Readmissions for Within-PAC Stay with ICD-10 Codes (continued)

Conditions	Subconditions	ICD-10-CM	ICD-10 Description
		S52.244C	Nondisplaced spiral fracture of shaft of ulna, right arm, initial encounter for open fracture type IIIA, IIIB, or IIIC
		S52.244E	Nondisplaced spiral fracture of shaft of ulna, right arm, subsequent encounter for open fracture type I or II with routine healing
		S52.244F	Nondisplaced spiral fracture of shaft of ulna, right arm, subsequent encounter for open fracture type IIIA, IIIB, or IIIC with routine healing
		S52.244H	Nondisplaced spiral fracture of shaft of ulna, right arm, subsequent encounter for open fracture type I or II with delayed healing
		S52.244J	Nondisplaced spiral fracture of shaft of ulna, right arm, subsequent encounter for open fracture type IIIA, IIIB, or IIIC with delayed healing
		S52.244M	Nondisplaced spiral fracture of shaft of ulna, right arm, subsequent encounter for open fracture type I or II with nonunion
		S52.244N	Nondisplaced spiral fracture of shaft of ulna, right arm, subsequent encounter for open fracture type IIIA, IIIB, or IIIC with nonunion
		S52.244Q	Nondisplaced spiral fracture of shaft of ulna, right arm, subsequent encounter for open fracture type I or II with malunion
		S52.244R	Nondisplaced spiral fracture of shaft of ulna, right arm, subsequent encounter for open fracture type IIIA, IIIB, or IIIC with malunion
		S52.245B	Nondisplaced spiral fracture of shaft of ulna, left arm, initial encounter for open fracture type I or II
		S52.245C	Nondisplaced spiral fracture of shaft of ulna, left arm, initial encounter for open fracture type IIIA, IIIB, or IIIC

(continued)

Table A-4. Preliminary List of Conditions for Defining Potentially Preventable Hospital Readmissions for Within-PAC Stay with ICD-10 Codes (continued)

Conditions	Subconditions	ICD-10-CM	ICD-10 Description
		S52.245E	Nondisplaced spiral fracture of shaft of ulna, left arm, subsequent encounter for open fracture type I or II with routine healing
		S52.245F	Nondisplaced spiral fracture of shaft of ulna, left arm, subsequent encounter for open fracture type IIIA, IIIB, or IIIC with routine healing
		S52.245H	Nondisplaced spiral fracture of shaft of ulna, left arm, subsequent encounter for open fracture type I or II with delayed healing
		S52.245J	Nondisplaced spiral fracture of shaft of ulna, left arm, subsequent encounter for open fracture type IIIA, IIIB, or IIIC with delayed healing
		S52.245M	Nondisplaced spiral fracture of shaft of ulna, left arm, subsequent encounter for open fracture type I or II with nonunion
		S52.245N	Nondisplaced spiral fracture of shaft of ulna, left arm, subsequent encounter for open fracture type IIIA, IIIB, or IIIC with nonunion
		S52.245Q	Nondisplaced spiral fracture of shaft of ulna, left arm, subsequent encounter for open fracture type I or II with malunion
		S52.245R	Nondisplaced spiral fracture of shaft of ulna, left arm, subsequent encounter for open fracture type IIIA, IIIB, or IIIC with malunion
		S52.246B	Nondisplaced spiral fracture of shaft of ulna, unspecified arm, initial encounter for open fracture type I or II
		S52.246C	Nondisplaced spiral fracture of shaft of ulna, unspecified arm, initial encounter for open fracture type IIIA, IIIB, or IIIC

(continued)

Table A-4. Preliminary List of Conditions for Defining Potentially Preventable Hospital Readmissions for Within-PAC Stay with ICD-10 Codes (continued)

Conditions	Subconditions	ICD-10-CM	ICD-10 Description
		S52.246E	Nondisplaced spiral fracture of shaft of ulna, unspecified arm, subsequent encounter for open fracture type I or II with routine healing
		S52.246F	Nondisplaced spiral fracture of shaft of ulna, unspecified arm, subsequent encounter for open fracture type IIIA, IIIB, or IIIC with routine healing
		S52.246H	Nondisplaced spiral fracture of shaft of ulna, unspecified arm, subsequent encounter for open fracture type I or II with delayed healing
		S52.246J	Nondisplaced spiral fracture of shaft of ulna, unspecified arm, subsequent encounter for open fracture type IIIA, IIIB, or IIIC with delayed healing
		S52.246M	Nondisplaced spiral fracture of shaft of ulna, unspecified arm, subsequent encounter for open fracture type I or II with nonunion
		S52.246N	Nondisplaced spiral fracture of shaft of ulna, unspecified arm, subsequent encounter for open fracture type IIIA, IIIB, or IIIC with nonunion
		S52.246Q	Nondisplaced spiral fracture of shaft of ulna, unspecified arm, subsequent encounter for open fracture type I or II with malunion
		S52.246R	Nondisplaced spiral fracture of shaft of ulna, unspecified arm, subsequent encounter for open fracture type IIIA, IIIB, or IIIC with malunion
		S52.251B	Displaced comminuted fracture of shaft of ulna, right arm, initial encounter for open fracture type I or II
		S52.251C	Displaced comminuted fracture of shaft of ulna, right arm, initial encounter for open fracture type IIIA, IIIB, or IIIC

(continued)

Table A-4. Preliminary List of Conditions for Defining Potentially Preventable Hospital Readmissions for Within-PAC Stay with ICD-10 Codes (continued)

Conditions	Subconditions	ICD-10-CM	ICD-10 Description
		S52.251E	Displaced comminuted fracture of shaft of ulna, right arm, subsequent encounter for open fracture type I or II with routine healing
		S52.251F	Displaced comminuted fracture of shaft of ulna, right arm, subsequent encounter for open fracture type IIIA, IIIB, or IIIC with routine healing
		S52.251H	Displaced comminuted fracture of shaft of ulna, right arm, subsequent encounter for open fracture type I or II with delayed healing
		S52.251J	Displaced comminuted fracture of shaft of ulna, right arm, subsequent encounter for open fracture type IIIA, IIIB, or IIIC with delayed healing
		S52.251M	Displaced comminuted fracture of shaft of ulna, right arm, subsequent encounter for open fracture type I or II with nonunion
		S52.251N	Displaced comminuted fracture of shaft of ulna, right arm, subsequent encounter for open fracture type IIIA, IIIB, or IIIC with nonunion
		S52.251Q	Displaced comminuted fracture of shaft of ulna, right arm, subsequent encounter for open fracture type I or II with malunion
		S52.251R	Displaced comminuted fracture of shaft of ulna, right arm, subsequent encounter for open fracture type IIIA, IIIB, or IIIC with malunion
		S52.252B	Displaced comminuted fracture of shaft of ulna, left arm, initial encounter for open fracture type I or II
		S52.252C	Displaced comminuted fracture of shaft of ulna, left arm, initial encounter for open fracture type IIIA, IIIB, or IIIC
		S52.252E	Displaced comminuted fracture of shaft of ulna, left arm, subsequent encounter for open fracture type I or II with routine healing

(continued)

Table A-4. Preliminary List of Conditions for Defining Potentially Preventable Hospital Readmissions for Within-PAC Stay with ICD-10 Codes (continued)

Conditions	Subconditions	ICD-10-CM	ICD-10 Description
		S52.252F	Displaced comminuted fracture of shaft of ulna, left arm, subsequent encounter for open fracture type IIIA, IIIB, or IIIC with routine healing
		S52.252H	Displaced comminuted fracture of shaft of ulna, left arm, subsequent encounter for open fracture type I or II with delayed healing
		S52.252J	Displaced comminuted fracture of shaft of ulna, left arm, subsequent encounter for open fracture type IIIA, IIIB, or IIIC with delayed healing
		S52.252M	Displaced comminuted fracture of shaft of ulna, left arm, subsequent encounter for open fracture type I or II with nonunion
		S52.252N	Displaced comminuted fracture of shaft of ulna, left arm, subsequent encounter for open fracture type IIIA, IIIB, or IIIC with nonunion
		S52.252Q	Displaced comminuted fracture of shaft of ulna, left arm, subsequent encounter for open fracture type I or II with malunion
		S52.252R	Displaced comminuted fracture of shaft of ulna, left arm, subsequent encounter for open fracture type IIIA, IIIB, or IIIC with malunion
		S52.253B	Displaced comminuted fracture of shaft of ulna, unspecified arm, initial encounter for open fracture type I or II
		S52.253C	Displaced comminuted fracture of shaft of ulna, unspecified arm, initial encounter for open fracture type IIIA, IIIB, or IIIC
		S52.253E	Displaced comminuted fracture of shaft of ulna, unspecified arm, subsequent encounter for open fracture type I or II with routine healing

(continued)

Table A-4. Preliminary List of Conditions for Defining Potentially Preventable Hospital Readmissions for Within-PAC Stay with ICD-10 Codes (continued)

Conditions	Subconditions	ICD-10-CM	ICD-10 Description
		S52.253F	Displaced comminuted fracture of shaft of ulna, unspecified arm, subsequent encounter for open fracture type IIIA, IIIB, or IIIC with routine healing
		S52.253H	Displaced comminuted fracture of shaft of ulna, unspecified arm, subsequent encounter for open fracture type I or II with delayed healing
		S52.253J	Displaced comminuted fracture of shaft of ulna, unspecified arm, subsequent encounter for open fracture type IIIA, IIIB, or IIIC with delayed healing
		S52.253M	Displaced comminuted fracture of shaft of ulna, unspecified arm, subsequent encounter for open fracture type I or II with nonunion
		S52.253N	Displaced comminuted fracture of shaft of ulna, unspecified arm, subsequent encounter for open fracture type IIIA, IIIB, or IIIC with nonunion
		S52.253Q	Displaced comminuted fracture of shaft of ulna, unspecified arm, subsequent encounter for open fracture type I or II with malunion
		S52.253R	Displaced comminuted fracture of shaft of ulna, unspecified arm, subsequent encounter for open fracture type IIIA, IIIB, or IIIC with malunion
		S52.254B	Nondisplaced comminuted fracture of shaft of ulna, right arm, initial encounter for open fracture type I or II
		S52.254C	Nondisplaced comminuted fracture of shaft of ulna, right arm, initial encounter for open fracture type IIIA, IIIB, or IIIC
		S52.254E	Nondisplaced comminuted fracture of shaft of ulna, right arm, subsequent encounter for open fracture type I or II with routine healing

(continued)

Table A-4. Preliminary List of Conditions for Defining Potentially Preventable Hospital Readmissions for Within-PAC Stay with ICD-10 Codes (continued)

Conditions	Subconditions	ICD-10-CM	ICD-10 Description
		S52.254F	Nondisplaced comminuted fracture of shaft of ulna, right arm, subsequent encounter for open fracture type IIIA, IIIB, or IIIC with routine healing
		S52.254H	Nondisplaced comminuted fracture of shaft of ulna, right arm, subsequent encounter for open fracture type I or II with delayed healing
		S52.254J	Nondisplaced comminuted fracture of shaft of ulna, right arm, subsequent encounter for open fracture type IIIA, IIIB, or IIIC with delayed healing
		S52.254M	Nondisplaced comminuted fracture of shaft of ulna, right arm, subsequent encounter for open fracture type I or II with nonunion
		S52.254N	Nondisplaced comminuted fracture of shaft of ulna, right arm, subsequent encounter for open fracture type IIIA, IIIB, or IIIC with nonunion
		S52.254Q	Nondisplaced comminuted fracture of shaft of ulna, right arm, subsequent encounter for open fracture type I or II with malunion
		S52.254R	Nondisplaced comminuted fracture of shaft of ulna, right arm, subsequent encounter for open fracture type IIIA, IIIB, or IIIC with malunion
		S52.255B	Nondisplaced comminuted fracture of shaft of ulna, left arm, initial encounter for open fracture type I or II
		S52.255C	Nondisplaced comminuted fracture of shaft of ulna, left arm, initial encounter for open fracture type IIIA, IIIB, or IIIC
		S52.255E	Nondisplaced comminuted fracture of shaft of ulna, left arm, subsequent encounter for open fracture type I or II with routine healing

(continued)

Table A-4. Preliminary List of Conditions for Defining Potentially Preventable Hospital Readmissions for Within-PAC Stay with ICD-10 Codes (continued)

Conditions	Subconditions	ICD-10-CM	ICD-10 Description
		S52.255F	Nondisplaced comminuted fracture of shaft of ulna, left arm, subsequent encounter for open fracture type IIIA, IIIB, or IIIC with routine healing
		S52.255H	Nondisplaced comminuted fracture of shaft of ulna, left arm, subsequent encounter for open fracture type I or II with delayed healing
		S52.255J	Nondisplaced comminuted fracture of shaft of ulna, left arm, subsequent encounter for open fracture type IIIA, IIIB, or IIIC with delayed healing
		S52.255M	Nondisplaced comminuted fracture of shaft of ulna, left arm, subsequent encounter for open fracture type I or II with nonunion
		S52.255N	Nondisplaced comminuted fracture of shaft of ulna, left arm, subsequent encounter for open fracture type IIIA, IIIB, or IIIC with nonunion
		S52.255Q	Nondisplaced comminuted fracture of shaft of ulna, left arm, subsequent encounter for open fracture type I or II with malunion
		S52.255R	Nondisplaced comminuted fracture of shaft of ulna, left arm, subsequent encounter for open fracture type IIIA, IIIB, or IIIC with malunion
		S52.256B	Nondisplaced comminuted fracture of shaft of ulna, unspecified arm, initial encounter for open fracture type I or II
		S52.256C	Nondisplaced comminuted fracture of shaft of ulna, unspecified arm, initial encounter for open fracture type IIIA, IIIB, or IIIC
		S52.256E	Nondisplaced comminuted fracture of shaft of ulna, unspecified arm, subsequent encounter for open fracture type I or II with routine healing

(continued)

Table A-4. Preliminary List of Conditions for Defining Potentially Preventable Hospital Readmissions for Within-PAC Stay with ICD-10 Codes (continued)

Conditions	Subconditions	ICD-10-CM	ICD-10 Description
		S52.256F	Nondisplaced comminuted fracture of shaft of ulna, unspecified arm, subsequent encounter for open fracture type IIIA, IIIB, or IIIC with routine healing
		S52.256H	Nondisplaced comminuted fracture of shaft of ulna, unspecified arm, subsequent encounter for open fracture type I or II with delayed healing
		S52.256J	Nondisplaced comminuted fracture of shaft of ulna, unspecified arm, subsequent encounter for open fracture type IIIA, IIIB, or IIIC with delayed healing
		S52.256M	Nondisplaced comminuted fracture of shaft of ulna, unspecified arm, subsequent encounter for open fracture type I or II with nonunion
		S52.256N	Nondisplaced comminuted fracture of shaft of ulna, unspecified arm, subsequent encounter for open fracture type IIIA, IIIB, or IIIC with nonunion
		S52.256Q	Nondisplaced comminuted fracture of shaft of ulna, unspecified arm, subsequent encounter for open fracture type I or II with malunion
		S52.256R	Nondisplaced comminuted fracture of shaft of ulna, unspecified arm, subsequent encounter for open fracture type IIIA, IIIB, or IIIC with malunion
		S52.261B	Displaced segmental fracture of shaft of ulna, right arm, initial encounter for open fracture type I or II
		S52.261C	Displaced segmental fracture of shaft of ulna, right arm, initial encounter for open fracture type IIIA, IIIB, or IIIC
		S52.261E	Displaced segmental fracture of shaft of ulna, right arm, subsequent encounter for open fracture type I or II with routine healing
		S52.261F	Displaced segmental fracture of shaft of ulna, right arm, subsequent encounter for open fracture type IIIA, IIIB, or IIIC with routine healing

(continued)

Table A-4. Preliminary List of Conditions for Defining Potentially Preventable Hospital Readmissions for Within-PAC Stay with ICD-10 Codes (continued)

Conditions	Subconditions	ICD-10-CM	ICD-10 Description
		S52.261H	Displaced segmental fracture of shaft of ulna, right arm, subsequent encounter for open fracture type I or II with delayed healing
		S52.261J	Displaced segmental fracture of shaft of ulna, right arm, subsequent encounter for open fracture type IIIA, IIIB, or IIIC with delayed healing
		S52.261M	Displaced segmental fracture of shaft of ulna, right arm, subsequent encounter for open fracture type I or II with nonunion
		S52.261N	Displaced segmental fracture of shaft of ulna, right arm, subsequent encounter for open fracture type IIIA, IIIB, or IIIC with nonunion
		S52.261Q	Displaced segmental fracture of shaft of ulna, right arm, subsequent encounter for open fracture type I or II with malunion
		S52.261R	Displaced segmental fracture of shaft of ulna, right arm, subsequent encounter for open fracture type IIIA, IIIB, or IIIC with malunion
		S52.262B	Displaced segmental fracture of shaft of ulna, left arm, initial encounter for open fracture type I or II
		S52.262C	Displaced segmental fracture of shaft of ulna, left arm, initial encounter for open fracture type IIIA, IIIB, or IIIC
		S52.262E	Displaced segmental fracture of shaft of ulna, left arm, subsequent encounter for open fracture type I or II with routine healing
		S52.262F	Displaced segmental fracture of shaft of ulna, left arm, subsequent encounter for open fracture type IIIA, IIIB, or IIIC with routine healing
		S52.262H	Displaced segmental fracture of shaft of ulna, left arm, subsequent encounter for open fracture type I or II with delayed healing

(continued)

Table A-4. Preliminary List of Conditions for Defining Potentially Preventable Hospital Readmissions for Within-PAC Stay with ICD-10 Codes (continued)

Conditions	Subconditions	ICD-10-CM	ICD-10 Description
		S52.262J	Displaced segmental fracture of shaft of ulna, left arm, subsequent encounter for open fracture type IIIA, IIIB, or IIIC with delayed healing
		S52.262M	Displaced segmental fracture of shaft of ulna, left arm, subsequent encounter for open fracture type I or II with nonunion
		S52.262N	Displaced segmental fracture of shaft of ulna, left arm, subsequent encounter for open fracture type IIIA, IIIB, or IIIC with nonunion
		S52.262Q	Displaced segmental fracture of shaft of ulna, left arm, subsequent encounter for open fracture type I or II with malunion
		S52.262R	Displaced segmental fracture of shaft of ulna, left arm, subsequent encounter for open fracture type IIIA, IIIB, or IIIC with malunion
		S52.263B	Displaced segmental fracture of shaft of ulna, unspecified arm, initial encounter for open fracture type I or II
		S52.263C	Displaced segmental fracture of shaft of ulna, unspecified arm, initial encounter for open fracture type IIIA, IIIB, or IIIC
		S52.263E	Displaced segmental fracture of shaft of ulna, unspecified arm, subsequent encounter for open fracture type I or II with routine healing
		S52.263F	Displaced segmental fracture of shaft of ulna, unspecified arm, subsequent encounter for open fracture type IIIA, IIIB, or IIIC with routine healing
		S52.263H	Displaced segmental fracture of shaft of ulna, unspecified arm, subsequent encounter for open fracture type I or II with delayed healing

(continued)

Table A-4. Preliminary List of Conditions for Defining Potentially Preventable Hospital Readmissions for Within-PAC Stay with ICD-10 Codes (continued)

Conditions	Subconditions	ICD-10-CM	ICD-10 Description
		S52.263J	Displaced segmental fracture of shaft of ulna, unspecified arm, subsequent encounter for open fracture type IIIA, IIIB, or IIIC with delayed healing
		S52.263M	Displaced segmental fracture of shaft of ulna, unspecified arm, subsequent encounter for open fracture type I or II with nonunion
		S52.263N	Displaced segmental fracture of shaft of ulna, unspecified arm, subsequent encounter for open fracture type IIIA, IIIB, or IIIC with nonunion
		S52.263Q	Displaced segmental fracture of shaft of ulna, unspecified arm, subsequent encounter for open fracture type I or II with malunion
		S52.263R	Displaced segmental fracture of shaft of ulna, unspecified arm, subsequent encounter for open fracture type IIIA, IIIB, or IIIC with malunion
		S52.264B	Nondisplaced segmental fracture of shaft of ulna, right arm, initial encounter for open fracture type I or II
		S52.264C	Nondisplaced segmental fracture of shaft of ulna, right arm, initial encounter for open fracture type IIIA, IIIB, or IIIC
		S52.264E	Nondisplaced segmental fracture of shaft of ulna, right arm, subsequent encounter for open fracture type I or II with routine healing
		S52.264F	Nondisplaced segmental fracture of shaft of ulna, right arm, subsequent encounter for open fracture type IIIA, IIIB, or IIIC with routine healing
		S52.264H	Nondisplaced segmental fracture of shaft of ulna, right arm, subsequent encounter for open fracture type I or II with delayed healing

(continued)

Table A-4. Preliminary List of Conditions for Defining Potentially Preventable Hospital Readmissions for Within-PAC Stay with ICD-10 Codes (continued)

Conditions	Subconditions	ICD-10-CM	ICD-10 Description
		S52.264J	Nondisplaced segmental fracture of shaft of ulna, right arm, subsequent encounter for open fracture type IIIA, IIIB, or IIIC with delayed healing
		S52.264M	Nondisplaced segmental fracture of shaft of ulna, right arm, subsequent encounter for open fracture type I or II with nonunion
		S52.264N	Nondisplaced segmental fracture of shaft of ulna, right arm, subsequent encounter for open fracture type IIIA, IIIB, or IIIC with nonunion
		S52.264Q	Nondisplaced segmental fracture of shaft of ulna, right arm, subsequent encounter for open fracture type I or II with malunion
		S52.264R	Nondisplaced segmental fracture of shaft of ulna, right arm, subsequent encounter for open fracture type IIIA, IIIB, or IIIC with malunion
		S52.265B	Nondisplaced segmental fracture of shaft of ulna, left arm, initial encounter for open fracture type I or II
		S52.265C	Nondisplaced segmental fracture of shaft of ulna, left arm, initial encounter for open fracture type IIIA, IIIB, or IIIC
		S52.265E	Nondisplaced segmental fracture of shaft of ulna, left arm, subsequent encounter for open fracture type I or II with routine healing
		S52.265F	Nondisplaced segmental fracture of shaft of ulna, left arm, subsequent encounter for open fracture type IIIA, IIIB, or IIIC with routine healing
		S52.265H	Nondisplaced segmental fracture of shaft of ulna, left arm, subsequent encounter for open fracture type I or II with delayed healing

(continued)

Table A-4. Preliminary List of Conditions for Defining Potentially Preventable Hospital Readmissions for Within-PAC Stay with ICD-10 Codes (continued)

Conditions	Subconditions	ICD-10-CM	ICD-10 Description
		S52.265J	Nondisplaced segmental fracture of shaft of ulna, left arm, subsequent encounter for open fracture type IIIA, IIIB, or IIIC with delayed healing
		S52.265M	Nondisplaced segmental fracture of shaft of ulna, left arm, subsequent encounter for open fracture type I or II with nonunion
		S52.265N	Nondisplaced segmental fracture of shaft of ulna, left arm, subsequent encounter for open fracture type IIIA, IIIB, or IIIC with nonunion
		S52.265Q	Nondisplaced segmental fracture of shaft of ulna, left arm, subsequent encounter for open fracture type I or II with malunion
		S52.265R	Nondisplaced segmental fracture of shaft of ulna, left arm, subsequent encounter for open fracture type IIIA, IIIB, or IIIC with malunion
		S52.266B	Nondisplaced segmental fracture of shaft of ulna, unspecified arm, initial encounter for open fracture type I or II
		S52.266C	Nondisplaced segmental fracture of shaft of ulna, unspecified arm, initial encounter for open fracture type IIIA, IIIB, or IIIC
		S52.266E	Nondisplaced segmental fracture of shaft of ulna, unspecified arm, subsequent encounter for open fracture type I or II with routine healing
		S52.266F	Nondisplaced segmental fracture of shaft of ulna, unspecified arm, subsequent encounter for open fracture type IIIA, IIIB, or IIIC with routine healing
		S52.266H	Nondisplaced segmental fracture of shaft of ulna, unspecified arm, subsequent encounter for open fracture type I or II with delayed healing

(continued)

Table A-4. Preliminary List of Conditions for Defining Potentially Preventable Hospital Readmissions for Within-PAC Stay with ICD-10 Codes (continued)

Conditions	Subconditions	ICD-10-CM	ICD-10 Description
		S52.266J	Nondisplaced segmental fracture of shaft of ulna, unspecified arm, subsequent encounter for open fracture type IIIA, IIIB, or IIIC with delayed healing
		S52.266M	Nondisplaced segmental fracture of shaft of ulna, unspecified arm, subsequent encounter for open fracture type I or II with nonunion
		S52.266N	Nondisplaced segmental fracture of shaft of ulna, unspecified arm, subsequent encounter for open fracture type IIIA, IIIB, or IIIC with nonunion
		S52.266Q	Nondisplaced segmental fracture of shaft of ulna, unspecified arm, subsequent encounter for open fracture type I or II with malunion
		S52.266R	Nondisplaced segmental fracture of shaft of ulna, unspecified arm, subsequent encounter for open fracture type IIIA, IIIB, or IIIC with malunion
		S52.291B	Other fracture of shaft of right ulna, initial encounter for open fracture type I or II
		S52.291C	Other fracture of shaft of right ulna, initial encounter for open fracture type IIIA, IIIB, or IIIC
		S52.291E	Other fracture of shaft of right ulna, subsequent encounter for open fracture type I or II with routine healing
		S52.291F	Other fracture of shaft of right ulna, subsequent encounter for open fracture type IIIA, IIIB, or IIIC with routine healing
		S52.291H	Other fracture of shaft of right ulna, subsequent encounter for open fracture type I or II with delayed healing
		S52.291J	Other fracture of shaft of right ulna, subsequent encounter for open fracture type IIIA, IIIB, or IIIC with delayed healing

(continued)

Table A-4. Preliminary List of Conditions for Defining Potentially Preventable Hospital Readmissions for Within-PAC Stay with ICD-10 Codes (continued)

Conditions	Subconditions	ICD-10-CM	ICD-10 Description
		S52.291M	Other fracture of shaft of right ulna, subsequent encounter for open fracture type I or II with nonunion
		S52.291N	Other fracture of shaft of right ulna, subsequent encounter for open fracture type IIIA, IIIB, or IIIC with nonunion
		S52.291Q	Other fracture of shaft of right ulna, subsequent encounter for open fracture type I or II with malunion
		S52.291R	Other fracture of shaft of right ulna, subsequent encounter for open fracture type IIIA, IIIB, or IIIC with malunion
		S52.292B	Other fracture of shaft of left ulna, initial encounter for open fracture type I or II
		S52.292C	Other fracture of shaft of left ulna, initial encounter for open fracture type IIIA, IIIB, or IIIC
		S52.292E	Other fracture of shaft of left ulna, subsequent encounter for open fracture type I or II with routine healing
		S52.292F	Other fracture of shaft of left ulna, subsequent encounter for open fracture type IIIA, IIIB, or IIIC with routine healing
		S52.292H	Other fracture of shaft of left ulna, subsequent encounter for open fracture type I or II with delayed healing
		S52.292J	Other fracture of shaft of left ulna, subsequent encounter for open fracture type IIIA, IIIB, or IIIC with delayed healing
		S52.292M	Other fracture of shaft of left ulna, subsequent encounter for open fracture type I or II with nonunion
		S52.292N	Other fracture of shaft of left ulna, subsequent encounter for open fracture type IIIA, IIIB, or IIIC with nonunion
		S52.292Q	Other fracture of shaft of left ulna, subsequent encounter for open fracture type I or II with malunion
		S52.292R	Other fracture of shaft of left ulna, subsequent encounter for open fracture type IIIA, IIIB, or IIIC with malunion

(continued)

Table A-4. Preliminary List of Conditions for Defining Potentially Preventable Hospital Readmissions for Within-PAC Stay with ICD-10 Codes (continued)

Conditions	Subconditions	ICD-10-CM	ICD-10 Description
		S52.299B	Other fracture of shaft of unspecified ulna, initial encounter for open fracture type I or II
		S52.299C	Other fracture of shaft of unspecified ulna, initial encounter for open fracture type IIIA, IIIB, or IIIC
		S52.299E	Other fracture of shaft of unspecified ulna, subsequent encounter for open fracture type I or II with routine healing
		S52.299F	Other fracture of shaft of unspecified ulna, subsequent encounter for open fracture type IIIA, IIIB, or IIIC with routine healing
		S52.299H	Other fracture of shaft of unspecified ulna, subsequent encounter for open fracture type I or II with delayed healing
		S52.299J	Other fracture of shaft of unspecified ulna, subsequent encounter for open fracture type IIIA, IIIB, or IIIC with delayed healing
		S52.299M	Other fracture of shaft of unspecified ulna, subsequent encounter for open fracture type I or II with nonunion
		S52.299N	Other fracture of shaft of unspecified ulna, subsequent encounter for open fracture type IIIA, IIIB, or IIIC with nonunion
		S52.299Q	Other fracture of shaft of unspecified ulna, subsequent encounter for open fracture type I or II with malunion
		S52.299R	Other fracture of shaft of unspecified ulna, subsequent encounter for open fracture type IIIA, IIIB, or IIIC with malunion
	Fracture of lower end radius closed	S52.501A	Unspecified fracture of the lower end of right radius, initial encounter for closed fracture

(continued)

Table A-4. Preliminary List of Conditions for Defining Potentially Preventable Hospital Readmissions for Within-PAC Stay with ICD-10 Codes (continued)

Conditions	Subconditions	ICD-10-CM	ICD-10 Description
		S52.501D	Unspecified fracture of the lower end of right radius, subsequent encounter for closed fracture with routine healing
		S52.501G	Unspecified fracture of the lower end of right radius, subsequent encounter for closed fracture with delayed healing
		S52.501K	Unspecified fracture of the lower end of right radius, subsequent encounter for closed fracture with nonunion
		S52.501P	Unspecified fracture of the lower end of right radius, subsequent encounter for closed fracture with malunion
		S52.502A	Unspecified fracture of the lower end of left radius, initial encounter for closed fracture
		S52.502D	Unspecified fracture of the lower end of left radius, subsequent encounter for closed fracture with routine healing
		S52.502G	Unspecified fracture of the lower end of left radius, subsequent encounter for closed fracture with delayed healing
		S52.502K	Unspecified fracture of the lower end of left radius, subsequent encounter for closed fracture with nonunion
		S52.502P	Unspecified fracture of the lower end of left radius, subsequent encounter for closed fracture with malunion
		S52.509A	Unspecified fracture of the lower end of unspecified radius, initial encounter for closed fracture
		S52.509D	Unspecified fracture of the lower end of unspecified radius, subsequent encounter for closed fracture with routine healing
		S52.509G	Unspecified fracture of the lower end of unspecified radius, subsequent encounter for closed fracture with delayed healing

(continued)

Table A-4. Preliminary List of Conditions for Defining Potentially Preventable Hospital Readmissions for Within-PAC Stay with ICD-10 Codes (continued)

Conditions	Subconditions	ICD-10-CM	ICD-10 Description
		S52.509K	Unspecified fracture of the lower end of unspecified radius, subsequent encounter for closed fracture with nonunion
		S52.509P	Unspecified fracture of the lower end of unspecified radius, subsequent encounter for closed fracture with malunion
		S52.521A	Torus fracture of lower end of right radius, initial encounter for closed fracture
		S52.522A	Torus fracture of lower end of left radius, initial encounter for closed fracture
		S52.529A	Torus fracture of lower end of unspecified radius, initial encounter for closed fracture
		S52.551A	Other extraarticular fracture of lower end of right radius, initial encounter for closed fracture
		S52.551D	Other extraarticular fracture of lower end of right radius, subsequent encounter for closed fracture with routine healing
		S52.551G	Other extraarticular fracture of lower end of right radius, subsequent encounter for closed fracture with delayed healing
		S52.551K	Other extraarticular fracture of lower end of right radius, subsequent encounter for closed fracture with nonunion
		S52.551P	Other extraarticular fracture of lower end of right radius, subsequent encounter for closed fracture with malunion
		S52.552A	Other extraarticular fracture of lower end of left radius, initial encounter for closed fracture
		S52.552D	Other extraarticular fracture of lower end of left radius, subsequent encounter for closed fracture with routine healing

(continued)

Table A-4. Preliminary List of Conditions for Defining Potentially Preventable Hospital Readmissions for Within-PAC Stay with ICD-10 Codes (continued)

Conditions	Subconditions	ICD-10-CM	ICD-10 Description
		S52.552G	Other extraarticular fracture of lower end of left radius, subsequent encounter for closed fracture with delayed healing
		S52.552K	Other extraarticular fracture of lower end of left radius, subsequent encounter for closed fracture with nonunion
		S52.552P	Other extraarticular fracture of lower end of left radius, subsequent encounter for closed fracture with malunion
		S52.559A	Other extraarticular fracture of lower end of unspecified radius, initial encounter for closed fracture
		S52.559D	Other extraarticular fracture of lower end of unspecified radius, subsequent encounter for closed fracture with routine healing
		S52.559G	Other extraarticular fracture of lower end of unspecified radius, subsequent encounter for closed fracture with delayed healing
		S52.559K	Other extraarticular fracture of lower end of unspecified radius, subsequent encounter for closed fracture with nonunion
		S52.559P	Other extraarticular fracture of lower end of unspecified radius, subsequent encounter for closed fracture with malunion
		S52.571A	Other intraarticular fracture of lower end of right radius, initial encounter for closed fracture
		S52.571D	Other intraarticular fracture of lower end of right radius, subsequent encounter for closed fracture with routine healing
		S52.571G	Other intraarticular fracture of lower end of right radius, subsequent encounter for closed fracture with delayed healing

(continued)

Table A-4. Preliminary List of Conditions for Defining Potentially Preventable Hospital Readmissions for Within-PAC Stay with ICD-10 Codes (continued)

Conditions	Subconditions	ICD-10-CM	ICD-10 Description
		S52.571K	Other intraarticular fracture of lower end of right radius, subsequent encounter for closed fracture with nonunion
		S52.571P	Other intraarticular fracture of lower end of right radius, subsequent encounter for closed fracture with malunion
		S52.572A	Other intraarticular fracture of lower end of left radius, initial encounter for closed fracture
		S52.572D	Other intraarticular fracture of lower end of left radius, subsequent encounter for closed fracture with routine healing
		S52.572G	Other intraarticular fracture of lower end of left radius, subsequent encounter for closed fracture with delayed healing
		S52.572K	Other intraarticular fracture of lower end of left radius, subsequent encounter for closed fracture with nonunion
		S52.572P	Other intraarticular fracture of lower end of left radius, subsequent encounter for closed fracture with malunion
		S52.579A	Other intraarticular fracture of lower end of unspecified radius, initial encounter for closed fracture
		S52.579D	Other intraarticular fracture of lower end of unspecified radius, subsequent encounter for closed fracture with routine healing
		S52.579G	Other intraarticular fracture of lower end of unspecified radius, subsequent encounter for closed fracture with delayed healing
		S52.579K	Other intraarticular fracture of lower end of unspecified radius, subsequent encounter for closed fracture with nonunion
		S52.579P	Other intraarticular fracture of lower end of unspecified radius, subsequent encounter for closed fracture with malunion

(continued)

Table A-4. Preliminary List of Conditions for Defining Potentially Preventable Hospital Readmissions for Within-PAC Stay with ICD-10 Codes (continued)

Conditions	Subconditions	ICD-10-CM	ICD-10 Description
		S52.591A	Other fractures of lower end of right radius, initial encounter for closed fracture
		S52.591D	Other fractures of lower end of right radius, subsequent encounter for closed fracture with routine healing
		S52.591G	Other fractures of lower end of right radius, subsequent encounter for closed fracture with delayed healing
		S52.591K	Other fractures of lower end of right radius, subsequent encounter for closed fracture with nonunion
		S52.591P	Other fractures of lower end of right radius, subsequent encounter for closed fracture with malunion
		S52.592A	Other fractures of lower end of left radius, initial encounter for closed fracture
		S52.592D	Other fractures of lower end of left radius, subsequent encounter for closed fracture with routine healing
		S52.592G	Other fractures of lower end of left radius, subsequent encounter for closed fracture with delayed healing
		S52.592K	Other fractures of lower end of left radius, subsequent encounter for closed fracture with nonunion
		S52.592P	Other fractures of lower end of left radius, subsequent encounter for closed fracture with malunion
		S52.599A	Other fractures of lower end of unspecified radius, initial encounter for closed fracture
		S52.599D	Other fractures of lower end of unspecified radius, subsequent encounter for closed fracture with routine healing
		S52.599G	Other fractures of lower end of unspecified radius, subsequent encounter for closed fracture with delayed healing
		S52.599K	Other fractures of lower end of unspecified radius, subsequent encounter for closed fracture with nonunion

(continued)

Table A-4. Preliminary List of Conditions for Defining Potentially Preventable Hospital Readmissions for Within-PAC Stay with ICD-10 Codes (continued)

Conditions	Subconditions	ICD-10-CM	ICD-10 Description
		S52.599P	Other fractures of lower end of unspecified radius, subsequent encounter for closed fracture with malunion
	Fracture of lower end radius open	S52.501B	Unspecified fracture of the lower end of right radius, initial encounter for open fracture type I or II
		S52.501C	Unspecified fracture of the lower end of right radius, initial encounter for open fracture type IIIA, IIIB, or IIIC
		S52.501E	Unspecified fracture of the lower end of right radius, subsequent encounter for open fracture type I or II with routine healing
		S52.501F	Unspecified fracture of the lower end of right radius, subsequent encounter for open fracture type IIIA, IIIB, or IIIC with routine healing
		S52.501H	Unspecified fracture of the lower end of right radius, subsequent encounter for open fracture type I or II with delayed healing
		S52.501J	Unspecified fracture of the lower end of right radius, subsequent encounter for open fracture type IIIA, IIIB, or IIIC with delayed healing
		S52.501M	Unspecified fracture of the lower end of right radius, subsequent encounter for open fracture type I or II with nonunion
		S52.501N	Unspecified fracture of the lower end of right radius, subsequent encounter for open fracture type IIIA, IIIB, or IIIC with nonunion
		S52.501Q	Unspecified fracture of the lower end of right radius, subsequent encounter for open fracture type I or II with malunion
		S52.501R	Unspecified fracture of the lower end of right radius, subsequent encounter for open fracture type IIIA, IIIB, or IIIC with malunion

(continued)

Table A-4. Preliminary List of Conditions for Defining Potentially Preventable Hospital Readmissions for Within-PAC Stay with ICD-10 Codes (continued)

Conditions	Subconditions	ICD-10-CM	ICD-10 Description
		S52.502B	Unspecified fracture of the lower end of left radius, initial encounter for open fracture type I or II
		S52.502C	Unspecified fracture of the lower end of left radius, initial encounter for open fracture type IIIA, IIIB, or IIIC
		S52.502E	Unspecified fracture of the lower end of left radius, subsequent encounter for open fracture type I or II with routine healing
		S52.502F	Unspecified fracture of the lower end of left radius, subsequent encounter for open fracture type IIIA, IIIB, or IIIC with routine healing
		S52.502H	Unspecified fracture of the lower end of left radius, subsequent encounter for open fracture type I or II with delayed healing
		S52.502J	Unspecified fracture of the lower end of left radius, subsequent encounter for open fracture type IIIA, IIIB, or IIIC with delayed healing
		S52.502M	Unspecified fracture of the lower end of left radius, subsequent encounter for open fracture type I or II with nonunion
		S52.502N	Unspecified fracture of the lower end of left radius, subsequent encounter for open fracture type IIIA, IIIB, or IIIC with nonunion
		S52.502Q	Unspecified fracture of the lower end of left radius, subsequent encounter for open fracture type I or II with malunion
		S52.502R	Unspecified fracture of the lower end of left radius, subsequent encounter for open fracture type IIIA, IIIB, or IIIC with malunion
		S52.509B	Unspecified fracture of the lower end of unspecified radius, initial encounter for open fracture type I or II

(continued)

Table A-4. Preliminary List of Conditions for Defining Potentially Preventable Hospital Readmissions for Within-PAC Stay with ICD-10 Codes (continued)

Conditions	Subconditions	ICD-10-CM	ICD-10 Description
		S52.509C	Unspecified fracture of the lower end of unspecified radius, initial encounter for open fracture type IIIA, IIIB, or IIIC
		S52.509E	Unspecified fracture of the lower end of unspecified radius, subsequent encounter for open fracture type I or II with routine healing
		S52.509F	Unspecified fracture of the lower end of unspecified radius, subsequent encounter for open fracture type IIIA, IIIB, or IIIC with routine healing
		S52.509H	Unspecified fracture of the lower end of unspecified radius, subsequent encounter for open fracture type I or II with delayed healing
		S52.509J	Unspecified fracture of the lower end of unspecified radius, subsequent encounter for open fracture type IIIA, IIIB, or IIIC with delayed healing
		S52.509M	Unspecified fracture of the lower end of unspecified radius, subsequent encounter for open fracture type I or II with nonunion
		S52.509N	Unspecified fracture of the lower end of unspecified radius, subsequent encounter for open fracture type IIIA, IIIB, or IIIC with nonunion
		S52.509Q	Unspecified fracture of the lower end of unspecified radius, subsequent encounter for open fracture type I or II with malunion
		S52.509R	Unspecified fracture of the lower end of unspecified radius, subsequent encounter for open fracture type IIIA, IIIB, or IIIC with malunion
		S52.551B	Other extraarticular fracture of lower end of right radius, initial encounter for open fracture type I or II
		S52.551C	Other extraarticular fracture of lower end of right radius, initial encounter for open fracture type IIIA, IIIB, or IIIC

(continued)

Table A-4. Preliminary List of Conditions for Defining Potentially Preventable Hospital Readmissions for Within-PAC Stay with ICD-10 Codes (continued)

Conditions	Subconditions	ICD-10-CM	ICD-10 Description
		S52.551E	Other extraarticular fracture of lower end of right radius, subsequent encounter for open fracture type I or II with routine healing
		S52.551F	Other extraarticular fracture of lower end of right radius, subsequent encounter for open fracture type IIIA, IIIB, or IIIC with routine healing
		S52.551H	Other extraarticular fracture of lower end of right radius, subsequent encounter for open fracture type I or II with delayed healing
		S52.551J	Other extraarticular fracture of lower end of right radius, subsequent encounter for open fracture type IIIA, IIIB, or IIIC with delayed healing
		S52.551M	Other extraarticular fracture of lower end of right radius, subsequent encounter for open fracture type I or II with nonunion
		S52.551N	Other extraarticular fracture of lower end of right radius, subsequent encounter for open fracture type IIIA, IIIB, or IIIC with nonunion
		S52.551Q	Other extraarticular fracture of lower end of right radius, subsequent encounter for open fracture type I or II with malunion
		S52.551R	Other extraarticular fracture of lower end of right radius, subsequent encounter for open fracture type IIIA, IIIB, or IIIC with malunion
		S52.552B	Other extraarticular fracture of lower end of left radius, initial encounter for open fracture type I or II
		S52.552C	Other extraarticular fracture of lower end of left radius, initial encounter for open fracture type IIIA, IIIB, or IIIC
		S52.552E	Other extraarticular fracture of lower end of left radius, subsequent encounter for open fracture type I or II with routine healing

(continued)

Table A-4. Preliminary List of Conditions for Defining Potentially Preventable Hospital Readmissions for Within-PAC Stay with ICD-10 Codes (continued)

Conditions	Subconditions	ICD-10-CM	ICD-10 Description
		S52.552F	Other extraarticular fracture of lower end of left radius, subsequent encounter for open fracture type IIIA, IIIB, or IIIC with routine healing
		S52.552H	Other extraarticular fracture of lower end of left radius, subsequent encounter for open fracture type I or II with delayed healing
		S52.552J	Other extraarticular fracture of lower end of left radius, subsequent encounter for open fracture type IIIA, IIIB, or IIIC with delayed healing
		S52.552M	Other extraarticular fracture of lower end of left radius, subsequent encounter for open fracture type I or II with nonunion
		S52.552N	Other extraarticular fracture of lower end of left radius, subsequent encounter for open fracture type IIIA, IIIB, or IIIC with nonunion
		S52.552Q	Other extraarticular fracture of lower end of left radius, subsequent encounter for open fracture type I or II with malunion
		S52.552R	Other extraarticular fracture of lower end of left radius, subsequent encounter for open fracture type IIIA, IIIB, or IIIC with malunion
		S52.559B	Other extraarticular fracture of lower end of unspecified radius, initial encounter for open fracture type I or II
		S52.559C	Other extraarticular fracture of lower end of unspecified radius, initial encounter for open fracture type IIIA, IIIB, or IIIC
		S52.559E	Other extraarticular fracture of lower end of unspecified radius, subsequent encounter for open fracture type I or II with routine healing

(continued)

Table A-4. Preliminary List of Conditions for Defining Potentially Preventable Hospital Readmissions for Within-PAC Stay with ICD-10 Codes (continued)

Conditions	Subconditions	ICD-10-CM	ICD-10 Description
		S52.559F	Other extraarticular fracture of lower end of unspecified radius, subsequent encounter for open fracture type IIIA, IIIB, or IIIC with routine healing
		S52.559H	Other extraarticular fracture of lower end of unspecified radius, subsequent encounter for open fracture type I or II with delayed healing
		S52.559J	Other extraarticular fracture of lower end of unspecified radius, subsequent encounter for open fracture type IIIA, IIIB, or IIIC with delayed healing
		S52.559M	Other extraarticular fracture of lower end of unspecified radius, subsequent encounter for open fracture type I or II with nonunion
		S52.559N	Other extraarticular fracture of lower end of unspecified radius, subsequent encounter for open fracture type IIIA, IIIB, or IIIC with nonunion
		S52.559Q	Other extraarticular fracture of lower end of unspecified radius, subsequent encounter for open fracture type I or II with malunion
		S52.559R	Other extraarticular fracture of lower end of unspecified radius, subsequent encounter for open fracture type IIIA, IIIB, or IIIC with malunion
		S52.571B	Other intraarticular fracture of lower end of right radius, initial encounter for open fracture type I or II
		S52.571C	Other intraarticular fracture of lower end of right radius, initial encounter for open fracture type IIIA, IIIB, or IIIC
		S52.571E	Other intraarticular fracture of lower end of right radius, subsequent encounter for open fracture type I or II with routine healing
		S52.571F	Other intraarticular fracture of lower end of right radius, subsequent encounter for open fracture type IIIA, IIIB, or IIIC with routine healing

(continued)

Table A-4. Preliminary List of Conditions for Defining Potentially Preventable Hospital Readmissions for Within-PAC Stay with ICD-10 Codes (continued)

Conditions	Subconditions	ICD-10-CM	ICD-10 Description
		S52.571H	Other intraarticular fracture of lower end of right radius, subsequent encounter for open fracture type I or II with delayed healing
		S52.571J	Other intraarticular fracture of lower end of right radius, subsequent encounter for open fracture type IIIA, IIIB, or IIIC with delayed healing
		S52.571M	Other intraarticular fracture of lower end of right radius, subsequent encounter for open fracture type I or II with nonunion
		S52.571N	Other intraarticular fracture of lower end of right radius, subsequent encounter for open fracture type IIIA, IIIB, or IIIC with nonunion
		S52.571Q	Other intraarticular fracture of lower end of right radius, subsequent encounter for open fracture type I or II with malunion
		S52.571R	Other intraarticular fracture of lower end of right radius, subsequent encounter for open fracture type IIIA, IIIB, or IIIC with malunion
		S52.572B	Other intraarticular fracture of lower end of left radius, initial encounter for open fracture type I or II
		S52.572C	Other intraarticular fracture of lower end of left radius, initial encounter for open fracture type IIIA, IIIB, or IIIC
		S52.572E	Other intraarticular fracture of lower end of left radius, subsequent encounter for open fracture type I or II with routine healing
		S52.572F	Other intraarticular fracture of lower end of left radius, subsequent encounter for open fracture type IIIA, IIIB, or IIIC with routine healing
		S52.572H	Other intraarticular fracture of lower end of left radius, subsequent encounter for open fracture type I or II with delayed healing

(continued)

Table A-4. Preliminary List of Conditions for Defining Potentially Preventable Hospital Readmissions for Within-PAC Stay with ICD-10 Codes (continued)

Conditions	Subconditions	ICD-10-CM	ICD-10 Description
		S52.572J	Other intraarticular fracture of lower end of left radius, subsequent encounter for open fracture type IIIA, IIIB, or IIIC with delayed healing
		S52.572M	Other intraarticular fracture of lower end of left radius, subsequent encounter for open fracture type I or II with nonunion
		S52.572N	Other intraarticular fracture of lower end of left radius, subsequent encounter for open fracture type IIIA, IIIB, or IIIC with nonunion
		S52.572Q	Other intraarticular fracture of lower end of left radius, subsequent encounter for open fracture type I or II with malunion
		S52.572R	Other intraarticular fracture of lower end of left radius, subsequent encounter for open fracture type IIIA, IIIB, or IIIC with malunion
		S52.579B	Other intraarticular fracture of lower end of unspecified radius, initial encounter for open fracture type I or II
		S52.579C	Other intraarticular fracture of lower end of unspecified radius, initial encounter for open fracture type IIIA, IIIB, or IIIC
		S52.579E	Other intraarticular fracture of lower end of unspecified radius, subsequent encounter for open fracture type I or II with routine healing
		S52.579F	Other intraarticular fracture of lower end of unspecified radius, subsequent encounter for open fracture type IIIA, IIIB, or IIIC with routine healing
		S52.579H	Other intraarticular fracture of lower end of unspecified radius, subsequent encounter for open fracture type I or II with delayed healing

(continued)

Table A-4. Preliminary List of Conditions for Defining Potentially Preventable Hospital Readmissions for Within-PAC Stay with ICD-10 Codes (continued)

Conditions	Subconditions	ICD-10-CM	ICD-10 Description
		S52.579J	Other intraarticular fracture of lower end of unspecified radius, subsequent encounter for open fracture type IIIA, IIIB, or IIIC with delayed healing
		S52.579M	Other intraarticular fracture of lower end of unspecified radius, subsequent encounter for open fracture type I or II with nonunion
		S52.579N	Other intraarticular fracture of lower end of unspecified radius, subsequent encounter for open fracture type IIIA, IIIB, or IIIC with nonunion
		S52.579Q	Other intraarticular fracture of lower end of unspecified radius, subsequent encounter for open fracture type I or II with malunion
		S52.579R	Other intraarticular fracture of lower end of unspecified radius, subsequent encounter for open fracture type IIIA, IIIB, or IIIC with malunion
		S52.591B	Other fractures of lower end of right radius, initial encounter for open fracture type I or II
		S52.591C	Other fractures of lower end of right radius, initial encounter for open fracture type IIIA, IIIB, or IIIC
		S52.591E	Other fractures of lower end of right radius, subsequent encounter for open fracture type I or II with routine healing
		S52.591F	Other fractures of lower end of right radius, subsequent encounter for open fracture type IIIA, IIIB, or IIIC with routine healing
		S52.591H	Other fractures of lower end of right radius, subsequent encounter for open fracture type I or II with delayed healing
		S52.591J	Other fractures of lower end of right radius, subsequent encounter for open fracture type IIIA, IIIB, or IIIC with delayed healing

(continued)

Table A-4. Preliminary List of Conditions for Defining Potentially Preventable Hospital Readmissions for Within-PAC Stay with ICD-10 Codes (continued)

Conditions	Subconditions	ICD-10-CM	ICD-10 Description
		S52.591M	Other fractures of lower end of right radius, subsequent encounter for open fracture type I or II with nonunion
		S52.591N	Other fractures of lower end of right radius, subsequent encounter for open fracture type IIIA, IIIB, or IIIC with nonunion
		S52.591Q	Other fractures of lower end of right radius, subsequent encounter for open fracture type I or II with malunion
		S52.591R	Other fractures of lower end of right radius, subsequent encounter for open fracture type IIIA, IIIB, or IIIC with malunion
		S52.592B	Other fractures of lower end of left radius, initial encounter for open fracture type I or II
		S52.592C	Other fractures of lower end of left radius, initial encounter for open fracture type IIIA, IIIB, or IIIC
		S52.592E	Other fractures of lower end of left radius, subsequent encounter for open fracture type I or II with routine healing
		S52.592F	Other fractures of lower end of left radius, subsequent encounter for open fracture type IIIA, IIIB, or IIIC with routine healing
		S52.592H	Other fractures of lower end of left radius, subsequent encounter for open fracture type I or II with delayed healing
		S52.592J	Other fractures of lower end of left radius, subsequent encounter for open fracture type IIIA, IIIB, or IIIC with delayed healing
		S52.592M	Other fractures of lower end of left radius, subsequent encounter for open fracture type I or II with nonunion

(continued)

Table A-4. Preliminary List of Conditions for Defining Potentially Preventable Hospital Readmissions for Within-PAC Stay with ICD-10 Codes (continued)

Conditions	Subconditions	ICD-10-CM	ICD-10 Description
		S52.592N	Other fractures of lower end of left radius, subsequent encounter for open fracture type IIIA, IIIB, or IIIC with nonunion
		S52.592Q	Other fractures of lower end of left radius, subsequent encounter for open fracture type I or II with malunion
		S52.592R	Other fractures of lower end of left radius, subsequent encounter for open fracture type IIIA, IIIB, or IIIC with malunion
		S52.599B	Other fractures of lower end of unspecified radius, initial encounter for open fracture type I or II
		S52.599C	Other fractures of lower end of unspecified radius, initial encounter for open fracture type IIIA, IIIB, or IIIC
		S52.599E	Other fractures of lower end of unspecified radius, subsequent encounter for open fracture type I or II with routine healing
		S52.599F	Other fractures of lower end of unspecified radius, subsequent encounter for open fracture type IIIA, IIIB, or IIIC with routine healing
		S52.599H	Other fractures of lower end of unspecified radius, subsequent encounter for open fracture type I or II with delayed healing
		S52.599J	Other fractures of lower end of unspecified radius, subsequent encounter for open fracture type IIIA, IIIB, or IIIC with delayed healing
		S52.599M	Other fractures of lower end of unspecified radius, subsequent encounter for open fracture type I or II with nonunion
		S52.599N	Other fractures of lower end of unspecified radius, subsequent encounter for open fracture type IIIA, IIIB, or IIIC with nonunion

(continued)

Table A-4. Preliminary List of Conditions for Defining Potentially Preventable Hospital Readmissions for Within-PAC Stay with ICD-10 Codes (continued)

Conditions	Subconditions	ICD-10-CM	ICD-10 Description
		S52.599Q	Other fractures of lower end of unspecified radius, subsequent encounter for open fracture type I or II with malunion
		S52.599R	Other fractures of lower end of unspecified radius, subsequent encounter for open fracture type IIIA, IIIB, or IIIC with malunion
	Fracture of lower end ulna closed	S52.601A	Unspecified fracture of lower end of right ulna, initial encounter for closed fracture
		S52.601D	Unspecified fracture of lower end of right ulna, subsequent encounter for closed fracture with routine healing
		S52.601G	Unspecified fracture of lower end of right ulna, subsequent encounter for closed fracture with delayed healing
		S52.601K	Unspecified fracture of lower end of right ulna, subsequent encounter for closed fracture with nonunion
		S52.601P	Unspecified fracture of lower end of right ulna, subsequent encounter for closed fracture with malunion
		S52.602A	Unspecified fracture of lower end of left ulna, initial encounter for closed fracture
		S52.602D	Unspecified fracture of lower end of left ulna, subsequent encounter for closed fracture with routine healing
		S52.602G	Unspecified fracture of lower end of left ulna, subsequent encounter for closed fracture with delayed healing
		S52.602K	Unspecified fracture of lower end of left ulna, subsequent encounter for closed fracture with nonunion
		S52.602P	Unspecified fracture of lower end of left ulna, subsequent encounter for closed fracture with malunion
		S52.609A	Unspecified fracture of lower end of unspecified ulna, initial encounter for closed fracture

(continued)

Table A-4. Preliminary List of Conditions for Defining Potentially Preventable Hospital Readmissions for Within-PAC Stay with ICD-10 Codes (continued)

Conditions	Subconditions	ICD-10-CM	ICD-10 Description
		S52.609D	Unspecified fracture of lower end of unspecified ulna, subsequent encounter for closed fracture with routine healing
		S52.609G	Unspecified fracture of lower end of unspecified ulna, subsequent encounter for closed fracture with delayed healing
		S52.609K	Unspecified fracture of lower end of unspecified ulna, subsequent encounter for closed fracture with nonunion
		S52.609P	Unspecified fracture of lower end of unspecified ulna, subsequent encounter for closed fracture with malunion
		S52.621A	Torus fracture of lower end of right ulna, initial encounter for closed fracture
		S52.622A	Torus fracture of lower end of left ulna, initial encounter for closed fracture
		S52.629A	Torus fracture of lower end of unspecified ulna, initial encounter for closed fracture
		S52.691A	Other fracture of lower end of right ulna, initial encounter for closed fracture
		S52.691D	Other fracture of lower end of right ulna, subsequent encounter for closed fracture with routine healing
		S52.691G	Other fracture of lower end of right ulna, subsequent encounter for closed fracture with delayed healing
		S52.691K	Other fracture of lower end of right ulna, subsequent encounter for closed fracture with nonunion
		S52.691P	Other fracture of lower end of right ulna, subsequent encounter for closed fracture with malunion
		S52.692A	Other fracture of lower end of left ulna, initial encounter for closed fracture
		S52.692D	Other fracture of lower end of left ulna, subsequent encounter for closed fracture with routine healing

(continued)

Table A-4. Preliminary List of Conditions for Defining Potentially Preventable Hospital Readmissions for Within-PAC Stay with ICD-10 Codes (continued)

Conditions	Subconditions	ICD-10-CM	ICD-10 Description
		S52.692G	Other fracture of lower end of left ulna, subsequent encounter for closed fracture with delayed healing
		S52.692K	Other fracture of lower end of left ulna, subsequent encounter for closed fracture with nonunion
		S52.692P	Other fracture of lower end of left ulna, subsequent encounter for closed fracture with malunion
		S52.699A	Other fracture of lower end of unspecified ulna, initial encounter for closed fracture
		S52.699D	Other fracture of lower end of unspecified ulna, subsequent encounter for closed fracture with routine healing
		S52.699G	Other fracture of lower end of unspecified ulna, subsequent encounter for closed fracture with delayed healing
		S52.699K	Other fracture of lower end of unspecified ulna, subsequent encounter for closed fracture with nonunion
		S52.699P	Other fracture of lower end of unspecified ulna, subsequent encounter for closed fracture with malunion
	Fracture of lower end ulna open	S52.601B	Unspecified fracture of lower end of right ulna, initial encounter for open fracture type I or II
		S52.601C	Unspecified fracture of lower end of right ulna, initial encounter for open fracture type IIIA, IIIB, or IIIC
		S52.601E	Unspecified fracture of lower end of right ulna, subsequent encounter for open fracture type I or II with routine healing
		S52.601F	Unspecified fracture of lower end of right ulna, subsequent encounter for open fracture type IIIA, IIIB, or IIIC with routine healing

(continued)

Table A-4. Preliminary List of Conditions for Defining Potentially Preventable Hospital Readmissions for Within-PAC Stay with ICD-10 Codes (continued)

Conditions	Subconditions	ICD-10-CM	ICD-10 Description
		S52.601H	Unspecified fracture of lower end of right ulna, subsequent encounter for open fracture type I or II with delayed healing
		S52.601J	Unspecified fracture of lower end of right ulna, subsequent encounter for open fracture type IIIA, IIIB, or IIIC with delayed healing
		S52.601M	Unspecified fracture of lower end of right ulna, subsequent encounter for open fracture type I or II with nonunion
		S52.601N	Unspecified fracture of lower end of right ulna, subsequent encounter for open fracture type IIIA, IIIB, or IIIC with nonunion
		S52.601Q	Unspecified fracture of lower end of right ulna, subsequent encounter for open fracture type I or II with malunion
		S52.601R	Unspecified fracture of lower end of right ulna, subsequent encounter for open fracture type IIIA, IIIB, or IIIC with malunion
		S52.602B	Unspecified fracture of lower end of left ulna, initial encounter for open fracture type I or II
		S52.602C	Unspecified fracture of lower end of left ulna, initial encounter for open fracture type IIIA, IIIB, or IIIC
		S52.602E	Unspecified fracture of lower end of left ulna, subsequent encounter for open fracture type I or II with routine healing
		S52.602F	Unspecified fracture of lower end of left ulna, subsequent encounter for open fracture type IIIA, IIIB, or IIIC with routine healing
		S52.602H	Unspecified fracture of lower end of left ulna, subsequent encounter for open fracture type I or II with delayed healing

(continued)

Table A-4. Preliminary List of Conditions for Defining Potentially Preventable Hospital Readmissions for Within-PAC Stay with ICD-10 Codes (continued)

Conditions	Subconditions	ICD-10-CM	ICD-10 Description
		S52.602J	Unspecified fracture of lower end of left ulna, subsequent encounter for open fracture type IIIA, IIIB, or IIIC with delayed healing
		S52.602M	Unspecified fracture of lower end of left ulna, subsequent encounter for open fracture type I or II with nonunion
		S52.602N	Unspecified fracture of lower end of left ulna, subsequent encounter for open fracture type IIIA, IIIB, or IIIC with nonunion
		S52.602Q	Unspecified fracture of lower end of left ulna, subsequent encounter for open fracture type I or II with malunion
		S52.602R	Unspecified fracture of lower end of left ulna, subsequent encounter for open fracture type IIIA, IIIB, or IIIC with malunion
		S52.609B	Unspecified fracture of lower end of unspecified ulna, initial encounter for open fracture type I or II
		S52.609C	Unspecified fracture of lower end of unspecified ulna, initial encounter for open fracture type IIIA, IIIB, or IIIC
		S52.609E	Unspecified fracture of lower end of unspecified ulna, subsequent encounter for open fracture type I or II with routine healing
		S52.609F	Unspecified fracture of lower end of unspecified ulna, subsequent encounter for open fracture type IIIA, IIIB, or IIIC with routine healing
		S52.609H	Unspecified fracture of lower end of unspecified ulna, subsequent encounter for open fracture type I or II with delayed healing
		S52.609J	Unspecified fracture of lower end of unspecified ulna, subsequent encounter for open fracture type IIIA, IIIB, or IIIC with delayed healing

(continued)

Table A-4. Preliminary List of Conditions for Defining Potentially Preventable Hospital Readmissions for Within-PAC Stay with ICD-10 Codes (continued)

Conditions	Subconditions	ICD-10-CM	ICD-10 Description
		S52.609M	Unspecified fracture of lower end of unspecified ulna, subsequent encounter for open fracture type I or II with nonunion
		S52.609N	Unspecified fracture of lower end of unspecified ulna, subsequent encounter for open fracture type IIIA, IIIB, or IIIC with nonunion
		S52.609Q	Unspecified fracture of lower end of unspecified ulna, subsequent encounter for open fracture type I or II with malunion
		S52.609R	Unspecified fracture of lower end of unspecified ulna, subsequent encounter for open fracture type IIIA, IIIB, or IIIC with malunion
		S52.691B	Other fracture of lower end of right ulna, initial encounter for open fracture type I or II
		S52.691C	Other fracture of lower end of right ulna, initial encounter for open fracture type IIIA, IIIB, or IIIC
		S52.691E	Other fracture of lower end of right ulna, subsequent encounter for open fracture type I or II with routine healing
		S52.691F	Other fracture of lower end of right ulna, subsequent encounter for open fracture type IIIA, IIIB, or IIIC with routine healing
		S52.691H	Other fracture of lower end of right ulna, subsequent encounter for open fracture type I or II with delayed healing
		S52.691J	Other fracture of lower end of right ulna, subsequent encounter for open fracture type IIIA, IIIB, or IIIC with delayed healing
		S52.691M	Other fracture of lower end of right ulna, subsequent encounter for open fracture type I or II with nonunion

(continued)

Table A-4. Preliminary List of Conditions for Defining Potentially Preventable Hospital Readmissions for Within-PAC Stay with ICD-10 Codes (continued)

Conditions	Subconditions	ICD-10-CM	ICD-10 Description
		S52.691N	Other fracture of lower end of right ulna, subsequent encounter for open fracture type IIIA, IIIB, or IIIC with nonunion
		S52.691Q	Other fracture of lower end of right ulna, subsequent encounter for open fracture type I or II with malunion
		S52.691R	Other fracture of lower end of right ulna, subsequent encounter for open fracture type IIIA, IIIB, or IIIC with malunion
		S52.692B	Other fracture of lower end of left ulna, initial encounter for open fracture type I or II
		S52.692C	Other fracture of lower end of left ulna, initial encounter for open fracture type IIIA, IIIB, or IIIC
		S52.692E	Other fracture of lower end of left ulna, subsequent encounter for open fracture type I or II with routine healing
		S52.692F	Other fracture of lower end of left ulna, subsequent encounter for open fracture type IIIA, IIIB, or IIIC with routine healing
		S52.692H	Other fracture of lower end of left ulna, subsequent encounter for open fracture type I or II with delayed healing
		S52.692J	Other fracture of lower end of left ulna, subsequent encounter for open fracture type IIIA, IIIB, or IIIC with delayed healing
		S52.692M	Other fracture of lower end of left ulna, subsequent encounter for open fracture type I or II with nonunion
		S52.692N	Other fracture of lower end of left ulna, subsequent encounter for open fracture type IIIA, IIIB, or IIIC with nonunion

(continued)

Table A-4. Preliminary List of Conditions for Defining Potentially Preventable Hospital Readmissions for Within-PAC Stay with ICD-10 Codes (continued)

Conditions	Subconditions	ICD-10-CM	ICD-10 Description
		S52.692Q	Other fracture of lower end of left ulna, subsequent encounter for open fracture type I or II with malunion
		S52.692R	Other fracture of lower end of left ulna, subsequent encounter for open fracture type IIIA, IIIB, or IIIC with malunion
		S52.699B	Other fracture of lower end of unspecified ulna, initial encounter for open fracture type I or II
		S52.699C	Other fracture of lower end of unspecified ulna, initial encounter for open fracture type IIIA, IIIB, or IIIC
		S52.699E	Other fracture of lower end of unspecified ulna, subsequent encounter for open fracture type I or II with routine healing
		S52.699F	Other fracture of lower end of unspecified ulna, subsequent encounter for open fracture type IIIA, IIIB, or IIIC with routine healing
		S52.699H	Other fracture of lower end of unspecified ulna, subsequent encounter for open fracture type I or II with delayed healing
		S52.699J	Other fracture of lower end of unspecified ulna, subsequent encounter for open fracture type IIIA, IIIB, or IIIC with delayed healing
		S52.699M	Other fracture of lower end of unspecified ulna, subsequent encounter for open fracture type I or II with nonunion
		S52.699N	Other fracture of lower end of unspecified ulna, subsequent encounter for open fracture type IIIA, IIIB, or IIIC with nonunion
		S52.699Q	Other fracture of lower end of unspecified ulna, subsequent encounter for open fracture type I or II with malunion

(continued)

Table A-4. Preliminary List of Conditions for Defining Potentially Preventable Hospital Readmissions for Within-PAC Stay with ICD-10 Codes (continued)

Conditions	Subconditions	ICD-10-CM	ICD-10 Description
		S52.699R	Other fracture of lower end of unspecified ulna, subsequent encounter for open fracture type IIIA, IIIB, or IIIC with malunion
	Closed fractures of carpal bones	S62.001A	Unspecified fracture of navicular [scaphoid] bone of right wrist, initial encounter for closed fracture
		S62.002A	Unspecified fracture of navicular [scaphoid] bone of left wrist, initial encounter for closed fracture
		S62.009A	Unspecified fracture of navicular [scaphoid] bone of unspecified wrist, initial encounter for closed fracture
		S62.011A	Displaced fracture of distal pole of navicular [scaphoid] bone of right wrist, initial encounter for closed fracture
		S62.012A	Displaced fracture of distal pole of navicular [scaphoid] bone of left wrist, initial encounter for closed fracture
		S62.013A	Displaced fracture of distal pole of navicular [scaphoid] bone of unspecified wrist, initial encounter for closed fracture
		S62.014A	Nondisplaced fracture of distal pole of navicular [scaphoid] bone of right wrist, initial encounter for closed fracture
		S62.015A	Nondisplaced fracture of distal pole of navicular [scaphoid] bone of left wrist, initial encounter for closed fracture
		S62.016A	Nondisplaced fracture of distal pole of navicular [scaphoid] bone of unspecified wrist, initial encounter for closed fracture
		S62.021A	Displaced fracture of middle third of navicular [scaphoid] bone of right wrist, initial encounter for closed fracture
	S62.022A	Displaced fracture of middle third of navicular [scaphoid] bone of left wrist, initial encounter for closed fracture	

(continued)

Table A-4. Preliminary List of Conditions for Defining Potentially Preventable Hospital Readmissions for Within-PAC Stay with ICD-10 Codes (continued)

Conditions	Subconditions	ICD-10-CM	ICD-10 Description
		S62.023A	Displaced fracture of middle third of navicular [scaphoid] bone of unspecified wrist, initial encounter for closed fracture
		S62.024A	Nondisplaced fracture of middle third of navicular [scaphoid] bone of right wrist, initial encounter for closed fracture
		S62.025A	Nondisplaced fracture of middle third of navicular [scaphoid] bone of left wrist, initial encounter for closed fracture
		S62.026A	Nondisplaced fracture of middle third of navicular [scaphoid] bone of unspecified wrist, initial encounter for closed fracture
		S62.031A	Displaced fracture of proximal third of navicular [scaphoid] bone of right wrist, initial encounter for closed fracture
		S62.032A	Displaced fracture of proximal third of navicular [scaphoid] bone of left wrist, initial encounter for closed fracture
		S62.033A	Displaced fracture of proximal third of navicular [scaphoid] bone of unspecified wrist, initial encounter for closed fracture
		S62.034A	Nondisplaced fracture of proximal third of navicular [scaphoid] bone of right wrist, initial encounter for closed fracture
		S62.035A	Nondisplaced fracture of proximal third of navicular [scaphoid] bone of left wrist, initial encounter for closed fracture
		S62.036A	Nondisplaced fracture of proximal third of navicular [scaphoid] bone of unspecified wrist, initial encounter for closed fracture

(continued)

Table A-4. Preliminary List of Conditions for Defining Potentially Preventable Hospital Readmissions for Within-PAC Stay with ICD-10 Codes (continued)

Conditions	Subconditions	ICD-10-CM	ICD-10 Description
		S62.101A	Fracture of unspecified carpal bone, right wrist, initial encounter for closed fracture
		S62.102A	Fracture of unspecified carpal bone, left wrist, initial encounter for closed fracture
		S62.109A	Fracture of unspecified carpal bone, unspecified wrist, initial encounter for closed fracture
		S62.111A	Displaced fracture of triquetrum [cuneiform] bone, right wrist, initial encounter for closed fracture
		S62.112A	Displaced fracture of triquetrum [cuneiform] bone, left wrist, initial encounter for closed fracture
		S62.113A	Displaced fracture of triquetrum [cuneiform] bone, unspecified wrist, initial encounter for closed fracture
		S62.114A	Nondisplaced fracture of triquetrum [cuneiform] bone, right wrist, initial encounter for closed fracture
		S62.115A	Nondisplaced fracture of triquetrum [cuneiform] bone, left wrist, initial encounter for closed fracture
		S62.116A	Nondisplaced fracture of triquetrum [cuneiform] bone, unspecified wrist, initial encounter for closed fracture
		S62.121A	Displaced fracture of lunate [semilunar], right wrist, initial encounter for closed fracture
		S62.122A	Displaced fracture of lunate [semilunar], left wrist, initial encounter for closed fracture
		S62.123A	Displaced fracture of lunate [semilunar], unspecified wrist, initial encounter for closed fracture
		S62.124A	Nondisplaced fracture of lunate [semilunar], right wrist, initial encounter for closed fracture
		S62.125A	Nondisplaced fracture of lunate [semilunar], left wrist, initial encounter for closed fracture

(continued)

Table A-4. Preliminary List of Conditions for Defining Potentially Preventable Hospital Readmissions for Within-PAC Stay with ICD-10 Codes (continued)

Conditions	Subconditions	ICD-10-CM	ICD-10 Description
		S62.126A	Nondisplaced fracture of lunate [semilunar], unspecified wrist, initial encounter for closed fracture
		S62.131A	Displaced fracture of capitate [os magnum] bone, right wrist, initial encounter for closed fracture
		S62.132A	Displaced fracture of capitate [os magnum] bone, left wrist, initial encounter for closed fracture
		S62.133A	Displaced fracture of capitate [os magnum] bone, unspecified wrist, initial encounter for closed fracture
		S62.134A	Nondisplaced fracture of capitate [os magnum] bone, right wrist, initial encounter for closed fracture
		S62.135A	Nondisplaced fracture of capitate [os magnum] bone, left wrist, initial encounter for closed fracture
		S62.136A	Nondisplaced fracture of capitate [os magnum] bone, unspecified wrist, initial encounter for closed fracture
		S62.141A	Displaced fracture of body of hamate [unciform] bone, right wrist, initial encounter for closed fracture
		S62.142A	Displaced fracture of body of hamate [unciform] bone, left wrist, initial encounter for closed fracture
		S62.143A	Displaced fracture of body of hamate [unciform] bone, unspecified wrist, initial encounter for closed fracture
		S62.144A	Nondisplaced fracture of body of hamate [unciform] bone, right wrist, initial encounter for closed fracture
		S62.145A	Nondisplaced fracture of body of hamate [unciform] bone, left wrist, initial encounter for closed fracture
		S62.146A	Nondisplaced fracture of body of hamate [unciform] bone, unspecified wrist, initial encounter for closed fracture
		S62.151A	Displaced fracture of hook process of hamate [unciform] bone, right wrist, initial encounter for closed fracture

(continued)

Table A-4. Preliminary List of Conditions for Defining Potentially Preventable Hospital Readmissions for Within-PAC Stay with ICD-10 Codes (continued)

Conditions	Subconditions	ICD-10-CM	ICD-10 Description
		S62.152A	Displaced fracture of hook process of hamate [unciform] bone, left wrist, initial encounter for closed fracture
		S62.153A	Displaced fracture of hook process of hamate [unciform] bone, unspecified wrist, initial encounter for closed fracture
		S62.154A	Nondisplaced fracture of hook process of hamate [unciform] bone, right wrist, initial encounter for closed fracture
		S62.155A	Nondisplaced fracture of hook process of hamate [unciform] bone, left wrist, initial encounter for closed fracture
		S62.156A	Nondisplaced fracture of hook process of hamate [unciform] bone, unspecified wrist, initial encounter for closed fracture
		S62.161A	Displaced fracture of pisiform, right wrist, initial encounter for closed fracture
		S62.162A	Displaced fracture of pisiform, left wrist, initial encounter for closed fracture
		S62.163A	Displaced fracture of pisiform, unspecified wrist, initial encounter for closed fracture
		S62.164A	Nondisplaced fracture of pisiform, right wrist, initial encounter for closed fracture
		S62.165A	Nondisplaced fracture of pisiform, left wrist, initial encounter for closed fracture
		S62.166A	Nondisplaced fracture of pisiform, unspecified wrist, initial encounter for closed fracture
		S62.171A	Displaced fracture of trapezium [larger multangular], right wrist, initial encounter for closed fracture
		S62.172A	Displaced fracture of trapezium [larger multangular], left wrist, initial encounter for closed fracture

(continued)

Table A-4. Preliminary List of Conditions for Defining Potentially Preventable Hospital Readmissions for Within-PAC Stay with ICD-10 Codes (continued)

Conditions	Subconditions	ICD-10-CM	ICD-10 Description
		S62.173A	Displaced fracture of trapezium [larger multangular], unspecified wrist, initial encounter for closed fracture
		S62.174A	Nondisplaced fracture of trapezium [larger multangular], right wrist, initial encounter for closed fracture
		S62.175A	Nondisplaced fracture of trapezium [larger multangular], left wrist, initial encounter for closed fracture
		S62.176A	Nondisplaced fracture of trapezium [larger multangular], unspecified wrist, initial encounter for closed fracture
		S62.181A	Displaced fracture of trapezoid [smaller multangular], right wrist, initial encounter for closed fracture
		S62.182A	Displaced fracture of trapezoid [smaller multangular], left wrist, initial encounter for closed fracture
		S62.183A	Displaced fracture of trapezoid [smaller multangular], unspecified wrist, initial encounter for closed fracture
		S62.184A	Nondisplaced fracture of trapezoid [smaller multangular], right wrist, initial encounter for closed fracture
		S62.185A	Nondisplaced fracture of trapezoid [smaller multangular], left wrist, initial encounter for closed fracture
		S62.186A	Nondisplaced fracture of trapezoid [smaller multangular], unspecified wrist, initial encounter for closed fracture
		S62.90XA	Unspecified fracture of unspecified wrist and hand, initial encounter for closed fracture
		S62.91XA	Unspecified fracture of right wrist and hand, initial encounter for closed fracture
		S62.92XA	Unspecified fracture of left wrist and hand, initial encounter for closed fracture
	Open fractures of carpal bones	S62.001B	Unspecified fracture of navicular [scaphoid] bone of right wrist, initial encounter for open fracture

(continued)

Table A-4. Preliminary List of Conditions for Defining Potentially Preventable Hospital Readmissions for Within-PAC Stay with ICD-10 Codes (continued)

Conditions	Subconditions	ICD-10-CM	ICD-10 Description
		S62.002B	Unspecified fracture of navicular [scaphoid] bone of left wrist, initial encounter for open fracture
		S62.009B	Unspecified fracture of navicular [scaphoid] bone of unspecified wrist, initial encounter for open fracture
		S62.011B	Displaced fracture of distal pole of navicular [scaphoid] bone of right wrist, initial encounter for open fracture
		S62.012B	Displaced fracture of distal pole of navicular [scaphoid] bone of left wrist, initial encounter for open fracture
		S62.013B	Displaced fracture of distal pole of navicular [scaphoid] bone of unspecified wrist, initial encounter for open fracture
		S62.014B	Nondisplaced fracture of distal pole of navicular [scaphoid] bone of right wrist, initial encounter for open fracture
		S62.015B	Nondisplaced fracture of distal pole of navicular [scaphoid] bone of left wrist, initial encounter for open fracture
		S62.016B	Nondisplaced fracture of distal pole of navicular [scaphoid] bone of unspecified wrist, initial encounter for open fracture
		S62.021B	Displaced fracture of middle third of navicular [scaphoid] bone of right wrist, initial encounter for open fracture
		S62.022B	Displaced fracture of middle third of navicular [scaphoid] bone of left wrist, initial encounter for open fracture
		S62.023B	Displaced fracture of middle third of navicular [scaphoid] bone of unspecified wrist, initial encounter for open fracture
		S62.024B	Nondisplaced fracture of middle third of navicular [scaphoid] bone of right wrist, initial encounter for open fracture

(continued)

Table A-4. Preliminary List of Conditions for Defining Potentially Preventable Hospital Readmissions for Within-PAC Stay with ICD-10 Codes (continued)

Conditions	Subconditions	ICD-10-CM	ICD-10 Description
		S62.025B	Nondisplaced fracture of middle third of navicular [scaphoid] bone of left wrist, initial encounter for open fracture
		S62.026B	Nondisplaced fracture of middle third of navicular [scaphoid] bone of unspecified wrist, initial encounter for open fracture
		S62.031B	Displaced fracture of proximal third of navicular [scaphoid] bone of right wrist, initial encounter for open fracture
		S62.032B	Displaced fracture of proximal third of navicular [scaphoid] bone of left wrist, initial encounter for open fracture
		S62.033B	Displaced fracture of proximal third of navicular [scaphoid] bone of unspecified wrist, initial encounter for open fracture
		S62.034B	Nondisplaced fracture of proximal third of navicular [scaphoid] bone of right wrist, initial encounter for open fracture
		S62.035B	Nondisplaced fracture of proximal third of navicular [scaphoid] bone of left wrist, initial encounter for open fracture
		S62.036B	Nondisplaced fracture of proximal third of navicular [scaphoid] bone of unspecified wrist, initial encounter for open fracture
		S62.101B	Fracture of unspecified carpal bone, right wrist, initial encounter for open fracture
		S62.102B	Fracture of unspecified carpal bone, left wrist, initial encounter for open fracture
		S62.109B	Fracture of unspecified carpal bone, unspecified wrist, initial encounter for open fracture

(continued)

Table A-4. Preliminary List of Conditions for Defining Potentially Preventable Hospital Readmissions for Within-PAC Stay with ICD-10 Codes (continued)

Conditions	Subconditions	ICD-10-CM	ICD-10 Description
		S62.111B	Displaced fracture of triquetrum [cuneiform] bone, right wrist, initial encounter for open fracture
		S62.112B	Displaced fracture of triquetrum [cuneiform] bone, left wrist, initial encounter for open fracture
		S62.113B	Displaced fracture of triquetrum [cuneiform] bone, unspecified wrist, initial encounter for open fracture
		S62.114B	Nondisplaced fracture of triquetrum [cuneiform] bone, right wrist, initial encounter for open fracture
		S62.115B	Nondisplaced fracture of triquetrum [cuneiform] bone, left wrist, initial encounter for open fracture
		S62.116B	Nondisplaced fracture of triquetrum [cuneiform] bone, unspecified wrist, initial encounter for open fracture
		S62.121B	Displaced fracture of lunate [semilunar], right wrist, initial encounter for open fracture
		S62.122B	Displaced fracture of lunate [semilunar], left wrist, initial encounter for open fracture
		S62.123B	Displaced fracture of lunate [semilunar], unspecified wrist, initial encounter for open fracture
		S62.124B	Nondisplaced fracture of lunate [semilunar], right wrist, initial encounter for open fracture
		S62.125B	Nondisplaced fracture of lunate [semilunar], left wrist, initial encounter for open fracture
		S62.126B	Nondisplaced fracture of lunate [semilunar], unspecified wrist, initial encounter for open fracture
		S62.131B	Displaced fracture of capitate [os magnum] bone, right wrist, initial encounter for open fracture
		S62.132B	Displaced fracture of capitate [os magnum] bone, left wrist, initial encounter for open fracture

(continued)

Table A-4. Preliminary List of Conditions for Defining Potentially Preventable Hospital Readmissions for Within-PAC Stay with ICD-10 Codes (continued)

Conditions	Subconditions	ICD-10-CM	ICD-10 Description
		S62.133B	Displaced fracture of capitate [os magnum] bone, unspecified wrist, initial encounter for open fracture
		S62.134B	Nondisplaced fracture of capitate [os magnum] bone, right wrist, initial encounter for open fracture
		S62.135B	Nondisplaced fracture of capitate [os magnum] bone, left wrist, initial encounter for open fracture
		S62.136B	Nondisplaced fracture of capitate [os magnum] bone, unspecified wrist, initial encounter for open fracture
		S62.141B	Displaced fracture of body of hamate [unciform] bone, right wrist, initial encounter for open fracture
		S62.142B	Displaced fracture of body of hamate [unciform] bone, left wrist, initial encounter for open fracture
		S62.143B	Displaced fracture of body of hamate [unciform] bone, unspecified wrist, initial encounter for open fracture
		S62.144B	Nondisplaced fracture of body of hamate [unciform] bone, right wrist, initial encounter for open fracture
		S62.145B	Nondisplaced fracture of body of hamate [unciform] bone, left wrist, initial encounter for open fracture
		S62.146B	Nondisplaced fracture of body of hamate [unciform] bone, unspecified wrist, initial encounter for open fracture
		S62.151B	Displaced fracture of hook process of hamate [unciform] bone, right wrist, initial encounter for open fracture
		S62.152B	Displaced fracture of hook process of hamate [unciform] bone, left wrist, initial encounter for open fracture
		S62.153B	Displaced fracture of hook process of hamate [unciform] bone, unspecified wrist, initial encounter for open fracture

(continued)

Table A-4. Preliminary List of Conditions for Defining Potentially Preventable Hospital Readmissions for Within-PAC Stay with ICD-10 Codes (continued)

Conditions	Subconditions	ICD-10-CM	ICD-10 Description
		S62.154B	Nondisplaced fracture of hook process of hamate [unciform] bone, right wrist, initial encounter for open fracture
		S62.155B	Nondisplaced fracture of hook process of hamate [unciform] bone, left wrist, initial encounter for open fracture
		S62.156B	Nondisplaced fracture of hook process of hamate [unciform] bone, unspecified wrist, initial encounter for open fracture
		S62.161B	Displaced fracture of pisiform, right wrist, initial encounter for open fracture
		S62.162B	Displaced fracture of pisiform, left wrist, initial encounter for open fracture
		S62.163B	Displaced fracture of pisiform, unspecified wrist, initial encounter for open fracture
		S62.164B	Nondisplaced fracture of pisiform, right wrist, initial encounter for open fracture
		S62.165B	Nondisplaced fracture of pisiform, left wrist, initial encounter for open fracture
		S62.166B	Nondisplaced fracture of pisiform, unspecified wrist, initial encounter for open fracture
		S62.171B	Displaced fracture of trapezium [larger multangular], right wrist, initial encounter for open fracture
		S62.172B	Displaced fracture of trapezium [larger multangular], left wrist, initial encounter for open fracture
		S62.173B	Displaced fracture of trapezium [larger multangular], unspecified wrist, initial encounter for open fracture
		S62.174B	Nondisplaced fracture of trapezium [larger multangular], right wrist, initial encounter for open fracture

(continued)

Table A-4. Preliminary List of Conditions for Defining Potentially Preventable Hospital Readmissions for Within-PAC Stay with ICD-10 Codes (continued)

Conditions	Subconditions	ICD-10-CM	ICD-10 Description
		S62.175B	Nondisplaced fracture of trapezium [larger multangular], left wrist, initial encounter for open fracture
		S62.176B	Nondisplaced fracture of trapezium [larger multangular], unspecified wrist, initial encounter for open fracture
		S62.181B	Displaced fracture of trapezoid [smaller multangular], right wrist, initial encounter for open fracture
		S62.182B	Displaced fracture of trapezoid [smaller multangular], left wrist, initial encounter for open fracture
		S62.183B	Displaced fracture of trapezoid [smaller multangular], unspecified wrist, initial encounter for open fracture
		S62.184B	Nondisplaced fracture of trapezoid [smaller multangular], right wrist, initial encounter for open fracture
		S62.185B	Nondisplaced fracture of trapezoid [smaller multangular], left wrist, initial encounter for open fracture
		S62.186B	Nondisplaced fracture of trapezoid [smaller multangular], unspecified wrist, initial encounter for open fracture
		S62.90XB	Unspecified fracture of unspecified wrist and hand, initial encounter for open fracture
		S62.91XB	Unspecified fracture of right wrist and hand, initial encounter for open fracture
		S62.92XB	Unspecified fracture of left wrist and hand, initial encounter for open fracture
	Closed fractures of metacarpal bones	S62.201A	Unspecified fracture of first metacarpal bone, right hand, initial encounter for closed fracture
		S62.202A	Unspecified fracture of first metacarpal bone, left hand, initial encounter for closed fracture
		S62.209A	Unspecified fracture of first metacarpal bone, unspecified hand, initial encounter for closed fracture

(continued)

Table A-4. Preliminary List of Conditions for Defining Potentially Preventable Hospital Readmissions for Within-PAC Stay with ICD-10 Codes (continued)

Conditions	Subconditions	ICD-10-CM	ICD-10 Description
		S62.231A	Other displaced fracture of base of first metacarpal bone, right hand, initial encounter for closed fracture
		S62.232A	Other displaced fracture of base of first metacarpal bone, left hand, initial encounter for closed fracture
		S62.233A	Other displaced fracture of base of first metacarpal bone, unspecified hand, initial encounter for closed fracture
		S62.234A	Other nondisplaced fracture of base of first metacarpal bone, right hand, initial encounter for closed fracture
		S62.235A	Other nondisplaced fracture of base of first metacarpal bone, left hand, initial encounter for closed fracture
		S62.236A	Other nondisplaced fracture of base of first metacarpal bone, unspecified hand, initial encounter for closed fracture
		S62.241A	Displaced fracture of shaft of first metacarpal bone, right hand, initial encounter for closed fracture
		S62.242A	Displaced fracture of shaft of first metacarpal bone, left hand, initial encounter for closed fracture
		S62.243A	Displaced fracture of shaft of first metacarpal bone, unspecified hand, initial encounter for closed fracture
		S62.244A	Nondisplaced fracture of shaft of first metacarpal bone, right hand, initial encounter for closed fracture
		S62.245A	Nondisplaced fracture of shaft of first metacarpal bone, left hand, initial encounter for closed fracture
		S62.246A	Nondisplaced fracture of shaft of first metacarpal bone, unspecified hand, initial encounter for closed fracture
		S62.251A	Displaced fracture of neck of first metacarpal bone, right hand, initial encounter for closed fracture
		S62.252A	Displaced fracture of neck of first metacarpal bone, left hand, initial encounter for closed fracture

(continued)

Table A-4. Preliminary List of Conditions for Defining Potentially Preventable Hospital Readmissions for Within-PAC Stay with ICD-10 Codes (continued)

Conditions	Subconditions	ICD-10-CM	ICD-10 Description
		S62.253A	Displaced fracture of neck of first metacarpal bone, unspecified hand, initial encounter for closed fracture
		S62.254A	Nondisplaced fracture of neck of first metacarpal bone, right hand, initial encounter for closed fracture
		S62.255A	Nondisplaced fracture of neck of first metacarpal bone, left hand, initial encounter for closed fracture
		S62.256A	Nondisplaced fracture of neck of first metacarpal bone, unspecified hand, initial encounter for closed fracture
		S62.291A	Other fracture of first metacarpal bone, right hand, initial encounter for closed fracture
		S62.292A	Other fracture of first metacarpal bone, left hand, initial encounter for closed fracture
		S62.299A	Other fracture of first metacarpal bone, unspecified hand, initial encounter for closed fracture
		S62.300A	Unspecified fracture of second metacarpal bone, right hand, initial encounter for closed fracture
		S62.301A	Unspecified fracture of second metacarpal bone, left hand, initial encounter for closed fracture
		S62.302A	Unspecified fracture of third metacarpal bone, right hand, initial encounter for closed fracture
		S62.303A	Unspecified fracture of third metacarpal bone, left hand, initial encounter for closed fracture
		S62.304A	Unspecified fracture of fourth metacarpal bone, right hand, initial encounter for closed fracture
		S62.305A	Unspecified fracture of fourth metacarpal bone, left hand, initial encounter for closed fracture
		S62.306A	Unspecified fracture of fifth metacarpal bone, right hand, initial encounter for closed fracture

(continued)

Table A-4. Preliminary List of Conditions for Defining Potentially Preventable Hospital Readmissions for Within-PAC Stay with ICD-10 Codes (continued)

Conditions	Subconditions	ICD-10-CM	ICD-10 Description
		S62.307A	Unspecified fracture of fifth metacarpal bone, left hand, initial encounter for closed fracture
		S62.308A	Unspecified fracture of other metacarpal bone, initial encounter for closed fracture
		S62.309A	Unspecified fracture of unspecified metacarpal bone, initial encounter for closed fracture
		S62.310A	Displaced fracture of base of second metacarpal bone, right hand, initial encounter for closed fracture
		S62.311A	Displaced fracture of base of second metacarpal bone, left hand, initial encounter for closed fracture
		S62.312A	Displaced fracture of base of third metacarpal bone, right hand, initial encounter for closed fracture
		S62.313A	Displaced fracture of base of third metacarpal bone, left hand, initial encounter for closed fracture
		S62.314A	Displaced fracture of base of fourth metacarpal bone, right hand, initial encounter for closed fracture
		S62.315A	Displaced fracture of base of fourth metacarpal bone, left hand, initial encounter for closed fracture
		S62.316A	Displaced fracture of base of fifth metacarpal bone, right hand, initial encounter for closed fracture
		S62.317A	Displaced fracture of base of fifth metacarpal bone, left hand, initial encounter for closed fracture
		S62.318A	Displaced fracture of base of other metacarpal bone, initial encounter for closed fracture
		S62.319A	Displaced fracture of base of unspecified metacarpal bone, initial encounter for closed fracture
		S62.320A	Displaced fracture of shaft of second metacarpal bone, right hand, initial encounter for closed fracture

(continued)

Table A-4. Preliminary List of Conditions for Defining Potentially Preventable Hospital Readmissions for Within-PAC Stay with ICD-10 Codes (continued)

Conditions	Subconditions	ICD-10-CM	ICD-10 Description
		S62.321A	Displaced fracture of shaft of second metacarpal bone, left hand, initial encounter for closed fracture
		S62.322A	Displaced fracture of shaft of third metacarpal bone, right hand, initial encounter for closed fracture
		S62.323A	Displaced fracture of shaft of third metacarpal bone, left hand, initial encounter for closed fracture
		S62.324A	Displaced fracture of shaft of fourth metacarpal bone, right hand, initial encounter for closed fracture
		S62.325A	Displaced fracture of shaft of fourth metacarpal bone, left hand, initial encounter for closed fracture
		S62.326A	Displaced fracture of shaft of fifth metacarpal bone, right hand, initial encounter for closed fracture
		S62.327A	Displaced fracture of shaft of fifth metacarpal bone, left hand, initial encounter for closed fracture
		S62.328A	Displaced fracture of shaft of other metacarpal bone, initial encounter for closed fracture
		S62.329A	Displaced fracture of shaft of unspecified metacarpal bone, initial encounter for closed fracture
		S62.330A	Displaced fracture of neck of second metacarpal bone, right hand, initial encounter for closed fracture
		S62.331A	Displaced fracture of neck of second metacarpal bone, left hand, initial encounter for closed fracture
		S62.332A	Displaced fracture of neck of third metacarpal bone, right hand, initial encounter for closed fracture
		S62.333A	Displaced fracture of neck of third metacarpal bone, left hand, initial encounter for closed fracture
		S62.334A	Displaced fracture of neck of fourth metacarpal bone, right hand, initial encounter for closed fracture

(continued)

Table A-4. Preliminary List of Conditions for Defining Potentially Preventable Hospital Readmissions for Within-PAC Stay with ICD-10 Codes (continued)

Conditions	Subconditions	ICD-10-CM	ICD-10 Description
		S62.335A	Displaced fracture of neck of fourth metacarpal bone, left hand, initial encounter for closed fracture
		S62.336A	Displaced fracture of neck of fifth metacarpal bone, right hand, initial encounter for closed fracture
		S62.337A	Displaced fracture of neck of fifth metacarpal bone, left hand, initial encounter for closed fracture
		S62.338A	Displaced fracture of neck of other metacarpal bone, initial encounter for closed fracture
		S62.339A	Displaced fracture of neck of unspecified metacarpal bone, initial encounter for closed fracture
		S62.340A	Nondisplaced fracture of base of second metacarpal bone, right hand, initial encounter for closed fracture
		S62.341A	Nondisplaced fracture of base of second metacarpal bone, left hand, initial encounter for closed fracture
		S62.342A	Nondisplaced fracture of base of third metacarpal bone, right hand, initial encounter for closed fracture
		S62.343A	Nondisplaced fracture of base of third metacarpal bone, left hand, initial encounter for closed fracture
		S62.344A	Nondisplaced fracture of base of fourth metacarpal bone, right hand, initial encounter for closed fracture
		S62.345A	Nondisplaced fracture of base of fourth metacarpal bone, left hand, initial encounter for closed fracture
		S62.346A	Nondisplaced fracture of base of fifth metacarpal bone, right hand, initial encounter for closed fracture
		S62.347A	Nondisplaced fracture of base of fifth metacarpal bone, left hand, initial encounter for closed fracture
		S62.348A	Nondisplaced fracture of base of other metacarpal bone, initial encounter for closed fracture

(continued)

Table A-4. Preliminary List of Conditions for Defining Potentially Preventable Hospital Readmissions for Within-PAC Stay with ICD-10 Codes (continued)

Conditions	Subconditions	ICD-10-CM	ICD-10 Description
		S62.349A	Nondisplaced fracture of base of unspecified metacarpal bone, initial encounter for closed fracture
		S62.350A	Nondisplaced fracture of shaft of second metacarpal bone, right hand, initial encounter for closed fracture
		S62.351A	Nondisplaced fracture of shaft of second metacarpal bone, left hand, initial encounter for closed fracture
		S62.352A	Nondisplaced fracture of shaft of third metacarpal bone, right hand, initial encounter for closed fracture
		S62.353A	Nondisplaced fracture of shaft of third metacarpal bone, left hand, initial encounter for closed fracture
		S62.354A	Nondisplaced fracture of shaft of fourth metacarpal bone, right hand, initial encounter for closed fracture
		S62.355A	Nondisplaced fracture of shaft of fourth metacarpal bone, left hand, initial encounter for closed fracture
		S62.356A	Nondisplaced fracture of shaft of fifth metacarpal bone, right hand, initial encounter for closed fracture
		S62.357A	Nondisplaced fracture of shaft of fifth metacarpal bone, left hand, initial encounter for closed fracture
		S62.358A	Nondisplaced fracture of shaft of other metacarpal bone, initial encounter for closed fracture
		S62.359A	Nondisplaced fracture of shaft of unspecified metacarpal bone, initial encounter for closed fracture
		S62.360A	Nondisplaced fracture of neck of second metacarpal bone, right hand, initial encounter for closed fracture
		S62.361A	Nondisplaced fracture of neck of second metacarpal bone, left hand, initial encounter for closed fracture
		S62.362A	Nondisplaced fracture of neck of third metacarpal bone, right hand, initial encounter for closed fracture

(continued)

Table A-4. Preliminary List of Conditions for Defining Potentially Preventable Hospital Readmissions for Within-PAC Stay with ICD-10 Codes (continued)

Conditions	Subconditions	ICD-10-CM	ICD-10 Description
		S62.363A	Nondisplaced fracture of neck of third metacarpal bone, left hand, initial encounter for closed fracture
		S62.364A	Nondisplaced fracture of neck of fourth metacarpal bone, right hand, initial encounter for closed fracture
		S62.365A	Nondisplaced fracture of neck of fourth metacarpal bone, left hand, initial encounter for closed fracture
		S62.366A	Nondisplaced fracture of neck of fifth metacarpal bone, right hand, initial encounter for closed fracture
		S62.367A	Nondisplaced fracture of neck of fifth metacarpal bone, left hand, initial encounter for closed fracture
		S62.368A	Nondisplaced fracture of neck of other metacarpal bone, initial encounter for closed fracture
		S62.369A	Nondisplaced fracture of neck of unspecified metacarpal bone, initial encounter for closed fracture
		S62.390A	Other fracture of second metacarpal bone, right hand, initial encounter for closed fracture
		S62.391A	Other fracture of second metacarpal bone, left hand, initial encounter for closed fracture
		S62.392A	Other fracture of third metacarpal bone, right hand, initial encounter for closed fracture
		S62.393A	Other fracture of third metacarpal bone, left hand, initial encounter for closed fracture
		S62.394A	Other fracture of fourth metacarpal bone, right hand, initial encounter for closed fracture
		S62.395A	Other fracture of fourth metacarpal bone, left hand, initial encounter for closed fracture
		S62.396A	Other fracture of fifth metacarpal bone, right hand, initial encounter for closed fracture

(continued)

Table A-4. Preliminary List of Conditions for Defining Potentially Preventable Hospital Readmissions for Within-PAC Stay with ICD-10 Codes (continued)

Conditions	Subconditions	ICD-10-CM	ICD-10 Description
		S62.397A	Other fracture of fifth metacarpal bone, left hand, initial encounter for closed fracture
		S62.398A	Other fracture of other metacarpal bone, initial encounter for closed fracture
		S62.399A	Other fracture of unspecified metacarpal bone, initial encounter for closed fracture
	Open fracture of metacarpal bones	S62.201B	Unspecified fracture of first metacarpal bone, right hand, initial encounter for open fracture
		S62.202B	Unspecified fracture of first metacarpal bone, left hand, initial encounter for open fracture
		S62.209B	Unspecified fracture of first metacarpal bone, unspecified hand, initial encounter for open fracture
		S62.231B	Other displaced fracture of base of first metacarpal bone, right hand, initial encounter for open fracture
		S62.232B	Other displaced fracture of base of first metacarpal bone, left hand, initial encounter for open fracture
		S62.233B	Other displaced fracture of base of first metacarpal bone, unspecified hand, initial encounter for open fracture
		S62.234B	Other nondisplaced fracture of base of first metacarpal bone, right hand, initial encounter for open fracture
		S62.235B	Other nondisplaced fracture of base of first metacarpal bone, left hand, initial encounter for open fracture
		S62.236B	Other nondisplaced fracture of base of first metacarpal bone, unspecified hand, initial encounter for open fracture
		S62.241B	Displaced fracture of shaft of first metacarpal bone, right hand, initial encounter for open fracture
		S62.242B	Displaced fracture of shaft of first metacarpal bone, left hand, initial encounter for open fracture

(continued)

Table A-4. Preliminary List of Conditions for Defining Potentially Preventable Hospital Readmissions for Within-PAC Stay with ICD-10 Codes (continued)

Conditions	Subconditions	ICD-10-CM	ICD-10 Description
		S62.243B	Displaced fracture of shaft of first metacarpal bone, unspecified hand, initial encounter for open fracture
		S62.244B	Nondisplaced fracture of shaft of first metacarpal bone, right hand, initial encounter for open fracture
		S62.245B	Nondisplaced fracture of shaft of first metacarpal bone, left hand, initial encounter for open fracture
		S62.246B	Nondisplaced fracture of shaft of first metacarpal bone, unspecified hand, initial encounter for open fracture
		S62.251B	Displaced fracture of neck of first metacarpal bone, right hand, initial encounter for open fracture
		S62.252B	Displaced fracture of neck of first metacarpal bone, left hand, initial encounter for open fracture
		S62.253B	Displaced fracture of neck of first metacarpal bone, unspecified hand, initial encounter for open fracture
		S62.254B	Nondisplaced fracture of neck of first metacarpal bone, right hand, initial encounter for open fracture
		S62.255B	Nondisplaced fracture of neck of first metacarpal bone, left hand, initial encounter for open fracture
		S62.256B	Nondisplaced fracture of neck of first metacarpal bone, unspecified hand, initial encounter for open fracture
		S62.291B	Other fracture of first metacarpal bone, right hand, initial encounter for open fracture
		S62.292B	Other fracture of first metacarpal bone, left hand, initial encounter for open fracture
		S62.299B	Other fracture of first metacarpal bone, unspecified hand, initial encounter for open fracture
		S62.300B	Unspecified fracture of second metacarpal bone, right hand, initial encounter for open fracture

(continued)

Table A-4. Preliminary List of Conditions for Defining Potentially Preventable Hospital Readmissions for Within-PAC Stay with ICD-10 Codes (continued)

Conditions	Subconditions	ICD-10-CM	ICD-10 Description
		S62.301B	Unspecified fracture of second metacarpal bone, left hand, initial encounter for open fracture
		S62.302B	Unspecified fracture of third metacarpal bone, right hand, initial encounter for open fracture
		S62.303B	Unspecified fracture of third metacarpal bone, left hand, initial encounter for open fracture
		S62.304B	Unspecified fracture of fourth metacarpal bone, right hand, initial encounter for open fracture
		S62.305B	Unspecified fracture of fourth metacarpal bone, left hand, initial encounter for open fracture
		S62.306B	Unspecified fracture of fifth metacarpal bone, right hand, initial encounter for open fracture
		S62.307B	Unspecified fracture of fifth metacarpal bone, left hand, initial encounter for open fracture
		S62.308B	Unspecified fracture of other metacarpal bone, initial encounter for open fracture
		S62.309B	Unspecified fracture of unspecified metacarpal bone, initial encounter for open fracture
		S62.310B	Displaced fracture of base of second metacarpal bone, right hand, initial encounter for open fracture
		S62.311B	Displaced fracture of base of second metacarpal bone. left hand, initial encounter for open fracture
		S62.312B	Displaced fracture of base of third metacarpal bone, right hand, initial encounter for open fracture
		S62.313B	Displaced fracture of base of third metacarpal bone, left hand, initial encounter for open fracture
		S62.314B	Displaced fracture of base of fourth metacarpal bone, right hand, initial encounter for open fracture

(continued)

Table A-4. Preliminary List of Conditions for Defining Potentially Preventable Hospital Readmissions for Within-PAC Stay with ICD-10 Codes (continued)

Conditions	Subconditions	ICD-10-CM	ICD-10 Description
		S62.315B	Displaced fracture of base of fourth metacarpal bone, left hand, initial encounter for open fracture
		S62.316B	Displaced fracture of base of fifth metacarpal bone, right hand, initial encounter for open fracture
		S62.317B	Displaced fracture of base of fifth metacarpal bone, left hand, initial encounter for open fracture
		S62.318B	Displaced fracture of base of other metacarpal bone, initial encounter for open fracture
		S62.319B	Displaced fracture of base of unspecified metacarpal bone, initial encounter for open fracture
		S62.320B	Displaced fracture of shaft of second metacarpal bone, right hand, initial encounter for open fracture
		S62.321B	Displaced fracture of shaft of second metacarpal bone, left hand, initial encounter for open fracture
		S62.322B	Displaced fracture of shaft of third metacarpal bone, right hand, initial encounter for open fracture
		S62.323B	Displaced fracture of shaft of third metacarpal bone, left hand, initial encounter for open fracture
		S62.324B	Displaced fracture of shaft of fourth metacarpal bone, right hand, initial encounter for open fracture
		S62.325B	Displaced fracture of shaft of fourth metacarpal bone, left hand, initial encounter for open fracture
		S62.326B	Displaced fracture of shaft of fifth metacarpal bone, right hand, initial encounter for open fracture
		S62.327B	Displaced fracture of shaft of fifth metacarpal bone, left hand, initial encounter for open fracture
		S62.328B	Displaced fracture of shaft of other metacarpal bone, initial encounter for open fracture

(continued)

Table A-4. Preliminary List of Conditions for Defining Potentially Preventable Hospital Readmissions for Within-PAC Stay with ICD-10 Codes (continued)

Conditions	Subconditions	ICD-10-CM	ICD-10 Description
		S62.329B	Displaced fracture of shaft of unspecified metacarpal bone, initial encounter for open fracture
		S62.330B	Displaced fracture of neck of second metacarpal bone, right hand, initial encounter for open fracture
		S62.331B	Displaced fracture of neck of second metacarpal bone, left hand, initial encounter for open fracture
		S62.332B	Displaced fracture of neck of third metacarpal bone, right hand, initial encounter for open fracture
		S62.333B	Displaced fracture of neck of third metacarpal bone, left hand, initial encounter for open fracture
		S62.334B	Displaced fracture of neck of fourth metacarpal bone, right hand, initial encounter for open fracture
		S62.335B	Displaced fracture of neck of fourth metacarpal bone, left hand, initial encounter for open fracture
		S62.336B	Displaced fracture of neck of fifth metacarpal bone, right hand, initial encounter for open fracture
		S62.337B	Displaced fracture of neck of fifth metacarpal bone, left hand, initial encounter for open fracture
		S62.338B	Displaced fracture of neck of other metacarpal bone, initial encounter for open fracture
		S62.339B	Displaced fracture of neck of unspecified metacarpal bone, initial encounter for open fracture
		S62.340B	Nondisplaced fracture of base of second metacarpal bone, right hand, initial encounter for open fracture
		S62.341B	Nondisplaced fracture of base of second metacarpal bone, left hand, initial encounter for open fracture
		S62.342B	Nondisplaced fracture of base of third metacarpal bone, right hand, initial encounter for open fracture

(continued)

Table A-4. Preliminary List of Conditions for Defining Potentially Preventable Hospital Readmissions for Within-PAC Stay with ICD-10 Codes (continued)

Conditions	Subconditions	ICD-10-CM	ICD-10 Description
		S62.343B	Nondisplaced fracture of base of third metacarpal bone, left hand, initial encounter for open fracture
		S62.344B	Nondisplaced fracture of base of fourth metacarpal bone, right hand, initial encounter for open fracture
		S62.345B	Nondisplaced fracture of base of fourth metacarpal bone, left hand, initial encounter for open fracture
		S62.346B	Nondisplaced fracture of base of fifth metacarpal bone, right hand, initial encounter for open fracture
		S62.347B	Nondisplaced fracture of base of fifth metacarpal bone, left hand, initial encounter for open fracture
		S62.348B	Nondisplaced fracture of base of other metacarpal bone, initial encounter for open fracture
		S62.349B	Nondisplaced fracture of base of unspecified metacarpal bone, initial encounter for open fracture
		S62.350B	Nondisplaced fracture of shaft of second metacarpal bone, right hand, initial encounter for open fracture
		S62.351B	Nondisplaced fracture of shaft of second metacarpal bone, left hand, initial encounter for open fracture
		S62.352B	Nondisplaced fracture of shaft of third metacarpal bone, right hand, initial encounter for open fracture
		S62.353B	Nondisplaced fracture of shaft of third metacarpal bone, left hand, initial encounter for open fracture
		S62.354B	Nondisplaced fracture of shaft of fourth metacarpal bone, right hand, initial encounter for open fracture
		S62.355B	Nondisplaced fracture of shaft of fourth metacarpal bone, left hand, initial encounter for open fracture
		S62.356B	Nondisplaced fracture of shaft of fifth metacarpal bone, right hand, initial encounter for open fracture

(continued)

Table A-4. Preliminary List of Conditions for Defining Potentially Preventable Hospital Readmissions for Within-PAC Stay with ICD-10 Codes (continued)

Conditions	Subconditions	ICD-10-CM	ICD-10 Description
		S62.357B	Nondisplaced fracture of shaft of fifth metacarpal bone, left hand, initial encounter for open fracture
		S62.358B	Nondisplaced fracture of shaft of other metacarpal bone, initial encounter for open fracture
		S62.359B	Nondisplaced fracture of shaft of unspecified metacarpal bone, initial encounter for open fracture
		S62.360B	Nondisplaced fracture of neck of second metacarpal bone, right hand, initial encounter for open fracture
		S62.361B	Nondisplaced fracture of neck of second metacarpal bone, left hand, initial encounter for open fracture
		S62.362B	Nondisplaced fracture of neck of third metacarpal bone, right hand, initial encounter for open fracture
		S62.363B	Nondisplaced fracture of neck of third metacarpal bone, left hand, initial encounter for open fracture
		S62.364B	Nondisplaced fracture of neck of fourth metacarpal bone, right hand, initial encounter for open fracture
		S62.365B	Nondisplaced fracture of neck of fourth metacarpal bone, left hand, initial encounter for open fracture
		S62.366B	Nondisplaced fracture of neck of fifth metacarpal bone, right hand, initial encounter for open fracture
		S62.367B	Nondisplaced fracture of neck of fifth metacarpal bone, left hand, initial encounter for open fracture
		S62.368B	Nondisplaced fracture of neck of other metacarpal bone, initial encounter for open fracture
		S62.369B	Nondisplaced fracture of neck of unspecified metacarpal bone, initial encounter for open fracture
		S62.390B	Other fracture of second metacarpal bone, right hand, initial encounter for open fracture

(continued)

Table A-4. Preliminary List of Conditions for Defining Potentially Preventable Hospital Readmissions for Within-PAC Stay with ICD-10 Codes (continued)

Conditions	Subconditions	ICD-10-CM	ICD-10 Description
		S62.391B	Other fracture of second metacarpal bone, left hand, initial encounter for open fracture
		S62.392B	Other fracture of third metacarpal bone, right hand, initial encounter for open fracture
		S62.393B	Other fracture of third metacarpal bone, left hand, initial encounter for open fracture
		S62.394B	Other fracture of fourth metacarpal bone, right hand, initial encounter for open fracture
		S62.395B	Other fracture of fourth metacarpal bone, left hand, initial encounter for open fracture
		S62.396B	Other fracture of fifth metacarpal bone, right hand, initial encounter for open fracture
		S62.397B	Other fracture of fifth metacarpal bone, left hand, initial encounter for open fracture
		S62.398B	Other fracture of other metacarpal bone, initial encounter for open fracture
		S62.399B	Other fracture of unspecified metacarpal bone, initial encounter for open fracture
	Closed fracture of phalanx (finger & toe)	S62.501A	Fracture of unspecified phalanx of right thumb, initial encounter for closed fracture
		S62.502A	Fracture of unspecified phalanx of left thumb, initial encounter for closed fracture
		S62.509A	Fracture of unspecified phalanx of unspecified thumb, initial encounter for closed fracture
		S62.511A	Displaced fracture of proximal phalanx of right thumb, initial encounter for closed fracture
		S62.512A	Displaced fracture of proximal phalanx of left thumb, initial encounter for closed fracture

(continued)

Table A-4. Preliminary List of Conditions for Defining Potentially Preventable Hospital Readmissions for Within-PAC Stay with ICD-10 Codes (continued)

Conditions	Subconditions	ICD-10-CM	ICD-10 Description
		S62.513A	Displaced fracture of proximal phalanx of unspecified thumb, initial encounter for closed fracture
		S62.514A	Nondisplaced fracture of proximal phalanx of right thumb, initial encounter for closed fracture
		S62.515A	Nondisplaced fracture of proximal phalanx of left thumb, initial encounter for closed fracture
		S62.516A	Nondisplaced fracture of proximal phalanx of unspecified thumb, initial encounter for closed fracture
		S62.521A	Displaced fracture of distal phalanx of right thumb, initial encounter for closed fracture
		S62.522A	Displaced fracture of distal phalanx of left thumb, initial encounter for closed fracture
		S62.523A	Displaced fracture of distal phalanx of unspecified thumb, initial encounter for closed fracture
		S62.524A	Nondisplaced fracture of distal phalanx of right thumb, initial encounter for closed fracture
		S62.525A	Nondisplaced fracture of distal phalanx of left thumb, initial encounter for closed fracture
		S62.526A	Nondisplaced fracture of distal phalanx of unspecified thumb, initial encounter for closed fracture
		S62.600A	Fracture of unspecified phalanx of right index finger, initial encounter for closed fracture
		S62.601A	Fracture of unspecified phalanx of left index finger, initial encounter for closed fracture
		S62.602A	Fracture of unspecified phalanx of right middle finger, initial encounter for closed fracture
		S62.603A	Fracture of unspecified phalanx of left middle finger, initial encounter for closed fracture

(continued)

Table A-4. Preliminary List of Conditions for Defining Potentially Preventable Hospital Readmissions for Within-PAC Stay with ICD-10 Codes (continued)

Conditions	Subconditions	ICD-10-CM	ICD-10 Description
		S62.604A	Fracture of unspecified phalanx of right ring finger, initial encounter for closed fracture
		S62.605A	Fracture of unspecified phalanx of left ring finger, initial encounter for closed fracture
		S62.606A	Fracture of unspecified phalanx of right little finger, initial encounter for closed fracture
		S62.607A	Fracture of unspecified phalanx of left little finger, initial encounter for closed fracture
		S62.608A	Fracture of unspecified phalanx of other finger, initial encounter for closed fracture
		S62.609A	Fracture of unspecified phalanx of unspecified finger, initial encounter for closed fracture
		S62.610A	Displaced fracture of proximal phalanx of right index finger, initial encounter for closed fracture
		S62.611A	Displaced fracture of proximal phalanx of left index finger, initial encounter for closed fracture
		S62.612A	Displaced fracture of proximal phalanx of right middle finger, initial encounter for closed fracture
		S62.613A	Displaced fracture of proximal phalanx of left middle finger, initial encounter for closed fracture
		S62.614A	Displaced fracture of proximal phalanx of right ring finger, initial encounter for closed fracture
		S62.615A	Displaced fracture of proximal phalanx of left ring finger, initial encounter for closed fracture
		S62.616A	Displaced fracture of proximal phalanx of right little finger, initial encounter for closed fracture
		S62.617A	Displaced fracture of proximal phalanx of left little finger, initial encounter for closed fracture

(continued)

Table A-4. Preliminary List of Conditions for Defining Potentially Preventable Hospital Readmissions for Within-PAC Stay with ICD-10 Codes (continued)

Conditions	Subconditions	ICD-10-CM	ICD-10 Description
		S62.618A	Displaced fracture of proximal phalanx of other finger, initial encounter for closed fracture
		S62.619A	Displaced fracture of proximal phalanx of unspecified finger, initial encounter for closed fracture
		S62.620A	Displaced fracture of medial phalanx of right index finger, initial encounter for closed fracture
		S62.621A	Displaced fracture of medial phalanx of left index finger, initial encounter for closed fracture
		S62.622A	Displaced fracture of medial phalanx of right middle finger, initial encounter for closed fracture
		S62.623A	Displaced fracture of medial phalanx of left middle finger, initial encounter for closed fracture
		S62.624A	Displaced fracture of medial phalanx of right ring finger, initial encounter for closed fracture
		S62.625A	Displaced fracture of medial phalanx of left ring finger, initial encounter for closed fracture
		S62.626A	Displaced fracture of medial phalanx of right little finger, initial encounter for closed fracture
		S62.627A	Displaced fracture of medial phalanx of left little finger, initial encounter for closed fracture
		S62.628A	Displaced fracture of medial phalanx of other finger, initial encounter for closed fracture
		S62.629A	Displaced fracture of medial phalanx of unspecified finger, initial encounter for closed fracture
		S62.630A	Displaced fracture of distal phalanx of right index finger, initial encounter for closed fracture
		S62.631A	Displaced fracture of distal phalanx of left index finger, initial encounter for closed fracture

(continued)

Table A-4. Preliminary List of Conditions for Defining Potentially Preventable Hospital Readmissions for Within-PAC Stay with ICD-10 Codes (continued)

Conditions	Subconditions	ICD-10-CM	ICD-10 Description
		S62.632A	Displaced fracture of distal phalanx of right middle finger, initial encounter for closed fracture
		S62.633A	Displaced fracture of distal phalanx of left middle finger, initial encounter for closed fracture
		S62.634A	Displaced fracture of distal phalanx of right ring finger, initial encounter for closed fracture
		S62.635A	Displaced fracture of distal phalanx of left ring finger, initial encounter for closed fracture
		S62.636A	Displaced fracture of distal phalanx of right little finger, initial encounter for closed fracture
		S62.637A	Displaced fracture of distal phalanx of left little finger, initial encounter for closed fracture
		S62.638A	Displaced fracture of distal phalanx of other finger, initial encounter for closed fracture
		S62.639A	Displaced fracture of distal phalanx of unspecified finger, initial encounter for closed fracture
		S62.640A	Nondisplaced fracture of proximal phalanx of right index finger, initial encounter for closed fracture
		S62.641A	Nondisplaced fracture of proximal phalanx of left index finger, initial encounter for closed fracture
		S62.642A	Nondisplaced fracture of proximal phalanx of right middle finger, initial encounter for closed fracture
		S62.643A	Nondisplaced fracture of proximal phalanx of left middle finger, initial encounter for closed fracture
		S62.644A	Nondisplaced fracture of proximal phalanx of right ring finger, initial encounter for closed fracture
		S62.645A	Nondisplaced fracture of proximal phalanx of left ring finger, initial encounter for closed fracture

(continued)

Table A-4. Preliminary List of Conditions for Defining Potentially Preventable Hospital Readmissions for Within-PAC Stay with ICD-10 Codes (continued)

Conditions	Subconditions	ICD-10-CM	ICD-10 Description
		S62.646A	Nondisplaced fracture of proximal phalanx of right little finger, initial encounter for closed fracture
		S62.647A	Nondisplaced fracture of proximal phalanx of left little finger, initial encounter for closed fracture
		S62.648A	Nondisplaced fracture of proximal phalanx of other finger, initial encounter for closed fracture
		S62.649A	Nondisplaced fracture of proximal phalanx of unspecified finger, initial encounter for closed fracture
		S62.650A	Nondisplaced fracture of medial phalanx of right index finger, initial encounter for closed fracture
		S62.651A	Nondisplaced fracture of medial phalanx of left index finger, initial encounter for closed fracture
		S62.652A	Nondisplaced fracture of medial phalanx of right middle finger, initial encounter for closed fracture
		S62.653A	Nondisplaced fracture of medial phalanx of left middle finger, initial encounter for closed fracture
		S62.654A	Nondisplaced fracture of medial phalanx of right ring finger, initial encounter for closed fracture
		S62.655A	Nondisplaced fracture of medial phalanx of left ring finger, initial encounter for closed fracture
		S62.656A	Nondisplaced fracture of medial phalanx of right little finger, initial encounter for closed fracture
		S62.657A	Nondisplaced fracture of medial phalanx of left little finger, initial encounter for closed fracture
		S62.658A	Nondisplaced fracture of medial phalanx of other finger, initial encounter for closed fracture
		S62.659A	Nondisplaced fracture of medial phalanx of unspecified finger, initial encounter for closed fracture

(continued)

Table A-4. Preliminary List of Conditions for Defining Potentially Preventable Hospital Readmissions for Within-PAC Stay with ICD-10 Codes (continued)

Conditions	Subconditions	ICD-10-CM	ICD-10 Description
		S62.660A	Nondisplaced fracture of distal phalanx of right index finger, initial encounter for closed fracture
		S62.661A	Nondisplaced fracture of distal phalanx of left index finger, initial encounter for closed fracture
		S62.662A	Nondisplaced fracture of distal phalanx of right middle finger, initial encounter for closed fracture
		S62.663A	Nondisplaced fracture of distal phalanx of left middle finger, initial encounter for closed fracture
		S62.664A	Nondisplaced fracture of distal phalanx of right ring finger, initial encounter for closed fracture
		S62.665A	Nondisplaced fracture of distal phalanx of left ring finger, initial encounter for closed fracture
		S62.666A	Nondisplaced fracture of distal phalanx of right little finger, initial encounter for closed fracture
		S62.667A	Nondisplaced fracture of distal phalanx of left little finger, initial encounter for closed fracture
		S62.668A	Nondisplaced fracture of distal phalanx of other finger, initial encounter for closed fracture
		S62.669A	Nondisplaced fracture of distal phalanx of unspecified finger, initial encounter for closed fracture
		S92.411A	Displaced fracture of proximal phalanx of right great toe, initial encounter for closed fracture
		S92.412A	Displaced fracture of proximal phalanx of left great toe, initial encounter for closed fracture
		S92.413A	Displaced fracture of proximal phalanx of unspecified great toe, initial encounter for closed fracture
		S92.414A	Nondisplaced fracture of proximal phalanx of right great toe, initial encounter for closed fracture

(continued)

Table A-4. Preliminary List of Conditions for Defining Potentially Preventable Hospital Readmissions for Within-PAC Stay with ICD-10 Codes (continued)

Conditions	Subconditions	ICD-10-CM	ICD-10 Description
		S92.415A	Nondisplaced fracture of proximal phalanx of left great toe, initial encounter for closed fracture
		S92.416A	Nondisplaced fracture of proximal phalanx of unspecified great toe, initial encounter for closed fracture
		S92.421A	Displaced fracture of distal phalanx of right great toe, initial encounter for closed fracture
		S92.422A	Displaced fracture of distal phalanx of left great toe, initial encounter for closed fracture
		S92.423A	Displaced fracture of distal phalanx of unspecified great toe, initial encounter for closed fracture
		S92.424A	Nondisplaced fracture of distal phalanx of right great toe, initial encounter for closed fracture
		S92.425A	Nondisplaced fracture of distal phalanx of left great toe, initial encounter for closed fracture
		S92.426A	Nondisplaced fracture of distal phalanx of unspecified great toe, initial encounter for closed fracture
		S92.511A	Displaced fracture of proximal phalanx of right lesser toe(s), initial encounter for closed fracture
		S92.512A	Displaced fracture of proximal phalanx of left lesser toe(s), initial encounter for closed fracture
		S92.513A	Displaced fracture of proximal phalanx of unspecified lesser toe(s), initial encounter for closed fracture
		S92.514A	Nondisplaced fracture of proximal phalanx of right lesser toe(s), initial encounter for closed fracture
		S92.515A	Nondisplaced fracture of proximal phalanx of left lesser toe(s), initial encounter for closed fracture
		S92.516A	Nondisplaced fracture of proximal phalanx of unspecified lesser toe(s), initial encounter for closed fracture

(continued)

Table A-4. Preliminary List of Conditions for Defining Potentially Preventable Hospital Readmissions for Within-PAC Stay with ICD-10 Codes (continued)

Conditions	Subconditions	ICD-10-CM	ICD-10 Description
		S92.521A	Displaced fracture of medial phalanx of right lesser toe(s), initial encounter for closed fracture
		S92.522A	Displaced fracture of medial phalanx of left lesser toe(s), initial encounter for closed fracture
		S92.523A	Displaced fracture of medial phalanx of unspecified lesser toe(s), initial encounter for closed fracture
		S92.524A	Nondisplaced fracture of medial phalanx of right lesser toe(s), initial encounter for closed fracture
		S92.525A	Nondisplaced fracture of medial phalanx of left lesser toe(s), initial encounter for closed fracture
		S92.526A	Nondisplaced fracture of medial phalanx of unspecified lesser toe(s), initial encounter for closed fracture
		S92.531A	Displaced fracture of distal phalanx of right lesser toe(s), initial encounter for closed fracture
		S92.532A	Displaced fracture of distal phalanx of left lesser toe(s), initial encounter for closed fracture
		S92.533A	Displaced fracture of distal phalanx of unspecified lesser toe(s), initial encounter for closed fracture
		S92.534A	Nondisplaced fracture of distal phalanx of right lesser toe(s), initial encounter for closed fracture
		S92.535A	Nondisplaced fracture of distal phalanx of left lesser toe(s), initial encounter for closed fracture
		S92.536A	Nondisplaced fracture of distal phalanx of unspecified lesser toe(s), initial encounter for closed fracture
	Open fracture of phalanx (finger & toe)	S62.501B	Fracture of unspecified phalanx of right thumb, initial encounter for open fracture
		S62.502B	Fracture of unspecified phalanx of left thumb, initial encounter for open fracture

(continued)

Table A-4. Preliminary List of Conditions for Defining Potentially Preventable Hospital Readmissions for Within-PAC Stay with ICD-10 Codes (continued)

Conditions	Subconditions	ICD-10-CM	ICD-10 Description
		S62.509B	Fracture of unspecified phalanx of unspecified thumb, initial encounter for open fracture
		S62.511B	Displaced fracture of proximal phalanx of right thumb, initial encounter for open fracture
		S62.512B	Displaced fracture of proximal phalanx of left thumb, initial encounter for open fracture
		S62.513B	Displaced fracture of proximal phalanx of unspecified thumb, initial encounter for open fracture
		S62.514B	Nondisplaced fracture of proximal phalanx of right thumb, initial encounter for open fracture
		S62.515B	Nondisplaced fracture of proximal phalanx of left thumb, initial encounter for open fracture
		S62.516B	Nondisplaced fracture of proximal phalanx of unspecified thumb, initial encounter for open fracture
		S62.521B	Displaced fracture of distal phalanx of right thumb, initial encounter for open fracture
		S62.522B	Displaced fracture of distal phalanx of left thumb, initial encounter for open fracture
		S62.523B	Displaced fracture of distal phalanx of unspecified thumb, initial encounter for open fracture
		S62.524B	Nondisplaced fracture of distal phalanx of right thumb, initial encounter for open fracture
		S62.525B	Nondisplaced fracture of distal phalanx of left thumb, initial encounter for open fracture
		S62.526B	Nondisplaced fracture of distal phalanx of unspecified thumb, initial encounter for open fracture
		S62.600B	Fracture of unspecified phalanx of right index finger, initial encounter for open fracture

(continued)

Table A-4. Preliminary List of Conditions for Defining Potentially Preventable Hospital Readmissions for Within-PAC Stay with ICD-10 Codes (continued)

Conditions	Subconditions	ICD-10-CM	ICD-10 Description
		S62.601B	Fracture of unspecified phalanx of left index finger, initial encounter for open fracture
		S62.602B	Fracture of unspecified phalanx of right middle finger, initial encounter for open fracture
		S62.603B	Fracture of unspecified phalanx of left middle finger, initial encounter for open fracture
		S62.604B	Fracture of unspecified phalanx of right ring finger, initial encounter for open fracture
		S62.605B	Fracture of unspecified phalanx of left ring finger, initial encounter for open fracture
		S62.606B	Fracture of unspecified phalanx of right little finger, initial encounter for open fracture
		S62.607B	Fracture of unspecified phalanx of left little finger, initial encounter for open fracture
		S62.608B	Fracture of unspecified phalanx of other finger, initial encounter for open fracture
		S62.609B	Fracture of unspecified phalanx of unspecified finger, initial encounter for open fracture
		S62.610B	Displaced fracture of proximal phalanx of right index finger, initial encounter for open fracture
		S62.611B	Displaced fracture of proximal phalanx of left index finger, initial encounter for open fracture
		S62.612B	Displaced fracture of proximal phalanx of right middle finger, initial encounter for open fracture
		S62.613B	Displaced fracture of proximal phalanx of left middle finger, initial encounter for open fracture
		S62.614B	Displaced fracture of proximal phalanx of right ring finger, initial encounter for open fracture

(continued)

Table A-4. Preliminary List of Conditions for Defining Potentially Preventable Hospital Readmissions for Within-PAC Stay with ICD-10 Codes (continued)

Conditions	Subconditions	ICD-10-CM	ICD-10 Description
		S62.615B	Displaced fracture of proximal phalanx of left ring finger, initial encounter for open fracture
		S62.616B	Displaced fracture of proximal phalanx of right little finger, initial encounter for open fracture
		S62.617B	Displaced fracture of proximal phalanx of left little finger, initial encounter for open fracture
		S62.618B	Displaced fracture of proximal phalanx of other finger, initial encounter for open fracture
		S62.619B	Displaced fracture of proximal phalanx of unspecified finger, initial encounter for open fracture
		S62.620B	Displaced fracture of medial phalanx of right index finger, initial encounter for open fracture
		S62.621B	Displaced fracture of medial phalanx of left index finger, initial encounter for open fracture
		S62.622B	Displaced fracture of medial phalanx of right middle finger, initial encounter for open fracture
		S62.623B	Displaced fracture of medial phalanx of left middle finger, initial encounter for open fracture
		S62.624B	Displaced fracture of medial phalanx of right ring finger, initial encounter for open fracture
		S62.625B	Displaced fracture of medial phalanx of left ring finger, initial encounter for open fracture
		S62.626B	Displaced fracture of medial phalanx of right little finger, initial encounter for open fracture
		S62.627B	Displaced fracture of medial phalanx of left little finger, initial encounter for open fracture
		S62.628B	Displaced fracture of medial phalanx of other finger, initial encounter for open fracture

(continued)

Table A-4. Preliminary List of Conditions for Defining Potentially Preventable Hospital Readmissions for Within-PAC Stay with ICD-10 Codes (continued)

Conditions	Subconditions	ICD-10-CM	ICD-10 Description
		S62.629B	Displaced fracture of medial phalanx of unspecified finger, initial encounter for open fracture
		S62.630B	Displaced fracture of distal phalanx of right index finger, initial encounter for open fracture
		S62.631B	Displaced fracture of distal phalanx of left index finger, initial encounter for open fracture
		S62.632B	Displaced fracture of distal phalanx of right middle finger, initial encounter for open fracture
		S62.633B	Displaced fracture of distal phalanx of left middle finger, initial encounter for open fracture
		S62.634B	Displaced fracture of distal phalanx of right ring finger, initial encounter for open fracture
		S62.635B	Displaced fracture of distal phalanx of left ring finger, initial encounter for open fracture
		S62.636B	Displaced fracture of distal phalanx of right little finger, initial encounter for open fracture
		S62.637B	Displaced fracture of distal phalanx of left little finger, initial encounter for open fracture
		S62.638B	Displaced fracture of distal phalanx of other finger, initial encounter for open fracture
		S62.639B	Displaced fracture of distal phalanx of unspecified finger, initial encounter for open fracture
		S62.640B	Nondisplaced fracture of proximal phalanx of right index finger, initial encounter for open fracture
		S62.641B	Nondisplaced fracture of proximal phalanx of left index finger, initial encounter for open fracture
		S62.642B	Nondisplaced fracture of proximal phalanx of right middle finger, initial encounter for open fracture

(continued)

Table A-4. Preliminary List of Conditions for Defining Potentially Preventable Hospital Readmissions for Within-PAC Stay with ICD-10 Codes (continued)

Conditions	Subconditions	ICD-10-CM	ICD-10 Description
		S62.643B	Nondisplaced fracture of proximal phalanx of left middle finger, initial encounter for open fracture
		S62.644B	Nondisplaced fracture of proximal phalanx of right ring finger, initial encounter for open fracture
		S62.645B	Nondisplaced fracture of proximal phalanx of left ring finger, initial encounter for open fracture
		S62.646B	Nondisplaced fracture of proximal phalanx of right little finger, initial encounter for open fracture
		S62.647B	Nondisplaced fracture of proximal phalanx of left little finger, initial encounter for open fracture
		S62.648B	Nondisplaced fracture of proximal phalanx of other finger, initial encounter for open fracture
		S62.649B	Nondisplaced fracture of proximal phalanx of unspecified finger, initial encounter for open fracture
		S62.650B	Nondisplaced fracture of medial phalanx of right index finger, initial encounter for open fracture
		S62.651B	Nondisplaced fracture of medial phalanx of left index finger, initial encounter for open fracture
		S62.652B	Nondisplaced fracture of medial phalanx of right middle finger, initial encounter for open fracture
		S62.653B	Nondisplaced fracture of medial phalanx of left middle finger, initial encounter for open fracture
		S62.654B	Nondisplaced fracture of medial phalanx of right ring finger, initial encounter for open fracture
		S62.655B	Nondisplaced fracture of medial phalanx of left ring finger, initial encounter for open fracture
		S62.656B	Nondisplaced fracture of medial phalanx of right little finger, initial encounter for open fracture

(continued)

Table A-4. Preliminary List of Conditions for Defining Potentially Preventable Hospital Readmissions for Within-PAC Stay with ICD-10 Codes (continued)

Conditions	Subconditions	ICD-10-CM	ICD-10 Description
		S62.657B	Nondisplaced fracture of medial phalanx of left little finger, initial encounter for open fracture
		S62.658B	Nondisplaced fracture of medial phalanx of other finger, initial encounter for open fracture
		S62.659B	Nondisplaced fracture of medial phalanx of unspecified finger, initial encounter for open fracture
		S62.660B	Nondisplaced fracture of distal phalanx of right index finger, initial encounter for open fracture
		S62.661B	Nondisplaced fracture of distal phalanx of left index finger, initial encounter for open fracture
		S62.662B	Nondisplaced fracture of distal phalanx of right middle finger, initial encounter for open fracture
		S62.663B	Nondisplaced fracture of distal phalanx of left middle finger, initial encounter for open fracture
		S62.664B	Nondisplaced fracture of distal phalanx of right ring finger, initial encounter for open fracture
		S62.665B	Nondisplaced fracture of distal phalanx of left ring finger, initial encounter for open fracture
		S62.666B	Nondisplaced fracture of distal phalanx of right little finger, initial encounter for open fracture
		S62.667B	Nondisplaced fracture of distal phalanx of left little finger, initial encounter for open fracture
		S62.668B	Nondisplaced fracture of distal phalanx of other finger, initial encounter for open fracture
		S62.669B	Nondisplaced fracture of distal phalanx of unspecified finger, initial encounter for open fracture
		S92.411B	Displaced fracture of proximal phalanx of right great toe, initial encounter for open fracture

(continued)

Table A-4. Preliminary List of Conditions for Defining Potentially Preventable Hospital Readmissions for Within-PAC Stay with ICD-10 Codes (continued)

Conditions	Subconditions	ICD-10-CM	ICD-10 Description
		S92.412B	Displaced fracture of proximal phalanx of left great toe, initial encounter for open fracture
		S92.413B	Displaced fracture of proximal phalanx of unspecified great toe, initial encounter for open fracture
		S92.414B	Nondisplaced fracture of proximal phalanx of right great toe, initial encounter for open fracture
		S92.415B	Nondisplaced fracture of proximal phalanx of left great toe, initial encounter for open fracture
		S92.416B	Nondisplaced fracture of proximal phalanx of unspecified great toe, initial encounter for open fracture
		S92.421B	Displaced fracture of distal phalanx of right great toe, initial encounter for open fracture
		S92.422B	Displaced fracture of distal phalanx of left great toe, initial encounter for open fracture
		S92.423B	Displaced fracture of distal phalanx of unspecified great toe, initial encounter for open fracture
		S92.424B	Nondisplaced fracture of distal phalanx of right great toe, initial encounter for open fracture
		S92.425B	Nondisplaced fracture of distal phalanx of left great toe, initial encounter for open fracture
		S92.426B	Nondisplaced fracture of distal phalanx of unspecified great toe, initial encounter for open fracture
		S92.511B	Displaced fracture of proximal phalanx of right lesser toe(s), initial encounter for open fracture
		S92.512B	Displaced fracture of proximal phalanx of left lesser toe(s), initial encounter for open fracture
		S92.513B	Displaced fracture of proximal phalanx of unspecified lesser toe(s), initial encounter for open fracture

(continued)

Table A-4. Preliminary List of Conditions for Defining Potentially Preventable Hospital Readmissions for Within-PAC Stay with ICD-10 Codes (continued)

Conditions	Subconditions	ICD-10-CM	ICD-10 Description
		S92.514B	Nondisplaced fracture of proximal phalanx of right lesser toe(s), initial encounter for open fracture
		S92.515B	Nondisplaced fracture of proximal phalanx of left lesser toe(s), initial encounter for open fracture
		S92.516B	Nondisplaced fracture of proximal phalanx of unspecified lesser toe(s), initial encounter for open fracture
		S92.521B	Displaced fracture of medial phalanx of right lesser toe(s), initial encounter for open fracture
		S92.522B	Displaced fracture of medial phalanx of left lesser toe(s), initial encounter for open fracture
		S92.523B	Displaced fracture of medial phalanx of unspecified lesser toe(s), initial encounter for open fracture
		S92.524B	Nondisplaced fracture of medial phalanx of right lesser toe(s), initial encounter for open fracture
		S92.525B	Nondisplaced fracture of medial phalanx of left lesser toe(s), initial encounter for open fracture
		S92.526B	Nondisplaced fracture of medial phalanx of unspecified lesser toe(s), initial encounter for open fracture
		S92.531B	Displaced fracture of distal phalanx of right lesser toe(s), initial encounter for open fracture
		S92.532B	Displaced fracture of distal phalanx of left lesser toe(s), initial encounter for open fracture
		S92.533B	Displaced fracture of distal phalanx of unspecified lesser toe(s), initial encounter for open fracture
		S92.534B	Nondisplaced fracture of distal phalanx of right lesser toe(s), initial encounter for open fracture
		S92.535B	Nondisplaced fracture of distal phalanx of left lesser toe(s), initial encounter for open fracture

(continued)

Table A-4. Preliminary List of Conditions for Defining Potentially Preventable Hospital Readmissions for Within-PAC Stay with ICD-10 Codes (continued)

Conditions	Subconditions	ICD-10-CM	ICD-10 Description
		S92.536B	Nondisplaced fracture of distal phalanx of unspecified lesser toe(s), initial encounter for open fracture
	Rib fractures	S22.31XA	Fracture of one rib, right side, initial encounter for closed fracture
		S22.31XB	Fracture of one rib, right side, initial encounter for open fracture
		S22.31XD	Fracture of one rib, right side, subsequent encounter for fracture with routine healing
		S22.31XG	Fracture of one rib, right side, subsequent encounter for fracture with delayed healing
		S22.31XK	Fracture of one rib, right side, subsequent encounter for fracture with nonunion
		S22.31XS	Fracture of one rib, right side, sequela
		S22.32XA	Fracture of one rib, left side, initial encounter for closed fracture
		S22.32XB	Fracture of one rib, left side, initial encounter for open fracture
		S22.32XD	Fracture of one rib, left side, subsequent encounter for fracture with routine healing
		S22.32XG	Fracture of one rib, left side, subsequent encounter for fracture with delayed healing
		S22.32XK	Fracture of one rib, left side, subsequent encounter for fracture with nonunion
		S22.32XS	Fracture of one rib, left side, sequela
		S22.39XA	Fracture of one rib, unspecified side, initial encounter for closed fracture
		S22.39XB	Fracture of one rib, unspecified side, initial encounter for open fracture

(continued)

Table A-4. Preliminary List of Conditions for Defining Potentially Preventable Hospital Readmissions for Within-PAC Stay with ICD-10 Codes (continued)

Conditions	Subconditions	ICD-10-CM	ICD-10 Description
		S22.39XD	Fracture of one rib, unspecified side, subsequent encounter for fracture with routine healing
		S22.39XG	Fracture of one rib, unspecified side, subsequent encounter for fracture with delayed healing
		S22.39XK	Fracture of one rib, unspecified side, subsequent encounter for fracture with nonunion
		S22.39XS	Fracture of one rib, unspecified side, sequela
		S22.41XA	Multiple fractures of ribs, right side, initial encounter for closed fracture
		S22.41XB	Multiple fractures of ribs, right side, initial encounter for open fracture
		S22.41XD	Multiple fractures of ribs, right side, subsequent encounter for fracture with routine healing
		S22.41XG	Multiple fractures of ribs, right side, subsequent encounter for fracture with delayed healing
		S22.41XK	Multiple fractures of ribs, right side, subsequent encounter for fracture with nonunion
		S22.41XS	Multiple fractures of ribs, right side, sequela
		S22.42XA	Multiple fractures of ribs, left side, initial encounter for closed fracture
		S22.42XB	Multiple fractures of ribs, left side, initial encounter for open fracture
		S22.42XD	Multiple fractures of ribs, left side, subsequent encounter for fracture with routine healing
		S22.42XG	Multiple fractures of ribs, left side, subsequent encounter for fracture with delayed healing
		S22.42XK	Multiple fractures of ribs, left side, subsequent encounter for fracture with nonunion
		S22.42XS	Multiple fractures of ribs, left side, sequela

(continued)

Table A-4. Preliminary List of Conditions for Defining Potentially Preventable Hospital Readmissions for Within-PAC Stay with ICD-10 Codes (continued)

Conditions	Subconditions	ICD-10-CM	ICD-10 Description
		S22.43XA	Multiple fractures of ribs, bilateral, initial encounter for closed fracture
		S22.43XB	Multiple fractures of ribs, bilateral, initial encounter for open fracture
		S22.43XD	Multiple fractures of ribs, bilateral, subsequent encounter for fracture with routine healing
		S22.43XG	Multiple fractures of ribs, bilateral, subsequent encounter for fracture with delayed healing
		S22.43XK	Multiple fractures of ribs, bilateral, subsequent encounter for fracture with nonunion
		S22.43XS	Multiple fractures of ribs, bilateral, sequela
		S22.49XA	Multiple fractures of ribs, unspecified side, initial encounter for closed fracture
		S22.49XB	Multiple fractures of ribs, unspecified side, initial encounter for open fracture
		S22.49XD	Multiple fractures of ribs, unspecified side, subsequent encounter for fracture with routine healing
		S22.49XG	Multiple fractures of ribs, unspecified side, subsequent encounter for fracture with delayed healing
		S22.49XK	Multiple fractures of ribs, unspecified side, subsequent encounter for fracture with nonunion
		S22.49XS	Multiple fractures of ribs, unspecified side, sequela
	Sternum fractures	S22.20XA	Unspecified fracture of sternum, initial encounter for closed fracture
		S22.20XB	Unspecified fracture of sternum, initial encounter for open fracture
		S22.20XD	Unspecified fracture of sternum, subsequent encounter for fracture with routine healing

(continued)

Table A-4. Preliminary List of Conditions for Defining Potentially Preventable Hospital Readmissions for Within-PAC Stay with ICD-10 Codes (continued)

Conditions	Subconditions	ICD-10-CM	ICD-10 Description
		S22.20XG	Unspecified fracture of sternum, subsequent encounter for fracture with delayed healing
		S22.20XK	Unspecified fracture of sternum, subsequent encounter for fracture with nonunion
		S22.20XS	Unspecified fracture of sternum, sequela
		S22.22XA	Fracture of body of sternum, initial encounter for closed fracture
		S22.22XB	Fracture of body of sternum, initial encounter for open fracture
		S22.22XD	Fracture of body of sternum, subsequent encounter for fracture with routine healing
		S22.22XG	Fracture of body of sternum, subsequent encounter for fracture with delayed healing
		S22.22XK	Fracture of body of sternum, subsequent encounter for fracture with nonunion
		S22.22XS	Fracture of body of sternum, sequela
	Closed femur fracture	S72.001A	Fracture of unspecified part of neck of right femur, initial encounter for closed fracture
		S72.001D	Fracture of unspecified part of neck of right femur, subsequent encounter for closed fracture with routine healing
		S72.001G	Fracture of unspecified part of neck of right femur, subsequent encounter for closed fracture with delayed healing
		S72.001K	Fracture of unspecified part of neck of right femur, subsequent encounter for closed fracture with nonunion
		S72.001P	Fracture of unspecified part of neck of right femur, subsequent encounter for closed fracture with malunion

(continued)

Table A-4. Preliminary List of Conditions for Defining Potentially Preventable Hospital Readmissions for Within-PAC Stay with ICD-10 Codes (continued)

Conditions	Subconditions	ICD-10-CM	ICD-10 Description
		S72.002A	Fracture of unspecified part of neck of left femur, initial encounter for closed fracture
		S72.002D	Fracture of unspecified part of neck of left femur, subsequent encounter for closed fracture with routine healing
		S72.002G	Fracture of unspecified part of neck of left femur, subsequent encounter for closed fracture with delayed healing
		S72.002K	Fracture of unspecified part of neck of left femur, subsequent encounter for closed fracture with nonunion
		S72.002P	Fracture of unspecified part of neck of left femur, subsequent encounter for closed fracture with malunion
		S72.009A	Fracture of unspecified part of neck of unspecified femur, initial encounter for closed fracture
		S72.009D	Fracture of unspecified part of neck of unspecified femur, subsequent encounter for closed fracture with routine healing
		S72.009G	Fracture of unspecified part of neck of unspecified femur, subsequent encounter for closed fracture with delayed healing
		S72.009K	Fracture of unspecified part of neck of unspecified femur, subsequent encounter for closed fracture with nonunion
		S72.009P	Fracture of unspecified part of neck of unspecified femur, subsequent encounter for closed fracture with malunion
		S72.011A	Unspecified intracapsular fracture of right femur, initial encounter for closed fracture
		S72.011D	Unspecified intracapsular fracture of right femur, subsequent encounter for closed fracture with routine healing

(continued)

Table A-4. Preliminary List of Conditions for Defining Potentially Preventable Hospital Readmissions for Within-PAC Stay with ICD-10 Codes (continued)

Conditions	Subconditions	ICD-10-CM	ICD-10 Description
		S72.011G	Unspecified intracapsular fracture of right femur, subsequent encounter for closed fracture with delayed healing
		S72.011K	Unspecified intracapsular fracture of right femur, subsequent encounter for closed fracture with nonunion
		S72.011P	Unspecified intracapsular fracture of right femur, subsequent encounter for closed fracture with malunion
		S72.012A	Unspecified intracapsular fracture of left femur, initial encounter for closed fracture
		S72.012D	Unspecified intracapsular fracture of left femur, subsequent encounter for closed fracture with routine healing
		S72.012G	Unspecified intracapsular fracture of left femur, subsequent encounter for closed fracture with delayed healing
		S72.012K	Unspecified intracapsular fracture of left femur, subsequent encounter for closed fracture with nonunion
		S72.012P	Unspecified intracapsular fracture of left femur, subsequent encounter for closed fracture with malunion
		S72.019A	Unspecified intracapsular fracture of unspecified femur, initial encounter for closed fracture
		S72.019D	Unspecified intracapsular fracture of unspecified femur, subsequent encounter for closed fracture with routine healing
		S72.019G	Unspecified intracapsular fracture of unspecified femur, subsequent encounter for closed fracture with delayed healing
		S72.019K	Unspecified intracapsular fracture of unspecified femur, subsequent encounter for closed fracture with nonunion

(continued)

Table A-4. Preliminary List of Conditions for Defining Potentially Preventable Hospital Readmissions for Within-PAC Stay with ICD-10 Codes (continued)

Conditions	Subconditions	ICD-10-CM	ICD-10 Description
		S72.019P	Unspecified intracapsular fracture of unspecified femur, subsequent encounter for closed fracture with malunion
		S72.021A	Displaced fracture of epiphysis (separation) (upper) of right femur, initial encounter for closed fracture
		S72.021D	Displaced fracture of epiphysis (separation) (upper) of right femur, subsequent encounter for closed fracture with routine healing
		S72.021G	Displaced fracture of epiphysis (separation) (upper) of right femur, subsequent encounter for closed fracture with delayed healing
		S72.021K	Displaced fracture of epiphysis (separation) (upper) of right femur, subsequent encounter for closed fracture with nonunion
		S72.021P	Displaced fracture of epiphysis (separation) (upper) of right femur, subsequent encounter for closed fracture with malunion
		S72.022A	Displaced fracture of epiphysis (separation) (upper) of left femur, initial encounter for closed fracture
		S72.022D	Displaced fracture of epiphysis (separation) (upper) of left femur, subsequent encounter for closed fracture with routine healing
		S72.022G	Displaced fracture of epiphysis (separation) (upper) of left femur, subsequent encounter for closed fracture with delayed healing
		S72.022K	Displaced fracture of epiphysis (separation) (upper) of left femur, subsequent encounter for closed fracture with nonunion
		S72.022P	Displaced fracture of epiphysis (separation) (upper) of left femur, subsequent encounter for closed fracture with malunion

(continued)

Table A-4. Preliminary List of Conditions for Defining Potentially Preventable Hospital Readmissions for Within-PAC Stay with ICD-10 Codes (continued)

Conditions	Subconditions	ICD-10-CM	ICD-10 Description
		S72.023A	Displaced fracture of epiphysis (separation) (upper) of unspecified femur, initial encounter for closed fracture
		S72.023D	Displaced fracture of epiphysis (separation) (upper) of unspecified femur, subsequent encounter for closed fracture with routine healing
		S72.023G	Displaced fracture of epiphysis (separation) (upper) of unspecified femur, subsequent encounter for closed fracture with delayed healing
		S72.023K	Displaced fracture of epiphysis (separation) (upper) of unspecified femur, subsequent encounter for closed fracture with nonunion
		S72.023P	Displaced fracture of epiphysis (separation) (upper) of unspecified femur, subsequent encounter for closed fracture with malunion
		S72.024A	Nondisplaced fracture of epiphysis (separation) (upper) of right femur, initial encounter for closed fracture
		S72.024D	Nondisplaced fracture of epiphysis (separation) (upper) of right femur, subsequent encounter for closed fracture with routine healing
		S72.024G	Nondisplaced fracture of epiphysis (separation) (upper) of right femur, subsequent encounter for closed fracture with delayed healing
		S72.024K	Nondisplaced fracture of epiphysis (separation) (upper) of right femur, subsequent encounter for closed fracture with nonunion
		S72.024P	Nondisplaced fracture of epiphysis (separation) (upper) of right femur, subsequent encounter for closed fracture with malunion
		S72.025A	Nondisplaced fracture of epiphysis (separation) (upper) of left femur, initial encounter for closed fracture

(continued)

Table A-4. Preliminary List of Conditions for Defining Potentially Preventable Hospital Readmissions for Within-PAC Stay with ICD-10 Codes (continued)

Conditions	Subconditions	ICD-10-CM	ICD-10 Description
		S72.025D	Nondisplaced fracture of epiphysis (separation) (upper) of left femur, subsequent encounter for closed fracture with routine healing
		S72.025G	Nondisplaced fracture of epiphysis (separation) (upper) of left femur, subsequent encounter for closed fracture with delayed healing
		S72.025K	Nondisplaced fracture of epiphysis (separation) (upper) of left femur, subsequent encounter for closed fracture with nonunion
		S72.025P	Nondisplaced fracture of epiphysis (separation) (upper) of left femur, subsequent encounter for closed fracture with malunion
		S72.026A	Nondisplaced fracture of epiphysis (separation) (upper) of unspecified femur, initial encounter for closed fracture
		S72.026D	Nondisplaced fracture of epiphysis (separation) (upper) of unspecified femur, subsequent encounter for closed fracture with routine healing
		S72.026G	Nondisplaced fracture of epiphysis (separation) (upper) of unspecified femur, subsequent encounter for closed fracture with delayed healing
		S72.026K	Nondisplaced fracture of epiphysis (separation) (upper) of unspecified femur, subsequent encounter for closed fracture with nonunion
		S72.026P	Nondisplaced fracture of epiphysis (separation) (upper) of unspecified femur, subsequent encounter for closed fracture with malunion
		S72.031A	Displaced midcervical fracture of right femur, initial encounter for closed fracture
		S72.031D	Displaced midcervical fracture of right femur, subsequent encounter for closed fracture with routine healing

(continued)

Table A-4. Preliminary List of Conditions for Defining Potentially Preventable Hospital Readmissions for Within-PAC Stay with ICD-10 Codes (continued)

Conditions	Subconditions	ICD-10-CM	ICD-10 Description
		S72.031G	Displaced midcervical fracture of right femur, subsequent encounter for closed fracture with delayed healing
		S72.031K	Displaced midcervical fracture of right femur, subsequent encounter for closed fracture with nonunion
		S72.031P	Displaced midcervical fracture of right femur, subsequent encounter for closed fracture with malunion
		S72.032A	Displaced midcervical fracture of left femur, initial encounter for closed fracture
		S72.032D	Displaced midcervical fracture of left femur, subsequent encounter for closed fracture with routine healing
		S72.032G	Displaced midcervical fracture of left femur, subsequent encounter for closed fracture with delayed healing
		S72.032K	Displaced midcervical fracture of left femur, subsequent encounter for closed fracture with nonunion
		S72.032P	Displaced midcervical fracture of left femur, subsequent encounter for closed fracture with malunion
		S72.033A	Displaced midcervical fracture of unspecified femur, initial encounter for closed fracture
		S72.033D	Displaced midcervical fracture of unspecified femur, subsequent encounter for closed fracture with routine healing
		S72.033G	Displaced midcervical fracture of unspecified femur, subsequent encounter for closed fracture with delayed healing
		S72.033K	Displaced midcervical fracture of unspecified femur, subsequent encounter for closed fracture with nonunion
		S72.033P	Displaced midcervical fracture of unspecified femur, subsequent encounter for closed fracture with malunion
		S72.034A	Nondisplaced midcervical fracture of right femur, initial encounter for closed fracture

(continued)

Table A-4. Preliminary List of Conditions for Defining Potentially Preventable Hospital Readmissions for Within-PAC Stay with ICD-10 Codes (continued)

Conditions	Subconditions	ICD-10-CM	ICD-10 Description
		S72.034D	Nondisplaced midcervical fracture of right femur, subsequent encounter for closed fracture with routine healing
		S72.034G	Nondisplaced midcervical fracture of right femur, subsequent encounter for closed fracture with delayed healing
		S72.034K	Nondisplaced midcervical fracture of right femur, subsequent encounter for closed fracture with nonunion
		S72.034P	Nondisplaced midcervical fracture of right femur, subsequent encounter for closed fracture with malunion
		S72.035A	Nondisplaced midcervical fracture of left femur, initial encounter for closed fracture
		S72.035D	Nondisplaced midcervical fracture of left femur, subsequent encounter for closed fracture with routine healing
		S72.035G	Nondisplaced midcervical fracture of left femur, subsequent encounter for closed fracture with delayed healing
		S72.035K	Nondisplaced midcervical fracture of left femur, subsequent encounter for closed fracture with nonunion
		S72.035P	Nondisplaced midcervical fracture of left femur, subsequent encounter for closed fracture with malunion
		S72.036A	Nondisplaced midcervical fracture of unspecified femur, initial encounter for closed fracture
		S72.036D	Nondisplaced midcervical fracture of unspecified femur, subsequent encounter for closed fracture with routine healing
		S72.036G	Nondisplaced midcervical fracture of unspecified femur, subsequent encounter for closed fracture with delayed healing

(continued)

Table A-4. Preliminary List of Conditions for Defining Potentially Preventable Hospital Readmissions for Within-PAC Stay with ICD-10 Codes (continued)

Conditions	Subconditions	ICD-10-CM	ICD-10 Description
		S72.036K	Nondisplaced midcervical fracture of unspecified femur, subsequent encounter for closed fracture with nonunion
		S72.036P	Nondisplaced midcervical fracture of unspecified femur, subsequent encounter for closed fracture with malunion
		S72.041A	Displaced fracture of base of neck of right femur, initial encounter for closed fracture
		S72.041D	Displaced fracture of base of neck of right femur, subsequent encounter for closed fracture with routine healing
		S72.041G	Displaced fracture of base of neck of right femur, subsequent encounter for closed fracture with delayed healing
		S72.041K	Displaced fracture of base of neck of right femur, subsequent encounter for closed fracture with nonunion
		S72.041P	Displaced fracture of base of neck of right femur, subsequent encounter for closed fracture with malunion
		S72.042A	Displaced fracture of base of neck of left femur, initial encounter for closed fracture
		S72.042D	Displaced fracture of base of neck of left femur, subsequent encounter for closed fracture with routine healing
		S72.042G	Displaced fracture of base of neck of left femur, subsequent encounter for closed fracture with delayed healing
		S72.042K	Displaced fracture of base of neck of left femur, subsequent encounter for closed fracture with nonunion
		S72.042P	Displaced fracture of base of neck of left femur, subsequent encounter for closed fracture with malunion
		S72.043A	Displaced fracture of base of neck of unspecified femur, initial encounter for closed fracture

(continued)

Table A-4. Preliminary List of Conditions for Defining Potentially Preventable Hospital Readmissions for Within-PAC Stay with ICD-10 Codes (continued)

Conditions	Subconditions	ICD-10-CM	ICD-10 Description
		S72.043D	Displaced fracture of base of neck of unspecified femur, subsequent encounter for closed fracture with routine healing
		S72.043G	Displaced fracture of base of neck of unspecified femur, subsequent encounter for closed fracture with delayed healing
		S72.043K	Displaced fracture of base of neck of unspecified femur, subsequent encounter for closed fracture with nonunion
		S72.043P	Displaced fracture of base of neck of unspecified femur, subsequent encounter for closed fracture with malunion
		S72.044A	Nondisplaced fracture of base of neck of right femur, initial encounter for closed fracture
		S72.044D	Nondisplaced fracture of base of neck of right femur, subsequent encounter for closed fracture with routine healing
		S72.044G	Nondisplaced fracture of base of neck of right femur, subsequent encounter for closed fracture with delayed healing
		S72.044K	Nondisplaced fracture of base of neck of right femur, subsequent encounter for closed fracture with nonunion
		S72.044P	Nondisplaced fracture of base of neck of right femur, subsequent encounter for closed fracture with malunion
		S72.045A	Nondisplaced fracture of base of neck of left femur, initial encounter for closed fracture
		S72.045D	Nondisplaced fracture of base of neck of left femur, subsequent encounter for closed fracture with routine healing
		S72.045G	Nondisplaced fracture of base of neck of left femur, subsequent encounter for closed fracture with delayed healing

(continued)

Table A-4. Preliminary List of Conditions for Defining Potentially Preventable Hospital Readmissions for Within-PAC Stay with ICD-10 Codes (continued)

Conditions	Subconditions	ICD-10-CM	ICD-10 Description
		S72.045K	Nondisplaced fracture of base of neck of left femur, subsequent encounter for closed fracture with nonunion
		S72.045P	Nondisplaced fracture of base of neck of left femur, subsequent encounter for closed fracture with malunion
		S72.046A	Nondisplaced fracture of base of neck of unspecified femur, initial encounter for closed fracture
		S72.046D	Nondisplaced fracture of base of neck of unspecified femur, subsequent encounter for closed fracture with routine healing
		S72.046G	Nondisplaced fracture of base of neck of unspecified femur, subsequent encounter for closed fracture with delayed healing
		S72.046K	Nondisplaced fracture of base of neck of unspecified femur, subsequent encounter for closed fracture with nonunion
		S72.046P	Nondisplaced fracture of base of neck of unspecified femur, subsequent encounter for closed fracture with malunion
		S72.051A	Unspecified fracture of head of right femur, initial encounter for closed fracture
		S72.051D	Unspecified fracture of head of right femur, subsequent encounter for closed fracture with routine healing
		S72.051G	Unspecified fracture of head of right femur, subsequent encounter for closed fracture with delayed healing
		S72.051K	Unspecified fracture of head of right femur, subsequent encounter for closed fracture with nonunion
		S72.051P	Unspecified fracture of head of right femur, subsequent encounter for closed fracture with malunion
		S72.052A	Unspecified fracture of head of left femur, initial encounter for closed fracture

(continued)

Table A-4. Preliminary List of Conditions for Defining Potentially Preventable Hospital Readmissions for Within-PAC Stay with ICD-10 Codes (continued)

Conditions	Subconditions	ICD-10-CM	ICD-10 Description
		S72.052D	Unspecified fracture of head of left femur, subsequent encounter for closed fracture with routine healing
		S72.052G	Unspecified fracture of head of left femur, subsequent encounter for closed fracture with delayed healing
		S72.052K	Unspecified fracture of head of left femur, subsequent encounter for closed fracture with nonunion
		S72.052P	Unspecified fracture of head of left femur, subsequent encounter for closed fracture with malunion
		S72.059A	Unspecified fracture of head of unspecified femur, initial encounter for closed fracture
		S72.059D	Unspecified fracture of head of unspecified femur, subsequent encounter for closed fracture with routine healing
		S72.059G	Unspecified fracture of head of unspecified femur, subsequent encounter for closed fracture with delayed healing
		S72.059K	Unspecified fracture of head of unspecified femur, subsequent encounter for closed fracture with nonunion
		S72.059P	Unspecified fracture of head of unspecified femur, subsequent encounter for closed fracture with malunion
		S72.061A	Displaced articular fracture of head of right femur, initial encounter for closed fracture
		S72.061D	Displaced articular fracture of head of right femur, subsequent encounter for closed fracture with routine healing
		S72.061G	Displaced articular fracture of head of right femur, subsequent encounter for closed fracture with delayed healing
		S72.061K	Displaced articular fracture of head of right femur, subsequent encounter for closed fracture with nonunion

(continued)

Table A-4. Preliminary List of Conditions for Defining Potentially Preventable Hospital Readmissions for Within-PAC Stay with ICD-10 Codes (continued)

Conditions	Subconditions	ICD-10-CM	ICD-10 Description
		S72.061P	Displaced articular fracture of head of right femur, subsequent encounter for closed fracture with malunion
		S72.062A	Displaced articular fracture of head of left femur, initial encounter for closed fracture
		S72.062D	Displaced articular fracture of head of left femur, subsequent encounter for closed fracture with routine healing
		S72.062G	Displaced articular fracture of head of left femur, subsequent encounter for closed fracture with delayed healing
		S72.062K	Displaced articular fracture of head of left femur, subsequent encounter for closed fracture with nonunion
		S72.062P	Displaced articular fracture of head of left femur, subsequent encounter for closed fracture with malunion
		S72.063A	Displaced articular fracture of head of unspecified femur, initial encounter for closed fracture
		S72.063D	Displaced articular fracture of head of unspecified femur, subsequent encounter for closed fracture with routine healing
		S72.063G	Displaced articular fracture of head of unspecified femur, subsequent encounter for closed fracture with delayed healing
		S72.063K	Displaced articular fracture of head of unspecified femur, subsequent encounter for closed fracture with nonunion
		S72.063P	Displaced articular fracture of head of unspecified femur, subsequent encounter for closed fracture with malunion
		S72.064A	Nondisplaced articular fracture of head of right femur, initial encounter for closed fracture

(continued)

Table A-4. Preliminary List of Conditions for Defining Potentially Preventable Hospital Readmissions for Within-PAC Stay with ICD-10 Codes (continued)

Conditions	Subconditions	ICD-10-CM	ICD-10 Description
		S72.064D	Nondisplaced articular fracture of head of right femur, subsequent encounter for closed fracture with routine healing
		S72.064G	Nondisplaced articular fracture of head of right femur, subsequent encounter for closed fracture with delayed healing
		S72.064K	Nondisplaced articular fracture of head of right femur, subsequent encounter for closed fracture with nonunion
		S72.064P	Nondisplaced articular fracture of head of right femur, subsequent encounter for closed fracture with malunion
		S72.065A	Nondisplaced articular fracture of head of left femur, initial encounter for closed fracture
		S72.065D	Nondisplaced articular fracture of head of left femur, subsequent encounter for closed fracture with routine healing
		S72.065G	Nondisplaced articular fracture of head of left femur, subsequent encounter for closed fracture with delayed healing
		S72.065K	Nondisplaced articular fracture of head of left femur, subsequent encounter for closed fracture with nonunion
		S72.065P	Nondisplaced articular fracture of head of left femur, subsequent encounter for closed fracture with malunion
		S72.066A	Nondisplaced articular fracture of head of unspecified femur, initial encounter for closed fracture
		S72.066D	Nondisplaced articular fracture of head of unspecified femur, subsequent encounter for closed fracture with routine healing
		S72.066G	Nondisplaced articular fracture of head of unspecified femur, subsequent encounter for closed fracture with delayed healing

(continued)

Table A-4. Preliminary List of Conditions for Defining Potentially Preventable Hospital Readmissions for Within-PAC Stay with ICD-10 Codes (continued)

Conditions	Subconditions	ICD-10-CM	ICD-10 Description
		S72.066K	Nondisplaced articular fracture of head of unspecified femur, subsequent encounter for closed fracture with nonunion
		S72.066P	Nondisplaced articular fracture of head of unspecified femur, subsequent encounter for closed fracture with malunion
		S72.091A	Other fracture of head and neck of right femur, initial encounter for closed fracture
		S72.091D	Other fracture of head and neck of right femur, subsequent encounter for closed fracture with routine healing
		S72.091G	Other fracture of head and neck of right femur, subsequent encounter for closed fracture with delayed healing
		S72.091K	Other fracture of head and neck of right femur, subsequent encounter for closed fracture with nonunion
		S72.091P	Other fracture of head and neck of right femur, subsequent encounter for closed fracture with malunion
		S72.092A	Other fracture of head and neck of left femur, initial encounter for closed fracture
		S72.092D	Other fracture of head and neck of left femur, subsequent encounter for closed fracture with routine healing
		S72.092G	Other fracture of head and neck of left femur, subsequent encounter for closed fracture with delayed healing
		S72.092K	Other fracture of head and neck of left femur, subsequent encounter for closed fracture with nonunion
		S72.092P	Other fracture of head and neck of left femur, subsequent encounter for closed fracture with malunion
		S72.099A	Other fracture of head and neck of unspecified femur, initial encounter for closed fracture

(continued)

Table A-4. Preliminary List of Conditions for Defining Potentially Preventable Hospital Readmissions for Within-PAC Stay with ICD-10 Codes (continued)

Conditions	Subconditions	ICD-10-CM	ICD-10 Description
		S72.099D	Other fracture of head and neck of unspecified femur, subsequent encounter for closed fracture with routine healing
		S72.099G	Other fracture of head and neck of unspecified femur, subsequent encounter for closed fracture with delayed healing
		S72.099K	Other fracture of head and neck of unspecified femur, subsequent encounter for closed fracture with nonunion
		S72.099P	Other fracture of head and neck of unspecified femur, subsequent encounter for closed fracture with malunion
		S72.101A	Unspecified trochanteric fracture of right femur, initial encounter for closed fracture
		S72.101D	Unspecified trochanteric fracture of right femur, subsequent encounter for closed fracture with routine healing
		S72.101G	Unspecified trochanteric fracture of right femur, subsequent encounter for closed fracture with delayed healing
		S72.101K	Unspecified trochanteric fracture of right femur, subsequent encounter for closed fracture with nonunion
		S72.101P	Unspecified trochanteric fracture of right femur, subsequent encounter for closed fracture with malunion
		S72.102A	Unspecified trochanteric fracture of left femur, initial encounter for closed fracture
		S72.102D	Unspecified trochanteric fracture of left femur, subsequent encounter for closed fracture with routine healing
		S72.102G	Unspecified trochanteric fracture of left femur, subsequent encounter for closed fracture with delayed healing

(continued)

Table A-4. Preliminary List of Conditions for Defining Potentially Preventable Hospital Readmissions for Within-PAC Stay with ICD-10 Codes (continued)

Conditions	Subconditions	ICD-10-CM	ICD-10 Description
		S72.102K	Unspecified trochanteric fracture of left femur, subsequent encounter for closed fracture with nonunion
		S72.102P	Unspecified trochanteric fracture of left femur, subsequent encounter for closed fracture with malunion
		S72.109A	Unspecified trochanteric fracture of unspecified femur, initial encounter for closed fracture
		S72.109D	Unspecified trochanteric fracture of unspecified femur, subsequent encounter for closed fracture with routine healing
		S72.109G	Unspecified trochanteric fracture of unspecified femur, subsequent encounter for closed fracture with delayed healing
		S72.109K	Unspecified trochanteric fracture of unspecified femur, subsequent encounter for closed fracture with nonunion
		S72.109P	Unspecified trochanteric fracture of unspecified femur, subsequent encounter for closed fracture with malunion
		S72.111A	Displaced fracture of greater trochanter of right femur, initial encounter for closed fracture
		S72.111D	Displaced fracture of greater trochanter of right femur, subsequent encounter for closed fracture with routine healing
		S72.111G	Displaced fracture of greater trochanter of right femur, subsequent encounter for closed fracture with delayed healing
		S72.111K	Displaced fracture of greater trochanter of right femur, subsequent encounter for closed fracture with nonunion
		S72.111P	Displaced fracture of greater trochanter of right femur, subsequent encounter for closed fracture with malunion
		S72.112A	Displaced fracture of greater trochanter of left femur, initial encounter for closed fracture

(continued)

Table A-4. Preliminary List of Conditions for Defining Potentially Preventable Hospital Readmissions for Within-PAC Stay with ICD-10 Codes (continued)

Conditions	Subconditions	ICD-10-CM	ICD-10 Description
		S72.112D	Displaced fracture of greater trochanter of left femur, subsequent encounter for closed fracture with routine healing
		S72.112G	Displaced fracture of greater trochanter of left femur, subsequent encounter for closed fracture with delayed healing
		S72.112K	Displaced fracture of greater trochanter of left femur, subsequent encounter for closed fracture with nonunion
		S72.112P	Displaced fracture of greater trochanter of left femur, subsequent encounter for closed fracture with malunion
		S72.113A	Displaced fracture of greater trochanter of unspecified femur, initial encounter for closed fracture
		S72.113D	Displaced fracture of greater trochanter of unspecified femur, subsequent encounter for closed fracture with routine healing
		S72.113G	Displaced fracture of greater trochanter of unspecified femur, subsequent encounter for closed fracture with delayed healing
		S72.113K	Displaced fracture of greater trochanter of unspecified femur, subsequent encounter for closed fracture with nonunion
		S72.113P	Displaced fracture of greater trochanter of unspecified femur, subsequent encounter for closed fracture with malunion
		S72.114A	Nondisplaced fracture of greater trochanter of right femur, initial encounter for closed fracture
		S72.114D	Nondisplaced fracture of greater trochanter of right femur, subsequent encounter for closed fracture with routine healing

(continued)

Table A-4. Preliminary List of Conditions for Defining Potentially Preventable Hospital Readmissions for Within-PAC Stay with ICD-10 Codes (continued)

Conditions	Subconditions	ICD-10-CM	ICD-10 Description
		S72.114G	Nondisplaced fracture of greater trochanter of right femur, subsequent encounter for closed fracture with delayed healing
		S72.114K	Nondisplaced fracture of greater trochanter of right femur, subsequent encounter for closed fracture with nonunion
		S72.114P	Nondisplaced fracture of greater trochanter of right femur, subsequent encounter for closed fracture with malunion
		S72.115A	Nondisplaced fracture of greater trochanter of left femur, initial encounter for closed fracture
		S72.115D	Nondisplaced fracture of greater trochanter of left femur, subsequent encounter for closed fracture with routine healing
		S72.115G	Nondisplaced fracture of greater trochanter of left femur, subsequent encounter for closed fracture with delayed healing
		S72.115K	Nondisplaced fracture of greater trochanter of left femur, subsequent encounter for closed fracture with nonunion
		S72.115P	Nondisplaced fracture of greater trochanter of left femur, subsequent encounter for closed fracture with malunion
		S72.116A	Nondisplaced fracture of greater trochanter of unspecified femur, initial encounter for closed fracture
		S72.116D	Nondisplaced fracture of greater trochanter of unspecified femur, subsequent encounter for closed fracture with routine healing
		S72.116G	Nondisplaced fracture of greater trochanter of unspecified femur, subsequent encounter for closed fracture with delayed healing

(continued)

Table A-4. Preliminary List of Conditions for Defining Potentially Preventable Hospital Readmissions for Within-PAC Stay with ICD-10 Codes (continued)

Conditions	Subconditions	ICD-10-CM	ICD-10 Description
		S72.116K	Nondisplaced fracture of greater trochanter of unspecified femur, subsequent encounter for closed fracture with nonunion
		S72.116P	Nondisplaced fracture of greater trochanter of unspecified femur, subsequent encounter for closed fracture with malunion
		S72.121A	Displaced fracture of lesser trochanter of right femur, initial encounter for closed fracture
		S72.121D	Displaced fracture of lesser trochanter of right femur, subsequent encounter for closed fracture with routine healing
		S72.121G	Displaced fracture of lesser trochanter of right femur, subsequent encounter for closed fracture with delayed healing
		S72.121K	Displaced fracture of lesser trochanter of right femur, subsequent encounter for closed fracture with nonunion
		S72.121P	Displaced fracture of lesser trochanter of right femur, subsequent encounter for closed fracture with malunion
		S72.122A	Displaced fracture of lesser trochanter of left femur, initial encounter for closed fracture
		S72.122D	Displaced fracture of lesser trochanter of left femur, subsequent encounter for closed fracture with routine healing
		S72.122G	Displaced fracture of lesser trochanter of left femur, subsequent encounter for closed fracture with delayed healing
		S72.122K	Displaced fracture of lesser trochanter of left femur, subsequent encounter for closed fracture with nonunion
		S72.122P	Displaced fracture of lesser trochanter of left femur, subsequent encounter for closed fracture with malunion

(continued)

Table A-4. Preliminary List of Conditions for Defining Potentially Preventable Hospital Readmissions for Within-PAC Stay with ICD-10 Codes (continued)

Conditions	Subconditions	ICD-10-CM	ICD-10 Description
		S72.123A	Displaced fracture of lesser trochanter of unspecified femur, initial encounter for closed fracture
		S72.123D	Displaced fracture of lesser trochanter of unspecified femur, subsequent encounter for closed fracture with routine healing
		S72.123G	Displaced fracture of lesser trochanter of unspecified femur, subsequent encounter for closed fracture with delayed healing
		S72.123K	Displaced fracture of lesser trochanter of unspecified femur, subsequent encounter for closed fracture with nonunion
		S72.123P	Displaced fracture of lesser trochanter of unspecified femur, subsequent encounter for closed fracture with malunion
		S72.124A	Nondisplaced fracture of lesser trochanter of right femur, initial encounter for closed fracture
		S72.124D	Nondisplaced fracture of lesser trochanter of right femur, subsequent encounter for closed fracture with routine healing
		S72.124G	Nondisplaced fracture of lesser trochanter of right femur, subsequent encounter for closed fracture with delayed healing
		S72.124K	Nondisplaced fracture of lesser trochanter of right femur, subsequent encounter for closed fracture with nonunion
		S72.124P	Nondisplaced fracture of lesser trochanter of right femur, subsequent encounter for closed fracture with malunion
		S72.125A	Nondisplaced fracture of lesser trochanter of left femur, initial encounter for closed fracture

(continued)

Table A-4. Preliminary List of Conditions for Defining Potentially Preventable Hospital Readmissions for Within-PAC Stay with ICD-10 Codes (continued)

Conditions	Subconditions	ICD-10-CM	ICD-10 Description
		S72.125D	Nondisplaced fracture of lesser trochanter of left femur, subsequent encounter for closed fracture with routine healing
		S72.125G	Nondisplaced fracture of lesser trochanter of left femur, subsequent encounter for closed fracture with delayed healing
		S72.125K	Nondisplaced fracture of lesser trochanter of left femur, subsequent encounter for closed fracture with nonunion
		S72.125P	Nondisplaced fracture of lesser trochanter of left femur, subsequent encounter for closed fracture with malunion
		S72.126A	Nondisplaced fracture of lesser trochanter of unspecified femur, initial encounter for closed fracture
		S72.126D	Nondisplaced fracture of lesser trochanter of unspecified femur, subsequent encounter for closed fracture with routine healing
		S72.126G	Nondisplaced fracture of lesser trochanter of unspecified femur, subsequent encounter for closed fracture with delayed healing
		S72.126K	Nondisplaced fracture of lesser trochanter of unspecified femur, subsequent encounter for closed fracture with nonunion
		S72.126P	Nondisplaced fracture of lesser trochanter of unspecified femur, subsequent encounter for closed fracture with malunion
		S72.141A	Displaced intertrochanteric fracture of right femur, initial encounter for closed fracture
		S72.141D	Displaced intertrochanteric fracture of right femur, subsequent encounter for closed fracture with routine healing

(continued)

Table A-4. Preliminary List of Conditions for Defining Potentially Preventable Hospital Readmissions for Within-PAC Stay with ICD-10 Codes (continued)

Conditions	Subconditions	ICD-10-CM	ICD-10 Description
		S72.141G	Displaced intertrochanteric fracture of right femur, subsequent encounter for closed fracture with delayed healing
		S72.141K	Displaced intertrochanteric fracture of right femur, subsequent encounter for closed fracture with nonunion
		S72.141P	Displaced intertrochanteric fracture of right femur, subsequent encounter for closed fracture with malunion
		S72.142A	Displaced intertrochanteric fracture of left femur, initial encounter for closed fracture
		S72.142D	Displaced intertrochanteric fracture of left femur, subsequent encounter for closed fracture with routine healing
		S72.142G	Displaced intertrochanteric fracture of left femur, subsequent encounter for closed fracture with delayed healing
		S72.142K	Displaced intertrochanteric fracture of left femur, subsequent encounter for closed fracture with nonunion
		S72.142P	Displaced intertrochanteric fracture of left femur, subsequent encounter for closed fracture with malunion
		S72.143A	Displaced intertrochanteric fracture of unspecified femur, initial encounter for closed fracture
		S72.143D	Displaced intertrochanteric fracture of unspecified femur, subsequent encounter for closed fracture with routine healing
		S72.143G	Displaced intertrochanteric fracture of unspecified femur, subsequent encounter for closed fracture with delayed healing
		S72.143K	Displaced intertrochanteric fracture of unspecified femur, subsequent encounter for closed fracture with nonunion

(continued)

Table A-4. Preliminary List of Conditions for Defining Potentially Preventable Hospital Readmissions for Within-PAC Stay with ICD-10 Codes (continued)

Conditions	Subconditions	ICD-10-CM	ICD-10 Description
		S72.143P	Displaced intertrochanteric fracture of unspecified femur, subsequent encounter for closed fracture with malunion
		S72.144A	Nondisplaced intertrochanteric fracture of right femur, initial encounter for closed fracture
		S72.144D	Nondisplaced intertrochanteric fracture of right femur, subsequent encounter for closed fracture with routine healing
		S72.144G	Nondisplaced intertrochanteric fracture of right femur, subsequent encounter for closed fracture with delayed healing
		S72.144K	Nondisplaced intertrochanteric fracture of right femur, subsequent encounter for closed fracture with nonunion
		S72.144P	Nondisplaced intertrochanteric fracture of right femur, subsequent encounter for closed fracture with malunion
		S72.145A	Nondisplaced intertrochanteric fracture of left femur, initial encounter for closed fracture
		S72.145D	Nondisplaced intertrochanteric fracture of left femur, subsequent encounter for closed fracture with routine healing
		S72.145G	Nondisplaced intertrochanteric fracture of left femur, subsequent encounter for closed fracture with delayed healing
		S72.145K	Nondisplaced intertrochanteric fracture of left femur, subsequent encounter for closed fracture with nonunion
		S72.145P	Nondisplaced intertrochanteric fracture of left femur, subsequent encounter for closed fracture with malunion
		S72.146A	Nondisplaced intertrochanteric fracture of unspecified femur, initial encounter for closed fracture

(continued)

Table A-4. Preliminary List of Conditions for Defining Potentially Preventable Hospital Readmissions for Within-PAC Stay with ICD-10 Codes (continued)

Conditions	Subconditions	ICD-10-CM	ICD-10 Description
		S72.146D	Nondisplaced intertrochanteric fracture of unspecified femur, subsequent encounter for closed fracture with routine healing
		S72.146G	Nondisplaced intertrochanteric fracture of unspecified femur, subsequent encounter for closed fracture with delayed healing
		S72.146K	Nondisplaced intertrochanteric fracture of unspecified femur, subsequent encounter for closed fracture with nonunion
		S72.146P	Nondisplaced intertrochanteric fracture of unspecified femur, subsequent encounter for closed fracture with malunion
		S72.21XA	Displaced subtrochanteric fracture of right femur, initial encounter for closed fracture
		S72.21XD	Displaced subtrochanteric fracture of right femur, subsequent encounter for closed fracture with routine healing
		S72.21XG	Displaced subtrochanteric fracture of right femur, subsequent encounter for closed fracture with delayed healing
		S72.21XK	Displaced subtrochanteric fracture of right femur, subsequent encounter for closed fracture with nonunion
		S72.21XP	Displaced subtrochanteric fracture of right femur, subsequent encounter for closed fracture with malunion
		S72.22XA	Displaced subtrochanteric fracture of left femur, initial encounter for closed fracture
		S72.22XD	Displaced subtrochanteric fracture of left femur, subsequent encounter for closed fracture with routine healing

(continued)

Table A-4. Preliminary List of Conditions for Defining Potentially Preventable Hospital Readmissions for Within-PAC Stay with ICD-10 Codes (continued)

Conditions	Subconditions	ICD-10-CM	ICD-10 Description
		S72.22XG	Displaced subtrochanteric fracture of left femur, subsequent encounter for closed fracture with delayed healing
		S72.22XK	Displaced subtrochanteric fracture of left femur, subsequent encounter for closed fracture with nonunion
		S72.22XP	Displaced subtrochanteric fracture of left femur, subsequent encounter for closed fracture with malunion
		S72.23XA	Displaced subtrochanteric fracture of unspecified femur, initial encounter for closed fracture
		S72.23XD	Displaced subtrochanteric fracture of unspecified femur, subsequent encounter for closed fracture with routine healing
		S72.23XG	Displaced subtrochanteric fracture of unspecified femur, subsequent encounter for closed fracture with delayed healing
		S72.23XK	Displaced subtrochanteric fracture of unspecified femur, subsequent encounter for closed fracture with nonunion
		S72.23XP	Displaced subtrochanteric fracture of unspecified femur, subsequent encounter for closed fracture with malunion
		S72.24XA	Nondisplaced subtrochanteric fracture of right femur, initial encounter for closed fracture
		S72.24XD	Nondisplaced subtrochanteric fracture of right femur, subsequent encounter for closed fracture with routine healing
		S72.24XG	Nondisplaced subtrochanteric fracture of right femur, subsequent encounter for closed fracture with delayed healing
		S72.24XK	Nondisplaced subtrochanteric fracture of right femur, subsequent encounter for closed fracture with nonunion

(continued)

Table A-4. Preliminary List of Conditions for Defining Potentially Preventable Hospital Readmissions for Within-PAC Stay with ICD-10 Codes (continued)

Conditions	Subconditions	ICD-10-CM	ICD-10 Description
		S72.24XP	Nondisplaced subtrochanteric fracture of right femur, subsequent encounter for closed fracture with malunion
		S72.25XA	Nondisplaced subtrochanteric fracture of left femur, initial encounter for closed fracture
		S72.25XD	Nondisplaced subtrochanteric fracture of left femur, subsequent encounter for closed fracture with routine healing
		S72.25XG	Nondisplaced subtrochanteric fracture of left femur, subsequent encounter for closed fracture with delayed healing
		S72.25XK	Nondisplaced subtrochanteric fracture of left femur, subsequent encounter for closed fracture with nonunion
		S72.25XP	Nondisplaced subtrochanteric fracture of left femur, subsequent encounter for closed fracture with malunion
		S72.26XA	Nondisplaced subtrochanteric fracture of unspecified femur, initial encounter for closed fracture
		S72.26XD	Nondisplaced subtrochanteric fracture of unspecified femur, subsequent encounter for closed fracture with routine healing
		S72.26XG	Nondisplaced subtrochanteric fracture of unspecified femur, subsequent encounter for closed fracture with delayed healing
		S72.26XK	Nondisplaced subtrochanteric fracture of unspecified femur, subsequent encounter for closed fracture with nonunion
		S72.26XP	Nondisplaced subtrochanteric fracture of unspecified femur, subsequent encounter for closed fracture with malunion
		S72.301A	Unspecified fracture of shaft of right femur, initial encounter for closed fracture

(continued)

Table A-4. Preliminary List of Conditions for Defining Potentially Preventable Hospital Readmissions for Within-PAC Stay with ICD-10 Codes (continued)

Conditions	Subconditions	ICD-10-CM	ICD-10 Description
		S72.301D	Unspecified fracture of shaft of right femur, subsequent encounter for closed fracture with routine healing
		S72.301G	Unspecified fracture of shaft of right femur, subsequent encounter for closed fracture with delayed healing
		S72.301K	Unspecified fracture of shaft of right femur, subsequent encounter for closed fracture with nonunion
		S72.301P	Unspecified fracture of shaft of right femur, subsequent encounter for closed fracture with malunion
		S72.302A	Unspecified fracture of shaft of left femur, initial encounter for closed fracture
		S72.302D	Unspecified fracture of shaft of left femur, subsequent encounter for closed fracture with routine healing
		S72.302G	Unspecified fracture of shaft of left femur, subsequent encounter for closed fracture with delayed healing
		S72.302K	Unspecified fracture of shaft of left femur, subsequent encounter for closed fracture with nonunion
		S72.302P	Unspecified fracture of shaft of left femur, subsequent encounter for closed fracture with malunion
		S72.309A	Unspecified fracture of shaft of unspecified femur, initial encounter for closed fracture
		S72.309D	Unspecified fracture of shaft of unspecified femur, subsequent encounter for closed fracture with routine healing
		S72.309G	Unspecified fracture of shaft of unspecified femur, subsequent encounter for closed fracture with delayed healing
		S72.309K	Unspecified fracture of shaft of unspecified femur, subsequent encounter for closed fracture with nonunion
		S72.309P	Unspecified fracture of shaft of unspecified femur, subsequent encounter for closed fracture with malunion

(continued)

Table A-4. Preliminary List of Conditions for Defining Potentially Preventable Hospital Readmissions for Within-PAC Stay with ICD-10 Codes (continued)

Conditions	Subconditions	ICD-10-CM	ICD-10 Description
		S72.321A	Displaced transverse fracture of shaft of right femur, initial encounter for closed fracture
		S72.321D	Displaced transverse fracture of shaft of right femur, subsequent encounter for closed fracture with routine healing
		S72.321G	Displaced transverse fracture of shaft of right femur, subsequent encounter for closed fracture with delayed healing
		S72.321K	Displaced transverse fracture of shaft of right femur, subsequent encounter for closed fracture with nonunion
		S72.321P	Displaced transverse fracture of shaft of right femur, subsequent encounter for closed fracture with malunion
		S72.322A	Displaced transverse fracture of shaft of left femur, initial encounter for closed fracture
		S72.322D	Displaced transverse fracture of shaft of left femur, subsequent encounter for closed fracture with routine healing
		S72.322G	Displaced transverse fracture of shaft of left femur, subsequent encounter for closed fracture with delayed healing
		S72.322K	Displaced transverse fracture of shaft of left femur, subsequent encounter for closed fracture with nonunion
		S72.322P	Displaced transverse fracture of shaft of left femur, subsequent encounter for closed fracture with malunion
		S72.323A	Displaced transverse fracture of shaft of unspecified femur, initial encounter for closed fracture
		S72.323D	Displaced transverse fracture of shaft of unspecified femur, subsequent encounter for closed fracture with routine healing

(continued)

Table A-4. Preliminary List of Conditions for Defining Potentially Preventable Hospital Readmissions for Within-PAC Stay with ICD-10 Codes (continued)

Conditions	Subconditions	ICD-10-CM	ICD-10 Description
		S72.323G	Displaced transverse fracture of shaft of unspecified femur, subsequent encounter for closed fracture with delayed healing
		S72.323K	Displaced transverse fracture of shaft of unspecified femur, subsequent encounter for closed fracture with nonunion
		S72.323P	Displaced transverse fracture of shaft of unspecified femur, subsequent encounter for closed fracture with malunion
		S72.324A	Nondisplaced transverse fracture of shaft of right femur, initial encounter for closed fracture
		S72.324D	Nondisplaced transverse fracture of shaft of right femur, subsequent encounter for closed fracture with routine healing
		S72.324G	Nondisplaced transverse fracture of shaft of right femur, subsequent encounter for closed fracture with delayed healing
		S72.324K	Nondisplaced transverse fracture of shaft of right femur, subsequent encounter for closed fracture with nonunion
		S72.324P	Nondisplaced transverse fracture of shaft of right femur, subsequent encounter for closed fracture with malunion
		S72.325A	Nondisplaced transverse fracture of shaft of left femur, initial encounter for closed fracture
		S72.325D	Nondisplaced transverse fracture of shaft of left femur, subsequent encounter for closed fracture with routine healing
		S72.325G	Nondisplaced transverse fracture of shaft of left femur, subsequent encounter for closed fracture with delayed healing

(continued)

Table A-4. Preliminary List of Conditions for Defining Potentially Preventable Hospital Readmissions for Within-PAC Stay with ICD-10 Codes (continued)

Conditions	Subconditions	ICD-10-CM	ICD-10 Description
		S72.325K	Nondisplaced transverse fracture of shaft of left femur, subsequent encounter for closed fracture with nonunion
		S72.325P	Nondisplaced transverse fracture of shaft of left femur, subsequent encounter for closed fracture with malunion
		S72.326A	Nondisplaced transverse fracture of shaft of unspecified femur, initial encounter for closed fracture
		S72.326D	Nondisplaced transverse fracture of shaft of unspecified femur, subsequent encounter for closed fracture with routine healing
		S72.326G	Nondisplaced transverse fracture of shaft of unspecified femur, subsequent encounter for closed fracture with delayed healing
		S72.326K	Nondisplaced transverse fracture of shaft of unspecified femur, subsequent encounter for closed fracture with nonunion
		S72.326P	Nondisplaced transverse fracture of shaft of unspecified femur, subsequent encounter for closed fracture with malunion
		S72.331A	Displaced oblique fracture of shaft of right femur, initial encounter for closed fracture
		S72.331D	Displaced oblique fracture of shaft of right femur, subsequent encounter for closed fracture with routine healing
		S72.331G	Displaced oblique fracture of shaft of right femur, subsequent encounter for closed fracture with delayed healing
		S72.331K	Displaced oblique fracture of shaft of right femur, subsequent encounter for closed fracture with nonunion
		S72.331P	Displaced oblique fracture of shaft of right femur, subsequent encounter for closed fracture with malunion

(continued)

Table A-4. Preliminary List of Conditions for Defining Potentially Preventable Hospital Readmissions for Within-PAC Stay with ICD-10 Codes (continued)

Conditions	Subconditions	ICD-10-CM	ICD-10 Description
		S72.332A	Displaced oblique fracture of shaft of left femur, initial encounter for closed fracture
		S72.332D	Displaced oblique fracture of shaft of left femur, subsequent encounter for closed fracture with routine healing
		S72.332G	Displaced oblique fracture of shaft of left femur, subsequent encounter for closed fracture with delayed healing
		S72.332K	Displaced oblique fracture of shaft of left femur, subsequent encounter for closed fracture with nonunion
		S72.332P	Displaced oblique fracture of shaft of left femur, subsequent encounter for closed fracture with malunion
		S72.333A	Displaced oblique fracture of shaft of unspecified femur, initial encounter for closed fracture
		S72.333D	Displaced oblique fracture of shaft of unspecified femur, subsequent encounter for closed fracture with routine healing
		S72.333G	Displaced oblique fracture of shaft of unspecified femur, subsequent encounter for closed fracture with delayed healing
		S72.333K	Displaced oblique fracture of shaft of unspecified femur, subsequent encounter for closed fracture with nonunion
		S72.333P	Displaced oblique fracture of shaft of unspecified femur, subsequent encounter for closed fracture with malunion
		S72.334A	Nondisplaced oblique fracture of shaft of right femur, initial encounter for closed fracture
		S72.334D	Nondisplaced oblique fracture of shaft of right femur, subsequent encounter for closed fracture with routine healing

(continued)

Table A-4. Preliminary List of Conditions for Defining Potentially Preventable Hospital Readmissions for Within-PAC Stay with ICD-10 Codes (continued)

Conditions	Subconditions	ICD-10-CM	ICD-10 Description
		S72.334G	Nondisplaced oblique fracture of shaft of right femur, subsequent encounter for closed fracture with delayed healing
		S72.334K	Nondisplaced oblique fracture of shaft of right femur, subsequent encounter for closed fracture with nonunion
		S72.334P	Nondisplaced oblique fracture of shaft of right femur, subsequent encounter for closed fracture with malunion
		S72.335A	Nondisplaced oblique fracture of shaft of left femur, initial encounter for closed fracture
		S72.335D	Nondisplaced oblique fracture of shaft of left femur, subsequent encounter for closed fracture with routine healing
		S72.335G	Nondisplaced oblique fracture of shaft of left femur, subsequent encounter for closed fracture with delayed healing
		S72.335K	Nondisplaced oblique fracture of shaft of left femur, subsequent encounter for closed fracture with nonunion
		S72.335P	Nondisplaced oblique fracture of shaft of left femur, subsequent encounter for closed fracture with malunion
		S72.336A	Nondisplaced oblique fracture of shaft of unspecified femur, initial encounter for closed fracture
		S72.336D	Nondisplaced oblique fracture of shaft of unspecified femur, subsequent encounter for closed fracture with routine healing
		S72.336G	Nondisplaced oblique fracture of shaft of unspecified femur, subsequent encounter for closed fracture with delayed healing
		S72.336K	Nondisplaced oblique fracture of shaft of unspecified femur, subsequent encounter for closed fracture with nonunion

(continued)

Table A-4. Preliminary List of Conditions for Defining Potentially Preventable Hospital Readmissions for Within-PAC Stay with ICD-10 Codes (continued)

Conditions	Subconditions	ICD-10-CM	ICD-10 Description
		S72.336P	Nondisplaced oblique fracture of shaft of unspecified femur, subsequent encounter for closed fracture with malunion
		S72.341A	Displaced spiral fracture of shaft of right femur, initial encounter for closed fracture
		S72.341D	Displaced spiral fracture of shaft of right femur, subsequent encounter for closed fracture with routine healing
		S72.341G	Displaced spiral fracture of shaft of right femur, subsequent encounter for closed fracture with delayed healing
		S72.341K	Displaced spiral fracture of shaft of right femur, subsequent encounter for closed fracture with nonunion
		S72.341P	Displaced spiral fracture of shaft of right femur, subsequent encounter for closed fracture with malunion
		S72.342A	Displaced spiral fracture of shaft of left femur, initial encounter for closed fracture
		S72.342D	Displaced spiral fracture of shaft of left femur, subsequent encounter for closed fracture with routine healing
		S72.342G	Displaced spiral fracture of shaft of left femur, subsequent encounter for closed fracture with delayed healing
		S72.342K	Displaced spiral fracture of shaft of left femur, subsequent encounter for closed fracture with nonunion
		S72.342P	Displaced spiral fracture of shaft of left femur, subsequent encounter for closed fracture with malunion
		S72.343A	Displaced spiral fracture of shaft of unspecified femur, initial encounter for closed fracture

(continued)

Table A-4. Preliminary List of Conditions for Defining Potentially Preventable Hospital Readmissions for Within-PAC Stay with ICD-10 Codes (continued)

Conditions	Subconditions	ICD-10-CM	ICD-10 Description
		S72.343D	Displaced spiral fracture of shaft of unspecified femur, subsequent encounter for closed fracture with routine healing
		S72.343G	Displaced spiral fracture of shaft of unspecified femur, subsequent encounter for closed fracture with delayed healing
		S72.343K	Displaced spiral fracture of shaft of unspecified femur, subsequent encounter for closed fracture with nonunion
		S72.343P	Displaced spiral fracture of shaft of unspecified femur, subsequent encounter for closed fracture with malunion
		S72.344A	Nondisplaced spiral fracture of shaft of right femur, initial encounter for closed fracture
		S72.344D	Nondisplaced spiral fracture of shaft of right femur, subsequent encounter for closed fracture with routine healing
		S72.344G	Nondisplaced spiral fracture of shaft of right femur, subsequent encounter for closed fracture with delayed healing
		S72.344K	Nondisplaced spiral fracture of shaft of right femur, subsequent encounter for closed fracture with nonunion
		S72.344P	Nondisplaced spiral fracture of shaft of right femur, subsequent encounter for closed fracture with malunion
		S72.345A	Nondisplaced spiral fracture of shaft of left femur, initial encounter for closed fracture
		S72.345D	Nondisplaced spiral fracture of shaft of left femur, subsequent encounter for closed fracture with routine healing
		S72.345G	Nondisplaced spiral fracture of shaft of left femur, subsequent encounter for closed fracture with delayed healing

(continued)

Table A-4. Preliminary List of Conditions for Defining Potentially Preventable Hospital Readmissions for Within-PAC Stay with ICD-10 Codes (continued)

Conditions	Subconditions	ICD-10-CM	ICD-10 Description
		S72.345K	Nondisplaced spiral fracture of shaft of left femur, subsequent encounter for closed fracture with nonunion
		S72.345P	Nondisplaced spiral fracture of shaft of left femur, subsequent encounter for closed fracture with malunion
		S72.346A	Nondisplaced spiral fracture of shaft of unspecified femur, initial encounter for closed fracture
		S72.346D	Nondisplaced spiral fracture of shaft of unspecified femur, subsequent encounter for closed fracture with routine healing
		S72.346G	Nondisplaced spiral fracture of shaft of unspecified femur, subsequent encounter for closed fracture with delayed healing
		S72.346K	Nondisplaced spiral fracture of shaft of unspecified femur, subsequent encounter for closed fracture with nonunion
		S72.346P	Nondisplaced spiral fracture of shaft of unspecified femur, subsequent encounter for closed fracture with malunion
		S72.351A	Displaced comminuted fracture of shaft of right femur, initial encounter for closed fracture
		S72.351D	Displaced comminuted fracture of shaft of right femur, subsequent encounter for closed fracture with routine healing
		S72.351G	Displaced comminuted fracture of shaft of right femur, subsequent encounter for closed fracture with delayed healing
		S72.351K	Displaced comminuted fracture of shaft of right femur, subsequent encounter for closed fracture with nonunion
		S72.351P	Displaced comminuted fracture of shaft of right femur, subsequent encounter for closed fracture with malunion

(continued)

Table A-4. Preliminary List of Conditions for Defining Potentially Preventable Hospital Readmissions for Within-PAC Stay with ICD-10 Codes (continued)

Conditions	Subconditions	ICD-10-CM	ICD-10 Description
		S72.352A	Displaced comminuted fracture of shaft of left femur, initial encounter for closed fracture
		S72.352D	Displaced comminuted fracture of shaft of left femur, subsequent encounter for closed fracture with routine healing
		S72.352G	Displaced comminuted fracture of shaft of left femur, subsequent encounter for closed fracture with delayed healing
		S72.352K	Displaced comminuted fracture of shaft of left femur, subsequent encounter for closed fracture with nonunion
		S72.352P	Displaced comminuted fracture of shaft of left femur, subsequent encounter for closed fracture with malunion
		S72.353A	Displaced comminuted fracture of shaft of unspecified femur, initial encounter for closed fracture
		S72.353D	Displaced comminuted fracture of shaft of unspecified femur, subsequent encounter for closed fracture with routine healing
		S72.353G	Displaced comminuted fracture of shaft of unspecified femur, subsequent encounter for closed fracture with delayed healing
		S72.353K	Displaced comminuted fracture of shaft of unspecified femur, subsequent encounter for closed fracture with nonunion
		S72.353P	Displaced comminuted fracture of shaft of unspecified femur, subsequent encounter for closed fracture with malunion
		S72.354A	Nondisplaced comminuted fracture of shaft of right femur, initial encounter for closed fracture

(continued)

Table A-4. Preliminary List of Conditions for Defining Potentially Preventable Hospital Readmissions for Within-PAC Stay with ICD-10 Codes (continued)

Conditions	Subconditions	ICD-10-CM	ICD-10 Description
		S72.354D	Nondisplaced comminuted fracture of shaft of right femur, subsequent encounter for closed fracture with routine healing
		S72.354G	Nondisplaced comminuted fracture of shaft of right femur, subsequent encounter for closed fracture with delayed healing
		S72.354K	Nondisplaced comminuted fracture of shaft of right femur, subsequent encounter for closed fracture with nonunion
		S72.354P	Nondisplaced comminuted fracture of shaft of right femur, subsequent encounter for closed fracture with malunion
		S72.355A	Nondisplaced comminuted fracture of shaft of left femur, initial encounter for closed fracture
		S72.355D	Nondisplaced comminuted fracture of shaft of left femur, subsequent encounter for closed fracture with routine healing
		S72.355G	Nondisplaced comminuted fracture of shaft of left femur, subsequent encounter for closed fracture with delayed healing
		S72.355K	Nondisplaced comminuted fracture of shaft of left femur, subsequent encounter for closed fracture with nonunion
		S72.355P	Nondisplaced comminuted fracture of shaft of left femur, subsequent encounter for closed fracture with malunion
		S72.356A	Nondisplaced comminuted fracture of shaft of unspecified femur, initial encounter for closed fracture
		S72.356D	Nondisplaced comminuted fracture of shaft of unspecified femur, subsequent encounter for closed fracture with routine healing

(continued)

Table A-4. Preliminary List of Conditions for Defining Potentially Preventable Hospital Readmissions for Within-PAC Stay with ICD-10 Codes (continued)

Conditions	Subconditions	ICD-10-CM	ICD-10 Description
		S72.356G	Nondisplaced comminuted fracture of shaft of unspecified femur, subsequent encounter for closed fracture with delayed healing
		S72.356K	Nondisplaced comminuted fracture of shaft of unspecified femur, subsequent encounter for closed fracture with nonunion
		S72.356P	Nondisplaced comminuted fracture of shaft of unspecified femur, subsequent encounter for closed fracture with malunion
		S72.361A	Displaced segmental fracture of shaft of right femur, initial encounter for closed fracture
		S72.361D	Displaced segmental fracture of shaft of right femur, subsequent encounter for closed fracture with routine healing
		S72.361G	Displaced segmental fracture of shaft of right femur, subsequent encounter for closed fracture with delayed healing
		S72.361K	Displaced segmental fracture of shaft of right femur, subsequent encounter for closed fracture with nonunion
		S72.361P	Displaced segmental fracture of shaft of right femur, subsequent encounter for closed fracture with malunion
		S72.362A	Displaced segmental fracture of shaft of left femur, initial encounter for closed fracture
		S72.362D	Displaced segmental fracture of shaft of left femur, subsequent encounter for closed fracture with routine healing
		S72.362G	Displaced segmental fracture of shaft of left femur, subsequent encounter for closed fracture with delayed healing

(continued)

Table A-4. Preliminary List of Conditions for Defining Potentially Preventable Hospital Readmissions for Within-PAC Stay with ICD-10 Codes (continued)

Conditions	Subconditions	ICD-10-CM	ICD-10 Description
		S72.362K	Displaced segmental fracture of shaft of left femur, subsequent encounter for closed fracture with nonunion
		S72.362P	Displaced segmental fracture of shaft of left femur, subsequent encounter for closed fracture with malunion
		S72.363A	Displaced segmental fracture of shaft of unspecified femur, initial encounter for closed fracture
		S72.363D	Displaced segmental fracture of shaft of unspecified femur, subsequent encounter for closed fracture with routine healing
		S72.363G	Displaced segmental fracture of shaft of unspecified femur, subsequent encounter for closed fracture with delayed healing
		S72.363K	Displaced segmental fracture of shaft of unspecified femur, subsequent encounter for closed fracture with nonunion
		S72.363P	Displaced segmental fracture of shaft of unspecified femur, subsequent encounter for closed fracture with malunion
		S72.364A	Nondisplaced segmental fracture of shaft of right femur, initial encounter for closed fracture
		S72.364D	Nondisplaced segmental fracture of shaft of right femur, subsequent encounter for closed fracture with routine healing
		S72.364G	Nondisplaced segmental fracture of shaft of right femur, subsequent encounter for closed fracture with delayed healing
		S72.364K	Nondisplaced segmental fracture of shaft of right femur, subsequent encounter for closed fracture with nonunion
		S72.364P	Nondisplaced segmental fracture of shaft of right femur, subsequent encounter for closed fracture with malunion

(continued)

Table A-4. Preliminary List of Conditions for Defining Potentially Preventable Hospital Readmissions for Within-PAC Stay with ICD-10 Codes (continued)

Conditions	Subconditions	ICD-10-CM	ICD-10 Description
		S72.365A	Nondisplaced segmental fracture of shaft of left femur, initial encounter for closed fracture
		S72.365D	Nondisplaced segmental fracture of shaft of left femur, subsequent encounter for closed fracture with routine healing
		S72.365G	Nondisplaced segmental fracture of shaft of left femur, subsequent encounter for closed fracture with delayed healing
		S72.365K	Nondisplaced segmental fracture of shaft of left femur, subsequent encounter for closed fracture with nonunion
		S72.365P	Nondisplaced segmental fracture of shaft of left femur, subsequent encounter for closed fracture with malunion
		S72.366A	Nondisplaced segmental fracture of shaft of unspecified femur, initial encounter for closed fracture
		S72.366D	Nondisplaced segmental fracture of shaft of unspecified femur, subsequent encounter for closed fracture with routine healing
		S72.366G	Nondisplaced segmental fracture of shaft of unspecified femur, subsequent encounter for closed fracture with delayed healing
		S72.366K	Nondisplaced segmental fracture of shaft of unspecified femur, subsequent encounter for closed fracture with nonunion
		S72.366P	Nondisplaced segmental fracture of shaft of unspecified femur, subsequent encounter for closed fracture with malunion
		S72.391A	Other fracture of shaft of right femur, initial encounter for closed fracture
		S72.391D	Other fracture of shaft of right femur, subsequent encounter for closed fracture with routine healing

(continued)

Table A-4. Preliminary List of Conditions for Defining Potentially Preventable Hospital Readmissions for Within-PAC Stay with ICD-10 Codes (continued)

Conditions	Subconditions	ICD-10-CM	ICD-10 Description
		S72.391G	Other fracture of shaft of right femur, subsequent encounter for closed fracture with delayed healing
		S72.391K	Other fracture of shaft of right femur, subsequent encounter for closed fracture with nonunion
		S72.391P	Other fracture of shaft of right femur, subsequent encounter for closed fracture with malunion
		S72.392A	Other fracture of shaft of left femur, initial encounter for closed fracture
		S72.392D	Other fracture of shaft of left femur, subsequent encounter for closed fracture with routine healing
		S72.392G	Other fracture of shaft of left femur, subsequent encounter for closed fracture with delayed healing
		S72.392K	Other fracture of shaft of left femur, subsequent encounter for closed fracture with nonunion
		S72.392P	Other fracture of shaft of left femur, subsequent encounter for closed fracture with malunion
		S72.399A	Other fracture of shaft of unspecified femur, initial encounter for closed fracture
		S72.399D	Other fracture of shaft of unspecified femur, subsequent encounter for closed fracture with routine healing
		S72.399G	Other fracture of shaft of unspecified femur, subsequent encounter for closed fracture with delayed healing
		S72.399K	Other fracture of shaft of unspecified femur, subsequent encounter for closed fracture with nonunion
		S72.399P	Other fracture of shaft of unspecified femur, subsequent encounter for closed fracture with malunion
		S72.401A	Unspecified fracture of lower end of right femur, initial encounter for closed fracture

(continued)

Table A-4. Preliminary List of Conditions for Defining Potentially Preventable Hospital Readmissions for Within-PAC Stay with ICD-10 Codes (continued)

Conditions	Subconditions	ICD-10-CM	ICD-10 Description
		S72.401D	Unspecified fracture of lower end of right femur, subsequent encounter for closed fracture with routine healing
		S72.401G	Unspecified fracture of lower end of right femur, subsequent encounter for closed fracture with delayed healing
		S72.401K	Unspecified fracture of lower end of right femur, subsequent encounter for closed fracture with nonunion
		S72.401P	Unspecified fracture of lower end of right femur, subsequent encounter for closed fracture with malunion
		S72.402A	Unspecified fracture of lower end of left femur, initial encounter for closed fracture
		S72.402D	Unspecified fracture of lower end of left femur, subsequent encounter for closed fracture with routine healing
		S72.402G	Unspecified fracture of lower end of left femur, subsequent encounter for closed fracture with delayed healing
		S72.402K	Unspecified fracture of lower end of left femur, subsequent encounter for closed fracture with nonunion
		S72.402P	Unspecified fracture of lower end of left femur, subsequent encounter for closed fracture with malunion
		S72.409A	Unspecified fracture of lower end of unspecified femur, initial encounter for closed fracture
		S72.409D	Unspecified fracture of lower end of unspecified femur, subsequent encounter for closed fracture with routine healing
		S72.409G	Unspecified fracture of lower end of unspecified femur, subsequent encounter for closed fracture with delayed healing

(continued)

Table A-4. Preliminary List of Conditions for Defining Potentially Preventable Hospital Readmissions for Within-PAC Stay with ICD-10 Codes (continued)

Conditions	Subconditions	ICD-10-CM	ICD-10 Description
		S72.409K	Unspecified fracture of lower end of unspecified femur, subsequent encounter for closed fracture with nonunion
		S72.409P	Unspecified fracture of lower end of unspecified femur, subsequent encounter for closed fracture with malunion
		S72.411A	Displaced unspecified condyle fracture of lower end of right femur, initial encounter for closed fracture
		S72.411D	Displaced unspecified condyle fracture of lower end of right femur, subsequent encounter for closed fracture with routine healing
		S72.411G	Displaced unspecified condyle fracture of lower end of right femur, subsequent encounter for closed fracture with delayed healing
		S72.411K	Displaced unspecified condyle fracture of lower end of right femur, subsequent encounter for closed fracture with nonunion
		S72.411P	Displaced unspecified condyle fracture of lower end of right femur, subsequent encounter for closed fracture with malunion
		S72.412A	Displaced unspecified condyle fracture of lower end of left femur, initial encounter for closed fracture
		S72.412D	Displaced unspecified condyle fracture of lower end of left femur, subsequent encounter for closed fracture with routine healing
		S72.412G	Displaced unspecified condyle fracture of lower end of left femur, subsequent encounter for closed fracture with delayed healing
		S72.412K	Displaced unspecified condyle fracture of lower end of left femur, subsequent encounter for closed fracture with nonunion

(continued)

Table A-4. Preliminary List of Conditions for Defining Potentially Preventable Hospital Readmissions for Within-PAC Stay with ICD-10 Codes (continued)

Conditions	Subconditions	ICD-10-CM	ICD-10 Description
		S72.412P	Displaced unspecified condyle fracture of lower end of left femur, subsequent encounter for closed fracture with malunion
		S72.413A	Displaced unspecified condyle fracture of lower end of unspecified femur, initial encounter for closed fracture
		S72.413D	Displaced unspecified condyle fracture of lower end of unspecified femur, subsequent encounter for closed fracture with routine healing
		S72.413G	Displaced unspecified condyle fracture of lower end of unspecified femur, subsequent encounter for closed fracture with delayed healing
		S72.413K	Displaced unspecified condyle fracture of lower end of unspecified femur, subsequent encounter for closed fracture with nonunion
		S72.413P	Displaced unspecified condyle fracture of lower end of unspecified femur, subsequent encounter for closed fracture with malunion
		S72.414A	Nondisplaced unspecified condyle fracture of lower end of right femur, initial encounter for closed fracture
		S72.414D	Nondisplaced unspecified condyle fracture of lower end of right femur, subsequent encounter for closed fracture with routine healing
		S72.414G	Nondisplaced unspecified condyle fracture of lower end of right femur, subsequent encounter for closed fracture with delayed healing
		S72.414K	Nondisplaced unspecified condyle fracture of lower end of right femur, subsequent encounter for closed fracture with nonunion
		S72.414P	Nondisplaced unspecified condyle fracture of lower end of right femur, subsequent encounter for closed fracture with malunion

(continued)

Table A-4. Preliminary List of Conditions for Defining Potentially Preventable Hospital Readmissions for Within-PAC Stay with ICD-10 Codes (continued)

Conditions	Subconditions	ICD-10-CM	ICD-10 Description
		S72.415A	Nondisplaced unspecified condyle fracture of lower end of left femur, initial encounter for closed fracture
		S72.415D	Nondisplaced unspecified condyle fracture of lower end of left femur, subsequent encounter for closed fracture with routine healing
		S72.415G	Nondisplaced unspecified condyle fracture of lower end of left femur, subsequent encounter for closed fracture with delayed healing
		S72.415K	Nondisplaced unspecified condyle fracture of lower end of left femur, subsequent encounter for closed fracture with nonunion
		S72.415P	Nondisplaced unspecified condyle fracture of lower end of left femur, subsequent encounter for closed fracture with malunion
		S72.416A	Nondisplaced unspecified condyle fracture of lower end of unspecified femur, initial encounter for closed fracture
		S72.416D	Nondisplaced unspecified condyle fracture of lower end of unspecified femur, subsequent encounter for closed fracture with routine healing
		S72.416G	Nondisplaced unspecified condyle fracture of lower end of unspecified femur, subsequent encounter for closed fracture with delayed healing
		S72.416K	Nondisplaced unspecified condyle fracture of lower end of unspecified femur, subsequent encounter for closed fracture with nonunion
		S72.416P	Nondisplaced unspecified condyle fracture of lower end of unspecified femur, subsequent encounter for closed fracture with malunion
		S72.421A	Displaced fracture of lateral condyle of right femur, initial encounter for closed fracture

(continued)

Table A-4. Preliminary List of Conditions for Defining Potentially Preventable Hospital Readmissions for Within-PAC Stay with ICD-10 Codes (continued)

Conditions	Subconditions	ICD-10-CM	ICD-10 Description
		S72.421D	Displaced fracture of lateral condyle of right femur, subsequent encounter for closed fracture with routine healing
		S72.421G	Displaced fracture of lateral condyle of right femur, subsequent encounter for closed fracture with delayed healing
		S72.421K	Displaced fracture of lateral condyle of right femur, subsequent encounter for closed fracture with nonunion
		S72.421P	Displaced fracture of lateral condyle of right femur, subsequent encounter for closed fracture with malunion
		S72.422A	Displaced fracture of lateral condyle of left femur, initial encounter for closed fracture
		S72.422D	Displaced fracture of lateral condyle of left femur, subsequent encounter for closed fracture with routine healing
		S72.422G	Displaced fracture of lateral condyle of left femur, subsequent encounter for closed fracture with delayed healing
		S72.422K	Displaced fracture of lateral condyle of left femur, subsequent encounter for closed fracture with nonunion
		S72.422P	Displaced fracture of lateral condyle of left femur, subsequent encounter for closed fracture with malunion
		S72.423A	Displaced fracture of lateral condyle of unspecified femur, initial encounter for closed fracture
		S72.423D	Displaced fracture of lateral condyle of unspecified femur, subsequent encounter for closed fracture with routine healing
		S72.423G	Displaced fracture of lateral condyle of unspecified femur, subsequent encounter for closed fracture with delayed healing

(continued)

Table A-4. Preliminary List of Conditions for Defining Potentially Preventable Hospital Readmissions for Within-PAC Stay with ICD-10 Codes (continued)

Conditions	Subconditions	ICD-10-CM	ICD-10 Description
		S72.423K	Displaced fracture of lateral condyle of unspecified femur, subsequent encounter for closed fracture with nonunion
		S72.423P	Displaced fracture of lateral condyle of unspecified femur, subsequent encounter for closed fracture with malunion
		S72.424A	Nondisplaced fracture of lateral condyle of right femur, initial encounter for closed fracture
		S72.424D	Nondisplaced fracture of lateral condyle of right femur, subsequent encounter for closed fracture with routine healing
		S72.424G	Nondisplaced fracture of lateral condyle of right femur, subsequent encounter for closed fracture with delayed healing
		S72.424K	Nondisplaced fracture of lateral condyle of right femur, subsequent encounter for closed fracture with nonunion
		S72.424P	Nondisplaced fracture of lateral condyle of right femur, subsequent encounter for closed fracture with malunion
		S72.425A	Nondisplaced fracture of lateral condyle of left femur, initial encounter for closed fracture
		S72.425D	Nondisplaced fracture of lateral condyle of left femur, subsequent encounter for closed fracture with routine healing
		S72.425G	Nondisplaced fracture of lateral condyle of left femur, subsequent encounter for closed fracture with delayed healing
		S72.425K	Nondisplaced fracture of lateral condyle of left femur, subsequent encounter for closed fracture with nonunion
		S72.425P	Nondisplaced fracture of lateral condyle of left femur, subsequent encounter for closed fracture with malunion

(continued)

Table A-4. Preliminary List of Conditions for Defining Potentially Preventable Hospital Readmissions for Within-PAC Stay with ICD-10 Codes (continued)

Conditions	Subconditions	ICD-10-CM	ICD-10 Description
		S72.426A	Nondisplaced fracture of lateral condyle of unspecified femur, initial encounter for closed fracture
		S72.426D	Nondisplaced fracture of lateral condyle of unspecified femur, subsequent encounter for closed fracture with routine healing
		S72.426G	Nondisplaced fracture of lateral condyle of unspecified femur, subsequent encounter for closed fracture with delayed healing
		S72.426K	Nondisplaced fracture of lateral condyle of unspecified femur, subsequent encounter for closed fracture with nonunion
		S72.426P	Nondisplaced fracture of lateral condyle of unspecified femur, subsequent encounter for closed fracture with malunion
		S72.431A	Displaced fracture of medial condyle of right femur, initial encounter for closed fracture
		S72.431D	Displaced fracture of medial condyle of right femur, subsequent encounter for closed fracture with routine healing
		S72.431G	Displaced fracture of medial condyle of right femur, subsequent encounter for closed fracture with delayed healing
		S72.431K	Displaced fracture of medial condyle of right femur, subsequent encounter for closed fracture with nonunion
		S72.431P	Displaced fracture of medial condyle of right femur, subsequent encounter for closed fracture with malunion
		S72.432A	Displaced fracture of medial condyle of left femur, initial encounter for closed fracture

(continued)

Table A-4. Preliminary List of Conditions for Defining Potentially Preventable Hospital Readmissions for Within-PAC Stay with ICD-10 Codes (continued)

Conditions	Subconditions	ICD-10-CM	ICD-10 Description
		S72.432D	Displaced fracture of medial condyle of left femur, subsequent encounter for closed fracture with routine healing
		S72.432G	Displaced fracture of medial condyle of left femur, subsequent encounter for closed fracture with delayed healing
		S72.432K	Displaced fracture of medial condyle of left femur, subsequent encounter for closed fracture with nonunion
		S72.432P	Displaced fracture of medial condyle of left femur, subsequent encounter for closed fracture with malunion
		S72.433A	Displaced fracture of medial condyle of unspecified femur, initial encounter for closed fracture
		S72.433D	Displaced fracture of medial condyle of unspecified femur, subsequent encounter for closed fracture with routine healing
		S72.433G	Displaced fracture of medial condyle of unspecified femur, subsequent encounter for closed fracture with delayed healing
		S72.433K	Displaced fracture of medial condyle of unspecified femur, subsequent encounter for closed fracture with nonunion
		S72.433P	Displaced fracture of medial condyle of unspecified femur, subsequent encounter for closed fracture with malunion
		S72.434A	Nondisplaced fracture of medial condyle of right femur, initial encounter for closed fracture
		S72.434D	Nondisplaced fracture of medial condyle of right femur, subsequent encounter for closed fracture with routine healing

(continued)

Table A-4. Preliminary List of Conditions for Defining Potentially Preventable Hospital Readmissions for Within-PAC Stay with ICD-10 Codes (continued)

Conditions	Subconditions	ICD-10-CM	ICD-10 Description
		S72.434G	Nondisplaced fracture of medial condyle of right femur, subsequent encounter for closed fracture with delayed healing
		S72.434K	Nondisplaced fracture of medial condyle of right femur, subsequent encounter for closed fracture with nonunion
		S72.434P	Nondisplaced fracture of medial condyle of right femur, subsequent encounter for closed fracture with malunion
		S72.435A	Nondisplaced fracture of medial condyle of left femur, initial encounter for closed fracture
		S72.435D	Nondisplaced fracture of medial condyle of left femur, subsequent encounter for closed fracture with routine healing
		S72.435G	Nondisplaced fracture of medial condyle of left femur, subsequent encounter for closed fracture with delayed healing
		S72.435K	Nondisplaced fracture of medial condyle of left femur, subsequent encounter for closed fracture with nonunion
		S72.435P	Nondisplaced fracture of medial condyle of left femur, subsequent encounter for closed fracture with malunion
		S72.436A	Nondisplaced fracture of medial condyle of unspecified femur, initial encounter for closed fracture
		S72.436D	Nondisplaced fracture of medial condyle of unspecified femur, subsequent encounter for closed fracture with routine healing
		S72.436G	Nondisplaced fracture of medial condyle of unspecified femur, subsequent encounter for closed fracture with delayed healing
		S72.436K	Nondisplaced fracture of medial condyle of unspecified femur, subsequent encounter for closed fracture with nonunion

(continued)

Table A-4. Preliminary List of Conditions for Defining Potentially Preventable Hospital Readmissions for Within-PAC Stay with ICD-10 Codes (continued)

Conditions	Subconditions	ICD-10-CM	ICD-10 Description
		S72.436P	Nondisplaced fracture of medial condyle of unspecified femur, subsequent encounter for closed fracture with malunion
		S72.441A	Displaced fracture of lower epiphysis (separation) of right femur, initial encounter for closed fracture
		S72.441D	Displaced fracture of lower epiphysis (separation) of right femur, subsequent encounter for closed fracture with routine healing
		S72.441G	Displaced fracture of lower epiphysis (separation) of right femur, subsequent encounter for closed fracture with delayed healing
		S72.441K	Displaced fracture of lower epiphysis (separation) of right femur, subsequent encounter for closed fracture with nonunion
		S72.441P	Displaced fracture of lower epiphysis (separation) of right femur, subsequent encounter for closed fracture with malunion
		S72.442A	Displaced fracture of lower epiphysis (separation) of left femur, initial encounter for closed fracture
		S72.442D	Displaced fracture of lower epiphysis (separation) of left femur, subsequent encounter for closed fracture with routine healing
		S72.442G	Displaced fracture of lower epiphysis (separation) of left femur, subsequent encounter for closed fracture with delayed healing
		S72.442K	Displaced fracture of lower epiphysis (separation) of left femur, subsequent encounter for closed fracture with nonunion
		S72.442P	Displaced fracture of lower epiphysis (separation) of left femur, subsequent encounter for closed fracture with malunion

(continued)

Table A-4. Preliminary List of Conditions for Defining Potentially Preventable Hospital Readmissions for Within-PAC Stay with ICD-10 Codes (continued)

Conditions	Subconditions	ICD-10-CM	ICD-10 Description
		S72.443A	Displaced fracture of lower epiphysis (separation) of unspecified femur, initial encounter for closed fracture
		S72.443D	Displaced fracture of lower epiphysis (separation) of unspecified femur, subsequent encounter for closed fracture with routine healing
		S72.443G	Displaced fracture of lower epiphysis (separation) of unspecified femur, subsequent encounter for closed fracture with delayed healing
		S72.443K	Displaced fracture of lower epiphysis (separation) of unspecified femur, subsequent encounter for closed fracture with nonunion
		S72.443P	Displaced fracture of lower epiphysis (separation) of unspecified femur, subsequent encounter for closed fracture with malunion
		S72.444A	Nondisplaced fracture of lower epiphysis (separation) of right femur, initial encounter for closed fracture
		S72.444D	Nondisplaced fracture of lower epiphysis (separation) of right femur, subsequent encounter for closed fracture with routine healing
		S72.444G	Nondisplaced fracture of lower epiphysis (separation) of right femur, subsequent encounter for closed fracture with delayed healing
		S72.444K	Nondisplaced fracture of lower epiphysis (separation) of right femur, subsequent encounter for closed fracture with nonunion
		S72.444P	Nondisplaced fracture of lower epiphysis (separation) of right femur, subsequent encounter for closed fracture with malunion
		S72.445A	Nondisplaced fracture of lower epiphysis (separation) of left femur, initial encounter for closed fracture

(continued)

Table A-4. Preliminary List of Conditions for Defining Potentially Preventable Hospital Readmissions for Within-PAC Stay with ICD-10 Codes (continued)

Conditions	Subconditions	ICD-10-CM	ICD-10 Description
		S72.445D	Nondisplaced fracture of lower epiphysis (separation) of left femur, subsequent encounter for closed fracture with routine healing
		S72.445G	Nondisplaced fracture of lower epiphysis (separation) of left femur, subsequent encounter for closed fracture with delayed healing
		S72.445K	Nondisplaced fracture of lower epiphysis (separation) of left femur, subsequent encounter for closed fracture with nonunion
		S72.445P	Nondisplaced fracture of lower epiphysis (separation) of left femur, subsequent encounter for closed fracture with malunion
		S72.446A	Nondisplaced fracture of lower epiphysis (separation) of unspecified femur, initial encounter for closed fracture
		S72.446D	Nondisplaced fracture of lower epiphysis (separation) of unspecified femur, subsequent encounter for closed fracture with routine healing
		S72.446G	Nondisplaced fracture of lower epiphysis (separation) of unspecified femur, subsequent encounter for closed fracture with delayed healing
		S72.446K	Nondisplaced fracture of lower epiphysis (separation) of unspecified femur, subsequent encounter for closed fracture with nonunion
		S72.446P	Nondisplaced fracture of lower epiphysis (separation) of unspecified femur, subsequent encounter for closed fracture with malunion
		S72.451A	Displaced supracondylar fracture without intracondylar extension of lower end of right femur, initial encounter for closed fracture

(continued)

Table A-4. Preliminary List of Conditions for Defining Potentially Preventable Hospital Readmissions for Within-PAC Stay with ICD-10 Codes (continued)

Conditions	Subconditions	ICD-10-CM	ICD-10 Description
		S72.451D	Displaced supracondylar fracture without intracondylar extension of lower end of right femur, subsequent encounter for closed fracture with routine healing
		S72.451G	Displaced supracondylar fracture without intracondylar extension of lower end of right femur, subsequent encounter for closed fracture with delayed healing
		S72.451K	Displaced supracondylar fracture without intracondylar extension of lower end of right femur, subsequent encounter for closed fracture with nonunion
		S72.451P	Displaced supracondylar fracture without intracondylar extension of lower end of right femur, subsequent encounter for closed fracture with malunion
		S72.452A	Displaced supracondylar fracture without intracondylar extension of lower end of left femur, initial encounter for closed fracture
		S72.452D	Displaced supracondylar fracture without intracondylar extension of lower end of left femur, subsequent encounter for closed fracture with routine healing
		S72.452G	Displaced supracondylar fracture without intracondylar extension of lower end of left femur, subsequent encounter for closed fracture with delayed healing
		S72.452K	Displaced supracondylar fracture without intracondylar extension of lower end of left femur, subsequent encounter for closed fracture with nonunion
		S72.452P	Displaced supracondylar fracture without intracondylar extension of lower end of left femur, subsequent encounter for closed fracture with malunion
		S72.453A	Displaced supracondylar fracture without intracondylar extension of lower end of unspecified femur, initial encounter for closed fracture

(continued)

Table A-4. Preliminary List of Conditions for Defining Potentially Preventable Hospital Readmissions for Within-PAC Stay with ICD-10 Codes (continued)

Conditions	Subconditions	ICD-10-CM	ICD-10 Description
		S72.453D	Displaced supracondylar fracture without intracondylar extension of lower end of unspecified femur, subsequent encounter for closed fracture with routine healing
		S72.453G	Displaced supracondylar fracture without intracondylar extension of lower end of unspecified femur, subsequent encounter for closed fracture with delayed healing
		S72.453K	Displaced supracondylar fracture without intracondylar extension of lower end of unspecified femur, subsequent encounter for closed fracture with nonunion
		S72.453P	Displaced supracondylar fracture without intracondylar extension of lower end of unspecified femur, subsequent encounter for closed fracture with malunion
		S72.454A	Nondisplaced supracondylar fracture without intracondylar extension of lower end of right femur, initial encounter for closed fracture
		S72.454D	Nondisplaced supracondylar fracture without intracondylar extension of lower end of right femur, subsequent encounter for closed fracture with routine healing
		S72.454G	Nondisplaced supracondylar fracture without intracondylar extension of lower end of right femur, subsequent encounter for closed fracture with delayed healing
		S72.454K	Nondisplaced supracondylar fracture without intracondylar extension of lower end of right femur, subsequent encounter for closed fracture with nonunion
		S72.454P	Nondisplaced supracondylar fracture without intracondylar extension of lower end of right femur, subsequent encounter for closed fracture with malunion

(continued)

Table A-4. Preliminary List of Conditions for Defining Potentially Preventable Hospital Readmissions for Within-PAC Stay with ICD-10 Codes (continued)

Conditions	Subconditions	ICD-10-CM	ICD-10 Description
		S72.455A	Nondisplaced supracondylar fracture without intracondylar extension of lower end of left femur, initial encounter for closed fracture
		S72.455D	Nondisplaced supracondylar fracture without intracondylar extension of lower end of left femur, subsequent encounter for closed fracture with routine healing
		S72.455G	Nondisplaced supracondylar fracture without intracondylar extension of lower end of left femur, subsequent encounter for closed fracture with delayed healing
		S72.455K	Nondisplaced supracondylar fracture without intracondylar extension of lower end of left femur, subsequent encounter for closed fracture with nonunion
		S72.455P	Nondisplaced supracondylar fracture without intracondylar extension of lower end of left femur, subsequent encounter for closed fracture with malunion
		S72.456A	Nondisplaced supracondylar fracture without intracondylar extension of lower end of unspecified femur, initial encounter for closed fracture
		S72.456D	Nondisplaced supracondylar fracture without intracondylar extension of lower end of unspecified femur, subsequent encounter for closed fracture with routine healing
		S72.456G	Nondisplaced supracondylar fracture without intracondylar extension of lower end of unspecified femur, subsequent encounter for closed fracture with delayed healing

(continued)

Table A-4. Preliminary List of Conditions for Defining Potentially Preventable Hospital Readmissions for Within-PAC Stay with ICD-10 Codes (continued)

Conditions	Subconditions	ICD-10-CM	ICD-10 Description
		S72.456K	Nondisplaced supracondylar fracture without intracondylar extension of lower end of unspecified femur, subsequent encounter for closed fracture with nonunion
		S72.456P	Nondisplaced supracondylar fracture without intracondylar extension of lower end of unspecified femur, subsequent encounter for closed fracture with malunion
		S72.461A	Displaced supracondylar fracture with intracondylar extension of lower end of right femur, initial encounter for closed fracture
		S72.461D	Displaced supracondylar fracture with intracondylar extension of lower end of right femur, subsequent encounter for closed fracture with routine healing
		S72.461G	Displaced supracondylar fracture with intracondylar extension of lower end of right femur, subsequent encounter for closed fracture with delayed healing
		S72.461K	Displaced supracondylar fracture with intracondylar extension of lower end of right femur, subsequent encounter for closed fracture with nonunion
		S72.461P	Displaced supracondylar fracture with intracondylar extension of lower end of right femur, subsequent encounter for closed fracture with malunion
		S72.462A	Displaced supracondylar fracture with intracondylar extension of lower end of left femur, initial encounter for closed fracture
		S72.462D	Displaced supracondylar fracture with intracondylar extension of lower end of left femur, subsequent encounter for closed fracture with routine healing

(continued)

Table A-4. Preliminary List of Conditions for Defining Potentially Preventable Hospital Readmissions for Within-PAC Stay with ICD-10 Codes (continued)

Conditions	Subconditions	ICD-10-CM	ICD-10 Description
		S72.462G	Displaced supracondylar fracture with intracondylar extension of lower end of left femur, subsequent encounter for closed fracture with delayed healing
		S72.462K	Displaced supracondylar fracture with intracondylar extension of lower end of left femur, subsequent encounter for closed fracture with nonunion
		S72.462P	Displaced supracondylar fracture with intracondylar extension of lower end of left femur, subsequent encounter for closed fracture with malunion
		S72.463A	Displaced supracondylar fracture with intracondylar extension of lower end of unspecified femur, initial encounter for closed fracture
		S72.463D	Displaced supracondylar fracture with intracondylar extension of lower end of unspecified femur, subsequent encounter for closed fracture with routine healing
		S72.463G	Displaced supracondylar fracture with intracondylar extension of lower end of unspecified femur, subsequent encounter for closed fracture with delayed healing
		S72.463K	Displaced supracondylar fracture with intracondylar extension of lower end of unspecified femur, subsequent encounter for closed fracture with nonunion
		S72.463P	Displaced supracondylar fracture with intracondylar extension of lower end of unspecified femur, subsequent encounter for closed fracture with malunion
		S72.464A	Nondisplaced supracondylar fracture with intracondylar extension of lower end of right femur, initial encounter for closed fracture
		S72.464D	Nondisplaced supracondylar fracture with intracondylar extension of lower end of right femur, subsequent encounter for closed fracture with routine healing

(continued)

Table A-4. Preliminary List of Conditions for Defining Potentially Preventable Hospital Readmissions for Within-PAC Stay with ICD-10 Codes (continued)

Conditions	Subconditions	ICD-10-CM	ICD-10 Description
		S72.464G	Nondisplaced supracondylar fracture with intracondylar extension of lower end of right femur, subsequent encounter for closed fracture with delayed healing
		S72.464K	Nondisplaced supracondylar fracture with intracondylar extension of lower end of right femur, subsequent encounter for closed fracture with nonunion
		S72.464P	Nondisplaced supracondylar fracture with intracondylar extension of lower end of right femur, subsequent encounter for closed fracture with malunion
		S72.465A	Nondisplaced supracondylar fracture with intracondylar extension of lower end of left femur, initial encounter for closed fracture
		S72.465D	Nondisplaced supracondylar fracture with intracondylar extension of lower end of left femur, subsequent encounter for closed fracture with routine healing
		S72.465G	Nondisplaced supracondylar fracture with intracondylar extension of lower end of left femur, subsequent encounter for closed fracture with delayed healing
		S72.465K	Nondisplaced supracondylar fracture with intracondylar extension of lower end of left femur, subsequent encounter for closed fracture with nonunion
		S72.465P	Nondisplaced supracondylar fracture with intracondylar extension of lower end of left femur, subsequent encounter for closed fracture with malunion
		S72.466A	Nondisplaced supracondylar fracture with intracondylar extension of lower end of unspecified femur, initial encounter for closed fracture
		S72.466D	Nondisplaced supracondylar fracture with intracondylar extension of lower end of unspecified femur, subsequent encounter for closed fracture with routine healing

(continued)

Table A-4. Preliminary List of Conditions for Defining Potentially Preventable Hospital Readmissions for Within-PAC Stay with ICD-10 Codes (continued)

Conditions	Subconditions	ICD-10-CM	ICD-10 Description
		S72.466G	Nondisplaced supracondylar fracture with intracondylar extension of lower end of unspecified femur, subsequent encounter for closed fracture with delayed healing
		S72.466K	Nondisplaced supracondylar fracture with intracondylar extension of lower end of unspecified femur, subsequent encounter for closed fracture with nonunion
		S72.466P	Nondisplaced supracondylar fracture with intracondylar extension of lower end of unspecified femur, subsequent encounter for closed fracture with malunion
		S72.471A	Torus fracture of lower end of right femur, initial encounter for closed fracture
		S72.472A	Torus fracture of lower end of left femur, initial encounter for closed fracture
		S72.479A	Torus fracture of lower end of unspecified femur, initial encounter for closed fracture
		S72.491A	Other fracture of lower end of right femur, initial encounter for closed fracture
		S72.491D	Other fracture of lower end of right femur, subsequent encounter for closed fracture with routine healing
		S72.491G	Other fracture of lower end of right femur, subsequent encounter for closed fracture with delayed healing
		S72.491K	Other fracture of lower end of right femur, subsequent encounter for closed fracture with nonunion
		S72.491P	Other fracture of lower end of right femur, subsequent encounter for closed fracture with malunion
		S72.492A	Other fracture of lower end of left femur, initial encounter for closed fracture
		S72.492D	Other fracture of lower end of left femur, subsequent encounter for closed fracture with routine healing

(continued)

Table A-4. Preliminary List of Conditions for Defining Potentially Preventable Hospital Readmissions for Within-PAC Stay with ICD-10 Codes (continued)

Conditions	Subconditions	ICD-10-CM	ICD-10 Description
		S72.492G	Other fracture of lower end of left femur, subsequent encounter for closed fracture with delayed healing
		S72.492K	Other fracture of lower end of left femur, subsequent encounter for closed fracture with nonunion
		S72.492P	Other fracture of lower end of left femur, subsequent encounter for closed fracture with malunion
		S72.499A	Other fracture of lower end of unspecified femur, initial encounter for closed fracture
		S72.499D	Other fracture of lower end of unspecified femur, subsequent encounter for closed fracture with routine healing
		S72.499G	Other fracture of lower end of unspecified femur, subsequent encounter for closed fracture with delayed healing
		S72.499K	Other fracture of lower end of unspecified femur, subsequent encounter for closed fracture with nonunion
		S72.499P	Other fracture of lower end of unspecified femur, subsequent encounter for closed fracture with malunion
		S72.8X1A	Other fracture of right femur, initial encounter for closed fracture
		S72.8X1D	Other fracture of right femur, subsequent encounter for closed fracture with routine healing
		S72.8X1G	Other fracture of right femur, subsequent encounter for closed fracture with delayed healing
		S72.8X1K	Other fracture of right femur, subsequent encounter for closed fracture with nonunion
		S72.8X1P	Other fracture of right femur, subsequent encounter for closed fracture with malunion
		S72.8X2A	Other fracture of left femur, initial encounter for closed fracture

(continued)

Table A-4. Preliminary List of Conditions for Defining Potentially Preventable Hospital Readmissions for Within-PAC Stay with ICD-10 Codes (continued)

Conditions	Subconditions	ICD-10-CM	ICD-10 Description
		S72.8X2D	Other fracture of left femur, subsequent encounter for closed fracture with routine healing
		S72.8X2G	Other fracture of left femur, subsequent encounter for closed fracture with delayed healing
		S72.8X2K	Other fracture of left femur, subsequent encounter for closed fracture with nonunion
		S72.8X2P	Other fracture of left femur, subsequent encounter for closed fracture with malunion
		S72.8X9A	Other fracture of unspecified femur, initial encounter for closed fracture
		S72.8X9D	Other fracture of unspecified femur, subsequent encounter for closed fracture with routine healing
		S72.8X9G	Other fracture of unspecified femur, subsequent encounter for closed fracture with delayed healing
		S72.8X9K	Other fracture of unspecified femur, subsequent encounter for closed fracture with nonunion
		S72.8X9P	Other fracture of unspecified femur, subsequent encounter for closed fracture with malunion
		S72.90XA	Unspecified fracture of unspecified femur, initial encounter for closed fracture
		S72.90XD	Unspecified fracture of unspecified femur, subsequent encounter for closed fracture with routine healing
		S72.90XG	Unspecified fracture of unspecified femur, subsequent encounter for closed fracture with delayed healing
		S72.90XK	Unspecified fracture of unspecified femur, subsequent encounter for closed fracture with nonunion
		S72.90XP	Unspecified fracture of unspecified femur, subsequent encounter for closed fracture with malunion

(continued)

Table A-4. Preliminary List of Conditions for Defining Potentially Preventable Hospital Readmissions for Within-PAC Stay with ICD-10 Codes (continued)

Conditions	Subconditions	ICD-10-CM	ICD-10 Description
		S72.91XA	Unspecified fracture of right femur, initial encounter for closed fracture
		S72.91XD	Unspecified fracture of right femur, subsequent encounter for closed fracture with routine healing
		S72.91XG	Unspecified fracture of right femur, subsequent encounter for closed fracture with delayed healing
		S72.91XK	Unspecified fracture of right femur, subsequent encounter for closed fracture with nonunion
		S72.91XP	Unspecified fracture of right femur, subsequent encounter for closed fracture with malunion
		S72.92XA	Unspecified fracture of left femur, initial encounter for closed fracture
		S72.92XD	Unspecified fracture of left femur, subsequent encounter for closed fracture with routine healing
		S72.92XG	Unspecified fracture of left femur, subsequent encounter for closed fracture with delayed healing
		S72.92XK	Unspecified fracture of left femur, subsequent encounter for closed fracture with nonunion
		S72.92XP	Unspecified fracture of left femur, subsequent encounter for closed fracture with malunion
	Open femur fracture	S72.001B	Fracture of unspecified part of neck of right femur, initial encounter for open fracture type I or II
		S72.001C	Fracture of unspecified part of neck of right femur, initial encounter for open fracture type IIIA, IIIB, or IIIC
		S72.001E	Fracture of unspecified part of neck of right femur, subsequent encounter for open fracture type I or II with routine healing
		S72.001F	Fracture of unspecified part of neck of right femur, subsequent encounter for open fracture type IIIA, IIIB, or IIIC with routine healing

(continued)

Table A-4. Preliminary List of Conditions for Defining Potentially Preventable Hospital Readmissions for Within-PAC Stay with ICD-10 Codes (continued)

Conditions	Subconditions	ICD-10-CM	ICD-10 Description
		S72.001H	Fracture of unspecified part of neck of right femur, subsequent encounter for open fracture type I or II with delayed healing
		S72.001J	Fracture of unspecified part of neck of right femur, subsequent encounter for open fracture type IIIA, IIIB, or IIIC with delayed healing
		S72.001M	Fracture of unspecified part of neck of right femur, subsequent encounter for open fracture type I or II with nonunion
		S72.001N	Fracture of unspecified part of neck of right femur, subsequent encounter for open fracture type IIIA, IIIB, or IIIC with nonunion
		S72.001Q	Fracture of unspecified part of neck of right femur, subsequent encounter for open fracture type I or II with malunion
		S72.001R	Fracture of unspecified part of neck of right femur, subsequent encounter for open fracture type IIIA, IIIB, or IIIC with malunion
		S72.002B	Fracture of unspecified part of neck of left femur, initial encounter for open fracture type I or II
		S72.002C	Fracture of unspecified part of neck of left femur, initial encounter for open fracture type IIIA, IIIB, or IIIC
		S72.002E	Fracture of unspecified part of neck of left femur, subsequent encounter for open fracture type I or II with routine healing
		S72.002F	Fracture of unspecified part of neck of left femur, subsequent encounter for open fracture type IIIA, IIIB, or IIIC with routine healing
		S72.002H	Fracture of unspecified part of neck of left femur, subsequent encounter for open fracture type I or II with delayed healing

(continued)

Table A-4. Preliminary List of Conditions for Defining Potentially Preventable Hospital Readmissions for Within-PAC Stay with ICD-10 Codes (continued)

Conditions	Subconditions	ICD-10-CM	ICD-10 Description
		S72.002J	Fracture of unspecified part of neck of left femur, subsequent encounter for open fracture type IIIA, IIIB, or IIIC with delayed healing
		S72.002M	Fracture of unspecified part of neck of left femur, subsequent encounter for open fracture type I or II with nonunion
		S72.002N	Fracture of unspecified part of neck of left femur, subsequent encounter for open fracture type IIIA, IIIB, or IIIC with nonunion
		S72.002Q	Fracture of unspecified part of neck of left femur, subsequent encounter for open fracture type I or II with malunion
		S72.002R	Fracture of unspecified part of neck of left femur, subsequent encounter for open fracture type IIIA, IIIB, or IIIC with malunion
		S72.009B	Fracture of unspecified part of neck of unspecified femur, initial encounter for open fracture type I or II
		S72.009C	Fracture of unspecified part of neck of unspecified femur, initial encounter for open fracture type IIIA, IIIB, or IIIC
		S72.009E	Fracture of unspecified part of neck of unspecified femur, subsequent encounter for open fracture type I or II with routine healing
		S72.009F	Fracture of unspecified part of neck of unspecified femur, subsequent encounter for open fracture type IIIA, IIIB, or IIIC with routine healing
		S72.009H	Fracture of unspecified part of neck of unspecified femur, subsequent encounter for open fracture type I or II with delayed healing
		S72.009J	Fracture of unspecified part of neck of unspecified femur, subsequent encounter for open fracture type IIIA, IIIB, or IIIC with delayed healing

(continued)

Table A-4. Preliminary List of Conditions for Defining Potentially Preventable Hospital Readmissions for Within-PAC Stay with ICD-10 Codes (continued)

Conditions	Subconditions	ICD-10-CM	ICD-10 Description
		S72.009M	Fracture of unspecified part of neck of unspecified femur, subsequent encounter for open fracture type I or II with nonunion
		S72.009N	Fracture of unspecified part of neck of unspecified femur, subsequent encounter for open fracture type IIIA, IIIB, or IIIC with nonunion
		S72.009Q	Fracture of unspecified part of neck of unspecified femur, subsequent encounter for open fracture type I or II with malunion
		S72.009R	Fracture of unspecified part of neck of unspecified femur, subsequent encounter for open fracture type IIIA, IIIB, or IIIC with malunion
		S72.011B	Unspecified intracapsular fracture of right femur, initial encounter for open fracture type I or II
		S72.011C	Unspecified intracapsular fracture of right femur, initial encounter for open fracture type IIIA, IIIB, or IIIC
		S72.011E	Unspecified intracapsular fracture of right femur, subsequent encounter for open fracture type I or II with routine healing
		S72.011F	Unspecified intracapsular fracture of right femur, subsequent encounter for open fracture type IIIA, IIIB, or IIIC with routine healing
		S72.011H	Unspecified intracapsular fracture of right femur, subsequent encounter for open fracture type I or II with delayed healing
		S72.011J	Unspecified intracapsular fracture of right femur, subsequent encounter for open fracture type IIIA, IIIB, or IIIC with delayed healing
		S72.011M	Unspecified intracapsular fracture of right femur, subsequent encounter for open fracture type I or II with nonunion

(continued)

Table A-4. Preliminary List of Conditions for Defining Potentially Preventable Hospital Readmissions for Within-PAC Stay with ICD-10 Codes (continued)

Conditions	Subconditions	ICD-10-CM	ICD-10 Description
		S72.011N	Unspecified intracapsular fracture of right femur, subsequent encounter for open fracture type IIIA, IIIB, or IIIC with nonunion
		S72.011Q	Unspecified intracapsular fracture of right femur, subsequent encounter for open fracture type I or II with malunion
		S72.011R	Unspecified intracapsular fracture of right femur, subsequent encounter for open fracture type IIIA, IIIB, or IIIC with malunion
		S72.012B	Unspecified intracapsular fracture of left femur, initial encounter for open fracture type I or II
		S72.012C	Unspecified intracapsular fracture of left femur, initial encounter for open fracture type IIIA, IIIB, or IIIC
		S72.012E	Unspecified intracapsular fracture of left femur, subsequent encounter for open fracture type I or II with routine healing
		S72.012F	Unspecified intracapsular fracture of left femur, subsequent encounter for open fracture type IIIA, IIIB, or IIIC with routine healing
		S72.012H	Unspecified intracapsular fracture of left femur, subsequent encounter for open fracture type I or II with delayed healing
		S72.012J	Unspecified intracapsular fracture of left femur, subsequent encounter for open fracture type IIIA, IIIB, or IIIC with delayed healing
		S72.012M	Unspecified intracapsular fracture of left femur, subsequent encounter for open fracture type I or II with nonunion
		S72.012N	Unspecified intracapsular fracture of left femur, subsequent encounter for open fracture type IIIA, IIIB, or IIIC with nonunion

(continued)

Table A-4. Preliminary List of Conditions for Defining Potentially Preventable Hospital Readmissions for Within-PAC Stay with ICD-10 Codes (continued)

Conditions	Subconditions	ICD-10-CM	ICD-10 Description
		S72.012Q	Unspecified intracapsular fracture of left femur, subsequent encounter for open fracture type I or II with malunion
		S72.012R	Unspecified intracapsular fracture of left femur, subsequent encounter for open fracture type IIIA, IIIB, or IIIC with malunion
		S72.019B	Unspecified intracapsular fracture of unspecified femur, initial encounter for open fracture type I or II
		S72.019C	Unspecified intracapsular fracture of unspecified femur, initial encounter for open fracture type IIIA, IIIB, or IIIC
		S72.019E	Unspecified intracapsular fracture of unspecified femur, subsequent encounter for open fracture type I or II with routine healing
		S72.019F	Unspecified intracapsular fracture of unspecified femur, subsequent encounter for open fracture type IIIA, IIIB, or IIIC with routine healing
		S72.019H	Unspecified intracapsular fracture of unspecified femur, subsequent encounter for open fracture type I or II with delayed healing
		S72.019J	Unspecified intracapsular fracture of unspecified femur, subsequent encounter for open fracture type IIIA, IIIB, or IIIC with delayed healing
		S72.019M	Unspecified intracapsular fracture of unspecified femur, subsequent encounter for open fracture type I or II with nonunion
		S72.019N	Unspecified intracapsular fracture of unspecified femur, subsequent encounter for open fracture type IIIA, IIIB, or IIIC with nonunion
		S72.019Q	Unspecified intracapsular fracture of unspecified femur, subsequent encounter for open fracture type I or II with malunion

(continued)

Table A-4. Preliminary List of Conditions for Defining Potentially Preventable Hospital Readmissions for Within-PAC Stay with ICD-10 Codes (continued)

Conditions	Subconditions	ICD-10-CM	ICD-10 Description
		S72.019R	Unspecified intracapsular fracture of unspecified femur, subsequent encounter for open fracture type IIIA, IIIB, or IIIC with malunion
		S72.021B	Displaced fracture of epiphysis (separation) (upper) of right femur, initial encounter for open fracture type I or II
		S72.021C	Displaced fracture of epiphysis (separation) (upper) of right femur, initial encounter for open fracture type IIIA, IIIB, or IIIC
		S72.021E	Displaced fracture of epiphysis (separation) (upper) of right femur, subsequent encounter for open fracture type I or II with routine healing
		S72.021F	Displaced fracture of epiphysis (separation) (upper) of right femur, subsequent encounter for open fracture type IIIA, IIIB, or IIIC with routine healing
		S72.021H	Displaced fracture of epiphysis (separation) (upper) of right femur, subsequent encounter for open fracture type I or II with delayed healing
		S72.021J	Displaced fracture of epiphysis (separation) (upper) of right femur, subsequent encounter for open fracture type IIIA, IIIB, or IIIC with delayed healing
		S72.021M	Displaced fracture of epiphysis (separation) (upper) of right femur, subsequent encounter for open fracture type I or II with nonunion
		S72.021N	Displaced fracture of epiphysis (separation) (upper) of right femur, subsequent encounter for open fracture type IIIA, IIIB, or IIIC with nonunion
		S72.021Q	Displaced fracture of epiphysis (separation) (upper) of right femur, subsequent encounter for open fracture type I or II with malunion

(continued)

Table A-4. Preliminary List of Conditions for Defining Potentially Preventable Hospital Readmissions for Within-PAC Stay with ICD-10 Codes (continued)

Conditions	Subconditions	ICD-10-CM	ICD-10 Description
		S72.021R	Displaced fracture of epiphysis (separation) (upper) of right femur, subsequent encounter for open fracture type IIIA, IIIB, or IIIC with malunion
		S72.022B	Displaced fracture of epiphysis (separation) (upper) of left femur, initial encounter for open fracture type I or II
		S72.022C	Displaced fracture of epiphysis (separation) (upper) of left femur, initial encounter for open fracture type IIIA, IIIB, or IIIC
		S72.022E	Displaced fracture of epiphysis (separation) (upper) of left femur, subsequent encounter for open fracture type I or II with routine healing
		S72.022F	Displaced fracture of epiphysis (separation) (upper) of left femur, subsequent encounter for open fracture type IIIA, IIIB, or IIIC with routine healing
		S72.022H	Displaced fracture of epiphysis (separation) (upper) of left femur, subsequent encounter for open fracture type I or II with delayed healing
		S72.022J	Displaced fracture of epiphysis (separation) (upper) of left femur, subsequent encounter for open fracture type IIIA, IIIB, or IIIC with delayed healing
		S72.022M	Displaced fracture of epiphysis (separation) (upper) of left femur, subsequent encounter for open fracture type I or II with nonunion
		S72.022N	Displaced fracture of epiphysis (separation) (upper) of left femur, subsequent encounter for open fracture type IIIA, IIIB, or IIIC with nonunion
		S72.022Q	Displaced fracture of epiphysis (separation) (upper) of left femur, subsequent encounter for open fracture type I or II with malunion

(continued)

Table A-4. Preliminary List of Conditions for Defining Potentially Preventable Hospital Readmissions for Within-PAC Stay with ICD-10 Codes (continued)

Conditions	Subconditions	ICD-10-CM	ICD-10 Description
		S72.022R	Displaced fracture of epiphysis (separation) (upper) of left femur, subsequent encounter for open fracture type IIIA, IIIB, or IIIC with malunion
		S72.023B	Displaced fracture of epiphysis (separation) (upper) of unspecified femur, initial encounter for open fracture type I or II
		S72.023C	Displaced fracture of epiphysis (separation) (upper) of unspecified femur, initial encounter for open fracture type IIIA, IIIB, or IIIC
		S72.023E	Displaced fracture of epiphysis (separation) (upper) of unspecified femur, subsequent encounter for open fracture type I or II with routine healing
		S72.023F	Displaced fracture of epiphysis (separation) (upper) of unspecified femur, subsequent encounter for open fracture type IIIA, IIIB, or IIIC with routine healing
		S72.023H	Displaced fracture of epiphysis (separation) (upper) of unspecified femur, subsequent encounter for open fracture type I or II with delayed healing
		S72.023J	Displaced fracture of epiphysis (separation) (upper) of unspecified femur, subsequent encounter for open fracture type IIIA, IIIB, or IIIC with delayed healing
		S72.023M	Displaced fracture of epiphysis (separation) (upper) of unspecified femur, subsequent encounter for open fracture type I or II with nonunion
		S72.023N	Displaced fracture of epiphysis (separation) (upper) of unspecified femur, subsequent encounter for open fracture type IIIA, IIIB, or IIIC with nonunion
		S72.023Q	Displaced fracture of epiphysis (separation) (upper) of unspecified femur, subsequent encounter for open fracture type I or II with malunion

(continued)

Table A-4. Preliminary List of Conditions for Defining Potentially Preventable Hospital Readmissions for Within-PAC Stay with ICD-10 Codes (continued)

Conditions	Subconditions	ICD-10-CM	ICD-10 Description
		S72.023R	Displaced fracture of epiphysis (separation) (upper) of unspecified femur, subsequent encounter for open fracture type IIIA, IIIB, or IIIC with malunion
		S72.024B	Nondisplaced fracture of epiphysis (separation) (upper) of right femur, initial encounter for open fracture type I or II
		S72.024C	Nondisplaced fracture of epiphysis (separation) (upper) of right femur, initial encounter for open fracture type IIIA, IIIB, or IIIC
		S72.024E	Nondisplaced fracture of epiphysis (separation) (upper) of right femur, subsequent encounter for open fracture type I or II with routine healing
		S72.024F	Nondisplaced fracture of epiphysis (separation) (upper) of right femur, subsequent encounter for open fracture type IIIA, IIIB, or IIIC with routine healing
		S72.024H	Nondisplaced fracture of epiphysis (separation) (upper) of right femur, subsequent encounter for open fracture type I or II with delayed healing
		S72.024J	Nondisplaced fracture of epiphysis (separation) (upper) of right femur, subsequent encounter for open fracture type IIIA, IIIB, or IIIC with delayed healing
		S72.024M	Nondisplaced fracture of epiphysis (separation) (upper) of right femur, subsequent encounter for open fracture type I or II with nonunion
		S72.024N	Nondisplaced fracture of epiphysis (separation) (upper) of right femur, subsequent encounter for open fracture type IIIA, IIIB, or IIIC with nonunion
		S72.024Q	Nondisplaced fracture of epiphysis (separation) (upper) of right femur, subsequent encounter for open fracture type I or II with malunion

(continued)

Table A-4. Preliminary List of Conditions for Defining Potentially Preventable Hospital Readmissions for Within-PAC Stay with ICD-10 Codes (continued)

Conditions	Subconditions	ICD-10-CM	ICD-10 Description
		S72.024R	Nondisplaced fracture of epiphysis (separation) (upper) of right femur, subsequent encounter for open fracture type IIIA, IIIB, or IIIC with malunion
		S72.025B	Nondisplaced fracture of epiphysis (separation) (upper) of left femur, initial encounter for open fracture type I or II
		S72.025C	Nondisplaced fracture of epiphysis (separation) (upper) of left femur, initial encounter for open fracture type IIIA, IIIB, or IIIC
		S72.025E	Nondisplaced fracture of epiphysis (separation) (upper) of left femur, subsequent encounter for open fracture type I or II with routine healing
		S72.025F	Nondisplaced fracture of epiphysis (separation) (upper) of left femur, subsequent encounter for open fracture type IIIA, IIIB, or IIIC with routine healing
		S72.025H	Nondisplaced fracture of epiphysis (separation) (upper) of left femur, subsequent encounter for open fracture type I or II with delayed healing
		S72.025J	Nondisplaced fracture of epiphysis (separation) (upper) of left femur, subsequent encounter for open fracture type IIIA, IIIB, or IIIC with delayed healing
		S72.025M	Nondisplaced fracture of epiphysis (separation) (upper) of left femur, subsequent encounter for open fracture type I or II with nonunion
		S72.025N	Nondisplaced fracture of epiphysis (separation) (upper) of left femur, subsequent encounter for open fracture type IIIA, IIIB, or IIIC with nonunion
		S72.025Q	Nondisplaced fracture of epiphysis (separation) (upper) of left femur, subsequent encounter for open fracture type I or II with malunion

(continued)

Table A-4. Preliminary List of Conditions for Defining Potentially Preventable Hospital Readmissions for Within-PAC Stay with ICD-10 Codes (continued)

Conditions	Subconditions	ICD-10-CM	ICD-10 Description
		S72.025R	Nondisplaced fracture of epiphysis (separation) (upper) of left femur, subsequent encounter for open fracture type IIIA, IIIB, or IIIC with malunion
		S72.026B	Nondisplaced fracture of epiphysis (separation) (upper) of unspecified femur, initial encounter for open fracture type I or II
		S72.026C	Nondisplaced fracture of epiphysis (separation) (upper) of unspecified femur, initial encounter for open fracture type IIIA, IIIB, or IIIC
		S72.026E	Nondisplaced fracture of epiphysis (separation) (upper) of unspecified femur, subsequent encounter for open fracture type I or II with routine healing
		S72.026F	Nondisplaced fracture of epiphysis (separation) (upper) of unspecified femur, subsequent encounter for open fracture type IIIA, IIIB, or IIIC with routine healing
		S72.026H	Nondisplaced fracture of epiphysis (separation) (upper) of unspecified femur, subsequent encounter for open fracture type I or II with delayed healing
		S72.026J	Nondisplaced fracture of epiphysis (separation) (upper) of unspecified femur, subsequent encounter for open fracture type IIIA, IIIB, or IIIC with delayed healing
		S72.026M	Nondisplaced fracture of epiphysis (separation) (upper) of unspecified femur, subsequent encounter for open fracture type I or II with nonunion
		S72.026N	Nondisplaced fracture of epiphysis (separation) (upper) of unspecified femur, subsequent encounter for open fracture type IIIA, IIIB, or IIIC with nonunion
		S72.026Q	Nondisplaced fracture of epiphysis (separation) (upper) of unspecified femur, subsequent encounter for open fracture type I or II with malunion

(continued)

Table A-4. Preliminary List of Conditions for Defining Potentially Preventable Hospital Readmissions for Within-PAC Stay with ICD-10 Codes (continued)

Conditions	Subconditions	ICD-10-CM	ICD-10 Description
		S72.026R	Nondisplaced fracture of epiphysis (separation) (upper) of unspecified femur, subsequent encounter for open fracture type IIIA, IIIB, or IIIC with malunion
		S72.031B	Displaced midcervical fracture of right femur, initial encounter for open fracture type I or II
		S72.031C	Displaced midcervical fracture of right femur, initial encounter for open fracture type IIIA, IIIB, or IIIC
		S72.031E	Displaced midcervical fracture of right femur, subsequent encounter for open fracture type I or II with routine healing
		S72.031F	Displaced midcervical fracture of right femur, subsequent encounter for open fracture type IIIA, IIIB, or IIIC with routine healing
		S72.031H	Displaced midcervical fracture of right femur, subsequent encounter for open fracture type I or II with delayed healing
		S72.031J	Displaced midcervical fracture of right femur, subsequent encounter for open fracture type IIIA, IIIB, or IIIC with delayed healing
		S72.031M	Displaced midcervical fracture of right femur, subsequent encounter for open fracture type I or II with nonunion
		S72.031N	Displaced midcervical fracture of right femur, subsequent encounter for open fracture type IIIA, IIIB, or IIIC with nonunion
		S72.031Q	Displaced midcervical fracture of right femur, subsequent encounter for open fracture type I or II with malunion
		S72.031R	Displaced midcervical fracture of right femur, subsequent encounter for open fracture type IIIA, IIIB, or IIIC with malunion

(continued)

Table A-4. Preliminary List of Conditions for Defining Potentially Preventable Hospital Readmissions for Within-PAC Stay with ICD-10 Codes (continued)

Conditions	Subconditions	ICD-10-CM	ICD-10 Description
		S72.032B	Displaced midcervical fracture of left femur, initial encounter for open fracture type I or II
		S72.032C	Displaced midcervical fracture of left femur, initial encounter for open fracture type IIIA, IIIB, or IIIC
		S72.032E	Displaced midcervical fracture of left femur, subsequent encounter for open fracture type I or II with routine healing
		S72.032F	Displaced midcervical fracture of left femur, subsequent encounter for open fracture type IIIA, IIIB, or IIIC with routine healing
		S72.032H	Displaced midcervical fracture of left femur, subsequent encounter for open fracture type I or II with delayed healing
		S72.032J	Displaced midcervical fracture of left femur, subsequent encounter for open fracture type IIIA, IIIB, or IIIC with delayed healing
		S72.032M	Displaced midcervical fracture of left femur, subsequent encounter for open fracture type I or II with nonunion
		S72.032N	Displaced midcervical fracture of left femur, subsequent encounter for open fracture type IIIA, IIIB, or IIIC with nonunion
		S72.032Q	Displaced midcervical fracture of left femur, subsequent encounter for open fracture type I or II with malunion
		S72.032R	Displaced midcervical fracture of left femur, subsequent encounter for open fracture type IIIA, IIIB, or IIIC with malunion
		S72.033B	Displaced midcervical fracture of unspecified femur, initial encounter for open fracture type I or II
		S72.033C	Displaced midcervical fracture of unspecified femur, initial encounter for open fracture type IIIA, IIIB, or IIIC

(continued)

Table A-4. Preliminary List of Conditions for Defining Potentially Preventable Hospital Readmissions for Within-PAC Stay with ICD-10 Codes (continued)

Conditions	Subconditions	ICD-10-CM	ICD-10 Description
		S72.033E	Displaced midcervical fracture of unspecified femur, subsequent encounter for open fracture type I or II with routine healing
		S72.033F	Displaced midcervical fracture of unspecified femur, subsequent encounter for open fracture type IIIA, IIIB, or IIIC with routine healing
		S72.033H	Displaced midcervical fracture of unspecified femur, subsequent encounter for open fracture type I or II with delayed healing
		S72.033J	Displaced midcervical fracture of unspecified femur, subsequent encounter for open fracture type IIIA, IIIB, or IIIC with delayed healing
		S72.033M	Displaced midcervical fracture of unspecified femur, subsequent encounter for open fracture type I or II with nonunion
		S72.033N	Displaced midcervical fracture of unspecified femur, subsequent encounter for open fracture type IIIA, IIIB, or IIIC with nonunion
		S72.033Q	Displaced midcervical fracture of unspecified femur, subsequent encounter for open fracture type I or II with malunion
		S72.033R	Displaced midcervical fracture of unspecified femur, subsequent encounter for open fracture type IIIA, IIIB, or IIIC with malunion
		S72.034B	Nondisplaced midcervical fracture of right femur, initial encounter for open fracture type I or II
		S72.034C	Nondisplaced midcervical fracture of right femur, initial encounter for open fracture type IIIA, IIIB, or IIIC
		S72.034E	Nondisplaced midcervical fracture of right femur, subsequent encounter for open fracture type I or II with routine healing

(continued)

Table A-4. Preliminary List of Conditions for Defining Potentially Preventable Hospital Readmissions for Within-PAC Stay with ICD-10 Codes (continued)

Conditions	Subconditions	ICD-10-CM	ICD-10 Description
		S72.034F	Nondisplaced midcervical fracture of right femur, subsequent encounter for open fracture type IIIA, IIIB, or IIIC with routine healing
		S72.034H	Nondisplaced midcervical fracture of right femur, subsequent encounter for open fracture type I or II with delayed healing
		S72.034J	Nondisplaced midcervical fracture of right femur, subsequent encounter for open fracture type IIIA, IIIB, or IIIC with delayed healing
		S72.034M	Nondisplaced midcervical fracture of right femur, subsequent encounter for open fracture type I or II with nonunion
		S72.034N	Nondisplaced midcervical fracture of right femur, subsequent encounter for open fracture type IIIA, IIIB, or IIIC with nonunion
		S72.034Q	Nondisplaced midcervical fracture of right femur, subsequent encounter for open fracture type I or II with malunion
		S72.034R	Nondisplaced midcervical fracture of right femur, subsequent encounter for open fracture type IIIA, IIIB, or IIIC with malunion
		S72.035B	Nondisplaced midcervical fracture of left femur, initial encounter for open fracture type I or II
		S72.035C	Nondisplaced midcervical fracture of left femur, initial encounter for open fracture type IIIA, IIIB, or IIIC
		S72.035E	Nondisplaced midcervical fracture of left femur, subsequent encounter for open fracture type I or II with routine healing
		S72.035F	Nondisplaced midcervical fracture of left femur, subsequent encounter for open fracture type IIIA, IIIB, or IIIC with routine healing

(continued)

Table A-4. Preliminary List of Conditions for Defining Potentially Preventable Hospital Readmissions for Within-PAC Stay with ICD-10 Codes (continued)

Conditions	Subconditions	ICD-10-CM	ICD-10 Description
		S72.035H	Nondisplaced midcervical fracture of left femur, subsequent encounter for open fracture type I or II with delayed healing
		S72.035J	Nondisplaced midcervical fracture of left femur, subsequent encounter for open fracture type IIIA, IIIB, or IIIC with delayed healing
		S72.035M	Nondisplaced midcervical fracture of left femur, subsequent encounter for open fracture type I or II with nonunion
		S72.035N	Nondisplaced midcervical fracture of left femur, subsequent encounter for open fracture type IIIA, IIIB, or IIIC with nonunion
		S72.035Q	Nondisplaced midcervical fracture of left femur, subsequent encounter for open fracture type I or II with malunion
		S72.035R	Nondisplaced midcervical fracture of left femur, subsequent encounter for open fracture type IIIA, IIIB, or IIIC with malunion
		S72.036B	Nondisplaced midcervical fracture of unspecified femur, initial encounter for open fracture type I or II
		S72.036C	Nondisplaced midcervical fracture of unspecified femur, initial encounter for open fracture type IIIA, IIIB, or IIIC
		S72.036E	Nondisplaced midcervical fracture of unspecified femur, subsequent encounter for open fracture type I or II with routine healing
		S72.036F	Nondisplaced midcervical fracture of unspecified femur, subsequent encounter for open fracture type IIIA, IIIB, or IIIC with routine healing
		S72.036H	Nondisplaced midcervical fracture of unspecified femur, subsequent encounter for open fracture type I or II with delayed healing

(continued)

Table A-4. Preliminary List of Conditions for Defining Potentially Preventable Hospital Readmissions for Within-PAC Stay with ICD-10 Codes (continued)

Conditions	Subconditions	ICD-10-CM	ICD-10 Description
		S72.036J	Nondisplaced midcervical fracture of unspecified femur, subsequent encounter for open fracture type IIIA, IIIB, or IIIC with delayed healing
		S72.036M	Nondisplaced midcervical fracture of unspecified femur, subsequent encounter for open fracture type I or II with nonunion
		S72.036N	Nondisplaced midcervical fracture of unspecified femur, subsequent encounter for open fracture type IIIA, IIIB, or IIIC with nonunion
		S72.036Q	Nondisplaced midcervical fracture of unspecified femur, subsequent encounter for open fracture type I or II with malunion
		S72.036R	Nondisplaced midcervical fracture of unspecified femur, subsequent encounter for open fracture type IIIA, IIIB, or IIIC with malunion
		S72.041B	Displaced fracture of base of neck of right femur, initial encounter for open fracture type I or II
		S72.041C	Displaced fracture of base of neck of right femur, initial encounter for open fracture type IIIA, IIIB, or IIIC
		S72.041E	Displaced fracture of base of neck of right femur, subsequent encounter for open fracture type I or II with routine healing
		S72.041F	Displaced fracture of base of neck of right femur, subsequent encounter for open fracture type IIIA, IIIB, or IIIC with routine healing
		S72.041H	Displaced fracture of base of neck of right femur, subsequent encounter for open fracture type I or II with delayed healing
		S72.041J	Displaced fracture of base of neck of right femur, subsequent encounter for open fracture type IIIA, IIIB, or IIIC with delayed healing

(continued)

Table A-4. Preliminary List of Conditions for Defining Potentially Preventable Hospital Readmissions for Within-PAC Stay with ICD-10 Codes (continued)

Conditions	Subconditions	ICD-10-CM	ICD-10 Description
		S72.041M	Displaced fracture of base of neck of right femur, subsequent encounter for open fracture type I or II with nonunion
		S72.041N	Displaced fracture of base of neck of right femur, subsequent encounter for open fracture type IIIA, IIIB, or IIIC with nonunion
		S72.041Q	Displaced fracture of base of neck of right femur, subsequent encounter for open fracture type I or II with malunion
		S72.041R	Displaced fracture of base of neck of right femur, subsequent encounter for open fracture type IIIA, IIIB, or IIIC with malunion
		S72.042B	Displaced fracture of base of neck of left femur, initial encounter for open fracture type I or II
		S72.042C	Displaced fracture of base of neck of left femur, initial encounter for open fracture type IIIA, IIIB, or IIIC
		S72.042E	Displaced fracture of base of neck of left femur, subsequent encounter for open fracture type I or II with routine healing
		S72.042F	Displaced fracture of base of neck of left femur, subsequent encounter for open fracture type IIIA, IIIB, or IIIC with routine healing
		S72.042H	Displaced fracture of base of neck of left femur, subsequent encounter for open fracture type I or II with delayed healing
		S72.042J	Displaced fracture of base of neck of left femur, subsequent encounter for open fracture type IIIA, IIIB, or IIIC with delayed healing
		S72.042M	Displaced fracture of base of neck of left femur, subsequent encounter for open fracture type I or II with nonunion

(continued)

Table A-4. Preliminary List of Conditions for Defining Potentially Preventable Hospital Readmissions for Within-PAC Stay with ICD-10 Codes (continued)

Conditions	Subconditions	ICD-10-CM	ICD-10 Description
		S72.042N	Displaced fracture of base of neck of left femur, subsequent encounter for open fracture type IIIA, IIIB, or IIIC with nonunion
		S72.042Q	Displaced fracture of base of neck of left femur, subsequent encounter for open fracture type I or II with malunion
		S72.042R	Displaced fracture of base of neck of left femur, subsequent encounter for open fracture type IIIA, IIIB, or IIIC with malunion
		S72.043B	Displaced fracture of base of neck of unspecified femur, initial encounter for open fracture type I or II
		S72.043C	Displaced fracture of base of neck of unspecified femur, initial encounter for open fracture type IIIA, IIIB, or IIIC
		S72.043E	Displaced fracture of base of neck of unspecified femur, subsequent encounter for open fracture type I or II with routine healing
		S72.043F	Displaced fracture of base of neck of unspecified femur, subsequent encounter for open fracture type IIIA, IIIB, or IIIC with routine healing
		S72.043H	Displaced fracture of base of neck of unspecified femur, subsequent encounter for open fracture type I or II with delayed healing
		S72.043J	Displaced fracture of base of neck of unspecified femur, subsequent encounter for open fracture type IIIA, IIIB, or IIIC with delayed healing
		S72.043M	Displaced fracture of base of neck of unspecified femur, subsequent encounter for open fracture type I or II with nonunion
		S72.043N	Displaced fracture of base of neck of unspecified femur, subsequent encounter for open fracture type IIIA, IIIB, or IIIC with nonunion

(continued)

Table A-4. Preliminary List of Conditions for Defining Potentially Preventable Hospital Readmissions for Within-PAC Stay with ICD-10 Codes (continued)

Conditions	Subconditions	ICD-10-CM	ICD-10 Description
		S72.043Q	Displaced fracture of base of neck of unspecified femur, subsequent encounter for open fracture type I or II with malunion
		S72.043R	Displaced fracture of base of neck of unspecified femur, subsequent encounter for open fracture type IIIA, IIIB, or IIIC with malunion
		S72.044B	Nondisplaced fracture of base of neck of right femur, initial encounter for open fracture type I or II
		S72.044C	Nondisplaced fracture of base of neck of right femur, initial encounter for open fracture type IIIA, IIIB, or IIIC
		S72.044E	Nondisplaced fracture of base of neck of right femur, subsequent encounter for open fracture type I or II with routine healing
		S72.044F	Nondisplaced fracture of base of neck of right femur, subsequent encounter for open fracture type IIIA, IIIB, or IIIC with routine healing
		S72.044H	Nondisplaced fracture of base of neck of right femur, subsequent encounter for open fracture type I or II with delayed healing
		S72.044J	Nondisplaced fracture of base of neck of right femur, subsequent encounter for open fracture type IIIA, IIIB, or IIIC with delayed healing
		S72.044M	Nondisplaced fracture of base of neck of right femur, subsequent encounter for open fracture type I or II with nonunion
		S72.044N	Nondisplaced fracture of base of neck of right femur, subsequent encounter for open fracture type IIIA, IIIB, or IIIC with nonunion
		S72.044Q	Nondisplaced fracture of base of neck of right femur, subsequent encounter for open fracture type I or II with malunion

(continued)

Table A-4. Preliminary List of Conditions for Defining Potentially Preventable Hospital Readmissions for Within-PAC Stay with ICD-10 Codes (continued)

Conditions	Subconditions	ICD-10-CM	ICD-10 Description
		S72.044R	Nondisplaced fracture of base of neck of right femur, subsequent encounter for open fracture type IIIA, IIIB, or IIIC with malunion
		S72.045B	Nondisplaced fracture of base of neck of left femur, initial encounter for open fracture type I or II
		S72.045C	Nondisplaced fracture of base of neck of left femur, initial encounter for open fracture type IIIA, IIIB, or IIIC
		S72.045E	Nondisplaced fracture of base of neck of left femur, subsequent encounter for open fracture type I or II with routine healing
		S72.045F	Nondisplaced fracture of base of neck of left femur, subsequent encounter for open fracture type IIIA, IIIB, or IIIC with routine healing
		S72.045H	Nondisplaced fracture of base of neck of left femur, subsequent encounter for open fracture type I or II with delayed healing
		S72.045J	Nondisplaced fracture of base of neck of left femur, subsequent encounter for open fracture type IIIA, IIIB, or IIIC with delayed healing
		S72.045M	Nondisplaced fracture of base of neck of left femur, subsequent encounter for open fracture type I or II with nonunion
		S72.045N	Nondisplaced fracture of base of neck of left femur, subsequent encounter for open fracture type IIIA, IIIB, or IIIC with nonunion
		S72.045Q	Nondisplaced fracture of base of neck of left femur, subsequent encounter for open fracture type I or II with malunion
		S72.045R	Nondisplaced fracture of base of neck of left femur, subsequent encounter for open fracture type IIIA, IIIB, or IIIC with malunion

(continued)

Table A-4. Preliminary List of Conditions for Defining Potentially Preventable Hospital Readmissions for Within-PAC Stay with ICD-10 Codes (continued)

Conditions	Subconditions	ICD-10-CM	ICD-10 Description
		S72.046B	Nondisplaced fracture of base of neck of unspecified femur, initial encounter for open fracture type I or II
		S72.046C	Nondisplaced fracture of base of neck of unspecified femur, initial encounter for open fracture type IIIA, IIIB, or IIIC
		S72.046E	Nondisplaced fracture of base of neck of unspecified femur, subsequent encounter for open fracture type I or II with routine healing
		S72.046F	Nondisplaced fracture of base of neck of unspecified femur, subsequent encounter for open fracture type IIIA, IIIB, or IIIC with routine healing
		S72.046H	Nondisplaced fracture of base of neck of unspecified femur, subsequent encounter for open fracture type I or II with delayed healing
		S72.046J	Nondisplaced fracture of base of neck of unspecified femur, subsequent encounter for open fracture type IIIA, IIIB, or IIIC with delayed healing
		S72.046M	Nondisplaced fracture of base of neck of unspecified femur, subsequent encounter for open fracture type I or II with nonunion
		S72.046N	Nondisplaced fracture of base of neck of unspecified femur, subsequent encounter for open fracture type IIIA, IIIB, or IIIC with nonunion
		S72.046Q	Nondisplaced fracture of base of neck of unspecified femur, subsequent encounter for open fracture type I or II with malunion
		S72.046R	Nondisplaced fracture of base of neck of unspecified femur, subsequent encounter for open fracture type IIIA, IIIB, or IIIC with malunion
		S72.051B	Unspecified fracture of head of right femur, initial encounter for open fracture type I or II

(continued)

Table A-4. Preliminary List of Conditions for Defining Potentially Preventable Hospital Readmissions for Within-PAC Stay with ICD-10 Codes (continued)

Conditions	Subconditions	ICD-10-CM	ICD-10 Description
		S72.051C	Unspecified fracture of head of right femur, initial encounter for open fracture type IIIA, IIIB, or IIIC
		S72.051E	Unspecified fracture of head of right femur, subsequent encounter for open fracture type I or II with routine healing
		S72.051F	Unspecified fracture of head of right femur, subsequent encounter for open fracture type IIIA, IIIB, or IIIC with routine healing
		S72.051H	Unspecified fracture of head of right femur, subsequent encounter for open fracture type I or II with delayed healing
		S72.051J	Unspecified fracture of head of right femur, subsequent encounter for open fracture type IIIA, IIIB, or IIIC with delayed healing
		S72.051M	Unspecified fracture of head of right femur, subsequent encounter for open fracture type I or II with nonunion
		S72.051N	Unspecified fracture of head of right femur, subsequent encounter for open fracture type IIIA, IIIB, or IIIC with nonunion
		S72.051Q	Unspecified fracture of head of right femur, subsequent encounter for open fracture type I or II with malunion
		S72.051R	Unspecified fracture of head of right femur, subsequent encounter for open fracture type IIIA, IIIB, or IIIC with malunion
		S72.052B	Unspecified fracture of head of left femur, initial encounter for open fracture type I or II
		S72.052C	Unspecified fracture of head of left femur, initial encounter for open fracture type IIIA, IIIB, or IIIC

(continued)

Table A-4. Preliminary List of Conditions for Defining Potentially Preventable Hospital Readmissions for Within-PAC Stay with ICD-10 Codes (continued)

Conditions	Subconditions	ICD-10-CM	ICD-10 Description
		S72.052E	Unspecified fracture of head of left femur, subsequent encounter for open fracture type I or II with routine healing
		S72.052F	Unspecified fracture of head of left femur, subsequent encounter for open fracture type IIIA, IIIB, or IIIC with routine healing
		S72.052H	Unspecified fracture of head of left femur, subsequent encounter for open fracture type I or II with delayed healing
		S72.052J	Unspecified fracture of head of left femur, subsequent encounter for open fracture type IIIA, IIIB, or IIIC with delayed healing
		S72.052M	Unspecified fracture of head of left femur, subsequent encounter for open fracture type I or II with nonunion
		S72.052N	Unspecified fracture of head of left femur, subsequent encounter for open fracture type IIIA, IIIB, or IIIC with nonunion
		S72.052Q	Unspecified fracture of head of left femur, subsequent encounter for open fracture type I or II with malunion
		S72.052R	Unspecified fracture of head of left femur, subsequent encounter for open fracture type IIIA, IIIB, or IIIC with malunion
		S72.059B	Unspecified fracture of head of unspecified femur, initial encounter for open fracture type I or II
		S72.059C	Unspecified fracture of head of unspecified femur, initial encounter for open fracture type IIIA, IIIB, or IIIC
		S72.059E	Unspecified fracture of head of unspecified femur, subsequent encounter for open fracture type I or II with routine healing

(continued)

Table A-4. Preliminary List of Conditions for Defining Potentially Preventable Hospital Readmissions for Within-PAC Stay with ICD-10 Codes (continued)

Conditions	Subconditions	ICD-10-CM	ICD-10 Description
		S72.059F	Unspecified fracture of head of unspecified femur, subsequent encounter for open fracture type IIIA, IIIB, or IIIC with routine healing
		S72.059H	Unspecified fracture of head of unspecified femur, subsequent encounter for open fracture type I or II with delayed healing
		S72.059J	Unspecified fracture of head of unspecified femur, subsequent encounter for open fracture type IIIA, IIIB, or IIIC with delayed healing
		S72.059M	Unspecified fracture of head of unspecified femur, subsequent encounter for open fracture type I or II with nonunion
		S72.059N	Unspecified fracture of head of unspecified femur, subsequent encounter for open fracture type IIIA, IIIB, or IIIC with nonunion
		S72.059Q	Unspecified fracture of head of unspecified femur, subsequent encounter for open fracture type I or II with malunion
		S72.059R	Unspecified fracture of head of unspecified femur, subsequent encounter for open fracture type IIIA, IIIB, or IIIC with malunion
		S72.061B	Displaced articular fracture of head of right femur, initial encounter for open fracture type I or II
		S72.061C	Displaced articular fracture of head of right femur, initial encounter for open fracture type IIIA, IIIB, or IIIC
		S72.061E	Displaced articular fracture of head of right femur, subsequent encounter for open fracture type I or II with routine healing
		S72.061F	Displaced articular fracture of head of right femur, subsequent encounter for open fracture type IIIA, IIIB, or IIIC with routine healing

(continued)

Table A-4. Preliminary List of Conditions for Defining Potentially Preventable Hospital Readmissions for Within-PAC Stay with ICD-10 Codes (continued)

Conditions	Subconditions	ICD-10-CM	ICD-10 Description
		S72.061H	Displaced articular fracture of head of right femur, subsequent encounter for open fracture type I or II with delayed healing
		S72.061J	Displaced articular fracture of head of right femur, subsequent encounter for open fracture type IIIA, IIIB, or IIIC with delayed healing
		S72.061M	Displaced articular fracture of head of right femur, subsequent encounter for open fracture type I or II with nonunion
		S72.061N	Displaced articular fracture of head of right femur, subsequent encounter for open fracture type IIIA, IIIB, or IIIC with nonunion
		S72.061Q	Displaced articular fracture of head of right femur, subsequent encounter for open fracture type I or II with malunion
		S72.061R	Displaced articular fracture of head of right femur, subsequent encounter for open fracture type IIIA, IIIB, or IIIC with malunion
		S72.062B	Displaced articular fracture of head of left femur, initial encounter for open fracture type I or II
		S72.062C	Displaced articular fracture of head of left femur, initial encounter for open fracture type IIIA, IIIB, or IIIC
		S72.062E	Displaced articular fracture of head of left femur, subsequent encounter for open fracture type I or II with routine healing
		S72.062F	Displaced articular fracture of head of left femur, subsequent encounter for open fracture type IIIA, IIIB, or IIIC with routine healing
		S72.062H	Displaced articular fracture of head of left femur, subsequent encounter for open fracture type I or II with delayed healing

(continued)

Table A-4. Preliminary List of Conditions for Defining Potentially Preventable Hospital Readmissions for Within-PAC Stay with ICD-10 Codes (continued)

Conditions	Subconditions	ICD-10-CM	ICD-10 Description
		S72.062J	Displaced articular fracture of head of left femur, subsequent encounter for open fracture type IIIA, IIIB, or IIIC with delayed healing
		S72.062M	Displaced articular fracture of head of left femur, subsequent encounter for open fracture type I or II with nonunion
		S72.062N	Displaced articular fracture of head of left femur, subsequent encounter for open fracture type IIIA, IIIB, or IIIC with nonunion
		S72.062Q	Displaced articular fracture of head of left femur, subsequent encounter for open fracture type I or II with malunion
		S72.062R	Displaced articular fracture of head of left femur, subsequent encounter for open fracture type IIIA, IIIB, or IIIC with malunion
		S72.063B	Displaced articular fracture of head of unspecified femur, initial encounter for open fracture type I or II
		S72.063C	Displaced articular fracture of head of unspecified femur, initial encounter for open fracture type IIIA, IIIB, or IIIC
		S72.063E	Displaced articular fracture of head of unspecified femur, subsequent encounter for open fracture type I or II with routine healing
		S72.063F	Displaced articular fracture of head of unspecified femur, subsequent encounter for open fracture type IIIA, IIIB, or IIIC with routine healing
		S72.063H	Displaced articular fracture of head of unspecified femur, subsequent encounter for open fracture type I or II with delayed healing
		S72.063J	Displaced articular fracture of head of unspecified femur, subsequent encounter for open fracture type IIIA, IIIB, or IIIC with delayed healing

(continued)

Table A-4. Preliminary List of Conditions for Defining Potentially Preventable Hospital Readmissions for Within-PAC Stay with ICD-10 Codes (continued)

Conditions	Subconditions	ICD-10-CM	ICD-10 Description
		S72.063M	Displaced articular fracture of head of unspecified femur, subsequent encounter for open fracture type I or II with nonunion
		S72.063N	Displaced articular fracture of head of unspecified femur, subsequent encounter for open fracture type IIIA, IIIB, or IIIC with nonunion
		S72.063Q	Displaced articular fracture of head of unspecified femur, subsequent encounter for open fracture type I or II with malunion
		S72.063R	Displaced articular fracture of head of unspecified femur, subsequent encounter for open fracture type IIIA, IIIB, or IIIC with malunion
		S72.064B	Nondisplaced articular fracture of head of right femur, initial encounter for open fracture type I or II
		S72.064C	Nondisplaced articular fracture of head of right femur, initial encounter for open fracture type IIIA, IIIB, or IIIC
		S72.064E	Nondisplaced articular fracture of head of right femur, subsequent encounter for open fracture type I or II with routine healing
		S72.064F	Nondisplaced articular fracture of head of right femur, subsequent encounter for open fracture type IIIA, IIIB, or IIIC with routine healing
		S72.064H	Nondisplaced articular fracture of head of right femur, subsequent encounter for open fracture type I or II with delayed healing
		S72.064J	Nondisplaced articular fracture of head of right femur, subsequent encounter for open fracture type IIIA, IIIB, or IIIC with delayed healing
		S72.064M	Nondisplaced articular fracture of head of right femur, subsequent encounter for open fracture type I or II with nonunion

(continued)

Table A-4. Preliminary List of Conditions for Defining Potentially Preventable Hospital Readmissions for Within-PAC Stay with ICD-10 Codes (continued)

Conditions	Subconditions	ICD-10-CM	ICD-10 Description
		S72.064N	Nondisplaced articular fracture of head of right femur, subsequent encounter for open fracture type IIIA, IIIB, or IIIC with nonunion
		S72.064Q	Nondisplaced articular fracture of head of right femur, subsequent encounter for open fracture type I or II with malunion
		S72.064R	Nondisplaced articular fracture of head of right femur, subsequent encounter for open fracture type IIIA, IIIB, or IIIC with malunion
		S72.065B	Nondisplaced articular fracture of head of left femur, initial encounter for open fracture type I or II
		S72.065C	Nondisplaced articular fracture of head of left femur, initial encounter for open fracture type IIIA, IIIB, or IIIC
		S72.065E	Nondisplaced articular fracture of head of left femur, subsequent encounter for open fracture type I or II with routine healing
		S72.065F	Nondisplaced articular fracture of head of left femur, subsequent encounter for open fracture type IIIA, IIIB, or IIIC with routine healing
		S72.065H	Nondisplaced articular fracture of head of left femur, subsequent encounter for open fracture type I or II with delayed healing
		S72.065J	Nondisplaced articular fracture of head of left femur, subsequent encounter for open fracture type IIIA, IIIB, or IIIC with delayed healing
		S72.065M	Nondisplaced articular fracture of head of left femur, subsequent encounter for open fracture type I or II with nonunion
		S72.065N	Nondisplaced articular fracture of head of left femur, subsequent encounter for open fracture type IIIA, IIIB, or IIIC with nonunion

(continued)

Table A-4. Preliminary List of Conditions for Defining Potentially Preventable Hospital Readmissions for Within-PAC Stay with ICD-10 Codes (continued)

Conditions	Subconditions	ICD-10-CM	ICD-10 Description
		S72.065Q	Nondisplaced articular fracture of head of left femur, subsequent encounter for open fracture type I or II with malunion
		S72.065R	Nondisplaced articular fracture of head of left femur, subsequent encounter for open fracture type IIIA, IIIB, or IIIC with malunion
		S72.066B	Nondisplaced articular fracture of head of unspecified femur, initial encounter for open fracture type I or II
		S72.066C	Nondisplaced articular fracture of head of unspecified femur, initial encounter for open fracture type IIIA, IIIB, or IIIC
		S72.066E	Nondisplaced articular fracture of head of unspecified femur, subsequent encounter for open fracture type I or II with routine healing
		S72.066F	Nondisplaced articular fracture of head of unspecified femur, subsequent encounter for open fracture type IIIA, IIIB, or IIIC with routine healing
		S72.066H	Nondisplaced articular fracture of head of unspecified femur, subsequent encounter for open fracture type I or II with delayed healing
		S72.066J	Nondisplaced articular fracture of head of unspecified femur, subsequent encounter for open fracture type IIIA, IIIB, or IIIC with delayed healing
		S72.066M	Nondisplaced articular fracture of head of unspecified femur, subsequent encounter for open fracture type I or II with nonunion
		S72.066N	Nondisplaced articular fracture of head of unspecified femur, subsequent encounter for open fracture type IIIA, IIIB, or IIIC with nonunion

(continued)

Table A-4. Preliminary List of Conditions for Defining Potentially Preventable Hospital Readmissions for Within-PAC Stay with ICD-10 Codes (continued)

Conditions	Subconditions	ICD-10-CM	ICD-10 Description
		S72.066Q	Nondisplaced articular fracture of head of unspecified femur, subsequent encounter for open fracture type I or II with malunion
		S72.066R	Nondisplaced articular fracture of head of unspecified femur, subsequent encounter for open fracture type IIIA, IIIB, or IIIC with malunion
		S72.091B	Other fracture of head and neck of right femur, initial encounter for open fracture type I or II
		S72.091C	Other fracture of head and neck of right femur, initial encounter for open fracture type IIIA, IIIB, or IIIC
		S72.091E	Other fracture of head and neck of right femur, subsequent encounter for open fracture type I or II with routine healing
		S72.091F	Other fracture of head and neck of right femur, subsequent encounter for open fracture type IIIA, IIIB, or IIIC with routine healing
		S72.091H	Other fracture of head and neck of right femur, subsequent encounter for open fracture type I or II with delayed healing
		S72.091J	Other fracture of head and neck of right femur, subsequent encounter for open fracture type IIIA, IIIB, or IIIC with delayed healing
		S72.091M	Other fracture of head and neck of right femur, subsequent encounter for open fracture type I or II with nonunion
		S72.091N	Other fracture of head and neck of right femur, subsequent encounter for open fracture type IIIA, IIIB, or IIIC with nonunion
		S72.091Q	Other fracture of head and neck of right femur, subsequent encounter for open fracture type I or II with malunion

(continued)

Table A-4. Preliminary List of Conditions for Defining Potentially Preventable Hospital Readmissions for Within-PAC Stay with ICD-10 Codes (continued)

Conditions	Subconditions	ICD-10-CM	ICD-10 Description
		S72.091R	Other fracture of head and neck of right femur, subsequent encounter for open fracture type IIIA, IIIB, or IIIC with malunion
		S72.092B	Other fracture of head and neck of left femur, initial encounter for open fracture type I or II
		S72.092C	Other fracture of head and neck of left femur, initial encounter for open fracture type IIIA, IIIB, or IIIC
		S72.092E	Other fracture of head and neck of left femur, subsequent encounter for open fracture type I or II with routine healing
		S72.092F	Other fracture of head and neck of left femur, subsequent encounter for open fracture type IIIA, IIIB, or IIIC with routine healing
		S72.092H	Other fracture of head and neck of left femur, subsequent encounter for open fracture type I or II with delayed healing
		S72.092J	Other fracture of head and neck of left femur, subsequent encounter for open fracture type IIIA, IIIB, or IIIC with delayed healing
		S72.092M	Other fracture of head and neck of left femur, subsequent encounter for open fracture type I or II with nonunion
		S72.092N	Other fracture of head and neck of left femur, subsequent encounter for open fracture type IIIA, IIIB, or IIIC with nonunion
		S72.092Q	Other fracture of head and neck of left femur, subsequent encounter for open fracture type I or II with malunion
		S72.092R	Other fracture of head and neck of left femur, subsequent encounter for open fracture type IIIA, IIIB, or IIIC with malunion

(continued)

Table A-4. Preliminary List of Conditions for Defining Potentially Preventable Hospital Readmissions for Within-PAC Stay with ICD-10 Codes (continued)

Conditions	Subconditions	ICD-10-CM	ICD-10 Description
		S72.099B	Other fracture of head and neck of unspecified femur, initial encounter for open fracture type I or II
		S72.099C	Other fracture of head and neck of unspecified femur, initial encounter for open fracture type IIIA, IIIB, or IIIC
		S72.099E	Other fracture of head and neck of unspecified femur, subsequent encounter for open fracture type I or II with routine healing
		S72.099F	Other fracture of head and neck of unspecified femur, subsequent encounter for open fracture type IIIA, IIIB, or IIIC with routine healing
		S72.099H	Other fracture of head and neck of unspecified femur, subsequent encounter for open fracture type I or II with delayed healing
		S72.099J	Other fracture of head and neck of unspecified femur, subsequent encounter for open fracture type IIIA, IIIB, or IIIC with delayed healing
		S72.099M	Other fracture of head and neck of unspecified femur, subsequent encounter for open fracture type I or II with nonunion
		S72.099N	Other fracture of head and neck of unspecified femur, subsequent encounter for open fracture type IIIA, IIIB, or IIIC with nonunion
		S72.099Q	Other fracture of head and neck of unspecified femur, subsequent encounter for open fracture type I or II with malunion
		S72.099R	Other fracture of head and neck of unspecified femur, subsequent encounter for open fracture type IIIA, IIIB, or IIIC with malunion
		S72.101B	Unspecified trochanteric fracture of right femur, initial encounter for open fracture type I or II

(continued)

Table A-4. Preliminary List of Conditions for Defining Potentially Preventable Hospital Readmissions for Within-PAC Stay with ICD-10 Codes (continued)

Conditions	Subconditions	ICD-10-CM	ICD-10 Description
		S72.101C	Unspecified trochanteric fracture of right femur, initial encounter for open fracture type IIIA, IIIB, or IIIC
		S72.101E	Unspecified trochanteric fracture of right femur, subsequent encounter for open fracture type I or II with routine healing
		S72.101F	Unspecified trochanteric fracture of right femur, subsequent encounter for open fracture type IIIA, IIIB, or IIIC with routine healing
		S72.101H	Unspecified trochanteric fracture of right femur, subsequent encounter for open fracture type I or II with delayed healing
		S72.101J	Unspecified trochanteric fracture of right femur, subsequent encounter for open fracture type IIIA, IIIB, or IIIC with delayed healing
		S72.101M	Unspecified trochanteric fracture of right femur, subsequent encounter for open fracture type I or II with nonunion
		S72.101N	Unspecified trochanteric fracture of right femur, subsequent encounter for open fracture type IIIA, IIIB, or IIIC with nonunion
		S72.101Q	Unspecified trochanteric fracture of right femur, subsequent encounter for open fracture type I or II with malunion
		S72.101R	Unspecified trochanteric fracture of right femur, subsequent encounter for open fracture type IIIA, IIIB, or IIIC with malunion
		S72.102B	Unspecified trochanteric fracture of left femur, initial encounter for open fracture type I or II
		S72.102C	Unspecified trochanteric fracture of left femur, initial encounter for open fracture type IIIA, IIIB, or IIIC

(continued)

Table A-4. Preliminary List of Conditions for Defining Potentially Preventable Hospital Readmissions for Within-PAC Stay with ICD-10 Codes (continued)

Conditions	Subconditions	ICD-10-CM	ICD-10 Description
		S72.102E	Unspecified trochanteric fracture of left femur, subsequent encounter for open fracture type I or II with routine healing
		S72.102F	Unspecified trochanteric fracture of left femur, subsequent encounter for open fracture type IIIA, IIIB, or IIIC with routine healing
		S72.102H	Unspecified trochanteric fracture of left femur, subsequent encounter for open fracture type I or II with delayed healing
		S72.102J	Unspecified trochanteric fracture of left femur, subsequent encounter for open fracture type IIIA, IIIB, or IIIC with delayed healing
		S72.102M	Unspecified trochanteric fracture of left femur, subsequent encounter for open fracture type I or II with nonunion
		S72.102N	Unspecified trochanteric fracture of left femur, subsequent encounter for open fracture type IIIA, IIIB, or IIIC with nonunion
		S72.102Q	Unspecified trochanteric fracture of left femur, subsequent encounter for open fracture type I or II with malunion
		S72.102R	Unspecified trochanteric fracture of left femur, subsequent encounter for open fracture type IIIA, IIIB, or IIIC with malunion
		S72.109B	Unspecified trochanteric fracture of unspecified femur, initial encounter for open fracture type I or II
		S72.109C	Unspecified trochanteric fracture of unspecified femur, initial encounter for open fracture type IIIA, IIIB, or IIIC
		S72.109E	Unspecified trochanteric fracture of unspecified femur, subsequent encounter for open fracture type I or II with routine healing

(continued)

Table A-4. Preliminary List of Conditions for Defining Potentially Preventable Hospital Readmissions for Within-PAC Stay with ICD-10 Codes (continued)

Conditions	Subconditions	ICD-10-CM	ICD-10 Description
		S72.109F	Unspecified trochanteric fracture of unspecified femur, subsequent encounter for open fracture type IIIA, IIIB, or IIIC with routine healing
		S72.109H	Unspecified trochanteric fracture of unspecified femur, subsequent encounter for open fracture type I or II with delayed healing
		S72.109J	Unspecified trochanteric fracture of unspecified femur, subsequent encounter for open fracture type IIIA, IIIB, or IIIC with delayed healing
		S72.109M	Unspecified trochanteric fracture of unspecified femur, subsequent encounter for open fracture type I or II with nonunion
		S72.109N	Unspecified trochanteric fracture of unspecified femur, subsequent encounter for open fracture type IIIA, IIIB, or IIIC with nonunion
		S72.109Q	Unspecified trochanteric fracture of unspecified femur, subsequent encounter for open fracture type I or II with malunion
		S72.109R	Unspecified trochanteric fracture of unspecified femur, subsequent encounter for open fracture type IIIA, IIIB, or IIIC with malunion
		S72.111B	Displaced fracture of greater trochanter of right femur, initial encounter for open fracture type I or II
		S72.111C	Displaced fracture of greater trochanter of right femur, initial encounter for open fracture type IIIA, IIIB, or IIIC
		S72.111E	Displaced fracture of greater trochanter of right femur, subsequent encounter for open fracture type I or II with routine healing
		S72.111F	Displaced fracture of greater trochanter of right femur, subsequent encounter for open fracture type IIIA, IIIB, or IIIC with routine healing

(continued)

Table A-4. Preliminary List of Conditions for Defining Potentially Preventable Hospital Readmissions for Within-PAC Stay with ICD-10 Codes (continued)

Conditions	Subconditions	ICD-10-CM	ICD-10 Description
		S72.111H	Displaced fracture of greater trochanter of right femur, subsequent encounter for open fracture type I or II with delayed healing
		S72.111J	Displaced fracture of greater trochanter of right femur, subsequent encounter for open fracture type IIIA, IIIB, or IIIC with delayed healing
		S72.111M	Displaced fracture of greater trochanter of right femur, subsequent encounter for open fracture type I or II with nonunion
		S72.111N	Displaced fracture of greater trochanter of right femur, subsequent encounter for open fracture type IIIA, IIIB, or IIIC with nonunion
		S72.111Q	Displaced fracture of greater trochanter of right femur, subsequent encounter for open fracture type I or II with malunion
		S72.111R	Displaced fracture of greater trochanter of right femur, subsequent encounter for open fracture type IIIA, IIIB, or IIIC with malunion
		S72.112B	Displaced fracture of greater trochanter of left femur, initial encounter for open fracture type I or II
		S72.112C	Displaced fracture of greater trochanter of left femur, initial encounter for open fracture type IIIA, IIIB, or IIIC
		S72.112E	Displaced fracture of greater trochanter of left femur, subsequent encounter for open fracture type I or II with routine healing
		S72.112F	Displaced fracture of greater trochanter of left femur, subsequent encounter for open fracture type IIIA, IIIB, or IIIC with routine healing
		S72.112H	Displaced fracture of greater trochanter of left femur, subsequent encounter for open fracture type I or II with delayed healing

(continued)

Table A-4. Preliminary List of Conditions for Defining Potentially Preventable Hospital Readmissions for Within-PAC Stay with ICD-10 Codes (continued)

Conditions	Subconditions	ICD-10-CM	ICD-10 Description
		S72.112J	Displaced fracture of greater trochanter of left femur, subsequent encounter for open fracture type IIIA, IIIB, or IIIC with delayed healing
		S72.112M	Displaced fracture of greater trochanter of left femur, subsequent encounter for open fracture type I or II with nonunion
		S72.112N	Displaced fracture of greater trochanter of left femur, subsequent encounter for open fracture type IIIA, IIIB, or IIIC with nonunion
		S72.112Q	Displaced fracture of greater trochanter of left femur, subsequent encounter for open fracture type I or II with malunion
		S72.112R	Displaced fracture of greater trochanter of left femur, subsequent encounter for open fracture type IIIA, IIIB, or IIIC with malunion
		S72.113B	Displaced fracture of greater trochanter of unspecified femur, initial encounter for open fracture type I or II
		S72.113C	Displaced fracture of greater trochanter of unspecified femur, initial encounter for open fracture type IIIA, IIIB, or IIIC
		S72.113E	Displaced fracture of greater trochanter of unspecified femur, subsequent encounter for open fracture type I or II with routine healing
		S72.113F	Displaced fracture of greater trochanter of unspecified femur, subsequent encounter for open fracture type IIIA, IIIB, or IIIC with routine healing
		S72.113H	Displaced fracture of greater trochanter of unspecified femur, subsequent encounter for open fracture type I or II with delayed healing

(continued)

Table A-4. Preliminary List of Conditions for Defining Potentially Preventable Hospital Readmissions for Within-PAC Stay with ICD-10 Codes (continued)

Conditions	Subconditions	ICD-10-CM	ICD-10 Description
		S72.113J	Displaced fracture of greater trochanter of unspecified femur, subsequent encounter for open fracture type IIIA, IIIB, or IIIC with delayed healing
		S72.113M	Displaced fracture of greater trochanter of unspecified femur, subsequent encounter for open fracture type I or II with nonunion
		S72.113N	Displaced fracture of greater trochanter of unspecified femur, subsequent encounter for open fracture type IIIA, IIIB, or IIIC with nonunion
		S72.113Q	Displaced fracture of greater trochanter of unspecified femur, subsequent encounter for open fracture type I or II with malunion
		S72.113R	Displaced fracture of greater trochanter of unspecified femur, subsequent encounter for open fracture type IIIA, IIIB, or IIIC with malunion
		S72.114B	Nondisplaced fracture of greater trochanter of right femur, initial encounter for open fracture type I or II
		S72.114C	Nondisplaced fracture of greater trochanter of right femur, initial encounter for open fracture type IIIA, IIIB, or IIIC
		S72.114E	Nondisplaced fracture of greater trochanter of right femur, subsequent encounter for open fracture type I or II with routine healing
		S72.114F	Nondisplaced fracture of greater trochanter of right femur, subsequent encounter for open fracture type IIIA, IIIB, or IIIC with routine healing
		S72.114H	Nondisplaced fracture of greater trochanter of right femur, subsequent encounter for open fracture type I or II with delayed healing

(continued)

Table A-4. Preliminary List of Conditions for Defining Potentially Preventable Hospital Readmissions for Within-PAC Stay with ICD-10 Codes (continued)

Conditions	Subconditions	ICD-10-CM	ICD-10 Description
		S72.114J	Nondisplaced fracture of greater trochanter of right femur, subsequent encounter for open fracture type IIIA, IIIB, or IIIC with delayed healing
		S72.114M	Nondisplaced fracture of greater trochanter of right femur, subsequent encounter for open fracture type I or II with nonunion
		S72.114N	Nondisplaced fracture of greater trochanter of right femur, subsequent encounter for open fracture type IIIA, IIIB, or IIIC with nonunion
		S72.114Q	Nondisplaced fracture of greater trochanter of right femur, subsequent encounter for open fracture type I or II with malunion
		S72.114R	Nondisplaced fracture of greater trochanter of right femur, subsequent encounter for open fracture type IIIA, IIIB, or IIIC with malunion
		S72.115B	Nondisplaced fracture of greater trochanter of left femur, initial encounter for open fracture type I or II
		S72.115C	Nondisplaced fracture of greater trochanter of left femur, initial encounter for open fracture type IIIA, IIIB, or IIIC
		S72.115E	Nondisplaced fracture of greater trochanter of left femur, subsequent encounter for open fracture type I or II with routine healing
		S72.115F	Nondisplaced fracture of greater trochanter of left femur, subsequent encounter for open fracture type IIIA, IIIB, or IIIC with routine healing
		S72.115H	Nondisplaced fracture of greater trochanter of left femur, subsequent encounter for open fracture type I or II with delayed healing
		S72.115J	Nondisplaced fracture of greater trochanter of left femur, subsequent encounter for open fracture type IIIA, IIIB, or IIIC with delayed healing

(continued)

Table A-4. Preliminary List of Conditions for Defining Potentially Preventable Hospital Readmissions for Within-PAC Stay with ICD-10 Codes (continued)

Conditions	Subconditions	ICD-10-CM	ICD-10 Description
		S72.115M	Nondisplaced fracture of greater trochanter of left femur, subsequent encounter for open fracture type I or II with nonunion
		S72.115N	Nondisplaced fracture of greater trochanter of left femur, subsequent encounter for open fracture type IIIA, IIIB, or IIIC with nonunion
		S72.115Q	Nondisplaced fracture of greater trochanter of left femur, subsequent encounter for open fracture type I or II with malunion
		S72.115R	Nondisplaced fracture of greater trochanter of left femur, subsequent encounter for open fracture type IIIA, IIIB, or IIIC with malunion
		S72.116B	Nondisplaced fracture of greater trochanter of unspecified femur, initial encounter for open fracture type I or II
		S72.116C	Nondisplaced fracture of greater trochanter of unspecified femur, initial encounter for open fracture type IIIA, IIIB, or IIIC
		S72.116E	Nondisplaced fracture of greater trochanter of unspecified femur, subsequent encounter for open fracture type I or II with routine healing
		S72.116F	Nondisplaced fracture of greater trochanter of unspecified femur, subsequent encounter for open fracture type IIIA, IIIB, or IIIC with routine healing
		S72.116H	Nondisplaced fracture of greater trochanter of unspecified femur, subsequent encounter for open fracture type I or II with delayed healing
		S72.116J	Nondisplaced fracture of greater trochanter of unspecified femur, subsequent encounter for open fracture type IIIA, IIIB, or IIIC with delayed healing

(continued)

Table A-4. Preliminary List of Conditions for Defining Potentially Preventable Hospital Readmissions for Within-PAC Stay with ICD-10 Codes (continued)

Conditions	Subconditions	ICD-10-CM	ICD-10 Description
		S72.116M	Nondisplaced fracture of greater trochanter of unspecified femur, subsequent encounter for open fracture type I or II with nonunion
		S72.116N	Nondisplaced fracture of greater trochanter of unspecified femur, subsequent encounter for open fracture type IIIA, IIIB, or IIIC with nonunion
		S72.116Q	Nondisplaced fracture of greater trochanter of unspecified femur, subsequent encounter for open fracture type I or II with malunion
		S72.116R	Nondisplaced fracture of greater trochanter of unspecified femur, subsequent encounter for open fracture type IIIA, IIIB, or IIIC with malunion
		S72.121B	Displaced fracture of lesser trochanter of right femur, initial encounter for open fracture type I or II
		S72.121C	Displaced fracture of lesser trochanter of right femur, initial encounter for open fracture type IIIA, IIIB, or IIIC
		S72.121E	Displaced fracture of lesser trochanter of right femur, subsequent encounter for open fracture type I or II with routine healing
		S72.121F	Displaced fracture of lesser trochanter of right femur, subsequent encounter for open fracture type IIIA, IIIB, or IIIC with routine healing
		S72.121H	Displaced fracture of lesser trochanter of right femur, subsequent encounter for open fracture type I or II with delayed healing
		S72.121J	Displaced fracture of lesser trochanter of right femur, subsequent encounter for open fracture type IIIA, IIIB, or IIIC with delayed healing
		S72.121M	Displaced fracture of lesser trochanter of right femur, subsequent encounter for open fracture type I or II with nonunion

(continued)

Table A-4. Preliminary List of Conditions for Defining Potentially Preventable Hospital Readmissions for Within-PAC Stay with ICD-10 Codes (continued)

Conditions	Subconditions	ICD-10-CM	ICD-10 Description
		S72.121N	Displaced fracture of lesser trochanter of right femur, subsequent encounter for open fracture type IIIA, IIIB, or IIIC with nonunion
		S72.121Q	Displaced fracture of lesser trochanter of right femur, subsequent encounter for open fracture type I or II with malunion
		S72.121R	Displaced fracture of lesser trochanter of right femur, subsequent encounter for open fracture type IIIA, IIIB, or IIIC with malunion
		S72.122B	Displaced fracture of lesser trochanter of left femur, initial encounter for open fracture type I or II
		S72.122C	Displaced fracture of lesser trochanter of left femur, initial encounter for open fracture type IIIA, IIIB, or IIIC
		S72.122E	Displaced fracture of lesser trochanter of left femur, subsequent encounter for open fracture type I or II with routine healing
		S72.122F	Displaced fracture of lesser trochanter of left femur, subsequent encounter for open fracture type IIIA, IIIB, or IIIC with routine healing
		S72.122H	Displaced fracture of lesser trochanter of left femur, subsequent encounter for open fracture type I or II with delayed healing
		S72.122J	Displaced fracture of lesser trochanter of left femur, subsequent encounter for open fracture type IIIA, IIIB, or IIIC with delayed healing
		S72.122M	Displaced fracture of lesser trochanter of left femur, subsequent encounter for open fracture type I or II with nonunion
		S72.122N	Displaced fracture of lesser trochanter of left femur, subsequent encounter for open fracture type IIIA, IIIB, or IIIC with nonunion

(continued)

Table A-4. Preliminary List of Conditions for Defining Potentially Preventable Hospital Readmissions for Within-PAC Stay with ICD-10 Codes (continued)

Conditions	Subconditions	ICD-10-CM	ICD-10 Description
		S72.122Q	Displaced fracture of lesser trochanter of left femur, subsequent encounter for open fracture type I or II with malunion
		S72.122R	Displaced fracture of lesser trochanter of left femur, subsequent encounter for open fracture type IIIA, IIIB, or IIIC with malunion
		S72.123B	Displaced fracture of lesser trochanter of unspecified femur, initial encounter for open fracture type I or II
		S72.123C	Displaced fracture of lesser trochanter of unspecified femur, initial encounter for open fracture type IIIA, IIIB, or IIIC
		S72.123E	Displaced fracture of lesser trochanter of unspecified femur, subsequent encounter for open fracture type I or II with routine healing
		S72.123F	Displaced fracture of lesser trochanter of unspecified femur, subsequent encounter for open fracture type IIIA, IIIB, or IIIC with routine healing
		S72.123H	Displaced fracture of lesser trochanter of unspecified femur, subsequent encounter for open fracture type I or II with delayed healing
		S72.123J	Displaced fracture of lesser trochanter of unspecified femur, subsequent encounter for open fracture type IIIA, IIIB, or IIIC with delayed healing
		S72.123M	Displaced fracture of lesser trochanter of unspecified femur, subsequent encounter for open fracture type I or II with nonunion
		S72.123N	Displaced fracture of lesser trochanter of unspecified femur, subsequent encounter for open fracture type IIIA, IIIB, or IIIC with nonunion

(continued)

Table A-4. Preliminary List of Conditions for Defining Potentially Preventable Hospital Readmissions for Within-PAC Stay with ICD-10 Codes (continued)

Conditions	Subconditions	ICD-10-CM	ICD-10 Description
		S72.123Q	Displaced fracture of lesser trochanter of unspecified femur, subsequent encounter for open fracture type I or II with malunion
		S72.123R	Displaced fracture of lesser trochanter of unspecified femur, subsequent encounter for open fracture type IIIA, IIIB, or IIIC with malunion
		S72.124B	Nondisplaced fracture of lesser trochanter of right femur, initial encounter for open fracture type I or II
		S72.124C	Nondisplaced fracture of lesser trochanter of right femur, initial encounter for open fracture type IIIA, IIIB, or IIIC
		S72.124E	Nondisplaced fracture of lesser trochanter of right femur, subsequent encounter for open fracture type I or II with routine healing
		S72.124F	Nondisplaced fracture of lesser trochanter of right femur, subsequent encounter for open fracture type IIIA, IIIB, or IIIC with routine healing
		S72.124H	Nondisplaced fracture of lesser trochanter of right femur, subsequent encounter for open fracture type I or II with delayed healing
		S72.124J	Nondisplaced fracture of lesser trochanter of right femur, subsequent encounter for open fracture type IIIA, IIIB, or IIIC with delayed healing
		S72.124M	Nondisplaced fracture of lesser trochanter of right femur, subsequent encounter for open fracture type I or II with nonunion
		S72.124N	Nondisplaced fracture of lesser trochanter of right femur, subsequent encounter for open fracture type IIIA, IIIB, or IIIC with nonunion
		S72.124Q	Nondisplaced fracture of lesser trochanter of right femur, subsequent encounter for open fracture type I or II with malunion

(continued)

Table A-4. Preliminary List of Conditions for Defining Potentially Preventable Hospital Readmissions for Within-PAC Stay with ICD-10 Codes (continued)

Conditions	Subconditions	ICD-10-CM	ICD-10 Description
		S72.124R	Nondisplaced fracture of lesser trochanter of right femur, subsequent encounter for open fracture type IIIA, IIIB, or IIIC with malunion
		S72.125B	Nondisplaced fracture of lesser trochanter of left femur, initial encounter for open fracture type I or II
		S72.125C	Nondisplaced fracture of lesser trochanter of left femur, initial encounter for open fracture type IIIA, IIIB, or IIIC
		S72.125E	Nondisplaced fracture of lesser trochanter of left femur, subsequent encounter for open fracture type I or II with routine healing
		S72.125F	Nondisplaced fracture of lesser trochanter of left femur, subsequent encounter for open fracture type IIIA, IIIB, or IIIC with routine healing
		S72.125H	Nondisplaced fracture of lesser trochanter of left femur, subsequent encounter for open fracture type I or II with delayed healing
		S72.125J	Nondisplaced fracture of lesser trochanter of left femur, subsequent encounter for open fracture type IIIA, IIIB, or IIIC with delayed healing
		S72.125M	Nondisplaced fracture of lesser trochanter of left femur, subsequent encounter for open fracture type I or II with nonunion
		S72.125N	Nondisplaced fracture of lesser trochanter of left femur, subsequent encounter for open fracture type IIIA, IIIB, or IIIC with nonunion
		S72.125Q	Nondisplaced fracture of lesser trochanter of left femur, subsequent encounter for open fracture type I or II with malunion
		S72.125R	Nondisplaced fracture of lesser trochanter of left femur, subsequent encounter for open fracture type IIIA, IIIB, or IIIC with malunion

(continued)

Table A-4. Preliminary List of Conditions for Defining Potentially Preventable Hospital Readmissions for Within-PAC Stay with ICD-10 Codes (continued)

Conditions	Subconditions	ICD-10-CM	ICD-10 Description
		S72.126B	Nondisplaced fracture of lesser trochanter of unspecified femur, initial encounter for open fracture type I or II
		S72.126C	Nondisplaced fracture of lesser trochanter of unspecified femur, initial encounter for open fracture type IIIA, IIIB, or IIIC
		S72.126E	Nondisplaced fracture of lesser trochanter of unspecified femur, subsequent encounter for open fracture type I or II with routine healing
		S72.126F	Nondisplaced fracture of lesser trochanter of unspecified femur, subsequent encounter for open fracture type IIIA, IIIB, or IIIC with routine healing
		S72.126H	Nondisplaced fracture of lesser trochanter of unspecified femur, subsequent encounter for open fracture type I or II with delayed healing
		S72.126J	Nondisplaced fracture of lesser trochanter of unspecified femur, subsequent encounter for open fracture type IIIA, IIIB, or IIIC with delayed healing
		S72.126M	Nondisplaced fracture of lesser trochanter of unspecified femur, subsequent encounter for open fracture type I or II with nonunion
		S72.126N	Nondisplaced fracture of lesser trochanter of unspecified femur, subsequent encounter for open fracture type IIIA, IIIB, or IIIC with nonunion
		S72.126Q	Nondisplaced fracture of lesser trochanter of unspecified femur, subsequent encounter for open fracture type I or II with malunion
		S72.126R	Nondisplaced fracture of lesser trochanter of unspecified femur, subsequent encounter for open fracture type IIIA, IIIB, or IIIC with malunion
		S72.141B	Displaced intertrochanteric fracture of right femur, initial encounter for open fracture type I or II

(continued)

Table A-4. Preliminary List of Conditions for Defining Potentially Preventable Hospital Readmissions for Within-PAC Stay with ICD-10 Codes (continued)

Conditions	Subconditions	ICD-10-CM	ICD-10 Description
		S72.141C	Displaced intertrochanteric fracture of right femur, initial encounter for open fracture type IIIA, IIIB, or IIIC
		S72.141E	Displaced intertrochanteric fracture of right femur, subsequent encounter for open fracture type I or II with routine healing
		S72.141F	Displaced intertrochanteric fracture of right femur, subsequent encounter for open fracture type IIIA, IIIB, or IIIC with routine healing
		S72.141H	Displaced intertrochanteric fracture of right femur, subsequent encounter for open fracture type I or II with delayed healing
		S72.141J	Displaced intertrochanteric fracture of right femur, subsequent encounter for open fracture type IIIA, IIIB, or IIIC with delayed healing
		S72.141M	Displaced intertrochanteric fracture of right femur, subsequent encounter for open fracture type I or II with nonunion
		S72.141N	Displaced intertrochanteric fracture of right femur, subsequent encounter for open fracture type IIIA, IIIB, or IIIC with nonunion
		S72.141Q	Displaced intertrochanteric fracture of right femur, subsequent encounter for open fracture type I or II with malunion
		S72.141R	Displaced intertrochanteric fracture of right femur, subsequent encounter for open fracture type IIIA, IIIB, or IIIC with malunion
		S72.142B	Displaced intertrochanteric fracture of left femur, initial encounter for open fracture type I or II
		S72.142C	Displaced intertrochanteric fracture of left femur, initial encounter for open fracture type IIIA, IIIB, or IIIC

(continued)

Table A-4. Preliminary List of Conditions for Defining Potentially Preventable Hospital Readmissions for Within-PAC Stay with ICD-10 Codes (continued)

Conditions	Subconditions	ICD-10-CM	ICD-10 Description
		S72.142E	Displaced intertrochanteric fracture of left femur, subsequent encounter for open fracture type I or II with routine healing
		S72.142F	Displaced intertrochanteric fracture of left femur, subsequent encounter for open fracture type IIIA, IIIB, or IIIC with routine healing
		S72.142H	Displaced intertrochanteric fracture of left femur, subsequent encounter for open fracture type I or II with delayed healing
		S72.142J	Displaced intertrochanteric fracture of left femur, subsequent encounter for open fracture type IIIA, IIIB, or IIIC with delayed healing
		S72.142M	Displaced intertrochanteric fracture of left femur, subsequent encounter for open fracture type I or II with nonunion
		S72.142N	Displaced intertrochanteric fracture of left femur, subsequent encounter for open fracture type IIIA, IIIB, or IIIC with nonunion
		S72.142Q	Displaced intertrochanteric fracture of left femur, subsequent encounter for open fracture type I or II with malunion
		S72.142R	Displaced intertrochanteric fracture of left femur, subsequent encounter for open fracture type IIIA, IIIB, or IIIC with malunion
		S72.143B	Displaced intertrochanteric fracture of unspecified femur, initial encounter for open fracture type I or II
		S72.143C	Displaced intertrochanteric fracture of unspecified femur, initial encounter for open fracture type IIIA, IIIB, or IIIC
		S72.143E	Displaced intertrochanteric fracture of unspecified femur, subsequent encounter for open fracture type I or II with routine healing

(continued)

Table A-4. Preliminary List of Conditions for Defining Potentially Preventable Hospital Readmissions for Within-PAC Stay with ICD-10 Codes (continued)

Conditions	Subconditions	ICD-10-CM	ICD-10 Description
		S72.143F	Displaced intertrochanteric fracture of unspecified femur, subsequent encounter for open fracture type IIIA, IIIB, or IIIC with routine healing
		S72.143H	Displaced intertrochanteric fracture of unspecified femur, subsequent encounter for open fracture type I or II with delayed healing
		S72.143J	Displaced intertrochanteric fracture of unspecified femur, subsequent encounter for open fracture type IIIA, IIIB, or IIIC with delayed healing
		S72.143M	Displaced intertrochanteric fracture of unspecified femur, subsequent encounter for open fracture type I or II with nonunion
		S72.143N	Displaced intertrochanteric fracture of unspecified femur, subsequent encounter for open fracture type IIIA, IIIB, or IIIC with nonunion
		S72.143Q	Displaced intertrochanteric fracture of unspecified femur, subsequent encounter for open fracture type I or II with malunion
		S72.143R	Displaced intertrochanteric fracture of unspecified femur, subsequent encounter for open fracture type IIIA, IIIB, or IIIC with malunion
		S72.144B	Nondisplaced intertrochanteric fracture of right femur, initial encounter for open fracture type I or II
		S72.144C	Nondisplaced intertrochanteric fracture of right femur, initial encounter for open fracture type IIIA, IIIB, or IIIC
		S72.144E	Nondisplaced intertrochanteric fracture of right femur, subsequent encounter for open fracture type I or II with routine healing
		S72.144F	Nondisplaced intertrochanteric fracture of right femur, subsequent encounter for open fracture type IIIA, IIIB, or IIIC with routine healing

(continued)

Table A-4. Preliminary List of Conditions for Defining Potentially Preventable Hospital Readmissions for Within-PAC Stay with ICD-10 Codes (continued)

Conditions	Subconditions	ICD-10-CM	ICD-10 Description
		S72.144H	Nondisplaced intertrochanteric fracture of right femur, subsequent encounter for open fracture type I or II with delayed healing
		S72.144J	Nondisplaced intertrochanteric fracture of right femur, subsequent encounter for open fracture type IIIA, IIIB, or IIIC with delayed healing
		S72.144M	Nondisplaced intertrochanteric fracture of right femur, subsequent encounter for open fracture type I or II with nonunion
		S72.144N	Nondisplaced intertrochanteric fracture of right femur, subsequent encounter for open fracture type IIIA, IIIB, or IIIC with nonunion
		S72.144Q	Nondisplaced intertrochanteric fracture of right femur, subsequent encounter for open fracture type I or II with malunion
		S72.144R	Nondisplaced intertrochanteric fracture of right femur, subsequent encounter for open fracture type IIIA, IIIB, or IIIC with malunion
		S72.145B	Nondisplaced intertrochanteric fracture of left femur, initial encounter for open fracture type I or II
		S72.145C	Nondisplaced intertrochanteric fracture of left femur, initial encounter for open fracture type IIIA, IIIB, or IIIC
		S72.145E	Nondisplaced intertrochanteric fracture of left femur, subsequent encounter for open fracture type I or II with routine healing
		S72.145F	Nondisplaced intertrochanteric fracture of left femur, subsequent encounter for open fracture type IIIA, IIIB, or IIIC with routine healing
		S72.145H	Nondisplaced intertrochanteric fracture of left femur, subsequent encounter for open fracture type I or II with delayed healing

(continued)

Table A-4. Preliminary List of Conditions for Defining Potentially Preventable Hospital Readmissions for Within-PAC Stay with ICD-10 Codes (continued)

Conditions	Subconditions	ICD-10-CM	ICD-10 Description
		S72.145J	Nondisplaced intertrochanteric fracture of left femur, subsequent encounter for open fracture type IIIA, IIIB, or IIIC with delayed healing
		S72.145M	Nondisplaced intertrochanteric fracture of left femur, subsequent encounter for open fracture type I or II with nonunion
		S72.145N	Nondisplaced intertrochanteric fracture of left femur, subsequent encounter for open fracture type IIIA, IIIB, or IIIC with nonunion
		S72.145Q	Nondisplaced intertrochanteric fracture of left femur, subsequent encounter for open fracture type I or II with malunion
		S72.145R	Nondisplaced intertrochanteric fracture of left femur, subsequent encounter for open fracture type IIIA, IIIB, or IIIC with malunion
		S72.146B	Nondisplaced intertrochanteric fracture of unspecified femur, initial encounter for open fracture type I or II
		S72.146C	Nondisplaced intertrochanteric fracture of unspecified femur, initial encounter for open fracture type IIIA, IIIB, or IIIC
		S72.146E	Nondisplaced intertrochanteric fracture of unspecified femur, subsequent encounter for open fracture type I or II with routine healing
		S72.146F	Nondisplaced intertrochanteric fracture of unspecified femur, subsequent encounter for open fracture type IIIA, IIIB, or IIIC with routine healing
		S72.146H	Nondisplaced intertrochanteric fracture of unspecified femur, subsequent encounter for open fracture type I or II with delayed healing

(continued)

Table A-4. Preliminary List of Conditions for Defining Potentially Preventable Hospital Readmissions for Within-PAC Stay with ICD-10 Codes (continued)

Conditions	Subconditions	ICD-10-CM	ICD-10 Description
		S72.146J	Nondisplaced intertrochanteric fracture of unspecified femur, subsequent encounter for open fracture type IIIA, IIIB, or IIIC with delayed healing
		S72.146M	Nondisplaced intertrochanteric fracture of unspecified femur, subsequent encounter for open fracture type I or II with nonunion
		S72.146N	Nondisplaced intertrochanteric fracture of unspecified femur, subsequent encounter for open fracture type IIIA, IIIB, or IIIC with nonunion
		S72.146Q	Nondisplaced intertrochanteric fracture of unspecified femur, subsequent encounter for open fracture type I or II with malunion
		S72.146R	Nondisplaced intertrochanteric fracture of unspecified femur, subsequent encounter for open fracture type IIIA, IIIB, or IIIC with malunion
		S72.21XB	Displaced subtrochanteric fracture of right femur, initial encounter for open fracture type I or II
		S72.21XC	Displaced subtrochanteric fracture of right femur, initial encounter for open fracture type IIIA, IIIB, or IIIC
		S72.21XE	Displaced subtrochanteric fracture of right femur, subsequent encounter for open fracture type I or II with routine healing
		S72.21XF	Displaced subtrochanteric fracture of right femur, subsequent encounter for open fracture type IIIA, IIIB, or IIIC with routine healing
		S72.21XH	Displaced subtrochanteric fracture of right femur, subsequent encounter for open fracture type I or II with delayed healing
		S72.21XJ	Displaced subtrochanteric fracture of right femur, subsequent encounter for open fracture type IIIA, IIIB, or IIIC with delayed healing

(continued)

Table A-4. Preliminary List of Conditions for Defining Potentially Preventable Hospital Readmissions for Within-PAC Stay with ICD-10 Codes (continued)

Conditions	Subconditions	ICD-10-CM	ICD-10 Description
		S72.21XM	Displaced subtrochanteric fracture of right femur, subsequent encounter for open fracture type I or II with nonunion
		S72.21XN	Displaced subtrochanteric fracture of right femur, subsequent encounter for open fracture type IIIA, IIIB, or IIIC with nonunion
		S72.21XQ	Displaced subtrochanteric fracture of right femur, subsequent encounter for open fracture type I or II with malunion
		S72.21XR	Displaced subtrochanteric fracture of right femur, subsequent encounter for open fracture type IIIA, IIIB, or IIIC with malunion
		S72.22XB	Displaced subtrochanteric fracture of left femur, initial encounter for open fracture type I or II
		S72.22XC	Displaced subtrochanteric fracture of left femur, initial encounter for open fracture type IIIA, IIIB, or IIIC
		S72.22XE	Displaced subtrochanteric fracture of left femur, subsequent encounter for open fracture type I or II with routine healing
		S72.22XF	Displaced subtrochanteric fracture of left femur, subsequent encounter for open fracture type IIIA, IIIB, or IIIC with routine healing
		S72.22XH	Displaced subtrochanteric fracture of left femur, subsequent encounter for open fracture type I or II with delayed healing
		S72.22XJ	Displaced subtrochanteric fracture of left femur, subsequent encounter for open fracture type IIIA, IIIB, or IIIC with delayed healing
		S72.22XM	Displaced subtrochanteric fracture of left femur, subsequent encounter for open fracture type I or II with nonunion

(continued)

Table A-4. Preliminary List of Conditions for Defining Potentially Preventable Hospital Readmissions for Within-PAC Stay with ICD-10 Codes (continued)

Conditions	Subconditions	ICD-10-CM	ICD-10 Description
		S72.22XN	Displaced subtrochanteric fracture of left femur, subsequent encounter for open fracture type IIIA, IIIB, or IIIC with nonunion
		S72.22XQ	Displaced subtrochanteric fracture of left femur, subsequent encounter for open fracture type I or II with malunion
		S72.22XR	Displaced subtrochanteric fracture of left femur, subsequent encounter for open fracture type IIIA, IIIB, or IIIC with malunion
		S72.23XB	Displaced subtrochanteric fracture of unspecified femur, initial encounter for open fracture type I or II
		S72.23XC	Displaced subtrochanteric fracture of unspecified femur, initial encounter for open fracture type IIIA, IIIB, or IIIC
		S72.23XE	Displaced subtrochanteric fracture of unspecified femur, subsequent encounter for open fracture type I or II with routine healing
		S72.23XF	Displaced subtrochanteric fracture of unspecified femur, subsequent encounter for open fracture type IIIA, IIIB, or IIIC with routine healing
		S72.23XH	Displaced subtrochanteric fracture of unspecified femur, subsequent encounter for open fracture type I or II with delayed healing
		S72.23XJ	Displaced subtrochanteric fracture of unspecified femur, subsequent encounter for open fracture type IIIA, IIIB, or IIIC with delayed healing
		S72.23XM	Displaced subtrochanteric fracture of unspecified femur, subsequent encounter for open fracture type I or II with nonunion
		S72.23XN	Displaced subtrochanteric fracture of unspecified femur, subsequent encounter for open fracture type IIIA, IIIB, or IIIC with nonunion

(continued)

Table A-4. Preliminary List of Conditions for Defining Potentially Preventable Hospital Readmissions for Within-PAC Stay with ICD-10 Codes (continued)

Conditions	Subconditions	ICD-10-CM	ICD-10 Description
		S72.23XQ	Displaced subtrochanteric fracture of unspecified femur, subsequent encounter for open fracture type I or II with malunion
		S72.23XR	Displaced subtrochanteric fracture of unspecified femur, subsequent encounter for open fracture type IIIA, IIIB, or IIIC with malunion
		S72.24XB	Nondisplaced subtrochanteric fracture of right femur, initial encounter for open fracture type I or II
		S72.24XC	Nondisplaced subtrochanteric fracture of right femur, initial encounter for open fracture type IIIA, IIIB, or IIIC
		S72.24XE	Nondisplaced subtrochanteric fracture of right femur, subsequent encounter for open fracture type I or II with routine healing
		S72.24XF	Nondisplaced subtrochanteric fracture of right femur, subsequent encounter for open fracture type IIIA, IIIB, or IIIC with routine healing
		S72.24XH	Nondisplaced subtrochanteric fracture of right femur, subsequent encounter for open fracture type I or II with delayed healing
		S72.24XJ	Nondisplaced subtrochanteric fracture of right femur, subsequent encounter for open fracture type IIIA, IIIB, or IIIC with delayed healing
		S72.24XM	Nondisplaced subtrochanteric fracture of right femur, subsequent encounter for open fracture type I or II with nonunion
		S72.24XN	Nondisplaced subtrochanteric fracture of right femur, subsequent encounter for open fracture type IIIA, IIIB, or IIIC with nonunion
		S72.24XQ	Nondisplaced subtrochanteric fracture of right femur, subsequent encounter for open fracture type I or II with malunion

(continued)

Table A-4. Preliminary List of Conditions for Defining Potentially Preventable Hospital Readmissions for Within-PAC Stay with ICD-10 Codes (continued)

Conditions	Subconditions	ICD-10-CM	ICD-10 Description
		S72.24XR	Nondisplaced subtrochanteric fracture of right femur, subsequent encounter for open fracture type IIIA, IIIB, or IIIC with malunion
		S72.25XB	Nondisplaced subtrochanteric fracture of left femur, initial encounter for open fracture type I or II
		S72.25XC	Nondisplaced subtrochanteric fracture of left femur, initial encounter for open fracture type IIIA, IIIB, or IIIC
		S72.25XE	Nondisplaced subtrochanteric fracture of left femur, subsequent encounter for open fracture type I or II with routine healing
		S72.25XF	Nondisplaced subtrochanteric fracture of left femur, subsequent encounter for open fracture type IIIA, IIIB, or IIIC with routine healing
		S72.25XH	Nondisplaced subtrochanteric fracture of left femur, subsequent encounter for open fracture type I or II with delayed healing
		S72.25XJ	Nondisplaced subtrochanteric fracture of left femur, subsequent encounter for open fracture type IIIA, IIIB, or IIIC with delayed healing
		S72.25XM	Nondisplaced subtrochanteric fracture of left femur, subsequent encounter for open fracture type I or II with nonunion
		S72.25XN	Nondisplaced subtrochanteric fracture of left femur, subsequent encounter for open fracture type IIIA, IIIB, or IIIC with nonunion
		S72.25XO	Nondisplaced subtrochanteric fracture of left femur, subsequent encounter for open fracture type I or II with malunion
		S72.25XR	Nondisplaced subtrochanteric fracture of left femur, subsequent encounter for open fracture type IIIA, IIIB, or IIIC with malunion

(continued)

Table A-4. Preliminary List of Conditions for Defining Potentially Preventable Hospital Readmissions for Within-PAC Stay with ICD-10 Codes (continued)

Conditions	Subconditions	ICD-10-CM	ICD-10 Description
		S72.26XB	Nondisplaced subtrochanteric fracture of unspecified femur, initial encounter for open fracture type I or II
		S72.26XC	Nondisplaced subtrochanteric fracture of unspecified femur, initial encounter for open fracture type IIIA, IIIB, or IIIC
		S72.26XE	Nondisplaced subtrochanteric fracture of unspecified femur, subsequent encounter for open fracture type I or II with routine healing
		S72.26XF	Nondisplaced subtrochanteric fracture of unspecified femur, subsequent encounter for open fracture type IIIA, IIIB, or IIIC with routine healing
		S72.26XH	Nondisplaced subtrochanteric fracture of unspecified femur, subsequent encounter for open fracture type I or II with delayed healing
		S72.26XJ	Nondisplaced subtrochanteric fracture of unspecified femur, subsequent encounter for open fracture type IIIA, IIIB, or IIIC with delayed healing
		S72.26XM	Nondisplaced subtrochanteric fracture of unspecified femur, subsequent encounter for open fracture type I or II with nonunion
		S72.26XN	Nondisplaced subtrochanteric fracture of unspecified femur, subsequent encounter for open fracture type IIIA, IIIB, or IIIC with nonunion
		S72.26XQ	Nondisplaced subtrochanteric fracture of unspecified femur, subsequent encounter for open fracture type I or II with malunion
		S72.26XR	Nondisplaced subtrochanteric fracture of unspecified femur, subsequent encounter for open fracture type IIIA, IIIB, or IIIC with malunion
		S72.301B	Unspecified fracture of shaft of right femur, initial encounter for open fracture type I or II

(continued)

Table A-4. Preliminary List of Conditions for Defining Potentially Preventable Hospital Readmissions for Within-PAC Stay with ICD-10 Codes (continued)

Conditions	Subconditions	ICD-10-CM	ICD-10 Description
		S72.301C	Unspecified fracture of shaft of right femur, initial encounter for open fracture type IIIA, IIIB, or IIIC
		S72.301E	Unspecified fracture of shaft of right femur, subsequent encounter for open fracture type I or II with routine healing
		S72.301F	Unspecified fracture of shaft of right femur, subsequent encounter for open fracture type IIIA, IIIB, or IIIC with routine healing
		S72.301H	Unspecified fracture of shaft of right femur, subsequent encounter for open fracture type I or II with delayed healing
		S72.301J	Unspecified fracture of shaft of right femur, subsequent encounter for open fracture type IIIA, IIIB, or IIIC with delayed healing
		S72.301M	Unspecified fracture of shaft of right femur, subsequent encounter for open fracture type I or II with nonunion
		S72.301N	Unspecified fracture of shaft of right femur, subsequent encounter for open fracture type IIIA, IIIB, or IIIC with nonunion
		S72.301Q	Unspecified fracture of shaft of right femur, subsequent encounter for open fracture type I or II with malunion
		S72.301R	Unspecified fracture of shaft of right femur, subsequent encounter for open fracture type IIIA, IIIB, or IIIC with malunion
		S72.302B	Unspecified fracture of shaft of left femur, initial encounter for open fracture type I or II
		S72.302C	Unspecified fracture of shaft of left femur, initial encounter for open fracture type IIIA, IIIB, or IIIC

(continued)

Table A-4. Preliminary List of Conditions for Defining Potentially Preventable Hospital Readmissions for Within-PAC Stay with ICD-10 Codes (continued)

Conditions	Subconditions	ICD-10-CM	ICD-10 Description
		S72.302E	Unspecified fracture of shaft of left femur, subsequent encounter for open fracture type I or II with routine healing
		S72.302F	Unspecified fracture of shaft of left femur, subsequent encounter for open fracture type IIIA, IIIB, or IIIC with routine healing
		S72.302H	Unspecified fracture of shaft of left femur, subsequent encounter for open fracture type I or II with delayed healing
		S72.302J	Unspecified fracture of shaft of left femur, subsequent encounter for open fracture type IIIA, IIIB, or IIIC with delayed healing
		S72.302M	Unspecified fracture of shaft of left femur, subsequent encounter for open fracture type I or II with nonunion
		S72.302N	Unspecified fracture of shaft of left femur, subsequent encounter for open fracture type IIIA, IIIB, or IIIC with nonunion
		S72.302Q	Unspecified fracture of shaft of left femur, subsequent encounter for open fracture type I or II with malunion
		S72.302R	Unspecified fracture of shaft of left femur, subsequent encounter for open fracture type IIIA, IIIB, or IIIC with malunion
		S72.309B	Unspecified fracture of shaft of unspecified femur, initial encounter for open fracture type I or II
		S72.309C	Unspecified fracture of shaft of unspecified femur, initial encounter for open fracture type IIIA, IIIB, or IIIC
		S72.309E	Unspecified fracture of shaft of unspecified femur, subsequent encounter for open fracture type I or II with routine healing

(continued)

Table A-4. Preliminary List of Conditions for Defining Potentially Preventable Hospital Readmissions for Within-PAC Stay with ICD-10 Codes (continued)

Conditions	Subconditions	ICD-10-CM	ICD-10 Description
		S72.309F	Unspecified fracture of shaft of unspecified femur, subsequent encounter for open fracture type IIIA, IIIB, or IIIC with routine healing
		S72.309H	Unspecified fracture of shaft of unspecified femur, subsequent encounter for open fracture type I or II with delayed healing
		S72.309J	Unspecified fracture of shaft of unspecified femur, subsequent encounter for open fracture type IIIA, IIIB, or IIIC with delayed healing
		S72.309M	Unspecified fracture of shaft of unspecified femur, subsequent encounter for open fracture type I or II with nonunion
		S72.309N	Unspecified fracture of shaft of unspecified femur, subsequent encounter for open fracture type IIIA, IIIB, or IIIC with nonunion
		S72.309Q	Unspecified fracture of shaft of unspecified femur, subsequent encounter for open fracture type I or II with malunion
		S72.309R	Unspecified fracture of shaft of unspecified femur, subsequent encounter for open fracture type IIIA, IIIB, or IIIC with malunion
		S72.321B	Displaced transverse fracture of shaft of right femur, initial encounter for open fracture type I or II
		S72.321C	Displaced transverse fracture of shaft of right femur, initial encounter for open fracture type IIIA, IIIB, or IIIC
		S72.321E	Displaced transverse fracture of shaft of right femur, subsequent encounter for open fracture type I or II with routine healing
		S72.321F	Displaced transverse fracture of shaft of right femur, subsequent encounter for open fracture type IIIA, IIIB, or IIIC with routine healing

(continued)

Table A-4. Preliminary List of Conditions for Defining Potentially Preventable Hospital Readmissions for Within-PAC Stay with ICD-10 Codes (continued)

Conditions	Subconditions	ICD-10-CM	ICD-10 Description
		S72.321H	Displaced transverse fracture of shaft of right femur, subsequent encounter for open fracture type I or II with delayed healing
		S72.321J	Displaced transverse fracture of shaft of right femur, subsequent encounter for open fracture type IIIA, IIIB, or IIIC with delayed healing
		S72.321M	Displaced transverse fracture of shaft of right femur, subsequent encounter for open fracture type I or II with nonunion
		S72.321N	Displaced transverse fracture of shaft of right femur, subsequent encounter for open fracture type IIIA, IIIB, or IIIC with nonunion
		S72.321Q	Displaced transverse fracture of shaft of right femur, subsequent encounter for open fracture type I or II with malunion
		S72.321R	Displaced transverse fracture of shaft of right femur, subsequent encounter for open fracture type IIIA, IIIB, or IIIC with malunion
		S72.322B	Displaced transverse fracture of shaft of left femur, initial encounter for open fracture type I or II
		S72.322C	Displaced transverse fracture of shaft of left femur, initial encounter for open fracture type IIIA, IIIB, or IIIC
		S72.322E	Displaced transverse fracture of shaft of left femur, subsequent encounter for open fracture type I or II with routine healing
		S72.322F	Displaced transverse fracture of shaft of left femur, subsequent encounter for open fracture type IIIA, IIIB, or IIIC with routine healing
		S72.322H	Displaced transverse fracture of shaft of left femur, subsequent encounter for open fracture type I or II with delayed healing

(continued)

Table A-4. Preliminary List of Conditions for Defining Potentially Preventable Hospital Readmissions for Within-PAC Stay with ICD-10 Codes (continued)

Conditions	Subconditions	ICD-10-CM	ICD-10 Description
		S72.322J	Displaced transverse fracture of shaft of left femur, subsequent encounter for open fracture type IIIA, IIIB, or IIIC with delayed healing
		S72.322M	Displaced transverse fracture of shaft of left femur, subsequent encounter for open fracture type I or II with nonunion
		S72.322N	Displaced transverse fracture of shaft of left femur, subsequent encounter for open fracture type IIIA, IIIB, or IIIC with nonunion
		S72.322Q	Displaced transverse fracture of shaft of left femur, subsequent encounter for open fracture type I or II with malunion
		S72.322R	Displaced transverse fracture of shaft of left femur, subsequent encounter for open fracture type IIIA, IIIB, or IIIC with malunion
		S72.323B	Displaced transverse fracture of shaft of unspecified femur, initial encounter for open fracture type I or II
		S72.323C	Displaced transverse fracture of shaft of unspecified femur, initial encounter for open fracture type IIIA, IIIB, or IIIC
		S72.323E	Displaced transverse fracture of shaft of unspecified femur, subsequent encounter for open fracture type I or II with routine healing
		S72.323F	Displaced transverse fracture of shaft of unspecified femur, subsequent encounter for open fracture type IIIA, IIIB, or IIIC with routine healing
		S72.323H	Displaced transverse fracture of shaft of unspecified femur, subsequent encounter for open fracture type I or II with delayed healing

(continued)

Table A-4. Preliminary List of Conditions for Defining Potentially Preventable Hospital Readmissions for Within-PAC Stay with ICD-10 Codes (continued)

Conditions	Subconditions	ICD-10-CM	ICD-10 Description
		S72.323J	Displaced transverse fracture of shaft of unspecified femur, subsequent encounter for open fracture type IIIA, IIIB, or IIIC with delayed healing
		S72.323M	Displaced transverse fracture of shaft of unspecified femur, subsequent encounter for open fracture type I or II with nonunion
		S72.323N	Displaced transverse fracture of shaft of unspecified femur, subsequent encounter for open fracture type IIIA, IIIB, or IIIC with nonunion
		S72.323Q	Displaced transverse fracture of shaft of unspecified femur, subsequent encounter for open fracture type I or II with malunion
		S72.323R	Displaced transverse fracture of shaft of unspecified femur, subsequent encounter for open fracture type IIIA, IIIB, or IIIC with malunion
		S72.324B	Nondisplaced transverse fracture of shaft of right femur, initial encounter for open fracture type I or II
		S72.324C	Nondisplaced transverse fracture of shaft of right femur, initial encounter for open fracture type IIIA, IIIB, or IIIC
		S72.324E	Nondisplaced transverse fracture of shaft of right femur, subsequent encounter for open fracture type I or II with routine healing
		S72.324F	Nondisplaced transverse fracture of shaft of right femur, subsequent encounter for open fracture type IIIA, IIIB, or IIIC with routine healing
		S72.324H	Nondisplaced transverse fracture of shaft of right femur, subsequent encounter for open fracture type I or II with delayed healing
		S72.324J	Nondisplaced transverse fracture of shaft of right femur, subsequent encounter for open fracture type IIIA, IIIB, or IIIC with delayed healing

(continued)

Table A-4. Preliminary List of Conditions for Defining Potentially Preventable Hospital Readmissions for Within-PAC Stay with ICD-10 Codes (continued)

Conditions	Subconditions	ICD-10-CM	ICD-10 Description
		S72.324M	Nondisplaced transverse fracture of shaft of right femur, subsequent encounter for open fracture type I or II with nonunion
		S72.324N	Nondisplaced transverse fracture of shaft of right femur, subsequent encounter for open fracture type IIIA, IIIB, or IIIC with nonunion
		S72.324Q	Nondisplaced transverse fracture of shaft of right femur, subsequent encounter for open fracture type I or II with malunion
		S72.324R	Nondisplaced transverse fracture of shaft of right femur, subsequent encounter for open fracture type IIIA, IIIB, or IIIC with malunion
		S72.325B	Nondisplaced transverse fracture of shaft of left femur, initial encounter for open fracture type I or II
		S72.325C	Nondisplaced transverse fracture of shaft of left femur, initial encounter for open fracture type IIIA, IIIB, or IIIC
		S72.325E	Nondisplaced transverse fracture of shaft of left femur, subsequent encounter for open fracture type I or II with routine healing
		S72.325F	Nondisplaced transverse fracture of shaft of left femur, subsequent encounter for open fracture type IIIA, IIIB, or IIIC with routine healing
		S72.325H	Nondisplaced transverse fracture of shaft of left femur, subsequent encounter for open fracture type I or II with delayed healing
		S72.325J	Nondisplaced transverse fracture of shaft of left femur, subsequent encounter for open fracture type IIIA, IIIB, or IIIC with delayed healing
		S72.325M	Nondisplaced transverse fracture of shaft of left femur, subsequent encounter for open fracture type I or II with nonunion

(continued)

Table A-4. Preliminary List of Conditions for Defining Potentially Preventable Hospital Readmissions for Within-PAC Stay with ICD-10 Codes (continued)

Conditions	Subconditions	ICD-10-CM	ICD-10 Description
		S72.325N	Nondisplaced transverse fracture of shaft of left femur, subsequent encounter for open fracture type IIIA, IIIB, or IIIC with nonunion
		S72.325Q	Nondisplaced transverse fracture of shaft of left femur, subsequent encounter for open fracture type I or II with malunion
		S72.325R	Nondisplaced transverse fracture of shaft of left femur, subsequent encounter for open fracture type IIIA, IIIB, or IIIC with malunion
		S72.326B	Nondisplaced transverse fracture of shaft of unspecified femur, initial encounter for open fracture type I or II
		S72.326C	Nondisplaced transverse fracture of shaft of unspecified femur, initial encounter for open fracture type IIIA, IIIB, or IIIC
		S72.326E	Nondisplaced transverse fracture of shaft of unspecified femur, subsequent encounter for open fracture type I or II with routine healing
		S72.326F	Nondisplaced transverse fracture of shaft of unspecified femur, subsequent encounter for open fracture type IIIA, IIIB, or IIIC with routine healing
		S72.326H	Nondisplaced transverse fracture of shaft of unspecified femur, subsequent encounter for open fracture type I or II with delayed healing
		S72.326J	Nondisplaced transverse fracture of shaft of unspecified femur, subsequent encounter for open fracture type IIIA, IIIB, or IIIC with delayed healing
		S72.326M	Nondisplaced transverse fracture of shaft of unspecified femur, subsequent encounter for open fracture type I or II with nonunion

(continued)

Table A-4. Preliminary List of Conditions for Defining Potentially Preventable Hospital Readmissions for Within-PAC Stay with ICD-10 Codes (continued)

Conditions	Subconditions	ICD-10-CM	ICD-10 Description
		S72.326N	Nondisplaced transverse fracture of shaft of unspecified femur, subsequent encounter for open fracture type IIIA, IIIB, or IIIC with nonunion
		S72.326Q	Nondisplaced transverse fracture of shaft of unspecified femur, subsequent encounter for open fracture type I or II with malunion
		S72.326R	Nondisplaced transverse fracture of shaft of unspecified femur, subsequent encounter for open fracture type IIIA, IIIB, or IIIC with malunion
		S72.331B	Displaced oblique fracture of shaft of right femur, initial encounter for open fracture type I or II
		S72.331C	Displaced oblique fracture of shaft of right femur, initial encounter for open fracture type IIIA, IIIB, or IIIC
		S72.331E	Displaced oblique fracture of shaft of right femur, subsequent encounter for open fracture type I or II with routine healing
		S72.331F	Displaced oblique fracture of shaft of right femur, subsequent encounter for open fracture type IIIA, IIIB, or IIIC with routine healing
		S72.331H	Displaced oblique fracture of shaft of right femur, subsequent encounter for open fracture type I or II with delayed healing
		S72.331J	Displaced oblique fracture of shaft of right femur, subsequent encounter for open fracture type IIIA, IIIB, or IIIC with delayed healing
		S72.331M	Displaced oblique fracture of shaft of right femur, subsequent encounter for open fracture type I or II with nonunion
		S72.331N	Displaced oblique fracture of shaft of right femur, subsequent encounter for open fracture type IIIA, IIIB, or IIIC with nonunion

(continued)

Table A-4. Preliminary List of Conditions for Defining Potentially Preventable Hospital Readmissions for Within-PAC Stay with ICD-10 Codes (continued)

Conditions	Subconditions	ICD-10-CM	ICD-10 Description
		S72.331Q	Displaced oblique fracture of shaft of right femur, subsequent encounter for open fracture type I or II with malunion
		S72.331R	Displaced oblique fracture of shaft of right femur, subsequent encounter for open fracture type IIIA, IIIB, or IIIC with malunion
		S72.332B	Displaced oblique fracture of shaft of left femur, initial encounter for open fracture type I or II
		S72.332C	Displaced oblique fracture of shaft of left femur, initial encounter for open fracture type IIIA, IIIB, or IIIC
		S72.332E	Displaced oblique fracture of shaft of left femur, subsequent encounter for open fracture type I or II with routine healing
		S72.332F	Displaced oblique fracture of shaft of left femur, subsequent encounter for open fracture type IIIA, IIIB, or IIIC with routine healing
		S72.332H	Displaced oblique fracture of shaft of left femur, subsequent encounter for open fracture type I or II with delayed healing
		S72.332J	Displaced oblique fracture of shaft of left femur, subsequent encounter for open fracture type IIIA, IIIB, or IIIC with delayed healing
		S72.332M	Displaced oblique fracture of shaft of left femur, subsequent encounter for open fracture type I or II with nonunion
		S72.332N	Displaced oblique fracture of shaft of left femur, subsequent encounter for open fracture type IIIA, IIIB, or IIIC with nonunion
		S72.332Q	Displaced oblique fracture of shaft of left femur, subsequent encounter for open fracture type I or II with malunion

(continued)

Table A-4. Preliminary List of Conditions for Defining Potentially Preventable Hospital Readmissions for Within-PAC Stay with ICD-10 Codes (continued)

Conditions	Subconditions	ICD-10-CM	ICD-10 Description
		S72.332R	Displaced oblique fracture of shaft of left femur, subsequent encounter for open fracture type IIIA, IIIB, or IIIC with malunion
		S72.333B	Displaced oblique fracture of shaft of unspecified femur, initial encounter for open fracture type I or II
		S72.333C	Displaced oblique fracture of shaft of unspecified femur, initial encounter for open fracture type IIIA, IIIB, or IIIC
		S72.333E	Displaced oblique fracture of shaft of unspecified femur, subsequent encounter for open fracture type I or II with routine healing
		S72.333F	Displaced oblique fracture of shaft of unspecified femur, subsequent encounter for open fracture type IIIA, IIIB, or IIIC with routine healing
		S72.333H	Displaced oblique fracture of shaft of unspecified femur, subsequent encounter for open fracture type I or II with delayed healing
		S72.333J	Displaced oblique fracture of shaft of unspecified femur, subsequent encounter for open fracture type IIIA, IIIB, or IIIC with delayed healing
		S72.333M	Displaced oblique fracture of shaft of unspecified femur, subsequent encounter for open fracture type I or II with nonunion
		S72.333N	Displaced oblique fracture of shaft of unspecified femur, subsequent encounter for open fracture type IIIA, IIIB, or IIIC with nonunion
		S72.333Q	Displaced oblique fracture of shaft of unspecified femur, subsequent encounter for open fracture type I or II with malunion
		S72.333R	Displaced oblique fracture of shaft of unspecified femur, subsequent encounter for open fracture type IIIA, IIIB, or IIIC with malunion

(continued)

Table A-4. Preliminary List of Conditions for Defining Potentially Preventable Hospital Readmissions for Within-PAC Stay with ICD-10 Codes (continued)

Conditions	Subconditions	ICD-10-CM	ICD-10 Description
		S72.334B	Nondisplaced oblique fracture of shaft of right femur, initial encounter for open fracture type I or II
		S72.334C	Nondisplaced oblique fracture of shaft of right femur, initial encounter for open fracture type IIIA, IIIB, or IIIC
		S72.334E	Nondisplaced oblique fracture of shaft of right femur, subsequent encounter for open fracture type I or II with routine healing
		S72.334F	Nondisplaced oblique fracture of shaft of right femur, subsequent encounter for open fracture type IIIA, IIIB, or IIIC with routine healing
		S72.334H	Nondisplaced oblique fracture of shaft of right femur, subsequent encounter for open fracture type I or II with delayed healing
		S72.334J	Nondisplaced oblique fracture of shaft of right femur, subsequent encounter for open fracture type IIIA, IIIB, or IIIC with delayed healing
		S72.334M	Nondisplaced oblique fracture of shaft of right femur, subsequent encounter for open fracture type I or II with nonunion
		S72.334N	Nondisplaced oblique fracture of shaft of right femur, subsequent encounter for open fracture type IIIA, IIIB, or IIIC with nonunion
		S72.334Q	Nondisplaced oblique fracture of shaft of right femur, subsequent encounter for open fracture type I or II with malunion
		S72.334R	Nondisplaced oblique fracture of shaft of right femur, subsequent encounter for open fracture type IIIA, IIIB, or IIIC with malunion
		S72.335B	Nondisplaced oblique fracture of shaft of left femur, initial encounter for open fracture type I or II

(continued)

Table A-4. Preliminary List of Conditions for Defining Potentially Preventable Hospital Readmissions for Within-PAC Stay with ICD-10 Codes (continued)

Conditions	Subconditions	ICD-10-CM	ICD-10 Description
		S72.335C	Nondisplaced oblique fracture of shaft of left femur, initial encounter for open fracture type IIIA, IIIB, or IIIC
		S72.335E	Nondisplaced oblique fracture of shaft of left femur, subsequent encounter for open fracture type I or II with routine healing
		S72.335F	Nondisplaced oblique fracture of shaft of left femur, subsequent encounter for open fracture type IIIA, IIIB, or IIIC with routine healing
		S72.335H	Nondisplaced oblique fracture of shaft of left femur, subsequent encounter for open fracture type I or II with delayed healing
		S72.335J	Nondisplaced oblique fracture of shaft of left femur, subsequent encounter for open fracture type IIIA, IIIB, or IIIC with delayed healing
		S72.335M	Nondisplaced oblique fracture of shaft of left femur, subsequent encounter for open fracture type I or II with nonunion
		S72.335N	Nondisplaced oblique fracture of shaft of left femur, subsequent encounter for open fracture type IIIA, IIIB, or IIIC with nonunion
		S72.335Q	Nondisplaced oblique fracture of shaft of left femur, subsequent encounter for open fracture type I or II with malunion
		S72.335R	Nondisplaced oblique fracture of shaft of left femur, subsequent encounter for open fracture type IIIA, IIIB, or IIIC with malunion
		S72.336B	Nondisplaced oblique fracture of shaft of unspecified femur, initial encounter for open fracture type I or II
		S72.336C	Nondisplaced oblique fracture of shaft of unspecified femur, initial encounter for open fracture type IIIA, IIIB, or IIIC

(continued)

Table A-4. Preliminary List of Conditions for Defining Potentially Preventable Hospital Readmissions for Within-PAC Stay with ICD-10 Codes (continued)

Conditions	Subconditions	ICD-10-CM	ICD-10 Description
		S72.336E	Nondisplaced oblique fracture of shaft of unspecified femur, subsequent encounter for open fracture type I or II with routine healing
		S72.336F	Nondisplaced oblique fracture of shaft of unspecified femur, subsequent encounter for open fracture type IIIA, IIIB, or IIIC with routine healing
		S72.336H	Nondisplaced oblique fracture of shaft of unspecified femur, subsequent encounter for open fracture type I or II with delayed healing
		S72.336J	Nondisplaced oblique fracture of shaft of unspecified femur, subsequent encounter for open fracture type IIIA, IIIB, or IIIC with delayed healing
		S72.336M	Nondisplaced oblique fracture of shaft of unspecified femur, subsequent encounter for open fracture type I or II with nonunion
		S72.336N	Nondisplaced oblique fracture of shaft of unspecified femur, subsequent encounter for open fracture type IIIA, IIIB, or IIIC with nonunion
		S72.336Q	Nondisplaced oblique fracture of shaft of unspecified femur, subsequent encounter for open fracture type I or II with malunion
		S72.336R	Nondisplaced oblique fracture of shaft of unspecified femur, subsequent encounter for open fracture type IIIA, IIIB, or IIIC with malunion
		S72.341B	Displaced spiral fracture of shaft of right femur, initial encounter for open fracture type I or II
		S72.341C	Displaced spiral fracture of shaft of right femur, initial encounter for open fracture type IIIA, IIIB, or IIIC
		S72.341E	Displaced spiral fracture of shaft of right femur, subsequent encounter for open fracture type I or II with routine healing

(continued)

Table A-4. Preliminary List of Conditions for Defining Potentially Preventable Hospital Readmissions for Within-PAC Stay with ICD-10 Codes (continued)

Conditions	Subconditions	ICD-10-CM	ICD-10 Description
		S72.341F	Displaced spiral fracture of shaft of right femur, subsequent encounter for open fracture type IIIA, IIIB, or IIIC with routine healing
		S72.341H	Displaced spiral fracture of shaft of right femur, subsequent encounter for open fracture type I or II with delayed healing
		S72.341J	Displaced spiral fracture of shaft of right femur, subsequent encounter for open fracture type IIIA, IIIB, or IIIC with delayed healing
		S72.341M	Displaced spiral fracture of shaft of right femur, subsequent encounter for open fracture type I or II with nonunion
		S72.341N	Displaced spiral fracture of shaft of right femur, subsequent encounter for open fracture type IIIA, IIIB, or IIIC with nonunion
		S72.341Q	Displaced spiral fracture of shaft of right femur, subsequent encounter for open fracture type I or II with malunion
		S72.341R	Displaced spiral fracture of shaft of right femur, subsequent encounter for open fracture type IIIA, IIIB, or IIIC with malunion
		S72.342B	Displaced spiral fracture of shaft of left femur, initial encounter for open fracture type I or II
		S72.342C	Displaced spiral fracture of shaft of left femur, initial encounter for open fracture type IIIA, IIIB, or IIIC
		S72.342E	Displaced spiral fracture of shaft of left femur, subsequent encounter for open fracture type I or II with routine healing
		S72.342F	Displaced spiral fracture of shaft of left femur, subsequent encounter for open fracture type IIIA, IIIB, or IIIC with routine healing

(continued)

Table A-4. Preliminary List of Conditions for Defining Potentially Preventable Hospital Readmissions for Within-PAC Stay with ICD-10 Codes (continued)

Conditions	Subconditions	ICD-10-CM	ICD-10 Description
		S72.342H	Displaced spiral fracture of shaft of left femur, subsequent encounter for open fracture type I or II with delayed healing
		S72.342J	Displaced spiral fracture of shaft of left femur, subsequent encounter for open fracture type IIIA, IIIB, or IIIC with delayed healing
		S72.342M	Displaced spiral fracture of shaft of left femur, subsequent encounter for open fracture type I or II with nonunion
		S72.342N	Displaced spiral fracture of shaft of left femur, subsequent encounter for open fracture type IIIA, IIIB, or IIIC with nonunion
		S72.342Q	Displaced spiral fracture of shaft of left femur, subsequent encounter for open fracture type I or II with malunion
		S72.342R	Displaced spiral fracture of shaft of left femur, subsequent encounter for open fracture type IIIA, IIIB, or IIIC with malunion
		S72.343B	Displaced spiral fracture of shaft of unspecified femur, initial encounter for open fracture type I or II
		S72.343C	Displaced spiral fracture of shaft of unspecified femur, initial encounter for open fracture type IIIA, IIIB, or IIIC
		S72.343E	Displaced spiral fracture of shaft of unspecified femur, subsequent encounter for open fracture type I or II with routine healing
		S72.343F	Displaced spiral fracture of shaft of unspecified femur, subsequent encounter for open fracture type IIIA, IIIB, or IIIC with routine healing
		S72.343H	Displaced spiral fracture of shaft of unspecified femur, subsequent encounter for open fracture type I or II with delayed healing

(continued)

Table A-4. Preliminary List of Conditions for Defining Potentially Preventable Hospital Readmissions for Within-PAC Stay with ICD-10 Codes (continued)

Conditions	Subconditions	ICD-10-CM	ICD-10 Description
		S72.343J	Displaced spiral fracture of shaft of unspecified femur, subsequent encounter for open fracture type IIIA, IIIB, or IIIC with delayed healing
		S72.343M	Displaced spiral fracture of shaft of unspecified femur, subsequent encounter for open fracture type I or II with nonunion
		S72.343N	Displaced spiral fracture of shaft of unspecified femur, subsequent encounter for open fracture type IIIA, IIIB, or IIIC with nonunion
		S72.343Q	Displaced spiral fracture of shaft of unspecified femur, subsequent encounter for open fracture type I or II with malunion
		S72.343R	Displaced spiral fracture of shaft of unspecified femur, subsequent encounter for open fracture type IIIA, IIIB, or IIIC with malunion
		S72.344B	Nondisplaced spiral fracture of shaft of right femur, initial encounter for open fracture type I or II
		S72.344C	Nondisplaced spiral fracture of shaft of right femur, initial encounter for open fracture type IIIA, IIIB, or IIIC
		S72.344E	Nondisplaced spiral fracture of shaft of right femur, subsequent encounter for open fracture type I or II with routine healing
		S72.344F	Nondisplaced spiral fracture of shaft of right femur, subsequent encounter for open fracture type IIIA, IIIB, or IIIC with routine healing
		S72.344H	Nondisplaced spiral fracture of shaft of right femur, subsequent encounter for open fracture type I or II with delayed healing
		S72.344J	Nondisplaced spiral fracture of shaft of right femur, subsequent encounter for open fracture type IIIA, IIIB, or IIIC with delayed healing

(continued)

Table A-4. Preliminary List of Conditions for Defining Potentially Preventable Hospital Readmissions for Within-PAC Stay with ICD-10 Codes (continued)

Conditions	Subconditions	ICD-10-CM	ICD-10 Description
		S72.344M	Nondisplaced spiral fracture of shaft of right femur, subsequent encounter for open fracture type I or II with nonunion
		S72.344N	Nondisplaced spiral fracture of shaft of right femur, subsequent encounter for open fracture type IIIA, IIIB, or IIIC with nonunion
		S72.344Q	Nondisplaced spiral fracture of shaft of right femur, subsequent encounter for open fracture type I or II with malunion
		S72.344R	Nondisplaced spiral fracture of shaft of right femur, subsequent encounter for open fracture type IIIA, IIIB, or IIIC with malunion
		S72.345B	Nondisplaced spiral fracture of shaft of left femur, initial encounter for open fracture type I or II
		S72.345C	Nondisplaced spiral fracture of shaft of left femur, initial encounter for open fracture type IIIA, IIIB, or IIIC
		S72.345E	Nondisplaced spiral fracture of shaft of left femur, subsequent encounter for open fracture type I or II with routine healing
		S72.345F	Nondisplaced spiral fracture of shaft of left femur, subsequent encounter for open fracture type IIIA, IIIB, or IIIC with routine healing
		S72.345H	Nondisplaced spiral fracture of shaft of left femur, subsequent encounter for open fracture type I or II with delayed healing
		S72.345J	Nondisplaced spiral fracture of shaft of left femur, subsequent encounter for open fracture type IIIA, IIIB, or IIIC with delayed healing
		S72.345M	Nondisplaced spiral fracture of shaft of left femur, subsequent encounter for open fracture type I or II with nonunion

(continued)

Table A-4. Preliminary List of Conditions for Defining Potentially Preventable Hospital Readmissions for Within-PAC Stay with ICD-10 Codes (continued)

Conditions	Subconditions	ICD-10-CM	ICD-10 Description
		S72.345N	Nondisplaced spiral fracture of shaft of left femur, subsequent encounter for open fracture type IIIA, IIIB, or IIIC with nonunion
		S72.345Q	Nondisplaced spiral fracture of shaft of left femur, subsequent encounter for open fracture type I or II with malunion
		S72.345R	Nondisplaced spiral fracture of shaft of left femur, subsequent encounter for open fracture type IIIA, IIIB, or IIIC with malunion
		S72.346B	Nondisplaced spiral fracture of shaft of unspecified femur, initial encounter for open fracture type I or II
		S72.346C	Nondisplaced spiral fracture of shaft of unspecified femur, initial encounter for open fracture type IIIA, IIIB, or IIIC
		S72.346E	Nondisplaced spiral fracture of shaft of unspecified femur, subsequent encounter for open fracture type I or II with routine healing
		S72.346F	Nondisplaced spiral fracture of shaft of unspecified femur, subsequent encounter for open fracture type IIIA, IIIB, or IIIC with routine healing
		S72.346H	Nondisplaced spiral fracture of shaft of unspecified femur, subsequent encounter for open fracture type I or II with delayed healing
		S72.346J	Nondisplaced spiral fracture of shaft of unspecified femur, subsequent encounter for open fracture type IIIA, IIIB, or IIIC with delayed healing
		S72.346M	Nondisplaced spiral fracture of shaft of unspecified femur, subsequent encounter for open fracture type I or II with nonunion

(continued)

Table A-4. Preliminary List of Conditions for Defining Potentially Preventable Hospital Readmissions for Within-PAC Stay with ICD-10 Codes (continued)

Conditions	Subconditions	ICD-10-CM	ICD-10 Description
		S72.346N	Nondisplaced spiral fracture of shaft of unspecified femur, subsequent encounter for open fracture type IIIA, IIIB, or IIIC with nonunion
		S72.346Q	Nondisplaced spiral fracture of shaft of unspecified femur, subsequent encounter for open fracture type I or II with malunion
		S72.346R	Nondisplaced spiral fracture of shaft of unspecified femur, subsequent encounter for open fracture type IIIA, IIIB, or IIIC with malunion
		S72.351B	Displaced comminuted fracture of shaft of right femur, initial encounter for open fracture type I or II
		S72.351C	Displaced comminuted fracture of shaft of right femur, initial encounter for open fracture type IIIA, IIIB, or IIIC
		S72.351E	Displaced comminuted fracture of shaft of right femur, subsequent encounter for open fracture type I or II with routine healing
		S72.351F	Displaced comminuted fracture of shaft of right femur, subsequent encounter for open fracture type IIIA, IIIB, or IIIC with routine healing
		S72.351H	Displaced comminuted fracture of shaft of right femur, subsequent encounter for open fracture type I or II with delayed healing
		S72.351J	Displaced comminuted fracture of shaft of right femur, subsequent encounter for open fracture type IIIA, IIIB, or IIIC with delayed healing
		S72.351M	Displaced comminuted fracture of shaft of right femur, subsequent encounter for open fracture type I or II with nonunion
		S72.351N	Displaced comminuted fracture of shaft of right femur, subsequent encounter for open fracture type IIIA, IIIB, or IIIC with nonunion

(continued)

Table A-4. Preliminary List of Conditions for Defining Potentially Preventable Hospital Readmissions for Within-PAC Stay with ICD-10 Codes (continued)

Conditions	Subconditions	ICD-10-CM	ICD-10 Description
		S72.351Q	Displaced comminuted fracture of shaft of right femur, subsequent encounter for open fracture type I or II with malunion
		S72.351R	Displaced comminuted fracture of shaft of right femur, subsequent encounter for open fracture type IIIA, IIIB, or IIIC with malunion
		S72.352B	Displaced comminuted fracture of shaft of left femur, initial encounter for open fracture type I or II
		S72.352C	Displaced comminuted fracture of shaft of left femur, initial encounter for open fracture type IIIA, IIIB, or IIIC
		S72.352E	Displaced comminuted fracture of shaft of left femur, subsequent encounter for open fracture type I or II with routine healing
		S72.352F	Displaced comminuted fracture of shaft of left femur, subsequent encounter for open fracture type IIIA, IIIB, or IIIC with routine healing
		S72.352H	Displaced comminuted fracture of shaft of left femur, subsequent encounter for open fracture type I or II with delayed healing
		S72.352J	Displaced comminuted fracture of shaft of left femur, subsequent encounter for open fracture type IIIA, IIIB, or IIIC with delayed healing
		S72.352M	Displaced comminuted fracture of shaft of left femur, subsequent encounter for open fracture type I or II with nonunion
		S72.352N	Displaced comminuted fracture of shaft of left femur, subsequent encounter for open fracture type IIIA, IIIB, or IIIC with nonunion
		S72.352Q	Displaced comminuted fracture of shaft of left femur, subsequent encounter for open fracture type I or II with malunion

(continued)

Table A-4. Preliminary List of Conditions for Defining Potentially Preventable Hospital Readmissions for Within-PAC Stay with ICD-10 Codes (continued)

Conditions	Subconditions	ICD-10-CM	ICD-10 Description
		S72.352R	Displaced comminuted fracture of shaft of left femur, subsequent encounter for open fracture type IIIA, IIIB, or IIIC with malunion
		S72.353B	Displaced comminuted fracture of shaft of unspecified femur, initial encounter for open fracture type I or II
		S72.353C	Displaced comminuted fracture of shaft of unspecified femur, initial encounter for open fracture type IIIA, IIIB, or IIIC
		S72.353E	Displaced comminuted fracture of shaft of unspecified femur, subsequent encounter for open fracture type I or II with routine healing
		S72.353F	Displaced comminuted fracture of shaft of unspecified femur, subsequent encounter for open fracture type IIIA, IIIB, or IIIC with routine healing
		S72.353H	Displaced comminuted fracture of shaft of unspecified femur, subsequent encounter for open fracture type I or II with delayed healing
		S72.353J	Displaced comminuted fracture of shaft of unspecified femur, subsequent encounter for open fracture type IIIA, IIIB, or IIIC with delayed healing
		S72.353M	Displaced comminuted fracture of shaft of unspecified femur, subsequent encounter for open fracture type I or II with nonunion
		S72.353N	Displaced comminuted fracture of shaft of unspecified femur, subsequent encounter for open fracture type IIIA, IIIB, or IIIC with nonunion
		S72.353Q	Displaced comminuted fracture of shaft of unspecified femur, subsequent encounter for open fracture type I or II with malunion

(continued)

Table A-4. Preliminary List of Conditions for Defining Potentially Preventable Hospital Readmissions for Within-PAC Stay with ICD-10 Codes (continued)

Conditions	Subconditions	ICD-10-CM	ICD-10 Description
		S72.353R	Displaced comminuted fracture of shaft of unspecified femur, subsequent encounter for open fracture type IIIA, IIIB, or IIIC with malunion
		S72.354B	Nondisplaced comminuted fracture of shaft of right femur, initial encounter for open fracture type I or II
		S72.354C	Nondisplaced comminuted fracture of shaft of right femur, initial encounter for open fracture type IIIA, IIIB, or IIIC
		S72.354E	Nondisplaced comminuted fracture of shaft of right femur, subsequent encounter for open fracture type I or II with routine healing
		S72.354F	Nondisplaced comminuted fracture of shaft of right femur, subsequent encounter for open fracture type IIIA, IIIB, or IIIC with routine healing
		S72.354H	Nondisplaced comminuted fracture of shaft of right femur, subsequent encounter for open fracture type I or II with delayed healing
		S72.354J	Nondisplaced comminuted fracture of shaft of right femur, subsequent encounter for open fracture type IIIA, IIIB, or IIIC with delayed healing
		S72.354M	Nondisplaced comminuted fracture of shaft of right femur, subsequent encounter for open fracture type I or II with nonunion
		S72.354N	Nondisplaced comminuted fracture of shaft of right femur, subsequent encounter for open fracture type IIIA, IIIB, or IIIC with nonunion
		S72.354Q	Nondisplaced comminuted fracture of shaft of right femur, subsequent encounter for open fracture type I or II with malunion

(continued)

Table A-4. Preliminary List of Conditions for Defining Potentially Preventable Hospital Readmissions for Within-PAC Stay with ICD-10 Codes (continued)

Conditions	Subconditions	ICD-10-CM	ICD-10 Description
		S72.354R	Nondisplaced comminuted fracture of shaft of right femur, subsequent encounter for open fracture type IIIA, IIIB, or IIIC with malunion
		S72.355B	Nondisplaced comminuted fracture of shaft of left femur, initial encounter for open fracture type I or II
		S72.355C	Nondisplaced comminuted fracture of shaft of left femur, initial encounter for open fracture type IIIA, IIIB, or IIIC
		S72.355E	Nondisplaced comminuted fracture of shaft of left femur, subsequent encounter for open fracture type I or II with routine healing
		S72.355F	Nondisplaced comminuted fracture of shaft of left femur, subsequent encounter for open fracture type IIIA, IIIB, or IIIC with routine healing
		S72.355H	Nondisplaced comminuted fracture of shaft of left femur, subsequent encounter for open fracture type I or II with delayed healing
		S72.355J	Nondisplaced comminuted fracture of shaft of left femur, subsequent encounter for open fracture type IIIA, IIIB, or IIIC with delayed healing
		S72.355M	Nondisplaced comminuted fracture of shaft of left femur, subsequent encounter for open fracture type I or II with nonunion
		S72.355N	Nondisplaced comminuted fracture of shaft of left femur, subsequent encounter for open fracture type IIIA, IIIB, or IIIC with nonunion
		S72.355Q	Nondisplaced comminuted fracture of shaft of left femur, subsequent encounter for open fracture type I or II with malunion
		S72.355R	Nondisplaced comminuted fracture of shaft of left femur, subsequent encounter for open fracture type IIIA, IIIB, or IIIC with malunion

(continued)

Table A-4. Preliminary List of Conditions for Defining Potentially Preventable Hospital Readmissions for Within-PAC Stay with ICD-10 Codes (continued)

Conditions	Subconditions	ICD-10-CM	ICD-10 Description
		S72.356B	Nondisplaced comminuted fracture of shaft of unspecified femur, initial encounter for open fracture type I or II
		S72.356C	Nondisplaced comminuted fracture of shaft of unspecified femur, initial encounter for open fracture type IIIA, IIIB, or IIIC
		S72.356E	Nondisplaced comminuted fracture of shaft of unspecified femur, subsequent encounter for open fracture type I or II with routine healing
		S72.356F	Nondisplaced comminuted fracture of shaft of unspecified femur, subsequent encounter for open fracture type IIIA, IIIB, or IIIC with routine healing
		S72.356H	Nondisplaced comminuted fracture of shaft of unspecified femur, subsequent encounter for open fracture type I or II with delayed healing
		S72.356J	Nondisplaced comminuted fracture of shaft of unspecified femur, subsequent encounter for open fracture type IIIA, IIIB, or IIIC with delayed healing
		S72.356M	Nondisplaced comminuted fracture of shaft of unspecified femur, subsequent encounter for open fracture type I or II with nonunion
		S72.356N	Nondisplaced comminuted fracture of shaft of unspecified femur, subsequent encounter for open fracture type IIIA, IIIB, or IIIC with nonunion
		S72.356Q	Nondisplaced comminuted fracture of shaft of unspecified femur, subsequent encounter for open fracture type I or II with malunion
		S72.356R	Nondisplaced comminuted fracture of shaft of unspecified femur, subsequent encounter for open fracture type IIIA, IIIB, or IIIC with malunion

(continued)

Table A-4. Preliminary List of Conditions for Defining Potentially Preventable Hospital Readmissions for Within-PAC Stay with ICD-10 Codes (continued)

Conditions	Subconditions	ICD-10-CM	ICD-10 Description
		S72.361B	Displaced segmental fracture of shaft of right femur, initial encounter for open fracture type I or II
		S72.361C	Displaced segmental fracture of shaft of right femur, initial encounter for open fracture type IIIA, IIIB, or IIIC
		S72.361E	Displaced segmental fracture of shaft of right femur, subsequent encounter for open fracture type I or II with routine healing
		S72.361F	Displaced segmental fracture of shaft of right femur, subsequent encounter for open fracture type IIIA, IIIB, or IIIC with routine healing
		S72.361H	Displaced segmental fracture of shaft of right femur, subsequent encounter for open fracture type I or II with delayed healing
		S72.361J	Displaced segmental fracture of shaft of right femur, subsequent encounter for open fracture type IIIA, IIIB, or IIIC with delayed healing
		S72.361M	Displaced segmental fracture of shaft of right femur, subsequent encounter for open fracture type I or II with nonunion
		S72.361N	Displaced segmental fracture of shaft of right femur, subsequent encounter for open fracture type IIIA, IIIB, or IIIC with nonunion
		S72.361Q	Displaced segmental fracture of shaft of right femur, subsequent encounter for open fracture type I or II with malunion
		S72.361R	Displaced segmental fracture of shaft of right femur, subsequent encounter for open fracture type IIIA, IIIB, or IIIC with malunion
		S72.362B	Displaced segmental fracture of shaft of left femur, initial encounter for open fracture type I or II

(continued)

Table A-4. Preliminary List of Conditions for Defining Potentially Preventable Hospital Readmissions for Within-PAC Stay with ICD-10 Codes (continued)

Conditions	Subconditions	ICD-10-CM	ICD-10 Description
		S72.362C	Displaced segmental fracture of shaft of left femur, initial encounter for open fracture type IIIA, IIIB, or IIIC
		S72.362E	Displaced segmental fracture of shaft of left femur, subsequent encounter for open fracture type I or II with routine healing
		S72.362F	Displaced segmental fracture of shaft of left femur, subsequent encounter for open fracture type IIIA, IIIB, or IIIC with routine healing
		S72.362H	Displaced segmental fracture of shaft of left femur, subsequent encounter for open fracture type I or II with delayed healing
		S72.362J	Displaced segmental fracture of shaft of left femur, subsequent encounter for open fracture type IIIA, IIIB, or IIIC with delayed healing
		S72.362M	Displaced segmental fracture of shaft of left femur, subsequent encounter for open fracture type I or II with nonunion
		S72.362N	Displaced segmental fracture of shaft of left femur, subsequent encounter for open fracture type IIIA, IIIB, or IIIC with nonunion
		S72.362Q	Displaced segmental fracture of shaft of left femur, subsequent encounter for open fracture type I or II with malunion
		S72.362R	Displaced segmental fracture of shaft of left femur, subsequent encounter for open fracture type IIIA, IIIB, or IIIC with malunion
		S72.363B	Displaced segmental fracture of shaft of unspecified femur, initial encounter for open fracture type I or II
		S72.363C	Displaced segmental fracture of shaft of unspecified femur, initial encounter for open fracture type IIIA, IIIB, or IIIC

(continued)

Table A-4. Preliminary List of Conditions for Defining Potentially Preventable Hospital Readmissions for Within-PAC Stay with ICD-10 Codes (continued)

Conditions	Subconditions	ICD-10-CM	ICD-10 Description
		S72.363E	Displaced segmental fracture of shaft of unspecified femur, subsequent encounter for open fracture type I or II with routine healing
		S72.363F	Displaced segmental fracture of shaft of unspecified femur, subsequent encounter for open fracture type IIIA, IIIB, or IIIC with routine healing
		S72.363H	Displaced segmental fracture of shaft of unspecified femur, subsequent encounter for open fracture type I or II with delayed healing
		S72.363J	Displaced segmental fracture of shaft of unspecified femur, subsequent encounter for open fracture type IIIA, IIIB, or IIIC with delayed healing
		S72.363M	Displaced segmental fracture of shaft of unspecified femur, subsequent encounter for open fracture type I or II with nonunion
		S72.363N	Displaced segmental fracture of shaft of unspecified femur, subsequent encounter for open fracture type IIIA, IIIB, or IIIC with nonunion
		S72.363Q	Displaced segmental fracture of shaft of unspecified femur, subsequent encounter for open fracture type I or II with malunion
		S72.363R	Displaced segmental fracture of shaft of unspecified femur, subsequent encounter for open fracture type IIIA, IIIB, or IIIC with malunion
		S72.364B	Nondisplaced segmental fracture of shaft of right femur, initial encounter for open fracture type I or II
		S72.364C	Nondisplaced segmental fracture of shaft of right femur, initial encounter for open fracture type IIIA, IIIB, or IIIC
		S72.364E	Nondisplaced segmental fracture of shaft of right femur, subsequent encounter for open fracture type I or II with routine healing

(continued)

Table A-4. Preliminary List of Conditions for Defining Potentially Preventable Hospital Readmissions for Within-PAC Stay with ICD-10 Codes (continued)

Conditions	Subconditions	ICD-10-CM	ICD-10 Description
		S72.364F	Nondisplaced segmental fracture of shaft of right femur, subsequent encounter for open fracture type IIIA, IIIB, or IIIC with routine healing
		S72.364H	Nondisplaced segmental fracture of shaft of right femur, subsequent encounter for open fracture type I or II with delayed healing
		S72.364J	Nondisplaced segmental fracture of shaft of right femur, subsequent encounter for open fracture type IIIA, IIIB, or IIIC with delayed healing
		S72.364M	Nondisplaced segmental fracture of shaft of right femur, subsequent encounter for open fracture type I or II with nonunion
		S72.364N	Nondisplaced segmental fracture of shaft of right femur, subsequent encounter for open fracture type IIIA, IIIB, or IIIC with nonunion
		S72.364Q	Nondisplaced segmental fracture of shaft of right femur, subsequent encounter for open fracture type I or II with malunion
		S72.364R	Nondisplaced segmental fracture of shaft of right femur, subsequent encounter for open fracture type IIIA, IIIB, or IIIC with malunion
		S72.365B	Nondisplaced segmental fracture of shaft of left femur, initial encounter for open fracture type I or II
		S72.365C	Nondisplaced segmental fracture of shaft of left femur, initial encounter for open fracture type IIIA, IIIB, or IIIC
		S72.365E	Nondisplaced segmental fracture of shaft of left femur, subsequent encounter for open fracture type I or II with routine healing
		S72.365F	Nondisplaced segmental fracture of shaft of left femur, subsequent encounter for open fracture type IIIA, IIIB, or IIIC with routine healing

(continued)

Table A-4. Preliminary List of Conditions for Defining Potentially Preventable Hospital Readmissions for Within-PAC Stay with ICD-10 Codes (continued)

Conditions	Subconditions	ICD-10-CM	ICD-10 Description
		S72.365H	Nondisplaced segmental fracture of shaft of left femur, subsequent encounter for open fracture type I or II with delayed healing
		S72.365J	Nondisplaced segmental fracture of shaft of left femur, subsequent encounter for open fracture type IIIA, IIIB, or IIIC with delayed healing
		S72.365M	Nondisplaced segmental fracture of shaft of left femur, subsequent encounter for open fracture type I or II with nonunion
		S72.365N	Nondisplaced segmental fracture of shaft of left femur, subsequent encounter for open fracture type IIIA, IIIB, or IIIC with nonunion
		S72.365Q	Nondisplaced segmental fracture of shaft of left femur, subsequent encounter for open fracture type I or II with malunion
		S72.365R	Nondisplaced segmental fracture of shaft of left femur, subsequent encounter for open fracture type IIIA, IIIB, or IIIC with malunion
		S72.366B	Nondisplaced segmental fracture of shaft of unspecified femur, initial encounter for open fracture type I or II
		S72.366C	Nondisplaced segmental fracture of shaft of unspecified femur, initial encounter for open fracture type IIIA, IIIB, or IIIC
		S72.366E	Nondisplaced segmental fracture of shaft of unspecified femur, subsequent encounter for open fracture type I or II with routine healing
		S72.366F	Nondisplaced segmental fracture of shaft of unspecified femur, subsequent encounter for open fracture type IIIA, IIIB, or IIIC with routine healing

(continued)

Table A-4. Preliminary List of Conditions for Defining Potentially Preventable Hospital Readmissions for Within-PAC Stay with ICD-10 Codes (continued)

Conditions	Subconditions	ICD-10-CM	ICD-10 Description
		S72.366H	Nondisplaced segmental fracture of shaft of unspecified femur, subsequent encounter for open fracture type I or II with delayed healing
		S72.366J	Nondisplaced segmental fracture of shaft of unspecified femur, subsequent encounter for open fracture type IIIA, IIIB, or IIIC with delayed healing
		S72.366M	Nondisplaced segmental fracture of shaft of unspecified femur, subsequent encounter for open fracture type I or II with nonunion
		S72.366N	Nondisplaced segmental fracture of shaft of unspecified femur, subsequent encounter for open fracture type IIIA, IIIB, or IIIC with nonunion
		S72.366Q	Nondisplaced segmental fracture of shaft of unspecified femur, subsequent encounter for open fracture type I or II with malunion
		S72.366R	Nondisplaced segmental fracture of shaft of unspecified femur, subsequent encounter for open fracture type IIIA, IIIB, or IIIC with malunion
		S72.391B	Other fracture of shaft of right femur, initial encounter for open fracture type I or II
		S72.391C	Other fracture of shaft of right femur, initial encounter for open fracture type IIIA, IIIB, or IIIC
		S72.391E	Other fracture of shaft of right femur, subsequent encounter for open fracture type I or II with routine healing
		S72.391F	Other fracture of shaft of right femur, subsequent encounter for open fracture type IIIA, IIIB, or IIIC with routine healing
		S72.391H	Other fracture of shaft of right femur, subsequent encounter for open fracture type I or II with delayed healing

(continued)

Table A-4. Preliminary List of Conditions for Defining Potentially Preventable Hospital Readmissions for Within-PAC Stay with ICD-10 Codes (continued)

Conditions	Subconditions	ICD-10-CM	ICD-10 Description
		S72.391J	Other fracture of shaft of right femur, subsequent encounter for open fracture type IIIA, IIIB, or IIIC with delayed healing
		S72.391M	Other fracture of shaft of right femur, subsequent encounter for open fracture type I or II with nonunion
		S72.391N	Other fracture of shaft of right femur, subsequent encounter for open fracture type IIIA, IIIB, or IIIC with nonunion
		S72.391Q	Other fracture of shaft of right femur, subsequent encounter for open fracture type I or II with malunion
		S72.391R	Other fracture of shaft of right femur, subsequent encounter for open fracture type IIIA, IIIB, or IIIC with malunion
		S72.392B	Other fracture of shaft of left femur, initial encounter for open fracture type I or II
		S72.392C	Other fracture of shaft of left femur, initial encounter for open fracture type IIIA, IIIB, or IIIC
		S72.392E	Other fracture of shaft of left femur, subsequent encounter for open fracture type I or II with routine healing
		S72.392F	Other fracture of shaft of left femur, subsequent encounter for open fracture type IIIA, IIIB, or IIIC with routine healing
		S72.392H	Other fracture of shaft of left femur, subsequent encounter for open fracture type I or II with delayed healing
		S72.392J	Other fracture of shaft of left femur, subsequent encounter for open fracture type IIIA, IIIB, or IIIC with delayed healing

(continued)

Table A-4. Preliminary List of Conditions for Defining Potentially Preventable Hospital Readmissions for Within-PAC Stay with ICD-10 Codes (continued)

Conditions	Subconditions	ICD-10-CM	ICD-10 Description
		S72.392M	Other fracture of shaft of left femur, subsequent encounter for open fracture type I or II with nonunion
		S72.392N	Other fracture of shaft of left femur, subsequent encounter for open fracture type IIIA, IIIB, or IIIC with nonunion
		S72.392Q	Other fracture of shaft of left femur, subsequent encounter for open fracture type I or II with malunion
		S72.392R	Other fracture of shaft of left femur, subsequent encounter for open fracture type IIIA, IIIB, or IIIC with malunion
		S72.399B	Other fracture of shaft of unspecified femur, initial encounter for open fracture type I or II
		S72.399C	Other fracture of shaft of unspecified femur, initial encounter for open fracture type IIIA, IIIB, or IIIC
		S72.399E	Other fracture of shaft of unspecified femur, subsequent encounter for open fracture type I or II with routine healing
		S72.399F	Other fracture of shaft of unspecified femur, subsequent encounter for open fracture type IIIA, IIIB, or IIIC with routine healing
		S72.399H	Other fracture of shaft of unspecified femur, subsequent encounter for open fracture type I or II with delayed healing
		S72.399J	Other fracture of shaft of unspecified femur, subsequent encounter for open fracture type IIIA, IIIB, or IIIC with delayed healing
		S72.399M	Other fracture of shaft of unspecified femur, subsequent encounter for open fracture type I or II with nonunion

(continued)

Table A-4. Preliminary List of Conditions for Defining Potentially Preventable Hospital Readmissions for Within-PAC Stay with ICD-10 Codes (continued)

Conditions	Subconditions	ICD-10-CM	ICD-10 Description
		S72.399N	Other fracture of shaft of unspecified femur, subsequent encounter for open fracture type IIIA, IIIB, or IIIC with nonunion
		S72.399Q	Other fracture of shaft of unspecified femur, subsequent encounter for open fracture type I or II with malunion
		S72.399R	Other fracture of shaft of unspecified femur, subsequent encounter for open fracture type IIIA, IIIB, or IIIC with malunion
		S72.401B	Unspecified fracture of lower end of right femur, initial encounter for open fracture type I or II
		S72.401C	Unspecified fracture of lower end of right femur, initial encounter for open fracture type IIIA, IIIB, or IIIC
		S72.401E	Unspecified fracture of lower end of right femur, subsequent encounter for open fracture type I or II with routine healing
		S72.401F	Unspecified fracture of lower end of right femur, subsequent encounter for open fracture type IIIA, IIIB, or IIIC with routine healing
		S72.401H	Unspecified fracture of lower end of right femur, subsequent encounter for open fracture type I or II with delayed healing
		S72.401J	Unspecified fracture of lower end of right femur, subsequent encounter for open fracture type IIIA, IIIB, or IIIC with delayed healing
		S72.401M	Unspecified fracture of lower end of right femur, subsequent encounter for open fracture type I or II with nonunion
		S72.401N	Unspecified fracture of lower end of right femur, subsequent encounter for open fracture type IIIA, IIIB, or IIIC with nonunion

(continued)

Table A-4. Preliminary List of Conditions for Defining Potentially Preventable Hospital Readmissions for Within-PAC Stay with ICD-10 Codes (continued)

Conditions	Subconditions	ICD-10-CM	ICD-10 Description
		S72.401Q	Unspecified fracture of lower end of right femur, subsequent encounter for open fracture type I or II with malunion
		S72.401R	Unspecified fracture of lower end of right femur, subsequent encounter for open fracture type IIIA, IIIB, or IIIC with malunion
		S72.402B	Unspecified fracture of lower end of left femur, initial encounter for open fracture type I or II
		S72.402C	Unspecified fracture of lower end of left femur, initial encounter for open fracture type IIIA, IIIB, or IIIC
		S72.402E	Unspecified fracture of lower end of left femur, subsequent encounter for open fracture type I or II with routine healing
		S72.402F	Unspecified fracture of lower end of left femur, subsequent encounter for open fracture type IIIA, IIIB, or IIIC with routine healing
		S72.402H	Unspecified fracture of lower end of left femur, subsequent encounter for open fracture type I or II with delayed healing
		S72.402J	Unspecified fracture of lower end of left femur, subsequent encounter for open fracture type IIIA, IIIB, or IIIC with delayed healing
		S72.402M	Unspecified fracture of lower end of left femur, subsequent encounter for open fracture type I or II with nonunion
		S72.402N	Unspecified fracture of lower end of left femur, subsequent encounter for open fracture type IIIA, IIIB, or IIIC with nonunion
		S72.402Q	Unspecified fracture of lower end of left femur, subsequent encounter for open fracture type I or II with malunion

(continued)

Table A-4. Preliminary List of Conditions for Defining Potentially Preventable Hospital Readmissions for Within-PAC Stay with ICD-10 Codes (continued)

Conditions	Subconditions	ICD-10-CM	ICD-10 Description
		S72.402R	Unspecified fracture of lower end of left femur, subsequent encounter for open fracture type IIIA, IIIB, or IIIC with malunion
		S72.409B	Unspecified fracture of lower end of unspecified femur, initial encounter for open fracture type I or II
		S72.409C	Unspecified fracture of lower end of unspecified femur, initial encounter for open fracture type IIIA, IIIB, or IIIC
		S72.409E	Unspecified fracture of lower end of unspecified femur, subsequent encounter for open fracture type I or II with routine healing
		S72.409F	Unspecified fracture of lower end of unspecified femur, subsequent encounter for open fracture type IIIA, IIIB, or IIIC with routine healing
		S72.409H	Unspecified fracture of lower end of unspecified femur, subsequent encounter for open fracture type I or II with delayed healing
		S72.409J	Unspecified fracture of lower end of unspecified femur, subsequent encounter for open fracture type IIIA, IIIB, or IIIC with delayed healing
		S72.409M	Unspecified fracture of lower end of unspecified femur, subsequent encounter for open fracture type I or II with nonunion
		S72.409N	Unspecified fracture of lower end of unspecified femur, subsequent encounter for open fracture type IIIA, IIIB, or IIIC with nonunion
		S72.409Q	Unspecified fracture of lower end of unspecified femur, subsequent encounter for open fracture type I or II with malunion
		S72.409R	Unspecified fracture of lower end of unspecified femur, subsequent encounter for open fracture type IIIA, IIIB, or IIIC with malunion

(continued)

Table A-4. Preliminary List of Conditions for Defining Potentially Preventable Hospital Readmissions for Within-PAC Stay with ICD-10 Codes (continued)

Conditions	Subconditions	ICD-10-CM	ICD-10 Description
		S72.411B	Displaced unspecified condyle fracture of lower end of right femur, initial encounter for open fracture type I or II
		S72.411C	Displaced unspecified condyle fracture of lower end of right femur, initial encounter for open fracture type IIIA, IIIB, or IIIC
		S72.411E	Displaced unspecified condyle fracture of lower end of right femur, subsequent encounter for open fracture type I or II with routine healing
		S72.411F	Displaced unspecified condyle fracture of lower end of right femur, subsequent encounter for open fracture type IIIA, IIIB, or IIIC with routine healing
		S72.411H	Displaced unspecified condyle fracture of lower end of right femur, subsequent encounter for open fracture type I or II with delayed healing
		S72.411J	Displaced unspecified condyle fracture of lower end of right femur, subsequent encounter for open fracture type IIIA, IIIB, or IIIC with delayed healing
		S72.411M	Displaced unspecified condyle fracture of lower end of right femur, subsequent encounter for open fracture type I or II with nonunion
		S72.411N	Displaced unspecified condyle fracture of lower end of right femur, subsequent encounter for open fracture type IIIA, IIIB, or IIIC with nonunion
		S72.411Q	Displaced unspecified condyle fracture of lower end of right femur, subsequent encounter for open fracture type I or II with malunion
		S72.411R	Displaced unspecified condyle fracture of lower end of right femur, subsequent encounter for open fracture type IIIA, IIIB, or IIIC with malunion
		S72.412B	Displaced unspecified condyle fracture of lower end of left femur, initial encounter for open fracture type I or II

(continued)

Table A-4. Preliminary List of Conditions for Defining Potentially Preventable Hospital Readmissions for Within-PAC Stay with ICD-10 Codes (continued)

Conditions	Subconditions	ICD-10-CM	ICD-10 Description
		S72.412C	Displaced unspecified condyle fracture of lower end of left femur, initial encounter for open fracture type IIIA, IIIB, or IIIC
		S72.412E	Displaced unspecified condyle fracture of lower end of left femur, subsequent encounter for open fracture type I or II with routine healing
		S72.412F	Displaced unspecified condyle fracture of lower end of left femur, subsequent encounter for open fracture type IIIA, IIIB, or IIIC with routine healing
		S72.412H	Displaced unspecified condyle fracture of lower end of left femur, subsequent encounter for open fracture type I or II with delayed healing
		S72.412J	Displaced unspecified condyle fracture of lower end of left femur, subsequent encounter for open fracture type IIIA, IIIB, or IIIC with delayed healing
		S72.412M	Displaced unspecified condyle fracture of lower end of left femur, subsequent encounter for open fracture type I or II with nonunion
		S72.412N	Displaced unspecified condyle fracture of lower end of left femur, subsequent encounter for open fracture type IIIA, IIIB, or IIIC with nonunion
		S72.412Q	Displaced unspecified condyle fracture of lower end of left femur, subsequent encounter for open fracture type I or II with malunion
		S72.412R	Displaced unspecified condyle fracture of lower end of left femur, subsequent encounter for open fracture type IIIA, IIIB, or IIIC with malunion
		S72.413B	Displaced unspecified condyle fracture of lower end of unspecified femur, initial encounter for open fracture type I or II

(continued)

Table A-4. Preliminary List of Conditions for Defining Potentially Preventable Hospital Readmissions for Within-PAC Stay with ICD-10 Codes (continued)

Conditions	Subconditions	ICD-10-CM	ICD-10 Description
		S72.413C	Displaced unspecified condyle fracture of lower end of unspecified femur, initial encounter for open fracture type IIIA, IIIB, or IIIC
		S72.413E	Displaced unspecified condyle fracture of lower end of unspecified femur, subsequent encounter for open fracture type I or II with routine healing
		S72.413F	Displaced unspecified condyle fracture of lower end of unspecified femur, subsequent encounter for open fracture type IIIA, IIIB, or IIIC with routine healing
		S72.413H	Displaced unspecified condyle fracture of lower end of unspecified femur, subsequent encounter for open fracture type I or II with delayed healing
		S72.413J	Displaced unspecified condyle fracture of lower end of unspecified femur, subsequent encounter for open fracture type IIIA, IIIB, or IIIC with delayed healing
		S72.413M	Displaced unspecified condyle fracture of lower end of unspecified femur, subsequent encounter for open fracture type I or II with nonunion
		S72.413N	Displaced unspecified condyle fracture of lower end of unspecified femur, subsequent encounter for open fracture type IIIA, IIIB, or IIIC with nonunion
		S72.413Q	Displaced unspecified condyle fracture of lower end of unspecified femur, subsequent encounter for open fracture type I or II with malunion
		S72.413R	Displaced unspecified condyle fracture of lower end of unspecified femur, subsequent encounter for open fracture type IIIA, IIIB, or IIIC with malunion
		S72.414B	Nondisplaced unspecified condyle fracture of lower end of right femur, initial encounter for open fracture type I or II

(continued)

Table A-4. Preliminary List of Conditions for Defining Potentially Preventable Hospital Readmissions for Within-PAC Stay with ICD-10 Codes (continued)

Conditions	Subconditions	ICD-10-CM	ICD-10 Description
		S72.414C	Nondisplaced unspecified condyle fracture of lower end of right femur, initial encounter for open fracture type IIIA, IIIB, or IIIC
		S72.414E	Nondisplaced unspecified condyle fracture of lower end of right femur, subsequent encounter for open fracture type I or II with routine healing
		S72.414F	Nondisplaced unspecified condyle fracture of lower end of right femur, subsequent encounter for open fracture type IIIA, IIIB, or IIIC with routine healing
		S72.414H	Nondisplaced unspecified condyle fracture of lower end of right femur, subsequent encounter for open fracture type I or II with delayed healing
		S72.414J	Nondisplaced unspecified condyle fracture of lower end of right femur, subsequent encounter for open fracture type IIIA, IIIB, or IIIC with delayed healing
		S72.414M	Nondisplaced unspecified condyle fracture of lower end of right femur, subsequent encounter for open fracture type I or II with nonunion
		S72.414N	Nondisplaced unspecified condyle fracture of lower end of right femur, subsequent encounter for open fracture type IIIA, IIIB, or IIIC with nonunion
		S72.414Q	Nondisplaced unspecified condyle fracture of lower end of right femur, subsequent encounter for open fracture type I or II with malunion
		S72.414R	Nondisplaced unspecified condyle fracture of lower end of right femur, subsequent encounter for open fracture type IIIA, IIIB, or IIIC with malunion
		S72.415B	Nondisplaced unspecified condyle fracture of lower end of left femur, initial encounter for open fracture type I or II

(continued)

Table A-4. Preliminary List of Conditions for Defining Potentially Preventable Hospital Readmissions for Within-PAC Stay with ICD-10 Codes (continued)

Conditions	Subconditions	ICD-10-CM	ICD-10 Description
		S72.415C	Nondisplaced unspecified condyle fracture of lower end of left femur, initial encounter for open fracture type IIIA, IIIB, or IIIC
		S72.415E	Nondisplaced unspecified condyle fracture of lower end of left femur, subsequent encounter for open fracture type I or II with routine healing
		S72.415F	Nondisplaced unspecified condyle fracture of lower end of left femur, subsequent encounter for open fracture type IIIA, IIIB, or IIIC with routine healing
		S72.415H	Nondisplaced unspecified condyle fracture of lower end of left femur, subsequent encounter for open fracture type I or II with delayed healing
		S72.415J	Nondisplaced unspecified condyle fracture of lower end of left femur, subsequent encounter for open fracture type IIIA, IIIB, or IIIC with delayed healing
		S72.415M	Nondisplaced unspecified condyle fracture of lower end of left femur, subsequent encounter for open fracture type I or II with nonunion
		S72.415N	Nondisplaced unspecified condyle fracture of lower end of left femur, subsequent encounter for open fracture type IIIA, IIIB, or IIIC with nonunion
		S72.415Q	Nondisplaced unspecified condyle fracture of lower end of left femur, subsequent encounter for open fracture type I or II with malunion
		S72.415R	Nondisplaced unspecified condyle fracture of lower end of left femur, subsequent encounter for open fracture type IIIA, IIIB, or IIIC with malunion
		S72.416B	Nondisplaced unspecified condyle fracture of lower end of unspecified femur, initial encounter for open fracture type I or II

(continued)

Table A-4. Preliminary List of Conditions for Defining Potentially Preventable Hospital Readmissions for Within-PAC Stay with ICD-10 Codes (continued)

Conditions	Subconditions	ICD-10-CM	ICD-10 Description
		S72.416C	Nondisplaced unspecified condyle fracture of lower end of unspecified femur, initial encounter for open fracture type IIIA, IIIB, or IIIC
		S72.416E	Nondisplaced unspecified condyle fracture of lower end of unspecified femur, subsequent encounter for open fracture type I or II with routine healing
		S72.416F	Nondisplaced unspecified condyle fracture of lower end of unspecified femur, subsequent encounter for open fracture type IIIA, IIIB, or IIIC with routine healing
		S72.416H	Nondisplaced unspecified condyle fracture of lower end of unspecified femur, subsequent encounter for open fracture type I or II with delayed healing
		S72.416J	Nondisplaced unspecified condyle fracture of lower end of unspecified femur, subsequent encounter for open fracture type IIIA, IIIB, or IIIC with delayed healing
		S72.416M	Nondisplaced unspecified condyle fracture of lower end of unspecified femur, subsequent encounter for open fracture type I or II with nonunion
		S72.416N	Nondisplaced unspecified condyle fracture of lower end of unspecified femur, subsequent encounter for open fracture type IIIA, IIIB, or IIIC with nonunion
		S72.416Q	Nondisplaced unspecified condyle fracture of lower end of unspecified femur, subsequent encounter for open fracture type I or II with malunion
		S72.416R	Nondisplaced unspecified condyle fracture of lower end of unspecified femur, subsequent encounter for open fracture type IIIA, IIIB, or IIIC with malunion
		S72.421B	Displaced fracture of lateral condyle of right femur, initial encounter for open fracture type I or II
		S72.421C	Displaced fracture of lateral condyle of right femur, initial encounter for open fracture type IIIA, IIIB, or IIIC

(continued)

Table A-4. Preliminary List of Conditions for Defining Potentially Preventable Hospital Readmissions for Within-PAC Stay with ICD-10 Codes (continued)

Conditions	Subconditions	ICD-10-CM	ICD-10 Description
		S72.421E	Displaced fracture of lateral condyle of right femur, subsequent encounter for open fracture type I or II with routine healing
		S72.421F	Displaced fracture of lateral condyle of right femur, subsequent encounter for open fracture type IIIA, IIIB, or IIIC with routine healing
		S72.421H	Displaced fracture of lateral condyle of right femur, subsequent encounter for open fracture type I or II with delayed healing
		S72.421J	Displaced fracture of lateral condyle of right femur, subsequent encounter for open fracture type IIIA, IIIB, or IIIC with delayed healing
		S72.421M	Displaced fracture of lateral condyle of right femur, subsequent encounter for open fracture type I or II with nonunion
		S72.421N	Displaced fracture of lateral condyle of right femur, subsequent encounter for open fracture type IIIA, IIIB, or IIIC with nonunion
		S72.421Q	Displaced fracture of lateral condyle of right femur, subsequent encounter for open fracture type I or II with malunion
		S72.421R	Displaced fracture of lateral condyle of right femur, subsequent encounter for open fracture type IIIA, IIIB, or IIIC with malunion
		S72.422B	Displaced fracture of lateral condyle of left femur, initial encounter for open fracture type I or II
		S72.422C	Displaced fracture of lateral condyle of left femur, initial encounter for open fracture type IIIA, IIIB, or IIIC
		S72.422E	Displaced fracture of lateral condyle of left femur, subsequent encounter for open fracture type I or II with routine healing

(continued)

Table A-4. Preliminary List of Conditions for Defining Potentially Preventable Hospital Readmissions for Within-PAC Stay with ICD-10 Codes (continued)

Conditions	Subconditions	ICD-10-CM	ICD-10 Description
		S72.422F	Displaced fracture of lateral condyle of left femur, subsequent encounter for open fracture type IIIA, IIIB, or IIIC with routine healing
		S72.422H	Displaced fracture of lateral condyle of left femur, subsequent encounter for open fracture type I or II with delayed healing
		S72.422J	Displaced fracture of lateral condyle of left femur, subsequent encounter for open fracture type IIIA, IIIB, or IIIC with delayed healing
		S72.422M	Displaced fracture of lateral condyle of left femur, subsequent encounter for open fracture type I or II with nonunion
		S72.422N	Displaced fracture of lateral condyle of left femur, subsequent encounter for open fracture type IIIA, IIIB, or IIIC with nonunion
		S72.422Q	Displaced fracture of lateral condyle of left femur, subsequent encounter for open fracture type I or II with malunion
		S72.422R	Displaced fracture of lateral condyle of left femur, subsequent encounter for open fracture type IIIA, IIIB, or IIIC with malunion
		S72.423B	Displaced fracture of lateral condyle of unspecified femur, initial encounter for open fracture type I or II
		S72.423C	Displaced fracture of lateral condyle of unspecified femur, initial encounter for open fracture type IIIA, IIIB, or IIIC
		S72.423E	Displaced fracture of lateral condyle of unspecified femur, subsequent encounter for open fracture type I or II with routine healing

(continued)

Table A-4. Preliminary List of Conditions for Defining Potentially Preventable Hospital Readmissions for Within-PAC Stay with ICD-10 Codes (continued)

Conditions	Subconditions	ICD-10-CM	ICD-10 Description
		S72.423F	Displaced fracture of lateral condyle of unspecified femur, subsequent encounter for open fracture type IIIA, IIIB, or IIIC with routine healing
		S72.423H	Displaced fracture of lateral condyle of unspecified femur, subsequent encounter for open fracture type I or II with delayed healing
		S72.423J	Displaced fracture of lateral condyle of unspecified femur, subsequent encounter for open fracture type IIIA, IIIB, or IIIC with delayed healing
		S72.423M	Displaced fracture of lateral condyle of unspecified femur, subsequent encounter for open fracture type I or II with nonunion
		S72.423N	Displaced fracture of lateral condyle of unspecified femur, subsequent encounter for open fracture type IIIA, IIIB, or IIIC with nonunion
		S72.423Q	Displaced fracture of lateral condyle of unspecified femur, subsequent encounter for open fracture type I or II with malunion
		S72.423R	Displaced fracture of lateral condyle of unspecified femur, subsequent encounter for open fracture type IIIA, IIIB, or IIIC with malunion
		S72.424B	Nondisplaced fracture of lateral condyle of right femur, initial encounter for open fracture type I or II
		S72.424C	Nondisplaced fracture of lateral condyle of right femur, initial encounter for open fracture type IIIA, IIIB, or IIIC
		S72.424E	Nondisplaced fracture of lateral condyle of right femur, subsequent encounter for open fracture type I or II with routine healing
		S72.424F	Nondisplaced fracture of lateral condyle of right femur, subsequent encounter for open fracture type IIIA, IIIB, or IIIC with routine healing

(continued)

Table A-4. Preliminary List of Conditions for Defining Potentially Preventable Hospital Readmissions for Within-PAC Stay with ICD-10 Codes (continued)

Conditions	Subconditions	ICD-10-CM	ICD-10 Description
		S72.424H	Nondisplaced fracture of lateral condyle of right femur, subsequent encounter for open fracture type I or II with delayed healing
		S72.424J	Nondisplaced fracture of lateral condyle of right femur, subsequent encounter for open fracture type IIIA, IIIB, or IIIC with delayed healing
		S72.424M	Nondisplaced fracture of lateral condyle of right femur, subsequent encounter for open fracture type I or II with nonunion
		S72.424N	Nondisplaced fracture of lateral condyle of right femur, subsequent encounter for open fracture type IIIA, IIIB, or IIIC with nonunion
		S72.424Q	Nondisplaced fracture of lateral condyle of right femur, subsequent encounter for open fracture type I or II with malunion
		S72.424R	Nondisplaced fracture of lateral condyle of right femur, subsequent encounter for open fracture type IIIA, IIIB, or IIIC with malunion
		S72.425B	Nondisplaced fracture of lateral condyle of left femur, initial encounter for open fracture type I or II
		S72.425C	Nondisplaced fracture of lateral condyle of left femur, initial encounter for open fracture type IIIA, IIIB, or IIIC
		S72.425E	Nondisplaced fracture of lateral condyle of left femur, subsequent encounter for open fracture type I or II with routine healing
		S72.425F	Nondisplaced fracture of lateral condyle of left femur, subsequent encounter for open fracture type IIIA, IIIB, or IIIC with routine healing
		S72.425H	Nondisplaced fracture of lateral condyle of left femur, subsequent encounter for open fracture type I or II with delayed healing

(continued)

Table A-4. Preliminary List of Conditions for Defining Potentially Preventable Hospital Readmissions for Within-PAC Stay with ICD-10 Codes (continued)

Conditions	Subconditions	ICD-10-CM	ICD-10 Description
		S72.425J	Nondisplaced fracture of lateral condyle of left femur, subsequent encounter for open fracture type IIIA, IIIB, or IIIC with delayed healing
		S72.425M	Nondisplaced fracture of lateral condyle of left femur, subsequent encounter for open fracture type I or II with nonunion
		S72.425N	Nondisplaced fracture of lateral condyle of left femur, subsequent encounter for open fracture type IIIA, IIIB, or IIIC with nonunion
		S72.425Q	Nondisplaced fracture of lateral condyle of left femur, subsequent encounter for open fracture type I or II with malunion
		S72.425R	Nondisplaced fracture of lateral condyle of left femur, subsequent encounter for open fracture type IIIA, IIIB, or IIIC with malunion
		S72.426B	Nondisplaced fracture of lateral condyle of unspecified femur, initial encounter for open fracture type I or II
		S72.426C	Nondisplaced fracture of lateral condyle of unspecified femur, initial encounter for open fracture type IIIA, IIIB, or IIIC
		S72.426E	Nondisplaced fracture of lateral condyle of unspecified femur, subsequent encounter for open fracture type I or II with routine healing
		S72.426F	Nondisplaced fracture of lateral condyle of unspecified femur, subsequent encounter for open fracture type IIIA, IIIB, or IIIC with routine healing
		S72.426H	Nondisplaced fracture of lateral condyle of unspecified femur, subsequent encounter for open fracture type I or II with delayed healing

(continued)

Table A-4. Preliminary List of Conditions for Defining Potentially Preventable Hospital Readmissions for Within-PAC Stay with ICD-10 Codes (continued)

Conditions	Subconditions	ICD-10-CM	ICD-10 Description
		S72.426J	Nondisplaced fracture of lateral condyle of unspecified femur, subsequent encounter for open fracture type IIIA, IIIB, or IIIC with delayed healing
		S72.426M	Nondisplaced fracture of lateral condyle of unspecified femur, subsequent encounter for open fracture type I or II with nonunion
		S72.426N	Nondisplaced fracture of lateral condyle of unspecified femur, subsequent encounter for open fracture type IIIA, IIIB, or IIIC with nonunion
		S72.426Q	Nondisplaced fracture of lateral condyle of unspecified femur, subsequent encounter for open fracture type I or II with malunion
		S72.426R	Nondisplaced fracture of lateral condyle of unspecified femur, subsequent encounter for open fracture type IIIA, IIIB, or IIIC with malunion
		S72.431B	Displaced fracture of medial condyle of right femur, initial encounter for open fracture type I or II
		S72.431C	Displaced fracture of medial condyle of right femur, initial encounter for open fracture type IIIA, IIIB, or IIIC
		S72.431E	Displaced fracture of medial condyle of right femur, subsequent encounter for open fracture type I or II with routine healing
		S72.431F	Displaced fracture of medial condyle of right femur, subsequent encounter for open fracture type IIIA, IIIB, or IIIC with routine healing
		S72.431H	Displaced fracture of medial condyle of right femur, subsequent encounter for open fracture type I or II with delayed healing
		S72.431J	Displaced fracture of medial condyle of right femur, subsequent encounter for open fracture type IIIA, IIIB, or IIIC with delayed healing

(continued)

Table A-4. Preliminary List of Conditions for Defining Potentially Preventable Hospital Readmissions for Within-PAC Stay with ICD-10 Codes (continued)

Conditions	Subconditions	ICD-10-CM	ICD-10 Description
		S72.431M	Displaced fracture of medial condyle of right femur, subsequent encounter for open fracture type I or II with nonunion
		S72.431N	Displaced fracture of medial condyle of right femur, subsequent encounter for open fracture type IIIA, IIIB, or IIIC with nonunion
		S72.431Q	Displaced fracture of medial condyle of right femur, subsequent encounter for open fracture type I or II with malunion
		S72.431R	Displaced fracture of medial condyle of right femur, subsequent encounter for open fracture type IIIA, IIIB, or IIIC with malunion
		S72.432B	Displaced fracture of medial condyle of left femur, initial encounter for open fracture type I or II
		S72.432C	Displaced fracture of medial condyle of left femur, initial encounter for open fracture type IIIA, IIIB, or IIIC
		S72.432E	Displaced fracture of medial condyle of left femur, subsequent encounter for open fracture type I or II with routine healing
		S72.432F	Displaced fracture of medial condyle of left femur, subsequent encounter for open fracture type IIIA, IIIB, or IIIC with routine healing
		S72.432H	Displaced fracture of medial condyle of left femur, subsequent encounter for open fracture type I or II with delayed healing
		S72.432J	Displaced fracture of medial condyle of left femur, subsequent encounter for open fracture type IIIA, IIIB, or IIIC with delayed healing
		S72.432M	Displaced fracture of medial condyle of left femur, subsequent encounter for open fracture type I or II with nonunion

(continued)

Table A-4. Preliminary List of Conditions for Defining Potentially Preventable Hospital Readmissions for Within-PAC Stay with ICD-10 Codes (continued)

Conditions	Subconditions	ICD-10-CM	ICD-10 Description
		S72.432N	Displaced fracture of medial condyle of left femur, subsequent encounter for open fracture type IIIA, IIIB, or IIIC with nonunion
		S72.432Q	Displaced fracture of medial condyle of left femur, subsequent encounter for open fracture type I or II with malunion
		S72.432R	Displaced fracture of medial condyle of left femur, subsequent encounter for open fracture type IIIA, IIIB, or IIIC with malunion
		S72.433B	Displaced fracture of medial condyle of unspecified femur, initial encounter for open fracture type I or II
		S72.433C	Displaced fracture of medial condyle of unspecified femur, initial encounter for open fracture type IIIA, IIIB, or IIIC
		S72.433E	Displaced fracture of medial condyle of unspecified femur, subsequent encounter for open fracture type I or II with routine healing
		S72.433F	Displaced fracture of medial condyle of unspecified femur, subsequent encounter for open fracture type IIIA, IIIB, or IIIC with routine healing
		S72.433H	Displaced fracture of medial condyle of unspecified femur, subsequent encounter for open fracture type I or II with delayed healing
		S72.433J	Displaced fracture of medial condyle of unspecified femur, subsequent encounter for open fracture type IIIA, IIIB, or IIIC with delayed healing
		S72.433M	Displaced fracture of medial condyle of unspecified femur, subsequent encounter for open fracture type I or II with nonunion

(continued)

Table A-4. Preliminary List of Conditions for Defining Potentially Preventable Hospital Readmissions for Within-PAC Stay with ICD-10 Codes (continued)

Conditions	Subconditions	ICD-10-CM	ICD-10 Description
		S72.433N	Displaced fracture of medial condyle of unspecified femur, subsequent encounter for open fracture type IIIA, IIIB, or IIIC with nonunion
		S72.433Q	Displaced fracture of medial condyle of unspecified femur, subsequent encounter for open fracture type I or II with malunion
		S72.433R	Displaced fracture of medial condyle of unspecified femur, subsequent encounter for open fracture type IIIA, IIIB, or IIIC with malunion
		S72.434B	Nondisplaced fracture of medial condyle of right femur, initial encounter for open fracture type I or II
		S72.434C	Nondisplaced fracture of medial condyle of right femur, initial encounter for open fracture type IIIA, IIIB, or IIIC
		S72.434E	Nondisplaced fracture of medial condyle of right femur, subsequent encounter for open fracture type I or II with routine healing
		S72.434F	Nondisplaced fracture of medial condyle of right femur, subsequent encounter for open fracture type IIIA, IIIB, or IIIC with routine healing
		S72.434H	Nondisplaced fracture of medial condyle of right femur, subsequent encounter for open fracture type I or II with delayed healing
		S72.434J	Nondisplaced fracture of medial condyle of right femur, subsequent encounter for open fracture type IIIA, IIIB, or IIIC with delayed healing
		S72.434M	Nondisplaced fracture of medial condyle of right femur, subsequent encounter for open fracture type I or II with nonunion
		S72.434N	Nondisplaced fracture of medial condyle of right femur, subsequent encounter for open fracture type IIIA, IIIB, or IIIC with nonunion

(continued)

Table A-4. Preliminary List of Conditions for Defining Potentially Preventable Hospital Readmissions for Within-PAC Stay with ICD-10 Codes (continued)

Conditions	Subconditions	ICD-10-CM	ICD-10 Description
		S72.434Q	Nondisplaced fracture of medial condyle of right femur, subsequent encounter for open fracture type I or II with malunion
		S72.434R	Nondisplaced fracture of medial condyle of right femur, subsequent encounter for open fracture type IIIA, IIIB, or IIIC with malunion
		S72.435B	Nondisplaced fracture of medial condyle of left femur, initial encounter for open fracture type I or II
		S72.435C	Nondisplaced fracture of medial condyle of left femur, initial encounter for open fracture type IIIA, IIIB, or IIIC
		S72.435E	Nondisplaced fracture of medial condyle of left femur, subsequent encounter for open fracture type I or II with routine healing
		S72.435F	Nondisplaced fracture of medial condyle of left femur, subsequent encounter for open fracture type IIIA, IIIB, or IIIC with routine healing
		S72.435H	Nondisplaced fracture of medial condyle of left femur, subsequent encounter for open fracture type I or II with delayed healing
		S72.435J	Nondisplaced fracture of medial condyle of left femur, subsequent encounter for open fracture type IIIA, IIIB, or IIIC with delayed healing
		S72.435M	Nondisplaced fracture of medial condyle of left femur, subsequent encounter for open fracture type I or II with nonunion
		S72.435N	Nondisplaced fracture of medial condyle of left femur, subsequent encounter for open fracture type IIIA, IIIB, or IIIC with nonunion
		S72.435Q	Nondisplaced fracture of medial condyle of left femur, subsequent encounter for open fracture type I or II with malunion

(continued)

Table A-4. Preliminary List of Conditions for Defining Potentially Preventable Hospital Readmissions for Within-PAC Stay with ICD-10 Codes (continued)

Conditions	Subconditions	ICD-10-CM	ICD-10 Description
		S72.435R	Nondisplaced fracture of medial condyle of left femur, subsequent encounter for open fracture type IIIA, IIIB, or IIIC with malunion
		S72.436B	Nondisplaced fracture of medial condyle of unspecified femur, initial encounter for open fracture type I or II
		S72.436C	Nondisplaced fracture of medial condyle of unspecified femur, initial encounter for open fracture type IIIA, IIIB, or IIIC
		S72.436E	Nondisplaced fracture of medial condyle of unspecified femur, subsequent encounter for open fracture type I or II with routine healing
		S72.436F	Nondisplaced fracture of medial condyle of unspecified femur, subsequent encounter for open fracture type IIIA, IIIB, or IIIC with routine healing
		S72.436H	Nondisplaced fracture of medial condyle of unspecified femur, subsequent encounter for open fracture type I or II with delayed healing
		S72.436J	Nondisplaced fracture of medial condyle of unspecified femur, subsequent encounter for open fracture type IIIA, IIIB, or IIIC with delayed healing
		S72.436M	Nondisplaced fracture of medial condyle of unspecified femur, subsequent encounter for open fracture type I or II with nonunion
		S72.436N	Nondisplaced fracture of medial condyle of unspecified femur, subsequent encounter for open fracture type IIIA, IIIB, or IIIC with nonunion
		S72.436Q	Nondisplaced fracture of medial condyle of unspecified femur, subsequent encounter for open fracture type I or II with malunion

(continued)

Table A-4. Preliminary List of Conditions for Defining Potentially Preventable Hospital Readmissions for Within-PAC Stay with ICD-10 Codes (continued)

Conditions	Subconditions	ICD-10-CM	ICD-10 Description
		S72.436R	Nondisplaced fracture of medial condyle of unspecified femur, subsequent encounter for open fracture type IIIA, IIIB, or IIIC with malunion
		S72.441B	Displaced fracture of lower epiphysis (separation) of right femur, initial encounter for open fracture type I or II
		S72.441C	Displaced fracture of lower epiphysis (separation) of right femur, initial encounter for open fracture type IIIA, IIIB, or IIIC
		S72.441E	Displaced fracture of lower epiphysis (separation) of right femur, subsequent encounter for open fracture type I or II with routine healing
		S72.441F	Displaced fracture of lower epiphysis (separation) of right femur, subsequent encounter for open fracture type IIIA, IIIB, or IIIC with routine healing
		S72.441H	Displaced fracture of lower epiphysis (separation) of right femur, subsequent encounter for open fracture type I or II with delayed healing
		S72.441J	Displaced fracture of lower epiphysis (separation) of right femur, subsequent encounter for open fracture type IIIA, IIIB, or IIIC with delayed healing
		S72.441M	Displaced fracture of lower epiphysis (separation) of right femur, subsequent encounter for open fracture type I or II with nonunion
		S72.441N	Displaced fracture of lower epiphysis (separation) of right femur, subsequent encounter for open fracture type IIIA, IIIB, or IIIC with nonunion
		S72.441Q	Displaced fracture of lower epiphysis (separation) of right femur, subsequent encounter for open fracture type I or II with malunion

(continued)

Table A-4. Preliminary List of Conditions for Defining Potentially Preventable Hospital Readmissions for Within-PAC Stay with ICD-10 Codes (continued)

Conditions	Subconditions	ICD-10-CM	ICD-10 Description
		S72.441R	Displaced fracture of lower epiphysis (separation) of right femur, subsequent encounter for open fracture type IIIA, IIIB, or IIIC with malunion
		S72.442B	Displaced fracture of lower epiphysis (separation) of left femur, initial encounter for open fracture type I or II
		S72.442C	Displaced fracture of lower epiphysis (separation) of left femur, initial encounter for open fracture type IIIA, IIIB, or IIIC
		S72.442E	Displaced fracture of lower epiphysis (separation) of left femur, subsequent encounter for open fracture type I or II with routine healing
		S72.442F	Displaced fracture of lower epiphysis (separation) of left femur, subsequent encounter for open fracture type IIIA, IIIB, or IIIC with routine healing
		S72.442H	Displaced fracture of lower epiphysis (separation) of left femur, subsequent encounter for open fracture type I or II with delayed healing
		S72.442J	Displaced fracture of lower epiphysis (separation) of left femur, subsequent encounter for open fracture type IIIA, IIIB, or IIIC with delayed healing
		S72.442M	Displaced fracture of lower epiphysis (separation) of left femur, subsequent encounter for open fracture type I or II with nonunion
		S72.442N	Displaced fracture of lower epiphysis (separation) of left femur, subsequent encounter for open fracture type IIIA, IIIB, or IIIC with nonunion
		S72.442Q	Displaced fracture of lower epiphysis (separation) of left femur, subsequent encounter for open fracture type I or II with malunion

(continued)

Table A-4. Preliminary List of Conditions for Defining Potentially Preventable Hospital Readmissions for Within-PAC Stay with ICD-10 Codes (continued)

Conditions	Subconditions	ICD-10-CM	ICD-10 Description
		S72.442R	Displaced fracture of lower epiphysis (separation) of left femur, subsequent encounter for open fracture type IIIA, IIIB, or IIIC with malunion
		S72.443B	Displaced fracture of lower epiphysis (separation) of unspecified femur, initial encounter for open fracture type I or II
		S72.443C	Displaced fracture of lower epiphysis (separation) of unspecified femur, initial encounter for open fracture type IIIA, IIIB, or IIIC
		S72.443E	Displaced fracture of lower epiphysis (separation) of unspecified femur, subsequent encounter for open fracture type I or II with routine healing
		S72.443F	Displaced fracture of lower epiphysis (separation) of unspecified femur, subsequent encounter for open fracture type IIIA, IIIB, or IIIC with routine healing
		S72.443H	Displaced fracture of lower epiphysis (separation) of unspecified femur, subsequent encounter for open fracture type I or II with delayed healing
		S72.443J	Displaced fracture of lower epiphysis (separation) of unspecified femur, subsequent encounter for open fracture type IIIA, IIIB, or IIIC with delayed healing
		S72.443M	Displaced fracture of lower epiphysis (separation) of unspecified femur, subsequent encounter for open fracture type I or II with nonunion
		S72.443N	Displaced fracture of lower epiphysis (separation) of unspecified femur, subsequent encounter for open fracture type IIIA, IIIB, or IIIC with nonunion
		S72.443Q	Displaced fracture of lower epiphysis (separation) of unspecified femur, subsequent encounter for open fracture type I or II with malunion

(continued)

Table A-4. Preliminary List of Conditions for Defining Potentially Preventable Hospital Readmissions for Within-PAC Stay with ICD-10 Codes (continued)

Conditions	Subconditions	ICD-10-CM	ICD-10 Description
		S72.443R	Displaced fracture of lower epiphysis (separation) of unspecified femur, subsequent encounter for open fracture type IIIA, IIIB, or IIIC with malunion
		S72.444B	Nondisplaced fracture of lower epiphysis (separation) of right femur, initial encounter for open fracture type I or II
		S72.444C	Nondisplaced fracture of lower epiphysis (separation) of right femur, initial encounter for open fracture type IIIA, IIIB, or IIIC
		S72.444E	Nondisplaced fracture of lower epiphysis (separation) of right femur, subsequent encounter for open fracture type I or II with routine healing
		S72.444F	Nondisplaced fracture of lower epiphysis (separation) of right femur, subsequent encounter for open fracture type IIIA, IIIB, or IIIC with routine healing
		S72.444H	Nondisplaced fracture of lower epiphysis (separation) of right femur, subsequent encounter for open fracture type I or II with delayed healing
		S72.444J	Nondisplaced fracture of lower epiphysis (separation) of right femur, subsequent encounter for open fracture type IIIA, IIIB, or IIIC with delayed healing
		S72.444M	Nondisplaced fracture of lower epiphysis (separation) of right femur, subsequent encounter for open fracture type I or II with nonunion
		S72.444N	Nondisplaced fracture of lower epiphysis (separation) of right femur, subsequent encounter for open fracture type IIIA, IIIB, or IIIC with nonunion
		S72.444Q	Nondisplaced fracture of lower epiphysis (separation) of right femur, subsequent encounter for open fracture type I or II with malunion

(continued)

Table A-4. Preliminary List of Conditions for Defining Potentially Preventable Hospital Readmissions for Within-PAC Stay with ICD-10 Codes (continued)

Conditions	Subconditions	ICD-10-CM	ICD-10 Description
		S72.444R	Nondisplaced fracture of lower epiphysis (separation) of right femur, subsequent encounter for open fracture type IIIA, IIIB, or IIIC with malunion
		S72.445B	Nondisplaced fracture of lower epiphysis (separation) of left femur, initial encounter for open fracture type I or II
		S72.445C	Nondisplaced fracture of lower epiphysis (separation) of left femur, initial encounter for open fracture type IIIA, IIIB, or IIIC
		S72.445E	Nondisplaced fracture of lower epiphysis (separation) of left femur, subsequent encounter for open fracture type I or II with routine healing
		S72.445F	Nondisplaced fracture of lower epiphysis (separation) of left femur, subsequent encounter for open fracture type IIIA, IIIB, or IIIC with routine healing
		S72.445H	Nondisplaced fracture of lower epiphysis (separation) of left femur, subsequent encounter for open fracture type I or II with delayed healing
		S72.445J	Nondisplaced fracture of lower epiphysis (separation) of left femur, subsequent encounter for open fracture type IIIA, IIIB, or IIIC with delayed healing
		S72.445M	Nondisplaced fracture of lower epiphysis (separation) of left femur, subsequent encounter for open fracture type I or II with nonunion
		S72.445N	Nondisplaced fracture of lower epiphysis (separation) of left femur, subsequent encounter for open fracture type IIIA, IIIB, or IIIC with nonunion
		S72.445Q	Nondisplaced fracture of lower epiphysis (separation) of left femur, subsequent encounter for open fracture type I or II with malunion

(continued)

Table A-4. Preliminary List of Conditions for Defining Potentially Preventable Hospital Readmissions for Within-PAC Stay with ICD-10 Codes (continued)

Conditions	Subconditions	ICD-10-CM	ICD-10 Description
		S72.445R	Nondisplaced fracture of lower epiphysis (separation) of left femur, subsequent encounter for open fracture type IIIA, IIIB, or IIIC with malunion
		S72.446B	Nondisplaced fracture of lower epiphysis (separation) of unspecified femur, initial encounter for open fracture type I or II
		S72.446C	Nondisplaced fracture of lower epiphysis (separation) of unspecified femur, initial encounter for open fracture type IIIA, IIIB, or IIIC
		S72.446E	Nondisplaced fracture of lower epiphysis (separation) of unspecified femur, subsequent encounter for open fracture type I or II with routine healing
		S72.446F	Nondisplaced fracture of lower epiphysis (separation) of unspecified femur, subsequent encounter for open fracture type IIIA, IIIB, or IIIC with routine healing
		S72.446H	Nondisplaced fracture of lower epiphysis (separation) of unspecified femur, subsequent encounter for open fracture type I or II with delayed healing
		S72.446J	Nondisplaced fracture of lower epiphysis (separation) of unspecified femur, subsequent encounter for open fracture type IIIA, IIIB, or IIIC with delayed healing
		S72.446M	Nondisplaced fracture of lower epiphysis (separation) of unspecified femur, subsequent encounter for open fracture type I or II with nonunion
		S72.446N	Nondisplaced fracture of lower epiphysis (separation) of unspecified femur, subsequent encounter for open fracture type IIIA, IIIB, or IIIC with nonunion
		S72.446Q	Nondisplaced fracture of lower epiphysis (separation) of unspecified femur, subsequent encounter for open fracture type I or II with malunion

(continued)

Table A-4. Preliminary List of Conditions for Defining Potentially Preventable Hospital Readmissions for Within-PAC Stay with ICD-10 Codes (continued)

Conditions	Subconditions	ICD-10-CM	ICD-10 Description
		S72.446R	Nondisplaced fracture of lower epiphysis (separation) of unspecified femur, subsequent encounter for open fracture type IIIA, IIIB, or IIIC with malunion
		S72.451B	Displaced supracondylar fracture without intracondylar extension of lower end of right femur, initial encounter for open fracture type I or II
		S72.451C	Displaced supracondylar fracture without intracondylar extension of lower end of right femur, initial encounter for open fracture type IIIA, IIIB, or IIIC
		S72.451E	Displaced supracondylar fracture without intracondylar extension of lower end of right femur, subsequent encounter for open fracture type I or II with routine healing
		S72.451F	Displaced supracondylar fracture without intracondylar extension of lower end of right femur, subsequent encounter for open fracture type IIIA, IIIB, or IIIC with routine healing
		S72.451H	Displaced supracondylar fracture without intracondylar extension of lower end of right femur, subsequent encounter for open fracture type I or II with delayed healing
		S72.451J	Displaced supracondylar fracture without intracondylar extension of lower end of right femur, subsequent encounter for open fracture type IIIA, IIIB, or IIIC with delayed healing
		S72.451M	Displaced supracondylar fracture without intracondylar extension of lower end of right femur, subsequent encounter for open fracture type I or II with nonunion

(continued)

Table A-4. Preliminary List of Conditions for Defining Potentially Preventable Hospital Readmissions for Within-PAC Stay with ICD-10 Codes (continued)

Conditions	Subconditions	ICD-10-CM	ICD-10 Description
		S72.451N	Displaced supracondylar fracture without intracondylar extension of lower end of right femur, subsequent encounter for open fracture type IIIA, IIIB, or IIIC with nonunion
		S72.451Q	Displaced supracondylar fracture without intracondylar extension of lower end of right femur, subsequent encounter for open fracture type I or II with malunion
		S72.451R	Displaced supracondylar fracture without intracondylar extension of lower end of right femur, subsequent encounter for open fracture type IIIA, IIIB, or IIIC with malunion
		S72.452B	Displaced supracondylar fracture without intracondylar extension of lower end of left femur, initial encounter for open fracture type I or II
		S72.452C	Displaced supracondylar fracture without intracondylar extension of lower end of left femur, initial encounter for open fracture type IIIA, IIIB, or IIIC
		S72.452E	Displaced supracondylar fracture without intracondylar extension of lower end of left femur, subsequent encounter for open fracture type I or II with routine healing
		S72.452F	Displaced supracondylar fracture without intracondylar extension of lower end of left femur, subsequent encounter for open fracture type IIIA, IIIB, or IIIC with routine healing
		S72.452H	Displaced supracondylar fracture without intracondylar extension of lower end of left femur, subsequent encounter for open fracture type I or II with delayed healing

(continued)

Table A-4. Preliminary List of Conditions for Defining Potentially Preventable Hospital Readmissions for Within-PAC Stay with ICD-10 Codes (continued)

Conditions	Subconditions	ICD-10-CM	ICD-10 Description
		S72.452J	Displaced supracondylar fracture without intracondylar extension of lower end of left femur, subsequent encounter for open fracture type IIIA, IIIB, or IIIC with delayed healing
		S72.452M	Displaced supracondylar fracture without intracondylar extension of lower end of left femur, subsequent encounter for open fracture type I or II with nonunion
		S72.452N	Displaced supracondylar fracture without intracondylar extension of lower end of left femur, subsequent encounter for open fracture type IIIA, IIIB, or IIIC with nonunion
		S72.452Q	Displaced supracondylar fracture without intracondylar extension of lower end of left femur, subsequent encounter for open fracture type I or II with malunion
		S72.452R	Displaced supracondylar fracture without intracondylar extension of lower end of left femur, subsequent encounter for open fracture type IIIA, IIIB, or IIIC with malunion
		S72.453B	Displaced supracondylar fracture without intracondylar extension of lower end of unspecified femur, initial encounter for open fracture type I or II
		S72.453C	Displaced supracondylar fracture without intracondylar extension of lower end of unspecified femur, initial encounter for open fracture type IIIA, IIIB, or IIIC
		S72.453E	Displaced supracondylar fracture without intracondylar extension of lower end of unspecified femur, subsequent encounter for open fracture type I or II with routine healing

(continued)

Table A-4. Preliminary List of Conditions for Defining Potentially Preventable Hospital Readmissions for Within-PAC Stay with ICD-10 Codes (continued)

Conditions	Subconditions	ICD-10-CM	ICD-10 Description
		S72.453F	Displaced supracondylar fracture without intracondylar extension of lower end of unspecified femur, subsequent encounter for open fracture type IIIA, IIIB, or IIIC with routine healing
		S72.453H	Displaced supracondylar fracture without intracondylar extension of lower end of unspecified femur, subsequent encounter for open fracture type I or II with delayed healing
		S72.453J	Displaced supracondylar fracture without intracondylar extension of lower end of unspecified femur, subsequent encounter for open fracture type IIIA, IIIB, or IIIC with delayed healing
		S72.453M	Displaced supracondylar fracture without intracondylar extension of lower end of unspecified femur, subsequent encounter for open fracture type I or II with nonunion
		S72.453N	Displaced supracondylar fracture without intracondylar extension of lower end of unspecified femur, subsequent encounter for open fracture type IIIA, IIIB, or IIIC with nonunion
		S72.453Q	Displaced supracondylar fracture without intracondylar extension of lower end of unspecified femur, subsequent encounter for open fracture type I or II with malunion
		S72.453R	Displaced supracondylar fracture without intracondylar extension of lower end of unspecified femur, subsequent encounter for open fracture type IIIA, IIIB, or IIIC with malunion
		S72.454B	Nondisplaced supracondylar fracture without intracondylar extension of lower end of right femur, initial encounter for open fracture type I or II

(continued)

Table A-4. Preliminary List of Conditions for Defining Potentially Preventable Hospital Readmissions for Within-PAC Stay with ICD-10 Codes (continued)

Conditions	Subconditions	ICD-10-CM	ICD-10 Description
		S72.454C	Nondisplaced supracondylar fracture without intracondylar extension of lower end of right femur, initial encounter for open fracture type IIIA, IIIB, or IIIC
		S72.454E	Nondisplaced supracondylar fracture without intracondylar extension of lower end of right femur, subsequent encounter for open fracture type I or II with routine healing
		S72.454F	Nondisplaced supracondylar fracture without intracondylar extension of lower end of right femur, subsequent encounter for open fracture type IIIA, IIIB, or IIIC with routine healing
		S72.454H	Nondisplaced supracondylar fracture without intracondylar extension of lower end of right femur, subsequent encounter for open fracture type I or II with delayed healing
		S72.454J	Nondisplaced supracondylar fracture without intracondylar extension of lower end of right femur, subsequent encounter for open fracture type IIIA, IIIB, or IIIC with delayed healing
		S72.454M	Nondisplaced supracondylar fracture without intracondylar extension of lower end of right femur, subsequent encounter for open fracture type I or II with nonunion
		S72.454N	Nondisplaced supracondylar fracture without intracondylar extension of lower end of right femur, subsequent encounter for open fracture type IIIA, IIIB, or IIIC with nonunion
		S72.454Q	Nondisplaced supracondylar fracture without intracondylar extension of lower end of right femur, subsequent encounter for open fracture type I or II with malunion

(continued)

Table A-4. Preliminary List of Conditions for Defining Potentially Preventable Hospital Readmissions for Within-PAC Stay with ICD-10 Codes (continued)

Conditions	Subconditions	ICD-10-CM	ICD-10 Description
		S72.454R	Nondisplaced supracondylar fracture without intracondylar extension of lower end of right femur, subsequent encounter for open fracture type IIIA, IIIB, or IIIC with malunion
		S72.455B	Nondisplaced supracondylar fracture without intracondylar extension of lower end of left femur, initial encounter for open fracture type I or II
		S72.455C	Nondisplaced supracondylar fracture without intracondylar extension of lower end of left femur, initial encounter for open fracture type IIIA, IIIB, or IIIC
		S72.455E	Nondisplaced supracondylar fracture without intracondylar extension of lower end of left femur, subsequent encounter for open fracture type I or II with routine healing
		S72.455F	Nondisplaced supracondylar fracture without intracondylar extension of lower end of left femur, subsequent encounter for open fracture type IIIA, IIIB, or IIIC with routine healing
		S72.455H	Nondisplaced supracondylar fracture without intracondylar extension of lower end of left femur, subsequent encounter for open fracture type I or II with delayed healing
		S72.455J	Nondisplaced supracondylar fracture without intracondylar extension of lower end of left femur, subsequent encounter for open fracture type IIIA, IIIB, or IIIC with delayed healing
		S72.455M	Nondisplaced supracondylar fracture without intracondylar extension of lower end of left femur, subsequent encounter for open fracture type I or II with nonunion

(continued)

Table A-4. Preliminary List of Conditions for Defining Potentially Preventable Hospital Readmissions for Within-PAC Stay with ICD-10 Codes (continued)

Conditions	Subconditions	ICD-10-CM	ICD-10 Description
		S72.455N	Nondisplaced supracondylar fracture without intracondylar extension of lower end of left femur, subsequent encounter for open fracture type IIIA, IIIB, or IIIC with nonunion
		S72.455Q	Nondisplaced supracondylar fracture without intracondylar extension of lower end of left femur, subsequent encounter for open fracture type I or II with malunion
		S72.455R	Nondisplaced supracondylar fracture without intracondylar extension of lower end of left femur, subsequent encounter for open fracture type IIIA, IIIB, or IIIC with malunion
		S72.456B	Nondisplaced supracondylar fracture without intracondylar extension of lower end of unspecified femur, initial encounter for open fracture type I or II
		S72.456C	Nondisplaced supracondylar fracture without intracondylar extension of lower end of unspecified femur, initial encounter for open fracture type IIIA, IIIB, or IIIC
		S72.456E	Nondisplaced supracondylar fracture without intracondylar extension of lower end of unspecified femur, subsequent encounter for open fracture type I or II with routine healing
		S72.456F	Nondisplaced supracondylar fracture without intracondylar extension of lower end of unspecified femur, subsequent encounter for open fracture type IIIA, IIIB, or IIIC with routine healing
		S72.456H	Nondisplaced supracondylar fracture without intracondylar extension of lower end of unspecified femur, subsequent encounter for open fracture type I or II with delayed healing

(continued)

Table A-4. Preliminary List of Conditions for Defining Potentially Preventable Hospital Readmissions for Within-PAC Stay with ICD-10 Codes (continued)

Conditions	Subconditions	ICD-10-CM	ICD-10 Description
		S72.456J	Nondisplaced supracondylar fracture without intracondylar extension of lower end of unspecified femur, subsequent encounter for open fracture type IIIA, IIIB, or IIIC with delayed healing
		S72.456M	Nondisplaced supracondylar fracture without intracondylar extension of lower end of unspecified femur, subsequent encounter for open fracture type I or II with nonunion
		S72.456N	Nondisplaced supracondylar fracture without intracondylar extension of lower end of unspecified femur, subsequent encounter for open fracture type IIIA, IIIB, or IIIC with nonunion
		S72.456Q	Nondisplaced supracondylar fracture without intracondylar extension of lower end of unspecified femur, subsequent encounter for open fracture type I or II with malunion
		S72.456R	Nondisplaced supracondylar fracture without intracondylar extension of lower end of unspecified femur, subsequent encounter for open fracture type IIIA, IIIB, or IIIC with malunion
		S72.461B	Displaced supracondylar fracture with intracondylar extension of lower end of right femur, initial encounter for open fracture type I or II
		S72.461C	Displaced supracondylar fracture with intracondylar extension of lower end of right femur, initial encounter for open fracture type IIIA, IIIB, or IIIC
		S72.461E	Displaced supracondylar fracture with intracondylar extension of lower end of right femur, subsequent encounter for open fracture type I or II with routine healing

(continued)

Table A-4. Preliminary List of Conditions for Defining Potentially Preventable Hospital Readmissions for Within-PAC Stay with ICD-10 Codes (continued)

Conditions	Subconditions	ICD-10-CM	ICD-10 Description
		S72.461F	Displaced supracondylar fracture with intracondylar extension of lower end of right femur, subsequent encounter for open fracture type IIIA, IIIB, or IIIC with routine healing
		S72.461H	Displaced supracondylar fracture with intracondylar extension of lower end of right femur, subsequent encounter for open fracture type I or II with delayed healing
		S72.461J	Displaced supracondylar fracture with intracondylar extension of lower end of right femur, subsequent encounter for open fracture type IIIA, IIIB, or IIIC with delayed healing
		S72.461M	Displaced supracondylar fracture with intracondylar extension of lower end of right femur, subsequent encounter for open fracture type I or II with nonunion
		S72.461N	Displaced supracondylar fracture with intracondylar extension of lower end of right femur, subsequent encounter for open fracture type IIIA, IIIB, or IIIC with nonunion
		S72.461Q	Displaced supracondylar fracture with intracondylar extension of lower end of right femur, subsequent encounter for open fracture type I or II with malunion
		S72.461R	Displaced supracondylar fracture with intracondylar extension of lower end of right femur, subsequent encounter for open fracture type IIIA, IIIB, or IIIC with malunion
		S72.462B	Displaced supracondylar fracture with intracondylar extension of lower end of left femur, initial encounter for open fracture type I or II

(continued)

Table A-4. Preliminary List of Conditions for Defining Potentially Preventable Hospital Readmissions for Within-PAC Stay with ICD-10 Codes (continued)

Conditions	Subconditions	ICD-10-CM	ICD-10 Description
		S72.462C	Displaced supracondylar fracture with intracondylar extension of lower end of left femur, initial encounter for open fracture type IIIA, IIIB, or IIIC
		S72.462E	Displaced supracondylar fracture with intracondylar extension of lower end of left femur, subsequent encounter for open fracture type I or II with routine healing
		S72.462F	Displaced supracondylar fracture with intracondylar extension of lower end of left femur, subsequent encounter for open fracture type IIIA, IIIB, or IIIC with routine healing
		S72.462H	Displaced supracondylar fracture with intracondylar extension of lower end of left femur, subsequent encounter for open fracture type I or II with delayed healing
		S72.462J	Displaced supracondylar fracture with intracondylar extension of lower end of left femur, subsequent encounter for open fracture type IIIA, IIIB, or IIIC with delayed healing
		S72.462M	Displaced supracondylar fracture with intracondylar extension of lower end of left femur, subsequent encounter for open fracture type I or II with nonunion
		S72.462N	Displaced supracondylar fracture with intracondylar extension of lower end of left femur, subsequent encounter for open fracture type IIIA, IIIB, or IIIC with nonunion
		S72.462Q	Displaced supracondylar fracture with intracondylar extension of lower end of left femur, subsequent encounter for open fracture type I or II with malunion

(continued)

Table A-4. Preliminary List of Conditions for Defining Potentially Preventable Hospital Readmissions for Within-PAC Stay with ICD-10 Codes (continued)

Conditions	Subconditions	ICD-10-CM	ICD-10 Description
		S72.462R	Displaced supracondylar fracture with intracondylar extension of lower end of left femur, subsequent encounter for open fracture type IIIA, IIIB, or IIIC with malunion
		S72.463B	Displaced supracondylar fracture with intracondylar extension of lower end of unspecified femur, initial encounter for open fracture type I or II
		S72.463C	Displaced supracondylar fracture with intracondylar extension of lower end of unspecified femur, initial encounter for open fracture type IIIA, IIIB, or IIIC
		S72.463E	Displaced supracondylar fracture with intracondylar extension of lower end of unspecified femur, subsequent encounter for open fracture type I or II with routine healing
		S72.463F	Displaced supracondylar fracture with intracondylar extension of lower end of unspecified femur, subsequent encounter for open fracture type IIIA, IIIB, or IIIC with routine healing
		S72.463H	Displaced supracondylar fracture with intracondylar extension of lower end of unspecified femur, subsequent encounter for open fracture type I or II with delayed healing
		S72.463J	Displaced supracondylar fracture with intracondylar extension of lower end of unspecified femur, subsequent encounter for open fracture type IIIA, IIIB, or IIIC with delayed healing
		S72.463M	Displaced supracondylar fracture with intracondylar extension of lower end of unspecified femur, subsequent encounter for open fracture type I or II with nonunion

(continued)

Table A-4. Preliminary List of Conditions for Defining Potentially Preventable Hospital Readmissions for Within-PAC Stay with ICD-10 Codes (continued)

Conditions	Subconditions	ICD-10-CM	ICD-10 Description
		S72.463N	Displaced supracondylar fracture with intracondylar extension of lower end of unspecified femur, subsequent encounter for open fracture type IIIA, IIIB, or IIIC with nonunion
		S72.463Q	Displaced supracondylar fracture with intracondylar extension of lower end of unspecified femur, subsequent encounter for open fracture type I or II with malunion
		S72.463R	Displaced supracondylar fracture with intracondylar extension of lower end of unspecified femur, subsequent encounter for open fracture type IIIA, IIIB, or IIIC with malunion
		S72.464B	Nondisplaced supracondylar fracture with intracondylar extension of lower end of right femur, initial encounter for open fracture type I or II
		S72.464C	Nondisplaced supracondylar fracture with intracondylar extension of lower end of right femur, initial encounter for open fracture type IIIA, IIIB, or IIIC
		S72.464E	Nondisplaced supracondylar fracture with intracondylar extension of lower end of right femur, subsequent encounter for open fracture type I or II with routine healing
		S72.464F	Nondisplaced supracondylar fracture with intracondylar extension of lower end of right femur, subsequent encounter for open fracture type IIIA, IIIB, or IIIC with routine healing
		S72.464H	Nondisplaced supracondylar fracture with intracondylar extension of lower end of right femur, subsequent encounter for open fracture type I or II with delayed healing

(continued)

Table A-4. Preliminary List of Conditions for Defining Potentially Preventable Hospital Readmissions for Within-PAC Stay with ICD-10 Codes (continued)

Conditions	Subconditions	ICD-10-CM	ICD-10 Description
		S72.464J	Nondisplaced supracondylar fracture with intracondylar extension of lower end of right femur, subsequent encounter for open fracture type IIIA, IIIB, or IIIC with delayed healing
		S72.464M	Nondisplaced supracondylar fracture with intracondylar extension of lower end of right femur, subsequent encounter for open fracture type I or II with nonunion
		S72.464N	Nondisplaced supracondylar fracture with intracondylar extension of lower end of right femur, subsequent encounter for open fracture type IIIA, IIIB, or IIIC with nonunion
		S72.464Q	Nondisplaced supracondylar fracture with intracondylar extension of lower end of right femur, subsequent encounter for open fracture type I or II with malunion
		S72.464R	Nondisplaced supracondylar fracture with intracondylar extension of lower end of right femur, subsequent encounter for open fracture type IIIA, IIIB, or IIIC with malunion
		S72.465B	Nondisplaced supracondylar fracture with intracondylar extension of lower end of left femur, initial encounter for open fracture type I or II
		S72.465C	Nondisplaced supracondylar fracture with intracondylar extension of lower end of left femur, initial encounter for open fracture type IIIA, IIIB, or IIIC
		S72.465E	Nondisplaced supracondylar fracture with intracondylar extension of lower end of left femur, subsequent encounter for open fracture type I or II with routine healing

(continued)

Table A-4. Preliminary List of Conditions for Defining Potentially Preventable Hospital Readmissions for Within-PAC Stay with ICD-10 Codes (continued)

Conditions	Subconditions	ICD-10-CM	ICD-10 Description
		S72.465F	Nondisplaced supracondylar fracture with intracondylar extension of lower end of left femur, subsequent encounter for open fracture type IIIA, IIIB, or IIIC with routine healing
		S72.465H	Nondisplaced supracondylar fracture with intracondylar extension of lower end of left femur, subsequent encounter for open fracture type I or II with delayed healing
		S72.465J	Nondisplaced supracondylar fracture with intracondylar extension of lower end of left femur, subsequent encounter for open fracture type IIIA, IIIB, or IIIC with delayed healing
		S72.465M	Nondisplaced supracondylar fracture with intracondylar extension of lower end of left femur, subsequent encounter for open fracture type I or II with nonunion
		S72.465N	Nondisplaced supracondylar fracture with intracondylar extension of lower end of left femur, subsequent encounter for open fracture type IIIA, IIIB, or IIIC with nonunion
		S72.465Q	Nondisplaced supracondylar fracture with intracondylar extension of lower end of left femur, subsequent encounter for open fracture type I or II with malunion
		S72.465R	Nondisplaced supracondylar fracture with intracondylar extension of lower end of left femur, subsequent encounter for open fracture type IIIA, IIIB, or IIIC with malunion
		S72.466B	Nondisplaced supracondylar fracture with intracondylar extension of lower end of unspecified femur, initial encounter for open fracture type I or II

(continued)

Table A-4. Preliminary List of Conditions for Defining Potentially Preventable Hospital Readmissions for Within-PAC Stay with ICD-10 Codes (continued)

Conditions	Subconditions	ICD-10-CM	ICD-10 Description
		S72.466C	Nondisplaced supracondylar fracture with intracondylar extension of lower end of unspecified femur, initial encounter for open fracture type IIIA, IIIB, or IIIC
		S72.466E	Nondisplaced supracondylar fracture with intracondylar extension of lower end of unspecified femur, subsequent encounter for open fracture type I or II with routine healing
		S72.466F	Nondisplaced supracondylar fracture with intracondylar extension of lower end of unspecified femur, subsequent encounter for open fracture type IIIA, IIIB, or IIIC with routine healing
		S72.466H	Nondisplaced supracondylar fracture with intracondylar extension of lower end of unspecified femur, subsequent encounter for open fracture type I or II with delayed healing
		S72.466J	Nondisplaced supracondylar fracture with intracondylar extension of lower end of unspecified femur, subsequent encounter for open fracture type IIIA, IIIB, or IIIC with delayed healing
		S72.466M	Nondisplaced supracondylar fracture with intracondylar extension of lower end of unspecified femur, subsequent encounter for open fracture type I or II with nonunion
		S72.466N	Nondisplaced supracondylar fracture with intracondylar extension of lower end of unspecified femur, subsequent encounter for open fracture type IIIA, IIIB, or IIIC with nonunion
		S72.466Q	Nondisplaced supracondylar fracture with intracondylar extension of lower end of unspecified femur, subsequent encounter for open fracture type I or II with malunion

(continued)

Table A-4. Preliminary List of Conditions for Defining Potentially Preventable Hospital Readmissions for Within-PAC Stay with ICD-10 Codes (continued)

Conditions	Subconditions	ICD-10-CM	ICD-10 Description
		S72.466R	Nondisplaced supracondylar fracture with intracondylar extension of lower end of unspecified femur, subsequent encounter for open fracture type IIIA, IIIB, or IIIC with malunion
		S72.491B	Other fracture of lower end of right femur, initial encounter for open fracture type I or II
		S72.491C	Other fracture of lower end of right femur, initial encounter for open fracture type IIIA, IIIB, or IIIC
		S72.491E	Other fracture of lower end of right femur, subsequent encounter for open fracture type I or II with routine healing
		S72.491F	Other fracture of lower end of right femur, subsequent encounter for open fracture type IIIA, IIIB, or IIIC with routine healing
		S72.491H	Other fracture of lower end of right femur, subsequent encounter for open fracture type I or II with delayed healing
		S72.491J	Other fracture of lower end of right femur, subsequent encounter for open fracture type IIIA, IIIB, or IIIC with delayed healing
		S72.491M	Other fracture of lower end of right femur, subsequent encounter for open fracture type I or II with nonunion
		S72.491N	Other fracture of lower end of right femur, subsequent encounter for open fracture type IIIA, IIIB, or IIIC with nonunion
		S72.491Q	Other fracture of lower end of right femur, subsequent encounter for open fracture type I or II with malunion
		S72.491R	Other fracture of lower end of right femur, subsequent encounter for open fracture type IIIA, IIIB, or IIIC with malunion

(continued)

Table A-4. Preliminary List of Conditions for Defining Potentially Preventable Hospital Readmissions for Within-PAC Stay with ICD-10 Codes (continued)

Conditions	Subconditions	ICD-10-CM	ICD-10 Description
		S72.492B	Other fracture of lower end of left femur, initial encounter for open fracture type I or II
		S72.492C	Other fracture of lower end of left femur, initial encounter for open fracture type IIIA, IIIB, or IIIC
		S72.492E	Other fracture of lower end of left femur, subsequent encounter for open fracture type I or II with routine healing
		S72.492F	Other fracture of lower end of left femur, subsequent encounter for open fracture type IIIA, IIIB, or IIIC with routine healing
		S72.492H	Other fracture of lower end of left femur, subsequent encounter for open fracture type I or II with delayed healing
		S72.492J	Other fracture of lower end of left femur, subsequent encounter for open fracture type IIIA, IIIB, or IIIC with delayed healing
		S72.492M	Other fracture of lower end of left femur, subsequent encounter for open fracture type I or II with nonunion
		S72.492N	Other fracture of lower end of left femur, subsequent encounter for open fracture type IIIA, IIIB, or IIIC with nonunion
		S72.492Q	Other fracture of lower end of left femur, subsequent encounter for open fracture type I or II with malunion
		S72.492R	Other fracture of lower end of left femur, subsequent encounter for open fracture type IIIA, IIIB, or IIIC with malunion
		S72.499B	Other fracture of lower end of unspecified femur, initial encounter for open fracture type I or II
		S72.499C	Other fracture of lower end of unspecified femur, initial encounter for open fracture type IIIA, IIIB, or IIIC

(continued)

Table A-4. Preliminary List of Conditions for Defining Potentially Preventable Hospital Readmissions for Within-PAC Stay with ICD-10 Codes (continued)

Conditions	Subconditions	ICD-10-CM	ICD-10 Description
		S72.499E	Other fracture of lower end of unspecified femur, subsequent encounter for open fracture type I or II with routine healing
		S72.499F	Other fracture of lower end of unspecified femur, subsequent encounter for open fracture type IIIA, IIIB, or IIIC with routine healing
		S72.499H	Other fracture of lower end of unspecified femur, subsequent encounter for open fracture type I or II with delayed healing
		S72.499J	Other fracture of lower end of unspecified femur, subsequent encounter for open fracture type IIIA, IIIB, or IIIC with delayed healing
		S72.499M	Other fracture of lower end of unspecified femur, subsequent encounter for open fracture type I or II with nonunion
		S72.499N	Other fracture of lower end of unspecified femur, subsequent encounter for open fracture type IIIA, IIIB, or IIIC with nonunion
		S72.499Q	Other fracture of lower end of unspecified femur, subsequent encounter for open fracture type I or II with malunion
		S72.499R	Other fracture of lower end of unspecified femur, subsequent encounter for open fracture type IIIA, IIIB, or IIIC with malunion
		S72.8X1B	Other fracture of right femur, initial encounter for open fracture type I or II
		S72.8X1C	Other fracture of right femur, initial encounter for open fracture type IIIA, IIIB, or IIIC
		S72.8X1E	Other fracture of right femur, subsequent encounter for open fracture type I or II with routine healing

(continued)

Table A-4. Preliminary List of Conditions for Defining Potentially Preventable Hospital Readmissions for Within-PAC Stay with ICD-10 Codes (continued)

Conditions	Subconditions	ICD-10-CM	ICD-10 Description
		S72.8X1F	Other fracture of right femur, subsequent encounter for open fracture type IIIA, IIIB, or IIIC with routine healing
		S72.8X1H	Other fracture of right femur, subsequent encounter for open fracture type I or II with delayed healing
		S72.8X1J	Other fracture of right femur, subsequent encounter for open fracture type IIIA, IIIB, or IIIC with delayed healing
		S72.8X1M	Other fracture of right femur, subsequent encounter for open fracture type I or II with nonunion
		S72.8X1N	Other fracture of right femur, subsequent encounter for open fracture type IIIA, IIIB, or IIIC with nonunion
		S72.8X1Q	Other fracture of right femur, subsequent encounter for open fracture type I or II with malunion
		S72.8X1R	Other fracture of right femur, subsequent encounter for open fracture type IIIA, IIIB, or IIIC with malunion
		S72.8X2B	Other fracture of left femur, initial encounter for open fracture type I or II
		S72.8X2C	Other fracture of left femur, initial encounter for open fracture type IIIA, IIIB, or IIIC
		S72.8X2E	Other fracture of left femur, subsequent encounter for open fracture type I or II with routine healing
		S72.8X2F	Other fracture of left femur, subsequent encounter for open fracture type IIIA, IIIB, or IIIC with routine healing
		S72.8X2H	Other fracture of left femur, subsequent encounter for open fracture type I or II with delayed healing
		S72.8X2J	Other fracture of left femur, subsequent encounter for open fracture type IIIA, IIIB, or IIIC with delayed healing
		S72.8X2M	Other fracture of left femur, subsequent encounter for open fracture type I or II with nonunion

(continued)

Table A-4. Preliminary List of Conditions for Defining Potentially Preventable Hospital Readmissions for Within-PAC Stay with ICD-10 Codes (continued)

Conditions	Subconditions	ICD-10-CM	ICD-10 Description
		S72.8X2N	Other fracture of left femur, subsequent encounter for open fracture type IIIA, IIIB, or IIIC with nonunion
		S72.8X2Q	Other fracture of left femur, subsequent encounter for open fracture type I or II with malunion
		S72.8X2R	Other fracture of left femur, subsequent encounter for open fracture type IIIA, IIIB, or IIIC with malunion
		S72.8X9B	Other fracture of unspecified femur, initial encounter for open fracture type I or II
		S72.8X9C	Other fracture of unspecified femur, initial encounter for open fracture type IIIA, IIIB, or IIIC
		S72.8X9E	Other fracture of unspecified femur, subsequent encounter for open fracture type I or II with routine healing
		S72.8X9F	Other fracture of unspecified femur, subsequent encounter for open fracture type IIIA, IIIB, or IIIC with routine healing
		S72.8X9H	Other fracture of unspecified femur, subsequent encounter for open fracture type I or II with delayed healing
		S72.8X9J	Other fracture of unspecified femur, subsequent encounter for open fracture type IIIA, IIIB, or IIIC with delayed healing
		S72.8X9M	Other fracture of unspecified femur, subsequent encounter for open fracture type I or II with nonunion
		S72.8X9N	Other fracture of unspecified femur, subsequent encounter for open fracture type IIIA, IIIB, or IIIC with nonunion
		S72.8X9Q	Other fracture of unspecified femur, subsequent encounter for open fracture type I or II with malunion

(continued)

Table A-4. Preliminary List of Conditions for Defining Potentially Preventable Hospital Readmissions for Within-PAC Stay with ICD-10 Codes (continued)

Conditions	Subconditions	ICD-10-CM	ICD-10 Description
		S72.8X9R	Other fracture of unspecified femur, subsequent encounter for open fracture type IIIA, IIIB, or IIIC with malunion
		S72.90XB	Unspecified fracture of unspecified femur, initial encounter for open fracture type I or II
		S72.90XC	Unspecified fracture of unspecified femur, initial encounter for open fracture type IIIA, IIIB, or IIIC
		S72.90XE	Unspecified fracture of unspecified femur, subsequent encounter for open fracture type I or II with routine healing
		S72.90XF	Unspecified fracture of unspecified femur, subsequent encounter for open fracture type IIIA, IIIB, or IIIC with routine healing
		S72.90XH	Unspecified fracture of unspecified femur, subsequent encounter for open fracture type I or II with delayed healing
		S72.90XJ	Unspecified fracture of unspecified femur, subsequent encounter for open fracture type IIIA, IIIB, or IIIC with delayed healing
		S72.90XM	Unspecified fracture of unspecified femur, subsequent encounter for open fracture type I or II with nonunion
		S72.90XN	Unspecified fracture of unspecified femur, subsequent encounter for open fracture type IIIA, IIIB, or IIIC with nonunion
		S72.90XQ	Unspecified fracture of unspecified femur, subsequent encounter for open fracture type I or II with malunion
		S72.90XR	Unspecified fracture of unspecified femur, subsequent encounter for open fracture type IIIA, IIIB, or IIIC with malunion

(continued)

Table A-4. Preliminary List of Conditions for Defining Potentially Preventable Hospital Readmissions for Within-PAC Stay with ICD-10 Codes (continued)

Conditions	Subconditions	ICD-10-CM	ICD-10 Description
		S72.91XB	Unspecified fracture of right femur, initial encounter for open fracture type I or II
		S72.91XC	Unspecified fracture of right femur, initial encounter for open fracture type IIIA, IIIB, or IIIC
		S72.91XE	Unspecified fracture of right femur, subsequent encounter for open fracture type I or II with routine healing
		S72.91XF	Unspecified fracture of right femur, subsequent encounter for open fracture type IIIA, IIIB, or IIIC with routine healing
		S72.91XH	Unspecified fracture of right femur, subsequent encounter for open fracture type I or II with delayed healing
		S72.91XJ	Unspecified fracture of right femur, subsequent encounter for open fracture type IIIA, IIIB, or IIIC with delayed healing
		S72.91XM	Unspecified fracture of right femur, subsequent encounter for open fracture type I or II with nonunion
		S72.91XN	Unspecified fracture of right femur, subsequent encounter for open fracture type IIIA, IIIB, or IIIC with nonunion
		S72.91XQ	Unspecified fracture of right femur, subsequent encounter for open fracture type I or II with malunion
		S72.91XR	Unspecified fracture of right femur, subsequent encounter for open fracture type IIIA, IIIB, or IIIC with malunion
		S72.92XB	Unspecified fracture of left femur, initial encounter for open fracture type I or II
		S72.92XC	Unspecified fracture of left femur, initial encounter for open fracture type IIIA, IIIB, or IIIC
		S72.92XE	Unspecified fracture of left femur, subsequent encounter for open fracture type I or II with routine healing

(continued)

Table A-4. Preliminary List of Conditions for Defining Potentially Preventable Hospital Readmissions for Within-PAC Stay with ICD-10 Codes (continued)

Conditions	Subconditions	ICD-10-CM	ICD-10 Description
		S72.92XF	Unspecified fracture of left femur, subsequent encounter for open fracture type IIIA, IIIB, or IIIC with routine healing
		S72.92XH	Unspecified fracture of left femur, subsequent encounter for open fracture type I or II with delayed healing
		S72.92XJ	Unspecified fracture of left femur, subsequent encounter for open fracture type IIIA, IIIB, or IIIC with delayed healing
		S72.92XM	Unspecified fracture of left femur, subsequent encounter for open fracture type I or II with nonunion
		S72.92XN	Unspecified fracture of left femur, subsequent encounter for open fracture type IIIA, IIIB, or IIIC with nonunion
		S72.92XQ	Unspecified fracture of left femur, subsequent encounter for open fracture type I or II with malunion
		S72.92XR	Unspecified fracture of left femur, subsequent encounter for open fracture type IIIA, IIIB, or IIIC with malunion
	Closed patella fracture	S82.001A	Unspecified fracture of right patella, initial encounter for closed fracture
		S82.001D	Unspecified fracture of right patella, subsequent encounter for closed fracture with routine healing
		S82.001G	Unspecified fracture of right patella, subsequent encounter for closed fracture with delayed healing
		S82.001K	Unspecified fracture of right patella, subsequent encounter for closed fracture with nonunion
		S82.001P	Unspecified fracture of right patella, subsequent encounter for closed fracture with malunion
		S82.002A	Unspecified fracture of left patella, initial encounter for closed fracture
		S82.002D	Unspecified fracture of left patella, subsequent encounter for closed fracture with routine healing

(continued)

Table A-4. Preliminary List of Conditions for Defining Potentially Preventable Hospital Readmissions for Within-PAC Stay with ICD-10 Codes (continued)

Conditions	Subconditions	ICD-10-CM	ICD-10 Description
		S82.002G	Unspecified fracture of left patella, subsequent encounter for closed fracture with delayed healing
		S82.002K	Unspecified fracture of left patella, subsequent encounter for closed fracture with nonunion
		S82.002P	Unspecified fracture of left patella, subsequent encounter for closed fracture with malunion
		S82.009A	Unspecified fracture of unspecified patella, initial encounter for closed fracture
		S82.009D	Unspecified fracture of unspecified patella, subsequent encounter for closed fracture with routine healing
		S82.009G	Unspecified fracture of unspecified patella, subsequent encounter for closed fracture with delayed healing
		S82.009K	Unspecified fracture of unspecified patella, subsequent encounter for closed fracture with nonunion
		S82.009P	Unspecified fracture of unspecified patella, subsequent encounter for closed fracture with malunion
		S82.021A	Displaced longitudinal fracture of right patella, initial encounter for closed fracture
		S82.021D	Displaced longitudinal fracture of right patella, subsequent encounter for closed fracture with routine healing
		S82.021G	Displaced longitudinal fracture of right patella, subsequent encounter for closed fracture with delayed healing
		S82.021K	Displaced longitudinal fracture of right patella, subsequent encounter for closed fracture with nonunion
		S82.021P	Displaced longitudinal fracture of right patella, subsequent encounter for closed fracture with malunion
		S82.022A	Displaced longitudinal fracture of left patella, initial encounter for closed fracture

(continued)

Table A-4. Preliminary List of Conditions for Defining Potentially Preventable Hospital Readmissions for Within-PAC Stay with ICD-10 Codes (continued)

Conditions	Subconditions	ICD-10-CM	ICD-10 Description
		S82.022D	Displaced longitudinal fracture of left patella, subsequent encounter for closed fracture with routine healing
		S82.022G	Displaced longitudinal fracture of left patella, subsequent encounter for closed fracture with delayed healing
		S82.022K	Displaced longitudinal fracture of left patella, subsequent encounter for closed fracture with nonunion
		S82.022P	Displaced longitudinal fracture of left patella, subsequent encounter for closed fracture with malunion
		S82.023A	Displaced longitudinal fracture of unspecified patella, initial encounter for closed fracture
		S82.023D	Displaced longitudinal fracture of unspecified patella, subsequent encounter for closed fracture with routine healing
		S82.023G	Displaced longitudinal fracture of unspecified patella, subsequent encounter for closed fracture with delayed healing
		S82.023K	Displaced longitudinal fracture of unspecified patella, subsequent encounter for closed fracture with nonunion
		S82.023P	Displaced longitudinal fracture of unspecified patella, subsequent encounter for closed fracture with malunion
		S82.024A	Nondisplaced longitudinal fracture of right patella, initial encounter for closed fracture
		S82.024D	Nondisplaced longitudinal fracture of right patella, subsequent encounter for closed fracture with routine healing
		S82.024G	Nondisplaced longitudinal fracture of right patella, subsequent encounter for closed fracture with delayed healing
		S82.024K	Nondisplaced longitudinal fracture of right patella, subsequent encounter for closed fracture with nonunion

(continued)

Table A-4. Preliminary List of Conditions for Defining Potentially Preventable Hospital Readmissions for Within-PAC Stay with ICD-10 Codes (continued)

Conditions	Subconditions	ICD-10-CM	ICD-10 Description
		S82.024P	Nondisplaced longitudinal fracture of right patella, subsequent encounter for closed fracture with malunion
		S82.025A	Nondisplaced longitudinal fracture of left patella, initial encounter for closed fracture
		S82.025D	Nondisplaced longitudinal fracture of left patella, subsequent encounter for closed fracture with routine healing
		S82.025G	Nondisplaced longitudinal fracture of left patella, subsequent encounter for closed fracture with delayed healing
		S82.025K	Nondisplaced longitudinal fracture of left patella, subsequent encounter for closed fracture with nonunion
		S82.025P	Nondisplaced longitudinal fracture of left patella, subsequent encounter for closed fracture with malunion
		S82.026A	Nondisplaced longitudinal fracture of unspecified patella, initial encounter for closed fracture
		S82.026D	Nondisplaced longitudinal fracture of unspecified patella, subsequent encounter for closed fracture with routine healing
		S82.026G	Nondisplaced longitudinal fracture of unspecified patella, subsequent encounter for closed fracture with delayed healing
		S82.026K	Nondisplaced longitudinal fracture of unspecified patella, subsequent encounter for closed fracture with nonunion
		S82.026P	Nondisplaced longitudinal fracture of unspecified patella, subsequent encounter for closed fracture with malunion
		S82.031A	Displaced transverse fracture of right patella, initial encounter for closed fracture
		S82.031D	Displaced transverse fracture of right patella, subsequent encounter for closed fracture with routine healing

(continued)

Table A-4. Preliminary List of Conditions for Defining Potentially Preventable Hospital Readmissions for Within-PAC Stay with ICD-10 Codes (continued)

Conditions	Subconditions	ICD-10-CM	ICD-10 Description
		S82.031G	Displaced transverse fracture of right patella, subsequent encounter for closed fracture with delayed healing
		S82.031K	Displaced transverse fracture of right patella, subsequent encounter for closed fracture with nonunion
		S82.031P	Displaced transverse fracture of right patella, subsequent encounter for closed fracture with malunion
		S82.032A	Displaced transverse fracture of left patella, initial encounter for closed fracture
		S82.032D	Displaced transverse fracture of left patella, subsequent encounter for closed fracture with routine healing
		S82.032G	Displaced transverse fracture of left patella, subsequent encounter for closed fracture with delayed healing
		S82.032K	Displaced transverse fracture of left patella, subsequent encounter for closed fracture with nonunion
		S82.032P	Displaced transverse fracture of left patella, subsequent encounter for closed fracture with malunion
		S82.033A	Displaced transverse fracture of unspecified patella, initial encounter for closed fracture
		S82.033D	Displaced transverse fracture of unspecified patella, subsequent encounter for closed fracture with routine healing
		S82.033G	Displaced transverse fracture of unspecified patella, subsequent encounter for closed fracture with delayed healing
		S82.033K	Displaced transverse fracture of unspecified patella, subsequent encounter for closed fracture with nonunion
		S82.033P	Displaced transverse fracture of unspecified patella, subsequent encounter for closed fracture with malunion
		S82.034A	Nondisplaced transverse fracture of right patella, initial encounter for closed fracture

(continued)

Table A-4. Preliminary List of Conditions for Defining Potentially Preventable Hospital Readmissions for Within-PAC Stay with ICD-10 Codes (continued)

Conditions	Subconditions	ICD-10-CM	ICD-10 Description
		S82.034D	Nondisplaced transverse fracture of right patella, subsequent encounter for closed fracture with routine healing
		S82.034G	Nondisplaced transverse fracture of right patella, subsequent encounter for closed fracture with delayed healing
		S82.034K	Nondisplaced transverse fracture of right patella, subsequent encounter for closed fracture with nonunion
		S82.034P	Nondisplaced transverse fracture of right patella, subsequent encounter for closed fracture with malunion
		S82.035A	Nondisplaced transverse fracture of left patella, initial encounter for closed fracture
		S82.035D	Nondisplaced transverse fracture of left patella, subsequent encounter for closed fracture with routine healing
		S82.035G	Nondisplaced transverse fracture of left patella, subsequent encounter for closed fracture with delayed healing
		S82.035K	Nondisplaced transverse fracture of left patella, subsequent encounter for closed fracture with nonunion
		S82.035P	Nondisplaced transverse fracture of left patella, subsequent encounter for closed fracture with malunion
		S82.036A	Nondisplaced transverse fracture of unspecified patella, initial encounter for closed fracture
		S82.036D	Nondisplaced transverse fracture of unspecified patella, subsequent encounter for closed fracture with routine healing
		S82.036G	Nondisplaced transverse fracture of unspecified patella, subsequent encounter for closed fracture with delayed healing

(continued)

Table A-4. Preliminary List of Conditions for Defining Potentially Preventable Hospital Readmissions for Within-PAC Stay with ICD-10 Codes (continued)

Conditions	Subconditions	ICD-10-CM	ICD-10 Description
		S82.036K	Nondisplaced transverse fracture of unspecified patella, subsequent encounter for closed fracture with nonunion
		S82.036P	Nondisplaced transverse fracture of unspecified patella, subsequent encounter for closed fracture with malunion
		S82.041A	Displaced comminuted fracture of right patella, initial encounter for closed fracture
		S82.041D	Displaced comminuted fracture of right patella, subsequent encounter for closed fracture with routine healing
		S82.041G	Displaced comminuted fracture of right patella, subsequent encounter for closed fracture with delayed healing
		S82.041K	Displaced comminuted fracture of right patella, subsequent encounter for closed fracture with nonunion
		S82.041P	Displaced comminuted fracture of right patella, subsequent encounter for closed fracture with malunion
		S82.042A	Displaced comminuted fracture of left patella, initial encounter for closed fracture
		S82.042D	Displaced comminuted fracture of left patella, subsequent encounter for closed fracture with routine healing
		S82.042G	Displaced comminuted fracture of left patella, subsequent encounter for closed fracture with delayed healing
		S82.042K	Displaced comminuted fracture of left patella, subsequent encounter for closed fracture with nonunion
		S82.042P	Displaced comminuted fracture of left patella, subsequent encounter for closed fracture with malunion
		S82.043A	Displaced comminuted fracture of unspecified patella, initial encounter for closed fracture

(continued)

Table A-4. Preliminary List of Conditions for Defining Potentially Preventable Hospital Readmissions for Within-PAC Stay with ICD-10 Codes (continued)

Conditions	Subconditions	ICD-10-CM	ICD-10 Description
		S82.043D	Displaced comminuted fracture of unspecified patella, subsequent encounter for closed fracture with routine healing
		S82.043G	Displaced comminuted fracture of unspecified patella, subsequent encounter for closed fracture with delayed healing
		S82.043K	Displaced comminuted fracture of unspecified patella, subsequent encounter for closed fracture with nonunion
		S82.043P	Displaced comminuted fracture of unspecified patella, subsequent encounter for closed fracture with malunion
		S82.044A	Nondisplaced comminuted fracture of right patella, initial encounter for closed fracture
		S82.044D	Nondisplaced comminuted fracture of right patella, subsequent encounter for closed fracture with routine healing
		S82.044G	Nondisplaced comminuted fracture of right patella, subsequent encounter for closed fracture with delayed healing
		S82.044K	Nondisplaced comminuted fracture of right patella, subsequent encounter for closed fracture with nonunion
		S82.044P	Nondisplaced comminuted fracture of right patella, subsequent encounter for closed fracture with malunion
		S82.045A	Nondisplaced comminuted fracture of left patella, initial encounter for closed fracture
		S82.045D	Nondisplaced comminuted fracture of left patella, subsequent encounter for closed fracture with routine healing
		S82.045G	Nondisplaced comminuted fracture of left patella, subsequent encounter for closed fracture with delayed healing

(continued)

Table A-4. Preliminary List of Conditions for Defining Potentially Preventable Hospital Readmissions for Within-PAC Stay with ICD-10 Codes (continued)

Conditions	Subconditions	ICD-10-CM	ICD-10 Description
		S82.045K	Nondisplaced comminuted fracture of left patella, subsequent encounter for closed fracture with nonunion
		S82.045P	Nondisplaced comminuted fracture of left patella, subsequent encounter for closed fracture with malunion
		S82.046A	Nondisplaced comminuted fracture of unspecified patella, initial encounter for closed fracture
		S82.046D	Nondisplaced comminuted fracture of unspecified patella, subsequent encounter for closed fracture with routine healing
		S82.046G	Nondisplaced comminuted fracture of unspecified patella, subsequent encounter for closed fracture with delayed healing
		S82.046K	Nondisplaced comminuted fracture of unspecified patella, subsequent encounter for closed fracture with nonunion
		S82.046P	Nondisplaced comminuted fracture of unspecified patella, subsequent encounter for closed fracture with malunion
		S82.091A	Other fracture of right patella, initial encounter for closed fracture
		S82.091D	Other fracture of right patella, subsequent encounter for closed fracture with routine healing
		S82.091G	Other fracture of right patella, subsequent encounter for closed fracture with delayed healing
		S82.091K	Other fracture of right patella, subsequent encounter for closed fracture with nonunion
		S82.091P	Other fracture of right patella, subsequent encounter for closed fracture with malunion
		S82.092A	Other fracture of left patella, initial encounter for closed fracture
		S82.092D	Other fracture of left patella, subsequent encounter for closed fracture with routine healing

(continued)

Table A-4. Preliminary List of Conditions for Defining Potentially Preventable Hospital Readmissions for Within-PAC Stay with ICD-10 Codes (continued)

Conditions	Subconditions	ICD-10-CM	ICD-10 Description
		S82.092G	Other fracture of left patella, subsequent encounter for closed fracture with delayed healing
		S82.092K	Other fracture of left patella, subsequent encounter for closed fracture with nonunion
		S82.092P	Other fracture of left patella, subsequent encounter for closed fracture with malunion
		S82.099A	Other fracture of unspecified patella, initial encounter for closed fracture
		S82.099D	Other fracture of unspecified patella, subsequent encounter for closed fracture with routine healing
		S82.099G	Other fracture of unspecified patella, subsequent encounter for closed fracture with delayed healing
		S82.099K	Other fracture of unspecified patella, subsequent encounter for closed fracture with nonunion
		S82.099P	Other fracture of unspecified patella, subsequent encounter for closed fracture with malunion
	Open patella fracture	S82.001B	Unspecified fracture of right patella, initial encounter for open fracture type I or II
		S82.001C	Unspecified fracture of right patella, initial encounter for open fracture type IIIA, IIIB, or IIIC
		S82.001E	Unspecified fracture of right patella, subsequent encounter for open fracture type I or II with routine healing
		S82.001F	Unspecified fracture of right patella, subsequent encounter for open fracture type IIIA, IIIB, or IIIC with routine healing
		S82.001H	Unspecified fracture of right patella, subsequent encounter for open fracture type I or II with delayed healing

(continued)

Table A-4. Preliminary List of Conditions for Defining Potentially Preventable Hospital Readmissions for Within-PAC Stay with ICD-10 Codes (continued)

Conditions	Subconditions	ICD-10-CM	ICD-10 Description
		S82.001J	Unspecified fracture of right patella, subsequent encounter for open fracture type IIIA, IIIB, or IIIC with delayed healing
		S82.001M	Unspecified fracture of right patella, subsequent encounter for open fracture type I or II with nonunion
		S82.001N	Unspecified fracture of right patella, subsequent encounter for open fracture type IIIA, IIIB, or IIIC with nonunion
		S82.001Q	Unspecified fracture of right patella, subsequent encounter for open fracture type I or II with malunion
		S82.001R	Unspecified fracture of right patella, subsequent encounter for open fracture type IIIA, IIIB, or IIIC with malunion
		S82.002B	Unspecified fracture of left patella, initial encounter for open fracture type I or II
		S82.002C	Unspecified fracture of left patella, initial encounter for open fracture type IIIA, IIIB, or IIIC
		S82.002E	Unspecified fracture of left patella, subsequent encounter for open fracture type I or II with routine healing
		S82.002F	Unspecified fracture of left patella, subsequent encounter for open fracture type IIIA, IIIB, or IIIC with routine healing
		S82.002H	Unspecified fracture of left patella, subsequent encounter for open fracture type I or II with delayed healing
		S82.002J	Unspecified fracture of left patella, subsequent encounter for open fracture type IIIA, IIIB, or IIIC with delayed healing
		S82.002M	Unspecified fracture of left patella, subsequent encounter for open fracture type I or II with nonunion

(continued)

Table A-4. Preliminary List of Conditions for Defining Potentially Preventable Hospital Readmissions for Within-PAC Stay with ICD-10 Codes (continued)

Conditions	Subconditions	ICD-10-CM	ICD-10 Description
		S82.002N	Unspecified fracture of left patella, subsequent encounter for open fracture type IIIA, IIIB, or IIIC with nonunion
		S82.002Q	Unspecified fracture of left patella, subsequent encounter for open fracture type I or II with malunion
		S82.002R	Unspecified fracture of left patella, subsequent encounter for open fracture type IIIA, IIIB, or IIIC with malunion
		S82.009B	Unspecified fracture of unspecified patella, initial encounter for open fracture type I or II
		S82.009C	Unspecified fracture of unspecified patella, initial encounter for open fracture type IIIA, IIIB, or IIIC
		S82.009E	Unspecified fracture of unspecified patella, subsequent encounter for open fracture type I or II with routine healing
		S82.009F	Unspecified fracture of unspecified patella, subsequent encounter for open fracture type IIIA, IIIB, or IIIC with routine healing
		S82.009H	Unspecified fracture of unspecified patella, subsequent encounter for open fracture type I or II with delayed healing
		S82.009J	Unspecified fracture of unspecified patella, subsequent encounter for open fracture type IIIA, IIIB, or IIIC with delayed healing
		S82.009M	Unspecified fracture of unspecified patella, subsequent encounter for open fracture type I or II with nonunion
		S82.009N	Unspecified fracture of unspecified patella, subsequent encounter for open fracture type IIIA, IIIB, or IIIC with nonunion
		S82.009Q	Unspecified fracture of unspecified patella, subsequent encounter for open fracture type I or II with malunion

(continued)

Table A-4. Preliminary List of Conditions for Defining Potentially Preventable Hospital Readmissions for Within-PAC Stay with ICD-10 Codes (continued)

Conditions	Subconditions	ICD-10-CM	ICD-10 Description
		S82.009R	Unspecified fracture of unspecified patella, subsequent encounter for open fracture type IIIA, IIIB, or IIIC with malunion
		S82.021B	Displaced longitudinal fracture of right patella, initial encounter for open fracture type I or II
		S82.021C	Displaced longitudinal fracture of right patella, initial encounter for open fracture type IIIA, IIIB, or IIIC
		S82.021E	Displaced longitudinal fracture of right patella, subsequent encounter for open fracture type I or II with routine healing
		S82.021F	Displaced longitudinal fracture of right patella, subsequent encounter for open fracture type IIIA, IIIB, or IIIC with routine healing
		S82.021H	Displaced longitudinal fracture of right patella, subsequent encounter for open fracture type I or II with delayed healing
		S82.021J	Displaced longitudinal fracture of right patella, subsequent encounter for open fracture type IIIA, IIIB, or IIIC with delayed healing
		S82.021M	Displaced longitudinal fracture of right patella, subsequent encounter for open fracture type I or II with nonunion
		S82.021N	Displaced longitudinal fracture of right patella, subsequent encounter for open fracture type IIIA, IIIB, or IIIC with nonunion
		S82.021Q	Displaced longitudinal fracture of right patella, subsequent encounter for open fracture type I or II with malunion
		S82.021R	Displaced longitudinal fracture of right patella, subsequent encounter for open fracture type IIIA, IIIB, or IIIC with malunion

(continued)

Table A-4. Preliminary List of Conditions for Defining Potentially Preventable Hospital Readmissions for Within-PAC Stay with ICD-10 Codes (continued)

Conditions	Subconditions	ICD-10-CM	ICD-10 Description
		S82.022B	Displaced longitudinal fracture of left patella, initial encounter for open fracture type I or II
		S82.022C	Displaced longitudinal fracture of left patella, initial encounter for open fracture type IIIA, IIIB, or IIIC
		S82.022E	Displaced longitudinal fracture of left patella, subsequent encounter for open fracture type I or II with routine healing
		S82.022F	Displaced longitudinal fracture of left patella, subsequent encounter for open fracture type IIIA, IIIB, or IIIC with routine healing
		S82.022H	Displaced longitudinal fracture of left patella, subsequent encounter for open fracture type I or II with delayed healing
		S82.022J	Displaced longitudinal fracture of left patella, subsequent encounter for open fracture type IIIA, IIIB, or IIIC with delayed healing
		S82.022M	Displaced longitudinal fracture of left patella, subsequent encounter for open fracture type I or II with nonunion
		S82.022N	Displaced longitudinal fracture of left patella, subsequent encounter for open fracture type IIIA, IIIB, or IIIC with nonunion
		S82.022Q	Displaced longitudinal fracture of left patella, subsequent encounter for open fracture type I or II with malunion
		S82.022R	Displaced longitudinal fracture of left patella, subsequent encounter for open fracture type IIIA, IIIB, or IIIC with malunion
		S82.023B	Displaced longitudinal fracture of unspecified patella, initial encounter for open fracture type I or II
		S82.023C	Displaced longitudinal fracture of unspecified patella, initial encounter for open fracture type IIIA, IIIB, or IIIC

(continued)

Table A-4. Preliminary List of Conditions for Defining Potentially Preventable Hospital Readmissions for Within-PAC Stay with ICD-10 Codes (continued)

Conditions	Subconditions	ICD-10-CM	ICD-10 Description
		S82.023E	Displaced longitudinal fracture of unspecified patella, subsequent encounter for open fracture type I or II with routine healing
		S82.023F	Displaced longitudinal fracture of unspecified patella, subsequent encounter for open fracture type IIIA, IIIB, or IIIC with routine healing
		S82.023H	Displaced longitudinal fracture of unspecified patella, subsequent encounter for open fracture type I or II with delayed healing
		S82.023J	Displaced longitudinal fracture of unspecified patella, subsequent encounter for open fracture type IIIA, IIIB, or IIIC with delayed healing
		S82.023M	Displaced longitudinal fracture of unspecified patella, subsequent encounter for open fracture type I or II with nonunion
		S82.023N	Displaced longitudinal fracture of unspecified patella, subsequent encounter for open fracture type IIIA, IIIB, or IIIC with nonunion
		S82.023Q	Displaced longitudinal fracture of unspecified patella, subsequent encounter for open fracture type I or II with malunion
		S82.023R	Displaced longitudinal fracture of unspecified patella, subsequent encounter for open fracture type IIIA, IIIB, or IIIC with malunion
		S82.024B	Nondisplaced longitudinal fracture of right patella, initial encounter for open fracture type I or II
		S82.024C	Nondisplaced longitudinal fracture of right patella, initial encounter for open fracture type IIIA, IIIB, or IIIC
		S82.024E	Nondisplaced longitudinal fracture of right patella, subsequent encounter for open fracture type I or II with routine healing

(continued)

Table A-4. Preliminary List of Conditions for Defining Potentially Preventable Hospital Readmissions for Within-PAC Stay with ICD-10 Codes (continued)

Conditions	Subconditions	ICD-10-CM	ICD-10 Description
		S82.024F	Nondisplaced longitudinal fracture of right patella, subsequent encounter for open fracture type IIIA, IIIB, or IIIC with routine healing
		S82.024H	Nondisplaced longitudinal fracture of right patella, subsequent encounter for open fracture type I or II with delayed healing
		S82.024J	Nondisplaced longitudinal fracture of right patella, subsequent encounter for open fracture type IIIA, IIIB, or IIIC with delayed healing
		S82.024M	Nondisplaced longitudinal fracture of right patella, subsequent encounter for open fracture type I or II with nonunion
		S82.024N	Nondisplaced longitudinal fracture of right patella, subsequent encounter for open fracture type IIIA, IIIB, or IIIC with nonunion
		S82.024Q	Nondisplaced longitudinal fracture of right patella, subsequent encounter for open fracture type I or II with malunion
		S82.024R	Nondisplaced longitudinal fracture of right patella, subsequent encounter for open fracture type IIIA, IIIB, or IIIC with malunion
		S82.025B	Nondisplaced longitudinal fracture of left patella, initial encounter for open fracture type I or II
		S82.025C	Nondisplaced longitudinal fracture of left patella, initial encounter for open fracture type IIIA, IIIB, or IIIC
		S82.025E	Nondisplaced longitudinal fracture of left patella, subsequent encounter for open fracture type I or II with routine healing
		S82.025F	Nondisplaced longitudinal fracture of left patella, subsequent encounter for open fracture type IIIA, IIIB, or IIIC with routine healing

(continued)

Table A-4. Preliminary List of Conditions for Defining Potentially Preventable Hospital Readmissions for Within-PAC Stay with ICD-10 Codes (continued)

Conditions	Subconditions	ICD-10-CM	ICD-10 Description
		S82.025H	Nondisplaced longitudinal fracture of left patella, subsequent encounter for open fracture type I or II with delayed healing
		S82.025J	Nondisplaced longitudinal fracture of left patella, subsequent encounter for open fracture type IIIA, IIIB, or IIIC with delayed healing
		S82.025M	Nondisplaced longitudinal fracture of left patella, subsequent encounter for open fracture type I or II with nonunion
		S82.025N	Nondisplaced longitudinal fracture of left patella, subsequent encounter for open fracture type IIIA, IIIB, or IIIC with nonunion
		S82.025Q	Nondisplaced longitudinal fracture of left patella, subsequent encounter for open fracture type I or II with malunion
		S82.025R	Nondisplaced longitudinal fracture of left patella, subsequent encounter for open fracture type IIIA, IIIB, or IIIC with malunion
		S82.026B	Nondisplaced longitudinal fracture of unspecified patella, initial encounter for open fracture type I or II
		S82.026C	Nondisplaced longitudinal fracture of unspecified patella, initial encounter for open fracture type IIIA, IIIB, or IIIC
		S82.026E	Nondisplaced longitudinal fracture of unspecified patella, subsequent encounter for open fracture type I or II with routine healing
		S82.026F	Nondisplaced longitudinal fracture of unspecified patella, subsequent encounter for open fracture type IIIA, IIIB, or IIIC with routine healing
		S82.026H	Nondisplaced longitudinal fracture of unspecified patella, subsequent encounter for open fracture type I or II with delayed healing

(continued)

Table A-4. Preliminary List of Conditions for Defining Potentially Preventable Hospital Readmissions for Within-PAC Stay with ICD-10 Codes (continued)

Conditions	Subconditions	ICD-10-CM	ICD-10 Description
		S82.026J	Nondisplaced longitudinal fracture of unspecified patella, subsequent encounter for open fracture type IIIA, IIIB, or IIIC with delayed healing
		S82.026M	Nondisplaced longitudinal fracture of unspecified patella, subsequent encounter for open fracture type I or II with nonunion
		S82.026N	Nondisplaced longitudinal fracture of unspecified patella, subsequent encounter for open fracture type IIIA, IIIB, or IIIC with nonunion
		S82.026Q	Nondisplaced longitudinal fracture of unspecified patella, subsequent encounter for open fracture type I or II with malunion
		S82.026R	Nondisplaced longitudinal fracture of unspecified patella, subsequent encounter for open fracture type IIIA, IIIB, or IIIC with malunion
		S82.031B	Displaced transverse fracture of right patella, initial encounter for open fracture type I or II
		S82.031C	Displaced transverse fracture of right patella, initial encounter for open fracture type IIIA, IIIB, or IIIC
		S82.031E	Displaced transverse fracture of right patella, subsequent encounter for open fracture type I or II with routine healing
		S82.031F	Displaced transverse fracture of right patella, subsequent encounter for open fracture type IIIA, IIIB, or IIIC with routine healing
		S82.031H	Displaced transverse fracture of right patella, subsequent encounter for open fracture type I or II with delayed healing
		S82.031J	Displaced transverse fracture of right patella, subsequent encounter for open fracture type IIIA, IIIB, or IIIC with delayed healing

(continued)

Table A-4. Preliminary List of Conditions for Defining Potentially Preventable Hospital Readmissions for Within-PAC Stay with ICD-10 Codes (continued)

Conditions	Subconditions	ICD-10-CM	ICD-10 Description
		S82.031M	Displaced transverse fracture of right patella, subsequent encounter for open fracture type I or II with nonunion
		S82.031N	Displaced transverse fracture of right patella, subsequent encounter for open fracture type IIIA, IIIB, or IIIC with nonunion
		S82.031Q	Displaced transverse fracture of right patella, subsequent encounter for open fracture type I or II with malunion
		S82.031R	Displaced transverse fracture of right patella, subsequent encounter for open fracture type IIIA, IIIB, or IIIC with malunion
		S82.032B	Displaced transverse fracture of left patella, initial encounter for open fracture type I or II
		S82.032C	Displaced transverse fracture of left patella, initial encounter for open fracture type IIIA, IIIB, or IIIC
		S82.032E	Displaced transverse fracture of left patella, subsequent encounter for open fracture type I or II with routine healing
		S82.032F	Displaced transverse fracture of left patella, subsequent encounter for open fracture type IIIA, IIIB, or IIIC with routine healing
		S82.032H	Displaced transverse fracture of left patella, subsequent encounter for open fracture type I or II with delayed healing
		S82.032J	Displaced transverse fracture of left patella, subsequent encounter for open fracture type IIIA, IIIB, or IIIC with delayed healing
		S82.032M	Displaced transverse fracture of left patella, subsequent encounter for open fracture type I or II with nonunion

(continued)

Table A-4. Preliminary List of Conditions for Defining Potentially Preventable Hospital Readmissions for Within-PAC Stay with ICD-10 Codes (continued)

Conditions	Subconditions	ICD-10-CM	ICD-10 Description
		S82.032N	Displaced transverse fracture of left patella, subsequent encounter for open fracture type IIIA, IIIB, or IIIC with nonunion
		S82.032Q	Displaced transverse fracture of left patella, subsequent encounter for open fracture type I or II with malunion
		S82.032R	Displaced transverse fracture of left patella, subsequent encounter for open fracture type IIIA, IIIB, or IIIC with malunion
		S82.033B	Displaced transverse fracture of unspecified patella, initial encounter for open fracture type I or II
		S82.033C	Displaced transverse fracture of unspecified patella, initial encounter for open fracture type IIIA, IIIB, or IIIC
		S82.033E	Displaced transverse fracture of unspecified patella, subsequent encounter for open fracture type I or II with routine healing
		S82.033F	Displaced transverse fracture of unspecified patella, subsequent encounter for open fracture type IIIA, IIIB, or IIIC with routine healing
		S82.033H	Displaced transverse fracture of unspecified patella, subsequent encounter for open fracture type I or II with delayed healing
		S82.033J	Displaced transverse fracture of unspecified patella, subsequent encounter for open fracture type IIIA, IIIB, or IIIC with delayed healing
		S82.033M	Displaced transverse fracture of unspecified patella, subsequent encounter for open fracture type I or II with nonunion
		S82.033N	Displaced transverse fracture of unspecified patella, subsequent encounter for open fracture type IIIA, IIIB, or IIIC with nonunion

(continued)

Table A-4. Preliminary List of Conditions for Defining Potentially Preventable Hospital Readmissions for Within-PAC Stay with ICD-10 Codes (continued)

Conditions	Subconditions	ICD-10-CM	ICD-10 Description
		S82.033Q	Displaced transverse fracture of unspecified patella, subsequent encounter for open fracture type I or II with malunion
		S82.033R	Displaced transverse fracture of unspecified patella, subsequent encounter for open fracture type IIIA, IIIB, or IIIC with malunion
		S82.034B	Nondisplaced transverse fracture of right patella, initial encounter for open fracture type I or II
		S82.034C	Nondisplaced transverse fracture of right patella, initial encounter for open fracture type IIIA, IIIB, or IIIC
		S82.034E	Nondisplaced transverse fracture of right patella, subsequent encounter for open fracture type I or II with routine healing
		S82.034F	Nondisplaced transverse fracture of right patella, subsequent encounter for open fracture type IIIA, IIIB, or IIIC with routine healing
		S82.034H	Nondisplaced transverse fracture of right patella, subsequent encounter for open fracture type I or II with delayed healing
		S82.034J	Nondisplaced transverse fracture of right patella, subsequent encounter for open fracture type IIIA, IIIB, or IIIC with delayed healing
		S82.034M	Nondisplaced transverse fracture of right patella, subsequent encounter for open fracture type I or II with nonunion
		S82.034N	Nondisplaced transverse fracture of right patella, subsequent encounter for open fracture type IIIA, IIIB, or IIIC with nonunion
		S82.034Q	Nondisplaced transverse fracture of right patella, subsequent encounter for open fracture type I or II with malunion

(continued)

Table A-4. Preliminary List of Conditions for Defining Potentially Preventable Hospital Readmissions for Within-PAC Stay with ICD-10 Codes (continued)

Conditions	Subconditions	ICD-10-CM	ICD-10 Description
		S82.034R	Nondisplaced transverse fracture of right patella, subsequent encounter for open fracture type IIIA, IIIB, or IIIC with malunion
		S82.035B	Nondisplaced transverse fracture of left patella, initial encounter for open fracture type I or II
		S82.035C	Nondisplaced transverse fracture of left patella, initial encounter for open fracture type IIIA, IIIB, or IIIC
		S82.035E	Nondisplaced transverse fracture of left patella, subsequent encounter for open fracture type I or II with routine healing
		S82.035F	Nondisplaced transverse fracture of left patella, subsequent encounter for open fracture type IIIA, IIIB, or IIIC with routine healing
		S82.035H	Nondisplaced transverse fracture of left patella, subsequent encounter for open fracture type I or II with delayed healing
		S82.035J	Nondisplaced transverse fracture of left patella, subsequent encounter for open fracture type IIIA, IIIB, or IIIC with delayed healing
		S82.035M	Nondisplaced transverse fracture of left patella, subsequent encounter for open fracture type I or II with nonunion
		S82.035N	Nondisplaced transverse fracture of left patella, subsequent encounter for open fracture type IIIA, IIIB, or IIIC with nonunion
		S82.035Q	Nondisplaced transverse fracture of left patella, subsequent encounter for open fracture type I or II with malunion
		S82.035R	Nondisplaced transverse fracture of left patella, subsequent encounter for open fracture type IIIA, IIIB, or IIIC with malunion

(continued)

Table A-4. Preliminary List of Conditions for Defining Potentially Preventable Hospital Readmissions for Within-PAC Stay with ICD-10 Codes (continued)

Conditions	Subconditions	ICD-10-CM	ICD-10 Description
		S82.036B	Nondisplaced transverse fracture of unspecified patella, initial encounter for open fracture type I or II
		S82.036C	Nondisplaced transverse fracture of unspecified patella, initial encounter for open fracture type IIIA, IIIB, or IIIC
		S82.036E	Nondisplaced transverse fracture of unspecified patella, subsequent encounter for open fracture type I or II with routine healing
		S82.036F	Nondisplaced transverse fracture of unspecified patella, subsequent encounter for open fracture type IIIA, IIIB, or IIIC with routine healing
		S82.036H	Nondisplaced transverse fracture of unspecified patella, subsequent encounter for open fracture type I or II with delayed healing
		S82.036J	Nondisplaced transverse fracture of unspecified patella, subsequent encounter for open fracture type IIIA, IIIB, or IIIC with delayed healing
		S82.036M	Nondisplaced transverse fracture of unspecified patella, subsequent encounter for open fracture type I or II with nonunion
		S82.036N	Nondisplaced transverse fracture of unspecified patella, subsequent encounter for open fracture type IIIA, IIIB, or IIIC with nonunion
		S82.036Q	Nondisplaced transverse fracture of unspecified patella, subsequent encounter for open fracture type I or II with malunion
		S82.036R	Nondisplaced transverse fracture of unspecified patella, subsequent encounter for open fracture type IIIA, IIIB, or IIIC with malunion
		S82.041B	Displaced comminuted fracture of right patella, initial encounter for open fracture type I or II

(continued)

Table A-4. Preliminary List of Conditions for Defining Potentially Preventable Hospital Readmissions for Within-PAC Stay with ICD-10 Codes (continued)

Conditions	Subconditions	ICD-10-CM	ICD-10 Description
		S82.041C	Displaced comminuted fracture of right patella, initial encounter for open fracture type IIIA, IIIB, or IIIC
		S82.041E	Displaced comminuted fracture of right patella, subsequent encounter for open fracture type I or II with routine healing
		S82.041F	Displaced comminuted fracture of right patella, subsequent encounter for open fracture type IIIA, IIIB, or IIIC with routine healing
		S82.041H	Displaced comminuted fracture of right patella, subsequent encounter for open fracture type I or II with delayed healing
		S82.041J	Displaced comminuted fracture of right patella, subsequent encounter for open fracture type IIIA, IIIB, or IIIC with delayed healing
		S82.041M	Displaced comminuted fracture of right patella, subsequent encounter for open fracture type I or II with nonunion
		S82.041N	Displaced comminuted fracture of right patella, subsequent encounter for open fracture type IIIA, IIIB, or IIIC with nonunion
		S82.041Q	Displaced comminuted fracture of right patella, subsequent encounter for open fracture type I or II with malunion
		S82.041R	Displaced comminuted fracture of right patella, subsequent encounter for open fracture type IIIA, IIIB, or IIIC with malunion
		S82.042B	Displaced comminuted fracture of left patella, initial encounter for open fracture type I or II
		S82.042C	Displaced comminuted fracture of left patella, initial encounter for open fracture type IIIA, IIIB, or IIIC

(continued)

Table A-4. Preliminary List of Conditions for Defining Potentially Preventable Hospital Readmissions for Within-PAC Stay with ICD-10 Codes (continued)

Conditions	Subconditions	ICD-10-CM	ICD-10 Description
		S82.042E	Displaced comminuted fracture of left patella, subsequent encounter for open fracture type I or II with routine healing
		S82.042F	Displaced comminuted fracture of left patella, subsequent encounter for open fracture type IIIA, IIIB, or IIIC with routine healing
		S82.042H	Displaced comminuted fracture of left patella, subsequent encounter for open fracture type I or II with delayed healing
		S82.042J	Displaced comminuted fracture of left patella, subsequent encounter for open fracture type IIIA, IIIB, or IIIC with delayed healing
		S82.042M	Displaced comminuted fracture of left patella, subsequent encounter for open fracture type I or II with nonunion
		S82.042N	Displaced comminuted fracture of left patella, subsequent encounter for open fracture type IIIA, IIIB, or IIIC with nonunion
		S82.042Q	Displaced comminuted fracture of left patella, subsequent encounter for open fracture type I or II with malunion
		S82.042R	Displaced comminuted fracture of left patella, subsequent encounter for open fracture type IIIA, IIIB, or IIIC with malunion
		S82.043B	Displaced comminuted fracture of unspecified patella, initial encounter for open fracture type I or II
		S82.043C	Displaced comminuted fracture of unspecified patella, initial encounter for open fracture type IIIA, IIIB, or IIIC
		S82.043E	Displaced comminuted fracture of unspecified patella, subsequent encounter for open fracture type I or II with routine healing

(continued)

Table A-4. Preliminary List of Conditions for Defining Potentially Preventable Hospital Readmissions for Within-PAC Stay with ICD-10 Codes (continued)

Conditions	Subconditions	ICD-10-CM	ICD-10 Description
		S82.043F	Displaced comminuted fracture of unspecified patella, subsequent encounter for open fracture type IIIA, IIIB, or IIIC with routine healing
		S82.043H	Displaced comminuted fracture of unspecified patella, subsequent encounter for open fracture type I or II with delayed healing
		S82.043J	Displaced comminuted fracture of unspecified patella, subsequent encounter for open fracture type IIIA, IIIB, or IIIC with delayed healing
		S82.043M	Displaced comminuted fracture of unspecified patella, subsequent encounter for open fracture type I or II with nonunion
		S82.043N	Displaced comminuted fracture of unspecified patella, subsequent encounter for open fracture type IIIA, IIIB, or IIIC with nonunion
		S82.043Q	Displaced comminuted fracture of unspecified patella, subsequent encounter for open fracture type I or II with malunion
		S82.043R	Displaced comminuted fracture of unspecified patella, subsequent encounter for open fracture type IIIA, IIIB, or IIIC with malunion
		S82.044B	Nondisplaced comminuted fracture of right patella, initial encounter for open fracture type I or II
		S82.044C	Nondisplaced comminuted fracture of right patella, initial encounter for open fracture type IIIA, IIIB, or IIIC
		S82.044E	Nondisplaced comminuted fracture of right patella, subsequent encounter for open fracture type I or II with routine healing
		S82.044F	Nondisplaced comminuted fracture of right patella, subsequent encounter for open fracture type IIIA, IIIB, or IIIC with routine healing

(continued)

Table A-4. Preliminary List of Conditions for Defining Potentially Preventable Hospital Readmissions for Within-PAC Stay with ICD-10 Codes (continued)

Conditions	Subconditions	ICD-10-CM	ICD-10 Description
		S82.044H	Nondisplaced comminuted fracture of right patella, subsequent encounter for open fracture type I or II with delayed healing
		S82.044J	Nondisplaced comminuted fracture of right patella, subsequent encounter for open fracture type IIIA, IIIB, or IIIC with delayed healing
		S82.044M	Nondisplaced comminuted fracture of right patella, subsequent encounter for open fracture type I or II with nonunion
		S82.044N	Nondisplaced comminuted fracture of right patella, subsequent encounter for open fracture type IIIA, IIIB, or IIIC with nonunion
		S82.044Q	Nondisplaced comminuted fracture of right patella, subsequent encounter for open fracture type I or II with malunion
		S82.044R	Nondisplaced comminuted fracture of right patella, subsequent encounter for open fracture type IIIA, IIIB, or IIIC with malunion
		S82.045B	Nondisplaced comminuted fracture of left patella, initial encounter for open fracture type I or II
		S82.045C	Nondisplaced comminuted fracture of left patella, initial encounter for open fracture type IIIA, IIIB, or IIIC
		S82.045E	Nondisplaced comminuted fracture of left patella, subsequent encounter for open fracture type I or II with routine healing
		S82.045F	Nondisplaced comminuted fracture of left patella, subsequent encounter for open fracture type IIIA, IIIB, or IIIC with routine healing
		S82.045H	Nondisplaced comminuted fracture of left patella, subsequent encounter for open fracture type I or II with delayed healing

(continued)

Table A-4. Preliminary List of Conditions for Defining Potentially Preventable Hospital Readmissions for Within-PAC Stay with ICD-10 Codes (continued)

Conditions	Subconditions	ICD-10-CM	ICD-10 Description
		S82.045J	Nondisplaced comminuted fracture of left patella, subsequent encounter for open fracture type IIIA, IIIB, or IIIC with delayed healing
		S82.045M	Nondisplaced comminuted fracture of left patella, subsequent encounter for open fracture type I or II with nonunion
		S82.045N	Nondisplaced comminuted fracture of left patella, subsequent encounter for open fracture type IIIA, IIIB, or IIIC with nonunion
		S82.045Q	Nondisplaced comminuted fracture of left patella, subsequent encounter for open fracture type I or II with malunion
		S82.045R	Nondisplaced comminuted fracture of left patella, subsequent encounter for open fracture type IIIA, IIIB, or IIIC with malunion
		S82.046B	Nondisplaced comminuted fracture of unspecified patella, initial encounter for open fracture type I or II
		S82.046C	Nondisplaced comminuted fracture of unspecified patella, initial encounter for open fracture type IIIA, IIIB, or IIIC
		S82.046E	Nondisplaced comminuted fracture of unspecified patella, subsequent encounter for open fracture type I or II with routine healing
		S82.046F	Nondisplaced comminuted fracture of unspecified patella, subsequent encounter for open fracture type IIIA, IIIB, or IIIC with routine healing
		S82.046H	Nondisplaced comminuted fracture of unspecified patella, subsequent encounter for open fracture type I or II with delayed healing
		S82.046J	Nondisplaced comminuted fracture of unspecified patella, subsequent encounter for open fracture type IIIA, IIIB, or IIIC with delayed healing

(continued)

Table A-4. Preliminary List of Conditions for Defining Potentially Preventable Hospital Readmissions for Within-PAC Stay with ICD-10 Codes (continued)

Conditions	Subconditions	ICD-10-CM	ICD-10 Description
		S82.046M	Nondisplaced comminuted fracture of unspecified patella, subsequent encounter for open fracture type I or II with nonunion
		S82.046N	Nondisplaced comminuted fracture of unspecified patella, subsequent encounter for open fracture type IIIA, IIIB, or IIIC with nonunion
		S82.046Q	Nondisplaced comminuted fracture of unspecified patella, subsequent encounter for open fracture type I or II with malunion
		S82.046R	Nondisplaced comminuted fracture of unspecified patella, subsequent encounter for open fracture type IIIA, IIIB, or IIIC with malunion
		S82.091B	Other fracture of right patella, initial encounter for open fracture type I or II
		S82.091C	Other fracture of right patella, initial encounter for open fracture type IIIA, IIIB, or IIIC
		S82.091E	Other fracture of right patella, subsequent encounter for open fracture type I or II with routine healing
		S82.091F	Other fracture of right patella, subsequent encounter for open fracture type IIIA, IIIB, or IIIC with routine healing
		S82.091H	Other fracture of right patella, subsequent encounter for open fracture type I or II with delayed healing
		S82.091J	Other fracture of right patella, subsequent encounter for open fracture type IIIA, IIIB, or IIIC with delayed healing
		S82.091M	Other fracture of right patella, subsequent encounter for open fracture type I or II with nonunion
		S82.091N	Other fracture of right patella, subsequent encounter for open fracture type IIIA, IIIB, or IIIC with nonunion
		S82.091Q	Other fracture of right patella, subsequent encounter for open fracture type I or II with malunion

(continued)

Table A-4. Preliminary List of Conditions for Defining Potentially Preventable Hospital Readmissions for Within-PAC Stay with ICD-10 Codes (continued)

Conditions	Subconditions	ICD-10-CM	ICD-10 Description
		S82.091R	Other fracture of right patella, subsequent encounter for open fracture type IIIA, IIIB, or IIIC with malunion
		S82.092B	Other fracture of left patella, initial encounter for open fracture type I or II
		S82.092C	Other fracture of left patella, initial encounter for open fracture type IIIA, IIIB, or IIIC
		S82.092E	Other fracture of left patella, subsequent encounter for open fracture type I or II with routine healing
		S82.092F	Other fracture of left patella, subsequent encounter for open fracture type IIIA, IIIB, or IIIC with routine healing
		S82.092H	Other fracture of left patella, subsequent encounter for open fracture type I or II with delayed healing
		S82.092J	Other fracture of left patella, subsequent encounter for open fracture type IIIA, IIIB, or IIIC with delayed healing
		S82.092M	Other fracture of left patella, subsequent encounter for open fracture type I or II with nonunion
		S82.092N	Other fracture of left patella, subsequent encounter for open fracture type IIIA, IIIB, or IIIC with nonunion
		S82.092Q	Other fracture of left patella, subsequent encounter for open fracture type I or II with malunion
		S82.092R	Other fracture of left patella, subsequent encounter for open fracture type IIIA, IIIB, or IIIC with malunion
		S82.099B	Other fracture of unspecified patella, initial encounter for open fracture type I or II
		S82.099C	Other fracture of unspecified patella, initial encounter for open fracture type IIIA, IIIB, or IIIC
		S82.099E	Other fracture of unspecified patella, subsequent encounter for open fracture type I or II with routine healing

(continued)

Table A-4. Preliminary List of Conditions for Defining Potentially Preventable Hospital Readmissions for Within-PAC Stay with ICD-10 Codes (continued)

Conditions	Subconditions	ICD-10-CM	ICD-10 Description
		S82.099F	Other fracture of unspecified patella, subsequent encounter for open fracture type IIIA, IIIB, or IIIC with routine healing
		S82.099H	Other fracture of unspecified patella, subsequent encounter for open fracture type I or II with delayed healing
		S82.099J	Other fracture of unspecified patella, subsequent encounter for open fracture type IIIA, IIIB, or IIIC with delayed healing
		S82.099M	Other fracture of unspecified patella, subsequent encounter for open fracture type I or II with nonunion
		S82.099N	Other fracture of unspecified patella, subsequent encounter for open fracture type IIIA, IIIB, or IIIC with nonunion
		S82.099Q	Other fracture of unspecified patella, subsequent encounter for open fracture type I or II with malunion
		S82.099R	Other fracture of unspecified patella, subsequent encounter for open fracture type IIIA, IIIB, or IIIC with malunion
	Closed upper end tibia fracture	S82.101A	Unspecified fracture of upper end of right tibia, initial encounter for closed fracture
		S82.101D	Unspecified fracture of upper end of right tibia, subsequent encounter for closed fracture with routine healing
		S82.101G	Unspecified fracture of upper end of right tibia, subsequent encounter for closed fracture with delayed healing
		S82.101K	Unspecified fracture of upper end of right tibia, subsequent encounter for closed fracture with nonunion

(continued)

Table A-4. Preliminary List of Conditions for Defining Potentially Preventable Hospital Readmissions for Within-PAC Stay with ICD-10 Codes (continued)

Conditions	Subconditions	ICD-10-CM	ICD-10 Description
		S82.101P	Unspecified fracture of upper end of right tibia, subsequent encounter for closed fracture with malunion
		S82.102A	Unspecified fracture of upper end of left tibia, initial encounter for closed fracture
		S82.102D	Unspecified fracture of upper end of left tibia, subsequent encounter for closed fracture with routine healing
		S82.102G	Unspecified fracture of upper end of left tibia, subsequent encounter for closed fracture with delayed healing
		S82.102K	Unspecified fracture of upper end of left tibia, subsequent encounter for closed fracture with nonunion
		S82.102P	Unspecified fracture of upper end of left tibia, subsequent encounter for closed fracture with malunion
		S82.109A	Unspecified fracture of upper end of unspecified tibia, initial encounter for closed fracture
		S82.109D	Unspecified fracture of upper end of unspecified tibia, subsequent encounter for closed fracture with routine healing
		S82.109G	Unspecified fracture of upper end of unspecified tibia, subsequent encounter for closed fracture with delayed healing
		S82.109K	Unspecified fracture of upper end of unspecified tibia, subsequent encounter for closed fracture with nonunion
		S82.109P	Unspecified fracture of upper end of unspecified tibia, subsequent encounter for closed fracture with malunion
		S82.161A	Torus fracture of upper end of right tibia, initial encounter for closed fracture
		S82.162A	Torus fracture of upper end of left tibia, initial encounter for closed fracture
		S82.169A	Torus fracture of upper end of unspecified tibia, initial encounter for closed fracture

(continued)

Table A-4. Preliminary List of Conditions for Defining Potentially Preventable Hospital Readmissions for Within-PAC Stay with ICD-10 Codes (continued)

Conditions	Subconditions	ICD-10-CM	ICD-10 Description
		S82.191A	Other fracture of upper end of right tibia, initial encounter for closed fracture
		S82.191D	Other fracture of upper end of right tibia, subsequent encounter for closed fracture with routine healing
		S82.191G	Other fracture of upper end of right tibia, subsequent encounter for closed fracture with delayed healing
		S82.191K	Other fracture of upper end of right tibia, subsequent encounter for closed fracture with nonunion
		S82.191P	Other fracture of upper end of right tibia, subsequent encounter for closed fracture with malunion
		S82.192A	Other fracture of upper end of left tibia, initial encounter for closed fracture
		S82.192D	Other fracture of upper end of left tibia, subsequent encounter for closed fracture with routine healing
		S82.192G	Other fracture of upper end of left tibia, subsequent encounter for closed fracture with delayed healing
		S82.192K	Other fracture of upper end of left tibia, subsequent encounter for closed fracture with nonunion
		S82.192P	Other fracture of upper end of left tibia, subsequent encounter for closed fracture with malunion
		S82.199A	Other fracture of upper end of unspecified tibia, initial encounter for closed fracture
		S82.199D	Other fracture of upper end of unspecified tibia, subsequent encounter for closed fracture with routine healing
		S82.199G	Other fracture of upper end of unspecified tibia, subsequent encounter for closed fracture with delayed healing
		S82.199K	Other fracture of upper end of unspecified tibia, subsequent encounter for closed fracture with nonunion

(continued)

Table A-4. Preliminary List of Conditions for Defining Potentially Preventable Hospital Readmissions for Within-PAC Stay with ICD-10 Codes (continued)

Conditions	Subconditions	ICD-10-CM	ICD-10 Description
		S82.199P	Other fracture of upper end of unspecified tibia, subsequent encounter for closed fracture with malunion
	Open upper end tibia fracture	S82.101B	Unspecified fracture of upper end of right tibia, initial encounter for open fracture type I or II
		S82.101C	Unspecified fracture of upper end of right tibia, initial encounter for open fracture type IIIA, IIIB, or IIIC
		S82.101E	Unspecified fracture of upper end of right tibia, subsequent encounter for open fracture type I or II with routine healing
		S82.101F	Unspecified fracture of upper end of right tibia, subsequent encounter for open fracture type IIIA, IIIB, or IIIC with routine healing
		S82.101H	Unspecified fracture of upper end of right tibia, subsequent encounter for open fracture type I or II with delayed healing
		S82.101J	Unspecified fracture of upper end of right tibia, subsequent encounter for open fracture type IIIA, IIIB, or IIIC with delayed healing
		S82.101M	Unspecified fracture of upper end of right tibia, subsequent encounter for open fracture type I or II with nonunion
		S82.101N	Unspecified fracture of upper end of right tibia, subsequent encounter for open fracture type IIIA, IIIB, or IIIC with nonunion
		S82.101Q	Unspecified fracture of upper end of right tibia, subsequent encounter for open fracture type I or II with malunion
		S82.101R	Unspecified fracture of upper end of right tibia, subsequent encounter for open fracture type IIIA, IIIB, or IIIC with malunion

(continued)

Table A-4. Preliminary List of Conditions for Defining Potentially Preventable Hospital Readmissions for Within-PAC Stay with ICD-10 Codes (continued)

Conditions	Subconditions	ICD-10-CM	ICD-10 Description
		S82.102B	Unspecified fracture of upper end of left tibia, initial encounter for open fracture type I or II
		S82.102C	Unspecified fracture of upper end of left tibia, initial encounter for open fracture type IIIA, IIIB, or IIIC
		S82.102E	Unspecified fracture of upper end of left tibia, subsequent encounter for open fracture type I or II with routine healing
		S82.102F	Unspecified fracture of upper end of left tibia, subsequent encounter for open fracture type IIIA, IIIB, or IIIC with routine healing
		S82.102H	Unspecified fracture of upper end of left tibia, subsequent encounter for open fracture type I or II with delayed healing
		S82.102J	Unspecified fracture of upper end of left tibia, subsequent encounter for open fracture type IIIA, IIIB, or IIIC with delayed healing
		S82.102M	Unspecified fracture of upper end of left tibia, subsequent encounter for open fracture type I or II with nonunion
		S82.102N	Unspecified fracture of upper end of left tibia, subsequent encounter for open fracture type IIIA, IIIB, or IIIC with nonunion
		S82.102Q	Unspecified fracture of upper end of left tibia, subsequent encounter for open fracture type I or II with malunion
		S82.102R	Unspecified fracture of upper end of left tibia, subsequent encounter for open fracture type IIIA, IIIB, or IIIC with malunion
		S82.109B	Unspecified fracture of upper end of unspecified tibia, initial encounter for open fracture type I or II
		S82.109C	Unspecified fracture of upper end of unspecified tibia, initial encounter for open fracture type IIIA, IIIB, or IIIC

(continued)

Table A-4. Preliminary List of Conditions for Defining Potentially Preventable Hospital Readmissions for Within-PAC Stay with ICD-10 Codes (continued)

Conditions	Subconditions	ICD-10-CM	ICD-10 Description
		S82.109E	Unspecified fracture of upper end of unspecified tibia, subsequent encounter for open fracture type I or II with routine healing
		S82.109F	Unspecified fracture of upper end of unspecified tibia, subsequent encounter for open fracture type IIIA, IIIB, or IIIC with routine healing
		S82.109H	Unspecified fracture of upper end of unspecified tibia, subsequent encounter for open fracture type I or II with delayed healing
		S82.109J	Unspecified fracture of upper end of unspecified tibia, subsequent encounter for open fracture type IIIA, IIIB, or IIIC with delayed healing
		S82.109M	Unspecified fracture of upper end of unspecified tibia, subsequent encounter for open fracture type I or II with nonunion
		S82.109N	Unspecified fracture of upper end of unspecified tibia, subsequent encounter for open fracture type IIIA, IIIB, or IIIC with nonunion
		S82.109Q	Unspecified fracture of upper end of unspecified tibia, subsequent encounter for open fracture type I or II with malunion
		S82.109R	Unspecified fracture of upper end of unspecified tibia, subsequent encounter for open fracture type IIIA, IIIB, or IIIC with malunion
		S82.191B	Other fracture of upper end of right tibia, initial encounter for open fracture type I or II
		S82.191C	Other fracture of upper end of right tibia, initial encounter for open fracture type IIIA, IIIB, or IIIC
		S82.191E	Other fracture of upper end of right tibia, subsequent encounter for open fracture type I or II with routine healing

(continued)

Table A-4. Preliminary List of Conditions for Defining Potentially Preventable Hospital Readmissions for Within-PAC Stay with ICD-10 Codes (continued)

Conditions	Subconditions	ICD-10-CM	ICD-10 Description
		S82.191F	Other fracture of upper end of right tibia, subsequent encounter for open fracture type IIIA, IIIB, or IIIC with routine healing
		S82.191H	Other fracture of upper end of right tibia, subsequent encounter for open fracture type I or II with delayed healing
		S82.191J	Other fracture of upper end of right tibia, subsequent encounter for open fracture type IIIA, IIIB, or IIIC with delayed healing
		S82.191M	Other fracture of upper end of right tibia, subsequent encounter for open fracture type I or II with nonunion
		S82.191N	Other fracture of upper end of right tibia, subsequent encounter for open fracture type IIIA, IIIB, or IIIC with nonunion
		S82.191Q	Other fracture of upper end of right tibia, subsequent encounter for open fracture type I or II with malunion
		S82.191R	Other fracture of upper end of right tibia, subsequent encounter for open fracture type IIIA, IIIB, or IIIC with malunion
		S82.192B	Other fracture of upper end of left tibia, initial encounter for open fracture type I or II
		S82.192C	Other fracture of upper end of left tibia, initial encounter for open fracture type IIIA, IIIB, or IIIC
		S82.192E	Other fracture of upper end of left tibia, subsequent encounter for open fracture type I or II with routine healing
		S82.192F	Other fracture of upper end of left tibia, subsequent encounter for open fracture type IIIA, IIIB, or IIIC with routine healing

(continued)

Table A-4. Preliminary List of Conditions for Defining Potentially Preventable Hospital Readmissions for Within-PAC Stay with ICD-10 Codes (continued)

Conditions	Subconditions	ICD-10-CM	ICD-10 Description
		S82.192H	Other fracture of upper end of left tibia, subsequent encounter for open fracture type I or II with delayed healing
		S82.192J	Other fracture of upper end of left tibia, subsequent encounter for open fracture type IIIA, IIIB, or IIIC with delayed healing
		S82.192M	Other fracture of upper end of left tibia, subsequent encounter for open fracture type I or II with nonunion
		S82.192N	Other fracture of upper end of left tibia, subsequent encounter for open fracture type IIIA, IIIB, or IIIC with nonunion
		S82.192Q	Other fracture of upper end of left tibia, subsequent encounter for open fracture type I or II with malunion
		S82.192R	Other fracture of upper end of left tibia, subsequent encounter for open fracture type IIIA, IIIB, or IIIC with malunion
		S82.199B	Other fracture of upper end of unspecified tibia, initial encounter for open fracture type I or II
		S82.199C	Other fracture of upper end of unspecified tibia, initial encounter for open fracture type IIIA, IIIB, or IIIC
		S82.199E	Other fracture of upper end of unspecified tibia, subsequent encounter for open fracture type I or II with routine healing
		S82.199F	Other fracture of upper end of unspecified tibia, subsequent encounter for open fracture type IIIA, IIIB, or IIIC with routine healing
		S82.199H	Other fracture of upper end of unspecified tibia, subsequent encounter for open fracture type I or II with delayed healing

(continued)

Table A-4. Preliminary List of Conditions for Defining Potentially Preventable Hospital Readmissions for Within-PAC Stay with ICD-10 Codes (continued)

Conditions	Subconditions	ICD-10-CM	ICD-10 Description
		S82.199J	Other fracture of upper end of unspecified tibia, subsequent encounter for open fracture type IIIA, IIIB, or IIIC with delayed healing
		S82.199M	Other fracture of upper end of unspecified tibia, subsequent encounter for open fracture type I or II with nonunion
		S82.199N	Other fracture of upper end of unspecified tibia, subsequent encounter for open fracture type IIIA, IIIB, or IIIC with nonunion
		S82.199Q	Other fracture of upper end of unspecified tibia, subsequent encounter for open fracture type I or II with malunion
		S82.199R	Other fracture of upper end of unspecified tibia, subsequent encounter for open fracture type IIIA, IIIB, or IIIC with malunion
	Closed upper end fibula fracture	S82.811A	Torus fracture of upper end of right fibula, initial encounter for closed fracture
		S82.812A	Torus fracture of upper end of left fibula, initial encounter for closed fracture
		S82.819A	Torus fracture of upper end of unspecified fibula, initial encounter for closed fracture
		S82.831A	Other fracture of upper and lower end of right fibula, initial encounter for closed fracture
		S82.831D	Other fracture of upper and lower end of right fibula, subsequent encounter for closed fracture with routine healing
		S82.831G	Other fracture of upper and lower end of right fibula, subsequent encounter for closed fracture with delayed healing

(continued)

Table A-4. Preliminary List of Conditions for Defining Potentially Preventable Hospital Readmissions for Within-PAC Stay with ICD-10 Codes (continued)

Conditions	Subconditions	ICD-10-CM	ICD-10 Description
		S82.831K	Other fracture of upper and lower end of right fibula, subsequent encounter for closed fracture with nonunion
		S82.831P	Other fracture of upper and lower end of right fibula, subsequent encounter for closed fracture with malunion
		S82.832A	Other fracture of upper and lower end of left fibula, initial encounter for closed fracture
		S82.832D	Other fracture of upper and lower end of left fibula, subsequent encounter for closed fracture with routine healing
		S82.832G	Other fracture of upper and lower end of left fibula, subsequent encounter for closed fracture with delayed healing
		S82.832K	Other fracture of upper and lower end of left fibula, subsequent encounter for closed fracture with nonunion
		S82.832P	Other fracture of upper and lower end of left fibula, subsequent encounter for closed fracture with malunion
		S82.839A	Other fracture of upper and lower end of unspecified fibula, initial encounter for closed fracture
		S82.839D	Other fracture of upper and lower end of unspecified fibula, subsequent encounter for closed fracture with routine healing
		S82.839G	Other fracture of upper and lower end of unspecified fibula, subsequent encounter for closed fracture with delayed healing
		S82.839K	Other fracture of upper and lower end of unspecified fibula, subsequent encounter for closed fracture with nonunion
		S82.839P	Other fracture of upper and lower end of unspecified fibula, subsequent encounter for closed fracture with malunion

(continued)

Table A-4. Preliminary List of Conditions for Defining Potentially Preventable Hospital Readmissions for Within-PAC Stay with ICD-10 Codes (continued)

Conditions	Subconditions	ICD-10-CM	ICD-10 Description
	Open upper end fibula fracture	S82.831B	Other fracture of upper and lower end of right fibula, initial encounter for open fracture type I or II
		S82.831C	Other fracture of upper and lower end of right fibula, initial encounter for open fracture type IIIA, IIIB, or IIIC
		S82.831E	Other fracture of upper and lower end of right fibula, subsequent encounter for open fracture type I or II with routine healing
		S82.831F	Other fracture of upper and lower end of right fibula, subsequent encounter for open fracture type IIIA, IIIB, or IIIC with routine healing
		S82.831H	Other fracture of upper and lower end of right fibula, subsequent encounter for open fracture type I or II with delayed healing
		S82.831J	Other fracture of upper and lower end of right fibula, subsequent encounter for open fracture type IIIA, IIIB, or IIIC with delayed healing
		S82.831M	Other fracture of upper and lower end of right fibula, subsequent encounter for open fracture type I or II with nonunion
		S82.831N	Other fracture of upper and lower end of right fibula, subsequent encounter for open fracture type IIIA, IIIB, or IIIC with nonunion
		S82.831Q	Other fracture of upper and lower end of right fibula, subsequent encounter for open fracture type I or II with malunion
		S82.831R	Other fracture of upper and lower end of right fibula, subsequent encounter for open fracture type IIIA, IIIB, or IIIC with malunion
		S82.832B	Other fracture of upper and lower end of left fibula, initial encounter for open fracture type I or II

(continued)

Table A-4. Preliminary List of Conditions for Defining Potentially Preventable Hospital Readmissions for Within-PAC Stay with ICD-10 Codes (continued)

Conditions	Subconditions	ICD-10-CM	ICD-10 Description
		S82.832C	Other fracture of upper and lower end of left fibula, initial encounter for open fracture type IIIA, IIIB, or IIIC
		S82.832E	Other fracture of upper and lower end of left fibula, subsequent encounter for open fracture type I or II with routine healing
		S82.832F	Other fracture of upper and lower end of left fibula, subsequent encounter for open fracture type IIIA, IIIB, or IIIC with routine healing
		S82.832H	Other fracture of upper and lower end of left fibula, subsequent encounter for open fracture type I or II with delayed healing
		S82.832J	Other fracture of upper and lower end of left fibula, subsequent encounter for open fracture type IIIA, IIIB, or IIIC with delayed healing
		S82.832M	Other fracture of upper and lower end of left fibula, subsequent encounter for open fracture type I or II with nonunion
		S82.832N	Other fracture of upper and lower end of left fibula, subsequent encounter for open fracture type IIIA, IIIB, or IIIC with nonunion
		S82.832Q	Other fracture of upper and lower end of left fibula, subsequent encounter for open fracture type I or II with malunion
		S82.832R	Other fracture of upper and lower end of left fibula, subsequent encounter for open fracture type IIIA, IIIB, or IIIC with malunion
		S82.839B	Other fracture of upper and lower end of unspecified fibula, initial encounter for open fracture type I or II
		S82.839C	Other fracture of upper and lower end of unspecified fibula, initial encounter for open fracture type IIIA, IIIB, or IIIC

(continued)

Table A-4. Preliminary List of Conditions for Defining Potentially Preventable Hospital Readmissions for Within-PAC Stay with ICD-10 Codes (continued)

Conditions	Subconditions	ICD-10-CM	ICD-10 Description
		S82.839E	Other fracture of upper and lower end of unspecified fibula, subsequent encounter for open fracture type I or II with routine healing
		S82.839F	Other fracture of upper and lower end of unspecified fibula, subsequent encounter for open fracture type IIIA, IIIB, or IIIC with routine healing
		S82.839H	Other fracture of upper and lower end of unspecified fibula, subsequent encounter for open fracture type I or II with delayed healing
		S82.839J	Other fracture of upper and lower end of unspecified fibula, subsequent encounter for open fracture type IIIA, IIIB, or IIIC with delayed healing
		S82.839M	Other fracture of upper and lower end of unspecified fibula, subsequent encounter for open fracture type I or II with nonunion
		S82.839N	Other fracture of upper and lower end of unspecified fibula, subsequent encounter for open fracture type IIIA, IIIB, or IIIC with nonunion
		S82.839Q	Other fracture of upper and lower end of unspecified fibula, subsequent encounter for open fracture type I or II with malunion
		S82.839R	Other fracture of upper and lower end of unspecified fibula, subsequent encounter for open fracture type IIIA, IIIB, or IIIC with malunion
	Closed shaft tibia fracture	S82.201A	Unspecified fracture of shaft of right tibia, initial encounter for closed fracture
		S82.201D	Unspecified fracture of shaft of right tibia, subsequent encounter for closed fracture with routine healing
		S82.201G	Unspecified fracture of shaft of right tibia, subsequent encounter for closed fracture with delayed healing

(continued)

Table A-4. Preliminary List of Conditions for Defining Potentially Preventable Hospital Readmissions for Within-PAC Stay with ICD-10 Codes (continued)

Conditions	Subconditions	ICD-10-CM	ICD-10 Description
		S82.201K	Unspecified fracture of shaft of right tibia, subsequent encounter for closed fracture with nonunion
		S82.201P	Unspecified fracture of shaft of right tibia, subsequent encounter for closed fracture with malunion
		S82.202A	Unspecified fracture of shaft of left tibia, initial encounter for closed fracture
		S82.202D	Unspecified fracture of shaft of left tibia, subsequent encounter for closed fracture with routine healing
		S82.202G	Unspecified fracture of shaft of left tibia, subsequent encounter for closed fracture with delayed healing
		S82.202K	Unspecified fracture of shaft of left tibia, subsequent encounter for closed fracture with nonunion
		S82.202P	Unspecified fracture of shaft of left tibia, subsequent encounter for closed fracture with malunion
		S82.209A	Unspecified fracture of shaft of unspecified tibia, initial encounter for closed fracture
		S82.209D	Unspecified fracture of shaft of unspecified tibia, subsequent encounter for closed fracture with routine healing
		S82.209G	Unspecified fracture of shaft of unspecified tibia, subsequent encounter for closed fracture with delayed healing
		S82.209K	Unspecified fracture of shaft of unspecified tibia, subsequent encounter for closed fracture with nonunion
		S82.209P	Unspecified fracture of shaft of unspecified tibia, subsequent encounter for closed fracture with malunion
		S82.221A	Displaced transverse fracture of shaft of right tibia, initial encounter for closed fracture

(continued)

Table A-4. Preliminary List of Conditions for Defining Potentially Preventable Hospital Readmissions for Within-PAC Stay with ICD-10 Codes (continued)

Conditions	Subconditions	ICD-10-CM	ICD-10 Description
		S82.221D	Displaced transverse fracture of shaft of right tibia, subsequent encounter for closed fracture with routine healing
		S82.221G	Displaced transverse fracture of shaft of right tibia, subsequent encounter for closed fracture with delayed healing
		S82.221K	Displaced transverse fracture of shaft of right tibia, subsequent encounter for closed fracture with nonunion
		S82.221P	Displaced transverse fracture of shaft of right tibia, subsequent encounter for closed fracture with malunion
		S82.222A	Displaced transverse fracture of shaft of left tibia, initial encounter for closed fracture
		S82.222D	Displaced transverse fracture of shaft of left tibia, subsequent encounter for closed fracture with routine healing
		S82.222G	Displaced transverse fracture of shaft of left tibia, subsequent encounter for closed fracture with delayed healing
		S82.222K	Displaced transverse fracture of shaft of left tibia, subsequent encounter for closed fracture with nonunion
		S82.222P	Displaced transverse fracture of shaft of left tibia, subsequent encounter for closed fracture with malunion
		S82.223A	Displaced transverse fracture of shaft of unspecified tibia, initial encounter for closed fracture
		S82.223D	Displaced transverse fracture of shaft of unspecified tibia, subsequent encounter for closed fracture with routine healing
		S82.223G	Displaced transverse fracture of shaft of unspecified tibia, subsequent encounter for closed fracture with delayed healing

(continued)

Table A-4. Preliminary List of Conditions for Defining Potentially Preventable Hospital Readmissions for Within-PAC Stay with ICD-10 Codes (continued)

Conditions	Subconditions	ICD-10-CM	ICD-10 Description
		S82.223K	Displaced transverse fracture of shaft of unspecified tibia, subsequent encounter for closed fracture with nonunion
		S82.223P	Displaced transverse fracture of shaft of unspecified tibia, subsequent encounter for closed fracture with malunion
		S82.224A	Nondisplaced transverse fracture of shaft of right tibia, initial encounter for closed fracture
		S82.224D	Nondisplaced transverse fracture of shaft of right tibia, subsequent encounter for closed fracture with routine healing
		S82.224G	Nondisplaced transverse fracture of shaft of right tibia, subsequent encounter for closed fracture with delayed healing
		S82.224K	Nondisplaced transverse fracture of shaft of right tibia, subsequent encounter for closed fracture with nonunion
		S82.224P	Nondisplaced transverse fracture of shaft of right tibia, subsequent encounter for closed fracture with malunion
		S82.225A	Nondisplaced transverse fracture of shaft of left tibia, initial encounter for closed fracture
		S82.225D	Nondisplaced transverse fracture of shaft of left tibia, subsequent encounter for closed fracture with routine healing
		S82.225G	Nondisplaced transverse fracture of shaft of left tibia, subsequent encounter for closed fracture with delayed healing
		S82.225K	Nondisplaced transverse fracture of shaft of left tibia, subsequent encounter for closed fracture with nonunion
		S82.225P	Nondisplaced transverse fracture of shaft of left tibia, subsequent encounter for closed fracture with malunion
		S82.226A	Nondisplaced transverse fracture of shaft of unspecified tibia, initial encounter for closed fracture

(continued)

Table A-4. Preliminary List of Conditions for Defining Potentially Preventable Hospital Readmissions for Within-PAC Stay with ICD-10 Codes (continued)

Conditions	Subconditions	ICD-10-CM	ICD-10 Description
		S82.226D	Nondisplaced transverse fracture of shaft of unspecified tibia, subsequent encounter for closed fracture with routine healing
		S82.226G	Nondisplaced transverse fracture of shaft of unspecified tibia, subsequent encounter for closed fracture with delayed healing
		S82.226K	Nondisplaced transverse fracture of shaft of unspecified tibia, subsequent encounter for closed fracture with nonunion
		S82.226P	Nondisplaced transverse fracture of shaft of unspecified tibia, subsequent encounter for closed fracture with malunion
		S82.231A	Displaced oblique fracture of shaft of right tibia, initial encounter for closed fracture
		S82.231D	Displaced oblique fracture of shaft of right tibia, subsequent encounter for closed fracture with routine healing
		S82.231G	Displaced oblique fracture of shaft of right tibia, subsequent encounter for closed fracture with delayed healing
		S82.231K	Displaced oblique fracture of shaft of right tibia, subsequent encounter for closed fracture with nonunion
		S82.231P	Displaced oblique fracture of shaft of right tibia, subsequent encounter for closed fracture with malunion
		S82.232A	Displaced oblique fracture of shaft of left tibia, initial encounter for closed fracture
		S82.232D	Displaced oblique fracture of shaft of left tibia, subsequent encounter for closed fracture with routine healing

(continued)

Table A-4. Preliminary List of Conditions for Defining Potentially Preventable Hospital Readmissions for Within-PAC Stay with ICD-10 Codes (continued)

Conditions	Subconditions	ICD-10-CM	ICD-10 Description
		S82.232G	Displaced oblique fracture of shaft of left tibia, subsequent encounter for closed fracture with delayed healing
		S82.232K	Displaced oblique fracture of shaft of left tibia, subsequent encounter for closed fracture with nonunion
		S82.232P	Displaced oblique fracture of shaft of left tibia, subsequent encounter for closed fracture with malunion
		S82.233A	Displaced oblique fracture of shaft of unspecified tibia, initial encounter for closed fracture
		S82.233D	Displaced oblique fracture of shaft of unspecified tibia, subsequent encounter for closed fracture with routine healing
		S82.233G	Displaced oblique fracture of shaft of unspecified tibia, subsequent encounter for closed fracture with delayed healing
		S82.233K	Displaced oblique fracture of shaft of unspecified tibia, subsequent encounter for closed fracture with nonunion
		S82.233P	Displaced oblique fracture of shaft of unspecified tibia, subsequent encounter for closed fracture with malunion
		S82.234A	Nondisplaced oblique fracture of shaft of right tibia, initial encounter for closed fracture
		S82.234D	Nondisplaced oblique fracture of shaft of right tibia, subsequent encounter for closed fracture with routine healing
		S82.234G	Nondisplaced oblique fracture of shaft of right tibia, subsequent encounter for closed fracture with delayed healing
		S82.234K	Nondisplaced oblique fracture of shaft of right tibia, subsequent encounter for closed fracture with nonunion

(continued)

Table A-4. Preliminary List of Conditions for Defining Potentially Preventable Hospital Readmissions for Within-PAC Stay with ICD-10 Codes (continued)

Conditions	Subconditions	ICD-10-CM	ICD-10 Description
		S82.234P	Nondisplaced oblique fracture of shaft of right tibia, subsequent encounter for closed fracture with malunion
		S82.235A	Nondisplaced oblique fracture of shaft of left tibia, initial encounter for closed fracture
		S82.235D	Nondisplaced oblique fracture of shaft of left tibia, subsequent encounter for closed fracture with routine healing
		S82.235G	Nondisplaced oblique fracture of shaft of left tibia, subsequent encounter for closed fracture with delayed healing
		S82.235K	Nondisplaced oblique fracture of shaft of left tibia, subsequent encounter for closed fracture with nonunion
		S82.235P	Nondisplaced oblique fracture of shaft of left tibia, subsequent encounter for closed fracture with malunion
		S82.236A	Nondisplaced oblique fracture of shaft of unspecified tibia, initial encounter for closed fracture
		S82.236D	Nondisplaced oblique fracture of shaft of unspecified tibia, subsequent encounter for closed fracture with routine healing
		S82.236G	Nondisplaced oblique fracture of shaft of unspecified tibia, subsequent encounter for closed fracture with delayed healing
		S82.236K	Nondisplaced oblique fracture of shaft of unspecified tibia, subsequent encounter for closed fracture with nonunion
		S82.236P	Nondisplaced oblique fracture of shaft of unspecified tibia, subsequent encounter for closed fracture with malunion
		S82.241A	Displaced spiral fracture of shaft of right tibia, initial encounter for closed fracture

(continued)

Table A-4. Preliminary List of Conditions for Defining Potentially Preventable Hospital Readmissions for Within-PAC Stay with ICD-10 Codes (continued)

Conditions	Subconditions	ICD-10-CM	ICD-10 Description
		S82.241D	Displaced spiral fracture of shaft of right tibia, subsequent encounter for closed fracture with routine healing
		S82.241G	Displaced spiral fracture of shaft of right tibia, subsequent encounter for closed fracture with delayed healing
		S82.241K	Displaced spiral fracture of shaft of right tibia, subsequent encounter for closed fracture with nonunion
		S82.241P	Displaced spiral fracture of shaft of right tibia, subsequent encounter for closed fracture with malunion
		S82.242A	Displaced spiral fracture of shaft of left tibia, initial encounter for closed fracture
		S82.242D	Displaced spiral fracture of shaft of left tibia, subsequent encounter for closed fracture with routine healing
		S82.242G	Displaced spiral fracture of shaft of left tibia, subsequent encounter for closed fracture with delayed healing
		S82.242K	Displaced spiral fracture of shaft of left tibia, subsequent encounter for closed fracture with nonunion
		S82.242P	Displaced spiral fracture of shaft of left tibia, subsequent encounter for closed fracture with malunion
		S82.243A	Displaced spiral fracture of shaft of unspecified tibia, initial encounter for closed fracture
		S82.243D	Displaced spiral fracture of shaft of unspecified tibia, subsequent encounter for closed fracture with routine healing
		S82.243G	Displaced spiral fracture of shaft of unspecified tibia, subsequent encounter for closed fracture with delayed healing
		S82.243K	Displaced spiral fracture of shaft of unspecified tibia, subsequent encounter for closed fracture with nonunion

(continued)

Table A-4. Preliminary List of Conditions for Defining Potentially Preventable Hospital Readmissions for Within-PAC Stay with ICD-10 Codes (continued)

Conditions	Subconditions	ICD-10-CM	ICD-10 Description
		S82.243P	Displaced spiral fracture of shaft of unspecified tibia, subsequent encounter for closed fracture with malunion
		S82.244A	Nondisplaced spiral fracture of shaft of right tibia, initial encounter for closed fracture
		S82.244D	Nondisplaced spiral fracture of shaft of right tibia, subsequent encounter for closed fracture with routine healing
		S82.244G	Nondisplaced spiral fracture of shaft of right tibia, subsequent encounter for closed fracture with delayed healing
		S82.244K	Nondisplaced spiral fracture of shaft of right tibia, subsequent encounter for closed fracture with nonunion
		S82.244P	Nondisplaced spiral fracture of shaft of right tibia, subsequent encounter for closed fracture with malunion
		S82.245A	Nondisplaced spiral fracture of shaft of left tibia, initial encounter for closed fracture
		S82.245D	Nondisplaced spiral fracture of shaft of left tibia, subsequent encounter for closed fracture with routine healing
		S82.245G	Nondisplaced spiral fracture of shaft of left tibia, subsequent encounter for closed fracture with delayed healing
		S82.245K	Nondisplaced spiral fracture of shaft of left tibia, subsequent encounter for closed fracture with nonunion
		S82.245P	Nondisplaced spiral fracture of shaft of left tibia, subsequent encounter for closed fracture with malunion
		S82.246A	Nondisplaced spiral fracture of shaft of unspecified tibia, initial encounter for closed fracture

(continued)

Table A-4. Preliminary List of Conditions for Defining Potentially Preventable Hospital Readmissions for Within-PAC Stay with ICD-10 Codes (continued)

Conditions	Subconditions	ICD-10-CM	ICD-10 Description
		S82.246D	Nondisplaced spiral fracture of shaft of unspecified tibia, subsequent encounter for closed fracture with routine healing
		S82.246G	Nondisplaced spiral fracture of shaft of unspecified tibia, subsequent encounter for closed fracture with delayed healing
		S82.246K	Nondisplaced spiral fracture of shaft of unspecified tibia, subsequent encounter for closed fracture with nonunion
		S82.246P	Nondisplaced spiral fracture of shaft of unspecified tibia, subsequent encounter for closed fracture with malunion
		S82.251A	Displaced comminuted fracture of shaft of right tibia, initial encounter for closed fracture
		S82.251D	Displaced comminuted fracture of shaft of right tibia, subsequent encounter for closed fracture with routine healing
		S82.251G	Displaced comminuted fracture of shaft of right tibia, subsequent encounter for closed fracture with delayed healing
		S82.251K	Displaced comminuted fracture of shaft of right tibia, subsequent encounter for closed fracture with nonunion
		S82.251P	Displaced comminuted fracture of shaft of right tibia, subsequent encounter for closed fracture with malunion
		S82.252A	Displaced comminuted fracture of shaft of left tibia, initial encounter for closed fracture
		S82.252D	Displaced comminuted fracture of shaft of left tibia, subsequent encounter for closed fracture with routine healing
		S82.252G	Displaced comminuted fracture of shaft of left tibia, subsequent encounter for closed fracture with delayed healing

(continued)

Table A-4. Preliminary List of Conditions for Defining Potentially Preventable Hospital Readmissions for Within-PAC Stay with ICD-10 Codes (continued)

Conditions	Subconditions	ICD-10-CM	ICD-10 Description
		S82.252K	Displaced comminuted fracture of shaft of left tibia, subsequent encounter for closed fracture with nonunion
		S82.252P	Displaced comminuted fracture of shaft of left tibia, subsequent encounter for closed fracture with malunion
		S82.253A	Displaced comminuted fracture of shaft of unspecified tibia, initial encounter for closed fracture
		S82.253D	Displaced comminuted fracture of shaft of unspecified tibia, subsequent encounter for closed fracture with routine healing
		S82.253G	Displaced comminuted fracture of shaft of unspecified tibia, subsequent encounter for closed fracture with delayed healing
		S82.253K	Displaced comminuted fracture of shaft of unspecified tibia, subsequent encounter for closed fracture with nonunion
		S82.253P	Displaced comminuted fracture of shaft of unspecified tibia, subsequent encounter for closed fracture with malunion
		S82.254A	Nondisplaced comminuted fracture of shaft of right tibia, initial encounter for closed fracture
		S82.254D	Nondisplaced comminuted fracture of shaft of right tibia, subsequent encounter for closed fracture with routine healing
		S82.254G	Nondisplaced comminuted fracture of shaft of right tibia, subsequent encounter for closed fracture with delayed healing
		S82.254K	Nondisplaced comminuted fracture of shaft of right tibia, subsequent encounter for closed fracture with nonunion
		S82.254P	Nondisplaced comminuted fracture of shaft of right tibia, subsequent encounter for closed fracture with malunion

(continued)

Table A-4. Preliminary List of Conditions for Defining Potentially Preventable Hospital Readmissions for Within-PAC Stay with ICD-10 Codes (continued)

Conditions	Subconditions	ICD-10-CM	ICD-10 Description
		S82.255A	Nondisplaced comminuted fracture of shaft of left tibia, initial encounter for closed fracture
		S82.255D	Nondisplaced comminuted fracture of shaft of left tibia, subsequent encounter for closed fracture with routine healing
		S82.255G	Nondisplaced comminuted fracture of shaft of left tibia, subsequent encounter for closed fracture with delayed healing
		S82.255K	Nondisplaced comminuted fracture of shaft of left tibia, subsequent encounter for closed fracture with nonunion
		S82.255P	Nondisplaced comminuted fracture of shaft of left tibia, subsequent encounter for closed fracture with malunion
		S82.256A	Nondisplaced comminuted fracture of shaft of unspecified tibia, initial encounter for closed fracture
		S82.256D	Nondisplaced comminuted fracture of shaft of unspecified tibia, subsequent encounter for closed fracture with routine healing
		S82.256G	Nondisplaced comminuted fracture of shaft of unspecified tibia, subsequent encounter for closed fracture with delayed healing
		S82.256K	Nondisplaced comminuted fracture of shaft of unspecified tibia, subsequent encounter for closed fracture with nonunion
		S82.256P	Nondisplaced comminuted fracture of shaft of unspecified tibia, subsequent encounter for closed fracture with malunion
		S82.261A	Displaced segmental fracture of shaft of right tibia, initial encounter for closed fracture

(continued)

Table A-4. Preliminary List of Conditions for Defining Potentially Preventable Hospital Readmissions for Within-PAC Stay with ICD-10 Codes (continued)

Conditions	Subconditions	ICD-10-CM	ICD-10 Description
		S82.261D	Displaced segmental fracture of shaft of right tibia, subsequent encounter for closed fracture with routine healing
		S82.261G	Displaced segmental fracture of shaft of right tibia, subsequent encounter for closed fracture with delayed healing
		S82.261K	Displaced segmental fracture of shaft of right tibia, subsequent encounter for closed fracture with nonunion
		S82.261P	Displaced segmental fracture of shaft of right tibia, subsequent encounter for closed fracture with malunion
		S82.262A	Displaced segmental fracture of shaft of left tibia, initial encounter for closed fracture
		S82.262D	Displaced segmental fracture of shaft of left tibia, subsequent encounter for closed fracture with routine healing
		S82.262G	Displaced segmental fracture of shaft of left tibia, subsequent encounter for closed fracture with delayed healing
		S82.262K	Displaced segmental fracture of shaft of left tibia, subsequent encounter for closed fracture with nonunion
		S82.262P	Displaced segmental fracture of shaft of left tibia, subsequent encounter for closed fracture with malunion
		S82.263A	Displaced segmental fracture of shaft of unspecified tibia, initial encounter for closed fracture
		S82.263D	Displaced segmental fracture of shaft of unspecified tibia, subsequent encounter for closed fracture with routine healing
		S82.263G	Displaced segmental fracture of shaft of unspecified tibia, subsequent encounter for closed fracture with delayed healing

(continued)

Table A-4. Preliminary List of Conditions for Defining Potentially Preventable Hospital Readmissions for Within-PAC Stay with ICD-10 Codes (continued)

Conditions	Subconditions	ICD-10-CM	ICD-10 Description
		S82.263K	Displaced segmental fracture of shaft of unspecified tibia, subsequent encounter for closed fracture with nonunion
		S82.263P	Displaced segmental fracture of shaft of unspecified tibia, subsequent encounter for closed fracture with malunion
		S82.264A	Nondisplaced segmental fracture of shaft of right tibia, initial encounter for closed fracture
		S82.264D	Nondisplaced segmental fracture of shaft of right tibia, subsequent encounter for closed fracture with routine healing
		S82.264G	Nondisplaced segmental fracture of shaft of right tibia, subsequent encounter for closed fracture with delayed healing
		S82.264K	Nondisplaced segmental fracture of shaft of right tibia, subsequent encounter for closed fracture with nonunion
		S82.264P	Nondisplaced segmental fracture of shaft of right tibia, subsequent encounter for closed fracture with malunion
		S82.265A	Nondisplaced segmental fracture of shaft of left tibia, initial encounter for closed fracture
		S82.265D	Nondisplaced segmental fracture of shaft of left tibia, subsequent encounter for closed fracture with routine healing
		S82.265G	Nondisplaced segmental fracture of shaft of left tibia, subsequent encounter for closed fracture with delayed healing
		S82.265K	Nondisplaced segmental fracture of shaft of left tibia, subsequent encounter for closed fracture with nonunion
		S82.265P	Nondisplaced segmental fracture of shaft of left tibia, subsequent encounter for closed fracture with malunion
		S82.266A	Nondisplaced segmental fracture of shaft of unspecified tibia, initial encounter for closed fracture

(continued)

Table A-4. Preliminary List of Conditions for Defining Potentially Preventable Hospital Readmissions for Within-PAC Stay with ICD-10 Codes (continued)

Conditions	Subconditions	ICD-10-CM	ICD-10 Description
		S82.266D	Nondisplaced segmental fracture of shaft of unspecified tibia, subsequent encounter for closed fracture with routine healing
		S82.266G	Nondisplaced segmental fracture of shaft of unspecified tibia, subsequent encounter for closed fracture with delayed healing
		S82.266K	Nondisplaced segmental fracture of shaft of unspecified tibia, subsequent encounter for closed fracture with nonunion
		S82.266P	Nondisplaced segmental fracture of shaft of unspecified tibia, subsequent encounter for closed fracture with malunion
		S82.291A	Other fracture of shaft of right tibia, initial encounter for closed fracture
		S82.291D	Other fracture of shaft of right tibia, subsequent encounter for closed fracture with routine healing
		S82.291G	Other fracture of shaft of right tibia, subsequent encounter for closed fracture with delayed healing
		S82.291K	Other fracture of shaft of right tibia, subsequent encounter for closed fracture with nonunion
		S82.291P	Other fracture of shaft of right tibia, subsequent encounter for closed fracture with malunion
		S82.292A	Other fracture of shaft of left tibia, initial encounter for closed fracture
		S82.292D	Other fracture of shaft of left tibia, subsequent encounter for closed fracture with routine healing
		S82.292G	Other fracture of shaft of left tibia, subsequent encounter for closed fracture with delayed healing
		S82.292K	Other fracture of shaft of left tibia, subsequent encounter for closed fracture with nonunion

(continued)

Table A-4. Preliminary List of Conditions for Defining Potentially Preventable Hospital Readmissions for Within-PAC Stay with ICD-10 Codes (continued)

Conditions	Subconditions	ICD-10-CM	ICD-10 Description
		S82.292P	Other fracture of shaft of left tibia, subsequent encounter for closed fracture with malunion
		S82.299A	Other fracture of shaft of unspecified tibia, initial encounter for closed fracture
		S82.299D	Other fracture of shaft of unspecified tibia, subsequent encounter for closed fracture with routine healing
		S82.299G	Other fracture of shaft of unspecified tibia, subsequent encounter for closed fracture with delayed healing
		S82.299K	Other fracture of shaft of unspecified tibia, subsequent encounter for closed fracture with nonunion
		S82.299P	Other fracture of shaft of unspecified tibia, subsequent encounter for closed fracture with malunion
	Open shaft tibia fracture	S82.201B	Unspecified fracture of shaft of right tibia, initial encounter for open fracture type I or II
		S82.201C	Unspecified fracture of shaft of right tibia, initial encounter for open fracture type IIIA, IIIB, or IIIC
		S82.201E	Unspecified fracture of shaft of right tibia, subsequent encounter for open fracture type I or II with routine healing
		S82.201F	Unspecified fracture of shaft of right tibia, subsequent encounter for open fracture type IIIA, IIIB, or IIIC with routine healing
		S82.201H	Unspecified fracture of shaft of right tibia, subsequent encounter for open fracture type I or II with delayed healing
		S82.201J	Unspecified fracture of shaft of right tibia, subsequent encounter for open fracture type IIIA, IIIB, or IIIC with delayed healing
		S82.201M	Unspecified fracture of shaft of right tibia, subsequent encounter for open fracture type I or II with nonunion

(continued)

Table A-4. Preliminary List of Conditions for Defining Potentially Preventable Hospital Readmissions for Within-PAC Stay with ICD-10 Codes (continued)

Conditions	Subconditions	ICD-10-CM	ICD-10 Description
		S82.201N	Unspecified fracture of shaft of right tibia, subsequent encounter for open fracture type IIIA, IIIB, or IIIC with nonunion
		S82.201Q	Unspecified fracture of shaft of right tibia, subsequent encounter for open fracture type I or II with malunion
		S82.201R	Unspecified fracture of shaft of right tibia, subsequent encounter for open fracture type IIIA, IIIB, or IIIC with malunion
		S82.202B	Unspecified fracture of shaft of left tibia, initial encounter for open fracture type I or II
		S82.202C	Unspecified fracture of shaft of left tibia, initial encounter for open fracture type IIIA, IIIB, or IIIC
		S82.202E	Unspecified fracture of shaft of left tibia, subsequent encounter for open fracture type I or II with routine healing
		S82.202F	Unspecified fracture of shaft of left tibia, subsequent encounter for open fracture type IIIA, IIIB, or IIIC with routine healing
		S82.202H	Unspecified fracture of shaft of left tibia, subsequent encounter for open fracture type I or II with delayed healing
		S82.202J	Unspecified fracture of shaft of left tibia, subsequent encounter for open fracture type IIIA, IIIB, or IIIC with delayed healing
		S82.202M	Unspecified fracture of shaft of left tibia, subsequent encounter for open fracture type I or II with nonunion
		S82.202N	Unspecified fracture of shaft of left tibia, subsequent encounter for open fracture type IIIA, IIIB, or IIIC with nonunion

(continued)

Table A-4. Preliminary List of Conditions for Defining Potentially Preventable Hospital Readmissions for Within-PAC Stay with ICD-10 Codes (continued)

Conditions	Subconditions	ICD-10-CM	ICD-10 Description
		S82.202Q	Unspecified fracture of shaft of left tibia, subsequent encounter for open fracture type I or II with malunion
		S82.202R	Unspecified fracture of shaft of left tibia, subsequent encounter for open fracture type IIIA, IIIB, or IIIC with malunion
		S82.209B	Unspecified fracture of shaft of unspecified tibia, initial encounter for open fracture type I or II
		S82.209C	Unspecified fracture of shaft of unspecified tibia, initial encounter for open fracture type IIIA, IIIB, or IIIC
		S82.209E	Unspecified fracture of shaft of unspecified tibia, subsequent encounter for open fracture type I or II with routine healing
		S82.209F	Unspecified fracture of shaft of unspecified tibia, subsequent encounter for open fracture type IIIA, IIIB, or IIIC with routine healing
		S82.209H	Unspecified fracture of shaft of unspecified tibia, subsequent encounter for open fracture type I or II with delayed healing
		S82.209J	Unspecified fracture of shaft of unspecified tibia, subsequent encounter for open fracture type IIIA, IIIB, or IIIC with delayed healing
		S82.209M	Unspecified fracture of shaft of unspecified tibia, subsequent encounter for open fracture type I or II with nonunion
		S82.209N	Unspecified fracture of shaft of unspecified tibia, subsequent encounter for open fracture type IIIA, IIIB, or IIIC with nonunion
		S82.209Q	Unspecified fracture of shaft of unspecified tibia, subsequent encounter for open fracture type I or II with malunion

(continued)

Table A-4. Preliminary List of Conditions for Defining Potentially Preventable Hospital Readmissions for Within-PAC Stay with ICD-10 Codes (continued)

Conditions	Subconditions	ICD-10-CM	ICD-10 Description
		S82.209R	Unspecified fracture of shaft of unspecified tibia, subsequent encounter for open fracture type IIIA, IIIB, or IIIC with malunion
		S82.221B	Displaced transverse fracture of shaft of right tibia, initial encounter for open fracture type I or II
		S82.221C	Displaced transverse fracture of shaft of right tibia, initial encounter for open fracture type IIIA, IIIB, or IIIC
		S82.221E	Displaced transverse fracture of shaft of right tibia, subsequent encounter for open fracture type I or II with routine healing
		S82.221F	Displaced transverse fracture of shaft of right tibia, subsequent encounter for open fracture type IIIA, IIIB, or IIIC with routine healing
		S82.221H	Displaced transverse fracture of shaft of right tibia, subsequent encounter for open fracture type I or II with delayed healing
		S82.221J	Displaced transverse fracture of shaft of right tibia, subsequent encounter for open fracture type IIIA, IIIB, or IIIC with delayed healing
		S82.221M	Displaced transverse fracture of shaft of right tibia, subsequent encounter for open fracture type I or II with nonunion
		S82.221N	Displaced transverse fracture of shaft of right tibia, subsequent encounter for open fracture type IIIA, IIIB, or IIIC with nonunion
		S82.221Q	Displaced transverse fracture of shaft of right tibia, subsequent encounter for open fracture type I or II with malunion
		S82.221R	Displaced transverse fracture of shaft of right tibia, subsequent encounter for open fracture type IIIA, IIIB, or IIIC with malunion

(continued)

Table A-4. Preliminary List of Conditions for Defining Potentially Preventable Hospital Readmissions for Within-PAC Stay with ICD-10 Codes (continued)

Conditions	Subconditions	ICD-10-CM	ICD-10 Description
		S82.222B	Displaced transverse fracture of shaft of left tibia, initial encounter for open fracture type I or II
		S82.222C	Displaced transverse fracture of shaft of left tibia, initial encounter for open fracture type IIIA, IIIB, or IIIC
		S82.222E	Displaced transverse fracture of shaft of left tibia, subsequent encounter for open fracture type I or II with routine healing
		S82.222F	Displaced transverse fracture of shaft of left tibia, subsequent encounter for open fracture type IIIA, IIIB, or IIIC with routine healing
		S82.222H	Displaced transverse fracture of shaft of left tibia, subsequent encounter for open fracture type I or II with delayed healing
		S82.222J	Displaced transverse fracture of shaft of left tibia, subsequent encounter for open fracture type IIIA, IIIB, or IIIC with delayed healing
		S82.222M	Displaced transverse fracture of shaft of left tibia, subsequent encounter for open fracture type I or II with nonunion
		S82.222N	Displaced transverse fracture of shaft of left tibia, subsequent encounter for open fracture type IIIA, IIIB, or IIIC with nonunion
		S82.222Q	Displaced transverse fracture of shaft of left tibia, subsequent encounter for open fracture type I or II with malunion
		S82.222R	Displaced transverse fracture of shaft of left tibia, subsequent encounter for open fracture type IIIA, IIIB, or IIIC with malunion
		S82.223B	Displaced transverse fracture of shaft of unspecified tibia, initial encounter for open fracture type I or II

(continued)

Table A-4. Preliminary List of Conditions for Defining Potentially Preventable Hospital Readmissions for Within-PAC Stay with ICD-10 Codes (continued)

Conditions	Subconditions	ICD-10-CM	ICD-10 Description
		S82.223C	Displaced transverse fracture of shaft of unspecified tibia, initial encounter for open fracture type IIIA, IIIB, or IIIC
		S82.223E	Displaced transverse fracture of shaft of unspecified tibia, subsequent encounter for open fracture type I or II with routine healing
		S82.223F	Displaced transverse fracture of shaft of unspecified tibia, subsequent encounter for open fracture type IIIA, IIIB, or IIIC with routine healing
		S82.223H	Displaced transverse fracture of shaft of unspecified tibia, subsequent encounter for open fracture type I or II with delayed healing
		S82.223J	Displaced transverse fracture of shaft of unspecified tibia, subsequent encounter for open fracture type IIIA, IIIB, or IIIC with delayed healing
		S82.223M	Displaced transverse fracture of shaft of unspecified tibia, subsequent encounter for open fracture type I or II with nonunion
		S82.223N	Displaced transverse fracture of shaft of unspecified tibia, subsequent encounter for open fracture type IIIA, IIIB, or IIIC with nonunion
		S82.223Q	Displaced transverse fracture of shaft of unspecified tibia, subsequent encounter for open fracture type I or II with malunion
		S82.223R	Displaced transverse fracture of shaft of unspecified tibia, subsequent encounter for open fracture type IIIA, IIIB, or IIIC with malunion
		S82.224B	Nondisplaced transverse fracture of shaft of right tibia, initial encounter for open fracture type I or II
		S82.224C	Nondisplaced transverse fracture of shaft of right tibia, initial encounter for open fracture type IIIA, IIIB, or IIIC

(continued)

Table A-4. Preliminary List of Conditions for Defining Potentially Preventable Hospital Readmissions for Within-PAC Stay with ICD-10 Codes (continued)

Conditions	Subconditions	ICD-10-CM	ICD-10 Description
		S82.224E	Nondisplaced transverse fracture of shaft of right tibia, subsequent encounter for open fracture type I or II with routine healing
		S82.224F	Nondisplaced transverse fracture of shaft of right tibia, subsequent encounter for open fracture type IIIA, IIIB, or IIIC with routine healing
		S82.224H	Nondisplaced transverse fracture of shaft of right tibia, subsequent encounter for open fracture type I or II with delayed healing
		S82.224J	Nondisplaced transverse fracture of shaft of right tibia, subsequent encounter for open fracture type IIIA, IIIB, or IIIC with delayed healing
		S82.224M	Nondisplaced transverse fracture of shaft of right tibia, subsequent encounter for open fracture type I or II with nonunion
		S82.224N	Nondisplaced transverse fracture of shaft of right tibia, subsequent encounter for open fracture type IIIA, IIIB, or IIIC with nonunion
		S82.224Q	Nondisplaced transverse fracture of shaft of right tibia, subsequent encounter for open fracture type I or II with malunion
		S82.224R	Nondisplaced transverse fracture of shaft of right tibia, subsequent encounter for open fracture type IIIA, IIIB, or IIIC with malunion
		S82.225B	Nondisplaced transverse fracture of shaft of left tibia, initial encounter for open fracture type I or II
		S82.225C	Nondisplaced transverse fracture of shaft of left tibia, initial encounter for open fracture type IIIA, IIIB, or IIIC
		S82.225E	Nondisplaced transverse fracture of shaft of left tibia, subsequent encounter for open fracture type I or II with routine healing

(continued)

Table A-4. Preliminary List of Conditions for Defining Potentially Preventable Hospital Readmissions for Within-PAC Stay with ICD-10 Codes (continued)

Conditions	Subconditions	ICD-10-CM	ICD-10 Description
		S82.225F	Nondisplaced transverse fracture of shaft of left tibia, subsequent encounter for open fracture type IIIA, IIIB, or IIIC with routine healing
		S82.225H	Nondisplaced transverse fracture of shaft of left tibia, subsequent encounter for open fracture type I or II with delayed healing
		S82.225J	Nondisplaced transverse fracture of shaft of left tibia, subsequent encounter for open fracture type IIIA, IIIB, or IIIC with delayed healing
		S82.225M	Nondisplaced transverse fracture of shaft of left tibia, subsequent encounter for open fracture type I or II with nonunion
		S82.225N	Nondisplaced transverse fracture of shaft of left tibia, subsequent encounter for open fracture type IIIA, IIIB, or IIIC with nonunion
		S82.225Q	Nondisplaced transverse fracture of shaft of left tibia, subsequent encounter for open fracture type I or II with malunion
		S82.225R	Nondisplaced transverse fracture of shaft of left tibia, subsequent encounter for open fracture type IIIA, IIIB, or IIIC with malunion
		S82.226B	Nondisplaced transverse fracture of shaft of unspecified tibia, initial encounter for open fracture type I or II
		S82.226C	Nondisplaced transverse fracture of shaft of unspecified tibia, initial encounter for open fracture type IIIA, IIIB, or IIIC
		S82.226E	Nondisplaced transverse fracture of shaft of unspecified tibia, subsequent encounter for open fracture type I or II with routine healing

(continued)

Table A-4. Preliminary List of Conditions for Defining Potentially Preventable Hospital Readmissions for Within-PAC Stay with ICD-10 Codes (continued)

Conditions	Subconditions	ICD-10-CM	ICD-10 Description
		S82.226F	Nondisplaced transverse fracture of shaft of unspecified tibia, subsequent encounter for open fracture type IIIA, IIIB, or IIIC with routine healing
		S82.226H	Nondisplaced transverse fracture of shaft of unspecified tibia, subsequent encounter for open fracture type I or II with delayed healing
		S82.226J	Nondisplaced transverse fracture of shaft of unspecified tibia, subsequent encounter for open fracture type IIIA, IIIB, or IIIC with delayed healing
		S82.226M	Nondisplaced transverse fracture of shaft of unspecified tibia, subsequent encounter for open fracture type I or II with nonunion
		S82.226N	Nondisplaced transverse fracture of shaft of unspecified tibia, subsequent encounter for open fracture type IIIA, IIIB, or IIIC with nonunion
		S82.226Q	Nondisplaced transverse fracture of shaft of unspecified tibia, subsequent encounter for open fracture type I or II with malunion
		S82.226R	Nondisplaced transverse fracture of shaft of unspecified tibia, subsequent encounter for open fracture type IIIA, IIIB, or IIIC with malunion
		S82.231B	Displaced oblique fracture of shaft of right tibia, initial encounter for open fracture type I or II
		S82.231C	Displaced oblique fracture of shaft of right tibia, initial encounter for open fracture type IIIA, IIIB, or IIIC
		S82.231E	Displaced oblique fracture of shaft of right tibia, subsequent encounter for open fracture type I or II with routine healing
		S82.231F	Displaced oblique fracture of shaft of right tibia, subsequent encounter for open fracture type IIIA, IIIB, or IIIC with routine healing

(continued)

Table A-4. Preliminary List of Conditions for Defining Potentially Preventable Hospital Readmissions for Within-PAC Stay with ICD-10 Codes (continued)

Conditions	Subconditions	ICD-10-CM	ICD-10 Description
		S82.231H	Displaced oblique fracture of shaft of right tibia, subsequent encounter for open fracture type I or II with delayed healing
		S82.231J	Displaced oblique fracture of shaft of right tibia, subsequent encounter for open fracture type IIIA, IIIB, or IIIC with delayed healing
		S82.231M	Displaced oblique fracture of shaft of right tibia, subsequent encounter for open fracture type I or II with nonunion
		S82.231N	Displaced oblique fracture of shaft of right tibia, subsequent encounter for open fracture type IIIA, IIIB, or IIIC with nonunion
		S82.231Q	Displaced oblique fracture of shaft of right tibia, subsequent encounter for open fracture type I or II with malunion
		S82.231R	Displaced oblique fracture of shaft of right tibia, subsequent encounter for open fracture type IIIA, IIIB, or IIIC with malunion
		S82.232B	Displaced oblique fracture of shaft of left tibia, initial encounter for open fracture type I or II
		S82.232C	Displaced oblique fracture of shaft of left tibia, initial encounter for open fracture type IIIA, IIIB, or IIIC
		S82.232E	Displaced oblique fracture of shaft of left tibia, subsequent encounter for open fracture type I or II with routine healing
		S82.232F	Displaced oblique fracture of shaft of left tibia, subsequent encounter for open fracture type IIIA, IIIB, or IIIC with routine healing
		S82.232H	Displaced oblique fracture of shaft of left tibia, subsequent encounter for open fracture type I or II with delayed healing

(continued)

Table A-4. Preliminary List of Conditions for Defining Potentially Preventable Hospital Readmissions for Within-PAC Stay with ICD-10 Codes (continued)

Conditions	Subconditions	ICD-10-CM	ICD-10 Description
		S82.232J	Displaced oblique fracture of shaft of left tibia, subsequent encounter for open fracture type IIIA, IIIB, or IIIC with delayed healing
		S82.232M	Displaced oblique fracture of shaft of left tibia, subsequent encounter for open fracture type I or II with nonunion
		S82.232N	Displaced oblique fracture of shaft of left tibia, subsequent encounter for open fracture type IIIA, IIIB, or IIIC with nonunion
		S82.232Q	Displaced oblique fracture of shaft of left tibia, subsequent encounter for open fracture type I or II with malunion
		S82.232R	Displaced oblique fracture of shaft of left tibia, subsequent encounter for open fracture type IIIA, IIIB, or IIIC with malunion
		S82.233B	Displaced oblique fracture of shaft of unspecified tibia, initial encounter for open fracture type I or II
		S82.233C	Displaced oblique fracture of shaft of unspecified tibia, initial encounter for open fracture type IIIA, IIIB, or IIIC
		S82.233E	Displaced oblique fracture of shaft of unspecified tibia, subsequent encounter for open fracture type I or II with routine healing
		S82.233F	Displaced oblique fracture of shaft of unspecified tibia, subsequent encounter for open fracture type IIIA, IIIB, or IIIC with routine healing
		S82.233H	Displaced oblique fracture of shaft of unspecified tibia, subsequent encounter for open fracture type I or II with delayed healing
		S82.233J	Displaced oblique fracture of shaft of unspecified tibia, subsequent encounter for open fracture type IIIA, IIIB, or IIIC with delayed healing

(continued)

Table A-4. Preliminary List of Conditions for Defining Potentially Preventable Hospital Readmissions for Within-PAC Stay with ICD-10 Codes (continued)

Conditions	Subconditions	ICD-10-CM	ICD-10 Description
		S82.233M	Displaced oblique fracture of shaft of unspecified tibia, subsequent encounter for open fracture type I or II with nonunion
		S82.233N	Displaced oblique fracture of shaft of unspecified tibia, subsequent encounter for open fracture type IIIA, IIIB, or IIIC with nonunion
		S82.233Q	Displaced oblique fracture of shaft of unspecified tibia, subsequent encounter for open fracture type I or II with malunion
		S82.233R	Displaced oblique fracture of shaft of unspecified tibia, subsequent encounter for open fracture type IIIA, IIIB, or IIIC with malunion
		S82.234B	Nondisplaced oblique fracture of shaft of right tibia, initial encounter for open fracture type I or II
		S82.234C	Nondisplaced oblique fracture of shaft of right tibia, initial encounter for open fracture type IIIA, IIIB, or IIIC
		S82.234E	Nondisplaced oblique fracture of shaft of right tibia, subsequent encounter for open fracture type I or II with routine healing
		S82.234F	Nondisplaced oblique fracture of shaft of right tibia, subsequent encounter for open fracture type IIIA, IIIB, or IIIC with routine healing
		S82.234H	Nondisplaced oblique fracture of shaft of right tibia, subsequent encounter for open fracture type I or II with delayed healing
		S82.234J	Nondisplaced oblique fracture of shaft of right tibia, subsequent encounter for open fracture type IIIA, IIIB, or IIIC with delayed healing
		S82.234M	Nondisplaced oblique fracture of shaft of right tibia, subsequent encounter for open fracture type I or II with nonunion

(continued)

Table A-4. Preliminary List of Conditions for Defining Potentially Preventable Hospital Readmissions for Within-PAC Stay with ICD-10 Codes (continued)

Conditions	Subconditions	ICD-10-CM	ICD-10 Description
		S82.234N	Nondisplaced oblique fracture of shaft of right tibia, subsequent encounter for open fracture type IIIA, IIIB, or IIIC with nonunion
		S82.234Q	Nondisplaced oblique fracture of shaft of right tibia, subsequent encounter for open fracture type I or II with malunion
		S82.234R	Nondisplaced oblique fracture of shaft of right tibia, subsequent encounter for open fracture type IIIA, IIIB, or IIIC with malunion
		S82.235B	Nondisplaced oblique fracture of shaft of left tibia, initial encounter for open fracture type I or II
		S82.235C	Nondisplaced oblique fracture of shaft of left tibia, initial encounter for open fracture type IIIA, IIIB, or IIIC
		S82.235E	Nondisplaced oblique fracture of shaft of left tibia, subsequent encounter for open fracture type I or II with routine healing
		S82.235F	Nondisplaced oblique fracture of shaft of left tibia, subsequent encounter for open fracture type IIIA, IIIB, or IIIC with routine healing
		S82.235H	Nondisplaced oblique fracture of shaft of left tibia, subsequent encounter for open fracture type I or II with delayed healing
		S82.235J	Nondisplaced oblique fracture of shaft of left tibia, subsequent encounter for open fracture type IIIA, IIIB, or IIIC with delayed healing
		S82.235M	Nondisplaced oblique fracture of shaft of left tibia, subsequent encounter for open fracture type I or II with nonunion
		S82.235N	Nondisplaced oblique fracture of shaft of left tibia, subsequent encounter for open fracture type IIIA, IIIB, or IIIC with nonunion

(continued)

Table A-4. Preliminary List of Conditions for Defining Potentially Preventable Hospital Readmissions for Within-PAC Stay with ICD-10 Codes (continued)

Conditions	Subconditions	ICD-10-CM	ICD-10 Description
		S82.235Q	Nondisplaced oblique fracture of shaft of left tibia, subsequent encounter for open fracture type I or II with malunion
		S82.235R	Nondisplaced oblique fracture of shaft of left tibia, subsequent encounter for open fracture type IIIA, IIIB, or IIIC with malunion
		S82.236B	Nondisplaced oblique fracture of shaft of unspecified tibia, initial encounter for open fracture type I or II
		S82.236C	Nondisplaced oblique fracture of shaft of unspecified tibia, initial encounter for open fracture type IIIA, IIIB, or IIIC
		S82.236E	Nondisplaced oblique fracture of shaft of unspecified tibia, subsequent encounter for open fracture type I or II with routine healing
		S82.236F	Nondisplaced oblique fracture of shaft of unspecified tibia, subsequent encounter for open fracture type IIIA, IIIB, or IIIC with routine healing
		S82.236H	Nondisplaced oblique fracture of shaft of unspecified tibia, subsequent encounter for open fracture type I or II with delayed healing
		S82.236J	Nondisplaced oblique fracture of shaft of unspecified tibia, subsequent encounter for open fracture type IIIA, IIIB, or IIIC with delayed healing
		S82.236M	Nondisplaced oblique fracture of shaft of unspecified tibia, subsequent encounter for open fracture type I or II with nonunion
		S82.236N	Nondisplaced oblique fracture of shaft of unspecified tibia, subsequent encounter for open fracture type IIIA, IIIB, or IIIC with nonunion

(continued)

Table A-4. Preliminary List of Conditions for Defining Potentially Preventable Hospital Readmissions for Within-PAC Stay with ICD-10 Codes (continued)

Conditions	Subconditions	ICD-10-CM	ICD-10 Description
		S82.236Q	Nondisplaced oblique fracture of shaft of unspecified tibia, subsequent encounter for open fracture type I or II with malunion
		S82.236R	Nondisplaced oblique fracture of shaft of unspecified tibia, subsequent encounter for open fracture type IIIA, IIIB, or IIIC with malunion
		S82.241B	Displaced spiral fracture of shaft of right tibia, initial encounter for open fracture type I or II
		S82.241C	Displaced spiral fracture of shaft of right tibia, initial encounter for open fracture type IIIA, IIIB, or IIIC
		S82.241E	Displaced spiral fracture of shaft of right tibia, subsequent encounter for open fracture type I or II with routine healing
		S82.241F	Displaced spiral fracture of shaft of right tibia, subsequent encounter for open fracture type IIIA, IIIB, or IIIC with routine healing
		S82.241H	Displaced spiral fracture of shaft of right tibia, subsequent encounter for open fracture type I or II with delayed healing
		S82.241J	Displaced spiral fracture of shaft of right tibia, subsequent encounter for open fracture type IIIA, IIIB, or IIIC with delayed healing
		S82.241M	Displaced spiral fracture of shaft of right tibia, subsequent encounter for open fracture type I or II with nonunion
		S82.241N	Displaced spiral fracture of shaft of right tibia, subsequent encounter for open fracture type IIIA, IIIB, or IIIC with nonunion
		S82.241Q	Displaced spiral fracture of shaft of right tibia, subsequent encounter for open fracture type I or II with malunion

(continued)

Table A-4. Preliminary List of Conditions for Defining Potentially Preventable Hospital Readmissions for Within-PAC Stay with ICD-10 Codes (continued)

Conditions	Subconditions	ICD-10-CM	ICD-10 Description
		S82.241R	Displaced spiral fracture of shaft of right tibia, subsequent encounter for open fracture type IIIA, IIIB, or IIIC with malunion
		S82.242B	Displaced spiral fracture of shaft of left tibia, initial encounter for open fracture type I or II
		S82.242C	Displaced spiral fracture of shaft of left tibia, initial encounter for open fracture type IIIA, IIIB, or IIIC
		S82.242E	Displaced spiral fracture of shaft of left tibia, subsequent encounter for open fracture type I or II with routine healing
		S82.242F	Displaced spiral fracture of shaft of left tibia, subsequent encounter for open fracture type IIIA, IIIB, or IIIC with routine healing
		S82.242H	Displaced spiral fracture of shaft of left tibia, subsequent encounter for open fracture type I or II with delayed healing
		S82.242J	Displaced spiral fracture of shaft of left tibia, subsequent encounter for open fracture type IIIA, IIIB, or IIIC with delayed healing
		S82.242M	Displaced spiral fracture of shaft of left tibia, subsequent encounter for open fracture type I or II with nonunion
		S82.242N	Displaced spiral fracture of shaft of left tibia, subsequent encounter for open fracture type IIIA, IIIB, or IIIC with nonunion
		S82.242Q	Displaced spiral fracture of shaft of left tibia, subsequent encounter for open fracture type I or II with malunion
		S82.242R	Displaced spiral fracture of shaft of left tibia, subsequent encounter for open fracture type IIIA, IIIB, or IIIC with malunion

(continued)

Table A-4. Preliminary List of Conditions for Defining Potentially Preventable Hospital Readmissions for Within-PAC Stay with ICD-10 Codes (continued)

Conditions	Subconditions	ICD-10-CM	ICD-10 Description
		S82.243B	Displaced spiral fracture of shaft of unspecified tibia, initial encounter for open fracture type I or II
		S82.243C	Displaced spiral fracture of shaft of unspecified tibia, initial encounter for open fracture type IIIA, IIIB, or IIIC
		S82.243E	Displaced spiral fracture of shaft of unspecified tibia, subsequent encounter for open fracture type I or II with routine healing
		S82.243F	Displaced spiral fracture of shaft of unspecified tibia, subsequent encounter for open fracture type IIIA, IIIB, or IIIC with routine healing
		S82.243H	Displaced spiral fracture of shaft of unspecified tibia, subsequent encounter for open fracture type I or II with delayed healing
		S82.243J	Displaced spiral fracture of shaft of unspecified tibia, subsequent encounter for open fracture type IIIA, IIIB, or IIIC with delayed healing
		S82.243M	Displaced spiral fracture of shaft of unspecified tibia, subsequent encounter for open fracture type I or II with nonunion
		S82.243N	Displaced spiral fracture of shaft of unspecified tibia, subsequent encounter for open fracture type IIIA, IIIB, or IIIC with nonunion
		S82.243Q	Displaced spiral fracture of shaft of unspecified tibia, subsequent encounter for open fracture type I or II with malunion
		S82.243R	Displaced spiral fracture of shaft of unspecified tibia, subsequent encounter for open fracture type IIIA, IIIB, or IIIC with malunion
		S82.244B	Nondisplaced spiral fracture of shaft of right tibia, initial encounter for open fracture type I or II

(continued)

Table A-4. Preliminary List of Conditions for Defining Potentially Preventable Hospital Readmissions for Within-PAC Stay with ICD-10 Codes (continued)

Conditions	Subconditions	ICD-10-CM	ICD-10 Description
		S82.244C	Nondisplaced spiral fracture of shaft of right tibia, initial encounter for open fracture type IIIA, IIIB, or IIIC
		S82.244E	Nondisplaced spiral fracture of shaft of right tibia, subsequent encounter for open fracture type I or II with routine healing
		S82.244F	Nondisplaced spiral fracture of shaft of right tibia, subsequent encounter for open fracture type IIIA, IIIB, or IIIC with routine healing
		S82.244H	Nondisplaced spiral fracture of shaft of right tibia, subsequent encounter for open fracture type I or II with delayed healing
		S82.244J	Nondisplaced spiral fracture of shaft of right tibia, subsequent encounter for open fracture type IIIA, IIIB, or IIIC with delayed healing
		S82.244M	Nondisplaced spiral fracture of shaft of right tibia, subsequent encounter for open fracture type I or II with nonunion
		S82.244N	Nondisplaced spiral fracture of shaft of right tibia, subsequent encounter for open fracture type IIIA, IIIB, or IIIC with nonunion
		S82.244Q	Nondisplaced spiral fracture of shaft of right tibia, subsequent encounter for open fracture type I or II with malunion
		S82.244R	Nondisplaced spiral fracture of shaft of right tibia, subsequent encounter for open fracture type IIIA, IIIB, or IIIC with malunion
		S82.245B	Nondisplaced spiral fracture of shaft of left tibia, initial encounter for open fracture type I or II
		S82.245C	Nondisplaced spiral fracture of shaft of left tibia, initial encounter for open fracture type IIIA, IIIB, or IIIC

(continued)

Table A-4. Preliminary List of Conditions for Defining Potentially Preventable Hospital Readmissions for Within-PAC Stay with ICD-10 Codes (continued)

Conditions	Subconditions	ICD-10-CM	ICD-10 Description
		S82.245E	Nondisplaced spiral fracture of shaft of left tibia, subsequent encounter for open fracture type I or II with routine healing
		S82.245F	Nondisplaced spiral fracture of shaft of left tibia, subsequent encounter for open fracture type IIIA, IIIB, or IIIC with routine healing
		S82.245H	Nondisplaced spiral fracture of shaft of left tibia, subsequent encounter for open fracture type I or II with delayed healing
		S82.245J	Nondisplaced spiral fracture of shaft of left tibia, subsequent encounter for open fracture type IIIA, IIIB, or IIIC with delayed healing
		S82.245M	Nondisplaced spiral fracture of shaft of left tibia, subsequent encounter for open fracture type I or II with nonunion
		S82.245N	Nondisplaced spiral fracture of shaft of left tibia, subsequent encounter for open fracture type IIIA, IIIB, or IIIC with nonunion
		S82.245Q	Nondisplaced spiral fracture of shaft of left tibia, subsequent encounter for open fracture type I or II with malunion
		S82.245R	Nondisplaced spiral fracture of shaft of left tibia, subsequent encounter for open fracture type IIIA, IIIB, or IIIC with malunion
		S82.246B	Nondisplaced spiral fracture of shaft of unspecified tibia, initial encounter for open fracture type I or II
		S82.246C	Nondisplaced spiral fracture of shaft of unspecified tibia, initial encounter for open fracture type IIIA, IIIB, or IIIC
		S82.246E	Nondisplaced spiral fracture of shaft of unspecified tibia, subsequent encounter for open fracture type I or II with routine healing

(continued)

Table A-4. Preliminary List of Conditions for Defining Potentially Preventable Hospital Readmissions for Within-PAC Stay with ICD-10 Codes (continued)

Conditions	Subconditions	ICD-10-CM	ICD-10 Description
		S82.246F	Nondisplaced spiral fracture of shaft of unspecified tibia, subsequent encounter for open fracture type IIIA, IIIB, or IIIC with routine healing
		S82.246H	Nondisplaced spiral fracture of shaft of unspecified tibia, subsequent encounter for open fracture type I or II with delayed healing
		S82.246J	Nondisplaced spiral fracture of shaft of unspecified tibia, subsequent encounter for open fracture type IIIA, IIIB, or IIIC with delayed healing
		S82.246M	Nondisplaced spiral fracture of shaft of unspecified tibia, subsequent encounter for open fracture type I or II with nonunion
		S82.246N	Nondisplaced spiral fracture of shaft of unspecified tibia, subsequent encounter for open fracture type IIIA, IIIB, or IIIC with nonunion
		S82.246Q	Nondisplaced spiral fracture of shaft of unspecified tibia, subsequent encounter for open fracture type I or II with malunion
		S82.246R	Nondisplaced spiral fracture of shaft of unspecified tibia, subsequent encounter for open fracture type IIIA, IIIB, or IIIC with malunion
		S82.251B	Displaced comminuted fracture of shaft of right tibia, initial encounter for open fracture type I or II
		S82.251C	Displaced comminuted fracture of shaft of right tibia, initial encounter for open fracture type IIIA, IIIB, or IIIC
		S82.251E	Displaced comminuted fracture of shaft of right tibia, subsequent encounter for open fracture type I or II with routine healing
		S82.251F	Displaced comminuted fracture of shaft of right tibia, subsequent encounter for open fracture type IIIA, IIIB, or IIIC with routine healing

(continued)

Table A-4. Preliminary List of Conditions for Defining Potentially Preventable Hospital Readmissions for Within-PAC Stay with ICD-10 Codes (continued)

Conditions	Subconditions	ICD-10-CM	ICD-10 Description
		S82.251H	Displaced comminuted fracture of shaft of right tibia, subsequent encounter for open fracture type I or II with delayed healing
		S82.251J	Displaced comminuted fracture of shaft of right tibia, subsequent encounter for open fracture type IIIA, IIIB, or IIIC with delayed healing
		S82.251M	Displaced comminuted fracture of shaft of right tibia, subsequent encounter for open fracture type I or II with nonunion
		S82.251N	Displaced comminuted fracture of shaft of right tibia, subsequent encounter for open fracture type IIIA, IIIB, or IIIC with nonunion
		S82.251Q	Displaced comminuted fracture of shaft of right tibia, subsequent encounter for open fracture type I or II with malunion
		S82.251R	Displaced comminuted fracture of shaft of right tibia, subsequent encounter for open fracture type IIIA, IIIB, or IIIC with malunion
		S82.252B	Displaced comminuted fracture of shaft of left tibia, initial encounter for open fracture type I or II
		S82.252C	Displaced comminuted fracture of shaft of left tibia, initial encounter for open fracture type IIIA, IIIB, or IIIC
		S82.252E	Displaced comminuted fracture of shaft of left tibia, subsequent encounter for open fracture type I or II with routine healing
		S82.252F	Displaced comminuted fracture of shaft of left tibia, subsequent encounter for open fracture type IIIA, IIIB, or IIIC with routine healing
		S82.252H	Displaced comminuted fracture of shaft of left tibia, subsequent encounter for open fracture type I or II with delayed healing

(continued)

Table A-4. Preliminary List of Conditions for Defining Potentially Preventable Hospital Readmissions for Within-PAC Stay with ICD-10 Codes (continued)

Conditions	Subconditions	ICD-10-CM	ICD-10 Description
		S82.252J	Displaced comminuted fracture of shaft of left tibia, subsequent encounter for open fracture type IIIA, IIIB, or IIIC with delayed healing
		S82.252M	Displaced comminuted fracture of shaft of left tibia, subsequent encounter for open fracture type I or II with nonunion
		S82.252N	Displaced comminuted fracture of shaft of left tibia, subsequent encounter for open fracture type IIIA, IIIB, or IIIC with nonunion
		S82.252Q	Displaced comminuted fracture of shaft of left tibia, subsequent encounter for open fracture type I or II with malunion
		S82.252R	Displaced comminuted fracture of shaft of left tibia, subsequent encounter for open fracture type IIIA, IIIB, or IIIC with malunion
		S82.253B	Displaced comminuted fracture of shaft of unspecified tibia, initial encounter for open fracture type I or II
		S82.253C	Displaced comminuted fracture of shaft of unspecified tibia, initial encounter for open fracture type IIIA, IIIB, or IIIC
		S82.253E	Displaced comminuted fracture of shaft of unspecified tibia, subsequent encounter for open fracture type I or II with routine healing
		S82.253F	Displaced comminuted fracture of shaft of unspecified tibia, subsequent encounter for open fracture type IIIA, IIIB, or IIIC with routine healing
		S82.253H	Displaced comminuted fracture of shaft of unspecified tibia, subsequent encounter for open fracture type I or II with delayed healing

(continued)

Table A-4. Preliminary List of Conditions for Defining Potentially Preventable Hospital Readmissions for Within-PAC Stay with ICD-10 Codes (continued)

Conditions	Subconditions	ICD-10-CM	ICD-10 Description
		S82.253J	Displaced comminuted fracture of shaft of unspecified tibia, subsequent encounter for open fracture type IIIA, IIIB, or IIIC with delayed healing
		S82.253M	Displaced comminuted fracture of shaft of unspecified tibia, subsequent encounter for open fracture type I or II with nonunion
		S82.253N	Displaced comminuted fracture of shaft of unspecified tibia, subsequent encounter for open fracture type IIIA, IIIB, or IIIC with nonunion
		S82.253Q	Displaced comminuted fracture of shaft of unspecified tibia, subsequent encounter for open fracture type I or II with malunion
		S82.253R	Displaced comminuted fracture of shaft of unspecified tibia, subsequent encounter for open fracture type IIIA, IIIB, or IIIC with malunion
		S82.254B	Nondisplaced comminuted fracture of shaft of right tibia, initial encounter for open fracture type I or II
		S82.254C	Nondisplaced comminuted fracture of shaft of right tibia, initial encounter for open fracture type IIIA, IIIB, or IIIC
		S82.254E	Nondisplaced comminuted fracture of shaft of right tibia, subsequent encounter for open fracture type I or II with routine healing
		S82.254F	Nondisplaced comminuted fracture of shaft of right tibia, subsequent encounter for open fracture type IIIA, IIIB, or IIIC with routine healing
		S82.254H	Nondisplaced comminuted fracture of shaft of right tibia, subsequent encounter for open fracture type I or II with delayed healing
		S82.254J	Nondisplaced comminuted fracture of shaft of right tibia, subsequent encounter for open fracture type IIIA, IIIB, or IIIC with delayed healing

(continued)

Table A-4. Preliminary List of Conditions for Defining Potentially Preventable Hospital Readmissions for Within-PAC Stay with ICD-10 Codes (continued)

Conditions	Subconditions	ICD-10-CM	ICD-10 Description
		S82.254M	Nondisplaced comminuted fracture of shaft of right tibia, subsequent encounter for open fracture type I or II with nonunion
		S82.254N	Nondisplaced comminuted fracture of shaft of right tibia, subsequent encounter for open fracture type IIIA, IIIB, or IIIC with nonunion
		S82.254Q	Nondisplaced comminuted fracture of shaft of right tibia, subsequent encounter for open fracture type I or II with malunion
		S82.254R	Nondisplaced comminuted fracture of shaft of right tibia, subsequent encounter for open fracture type IIIA, IIIB, or IIIC with malunion
		S82.255B	Nondisplaced comminuted fracture of shaft of left tibia, initial encounter for open fracture type I or II
		S82.255C	Nondisplaced comminuted fracture of shaft of left tibia, initial encounter for open fracture type IIIA, IIIB, or IIIC
		S82.255E	Nondisplaced comminuted fracture of shaft of left tibia, subsequent encounter for open fracture type I or II with routine healing
		S82.255F	Nondisplaced comminuted fracture of shaft of left tibia, subsequent encounter for open fracture type IIIA, IIIB, or IIIC with routine healing
		S82.255H	Nondisplaced comminuted fracture of shaft of left tibia, subsequent encounter for open fracture type I or II with delayed healing
		S82.255J	Nondisplaced comminuted fracture of shaft of left tibia, subsequent encounter for open fracture type IIIA, IIIB, or IIIC with delayed healing
		S82.255M	Nondisplaced comminuted fracture of shaft of left tibia, subsequent encounter for open fracture type I or II with nonunion

(continued)

Table A-4. Preliminary List of Conditions for Defining Potentially Preventable Hospital Readmissions for Within-PAC Stay with ICD-10 Codes (continued)

Conditions	Subconditions	ICD-10-CM	ICD-10 Description
		S82.255N	Nondisplaced comminuted fracture of shaft of left tibia, subsequent encounter for open fracture type IIIA, IIIB, or IIIC with nonunion
		S82.255Q	Nondisplaced comminuted fracture of shaft of left tibia, subsequent encounter for open fracture type I or II with malunion
		S82.255R	Nondisplaced comminuted fracture of shaft of left tibia, subsequent encounter for open fracture type IIIA, IIIB, or IIIC with malunion
		S82.256B	Nondisplaced comminuted fracture of shaft of unspecified tibia, initial encounter for open fracture type I or II
		S82.256C	Nondisplaced comminuted fracture of shaft of unspecified tibia, initial encounter for open fracture type IIIA, IIIB, or IIIC
		S82.256E	Nondisplaced comminuted fracture of shaft of unspecified tibia, subsequent encounter for open fracture type I or II with routine healing
		S82.256F	Nondisplaced comminuted fracture of shaft of unspecified tibia, subsequent encounter for open fracture type IIIA, IIIB, or IIIC with routine healing
		S82.256H	Nondisplaced comminuted fracture of shaft of unspecified tibia, subsequent encounter for open fracture type I or II with delayed healing
		S82.256J	Nondisplaced comminuted fracture of shaft of unspecified tibia, subsequent encounter for open fracture type IIIA, IIIB, or IIIC with delayed healing
		S82.256M	Nondisplaced comminuted fracture of shaft of unspecified tibia, subsequent encounter for open fracture type I or II with nonunion

(continued)

Table A-4. Preliminary List of Conditions for Defining Potentially Preventable Hospital Readmissions for Within-PAC Stay with ICD-10 Codes (continued)

Conditions	Subconditions	ICD-10-CM	ICD-10 Description
		S82.256N	Nondisplaced comminuted fracture of shaft of unspecified tibia, subsequent encounter for open fracture type IIIA, IIIB, or IIIC with nonunion
		S82.256Q	Nondisplaced comminuted fracture of shaft of unspecified tibia, subsequent encounter for open fracture type I or II with malunion
		S82.256R	Nondisplaced comminuted fracture of shaft of unspecified tibia, subsequent encounter for open fracture type IIIA, IIIB, or IIIC with malunion
		S82.261B	Displaced segmental fracture of shaft of right tibia, initial encounter for open fracture type I or II
		S82.261C	Displaced segmental fracture of shaft of right tibia, initial encounter for open fracture type IIIA, IIIB, or IIIC
		S82.261E	Displaced segmental fracture of shaft of right tibia, subsequent encounter for open fracture type I or II with routine healing
		S82.261F	Displaced segmental fracture of shaft of right tibia, subsequent encounter for open fracture type IIIA, IIIB, or IIIC with routine healing
		S82.261H	Displaced segmental fracture of shaft of right tibia, subsequent encounter for open fracture type I or II with delayed healing
		S82.261J	Displaced segmental fracture of shaft of right tibia, subsequent encounter for open fracture type IIIA, IIIB, or IIIC with delayed healing
		S82.261M	Displaced segmental fracture of shaft of right tibia, subsequent encounter for open fracture type I or II with nonunion
		S82.261N	Displaced segmental fracture of shaft of right tibia, subsequent encounter for open fracture type IIIA, IIIB, or IIIC with nonunion

(continued)

Table A-4. Preliminary List of Conditions for Defining Potentially Preventable Hospital Readmissions for Within-PAC Stay with ICD-10 Codes (continued)

Conditions	Subconditions	ICD-10-CM	ICD-10 Description
		S82.261Q	Displaced segmental fracture of shaft of right tibia, subsequent encounter for open fracture type I or II with malunion
		S82.261R	Displaced segmental fracture of shaft of right tibia, subsequent encounter for open fracture type IIIA, IIIB, or IIIC with malunion
		S82.262B	Displaced segmental fracture of shaft of left tibia, initial encounter for open fracture type I or II
		S82.262C	Displaced segmental fracture of shaft of left tibia, initial encounter for open fracture type IIIA, IIIB, or IIIC
		S82.262E	Displaced segmental fracture of shaft of left tibia, subsequent encounter for open fracture type I or II with routine healing
		S82.262F	Displaced segmental fracture of shaft of left tibia, subsequent encounter for open fracture type IIIA, IIIB, or IIIC with routine healing
		S82.262H	Displaced segmental fracture of shaft of left tibia, subsequent encounter for open fracture type I or II with delayed healing
		S82.262J	Displaced segmental fracture of shaft of left tibia, subsequent encounter for open fracture type IIIA, IIIB, or IIIC with delayed healing
		S82.262M	Displaced segmental fracture of shaft of left tibia, subsequent encounter for open fracture type I or II with nonunion
		S82.262N	Displaced segmental fracture of shaft of left tibia, subsequent encounter for open fracture type IIIA, IIIB, or IIIC with nonunion
		S82.262Q	Displaced segmental fracture of shaft of left tibia, subsequent encounter for open fracture type I or II with malunion

(continued)

Table A-4. Preliminary List of Conditions for Defining Potentially Preventable Hospital Readmissions for Within-PAC Stay with ICD-10 Codes (continued)

Conditions	Subconditions	ICD-10-CM	ICD-10 Description
		S82.262R	Displaced segmental fracture of shaft of left tibia, subsequent encounter for open fracture type IIIA, IIIB, or IIIC with malunion
		S82.263B	Displaced segmental fracture of shaft of unspecified tibia, initial encounter for open fracture type I or II
		S82.263C	Displaced segmental fracture of shaft of unspecified tibia, initial encounter for open fracture type IIIA, IIIB, or IIIC
		S82.263E	Displaced segmental fracture of shaft of unspecified tibia, subsequent encounter for open fracture type I or II with routine healing
		S82.263F	Displaced segmental fracture of shaft of unspecified tibia, subsequent encounter for open fracture type IIIA, IIIB, or IIIC with routine healing
		S82.263H	Displaced segmental fracture of shaft of unspecified tibia, subsequent encounter for open fracture type I or II with delayed healing
		S82.263J	Displaced segmental fracture of shaft of unspecified tibia, subsequent encounter for open fracture type IIIA, IIIB, or IIIC with delayed healing
		S82.263M	Displaced segmental fracture of shaft of unspecified tibia, subsequent encounter for open fracture type I or II with nonunion
		S82.263N	Displaced segmental fracture of shaft of unspecified tibia, subsequent encounter for open fracture type IIIA, IIIB, or IIIC with nonunion
		S82.263Q	Displaced segmental fracture of shaft of unspecified tibia, subsequent encounter for open fracture type I or II with malunion
		S82.263R	Displaced segmental fracture of shaft of unspecified tibia, subsequent encounter for open fracture type IIIA, IIIB, or IIIC with malunion

(continued)

Table A-4. Preliminary List of Conditions for Defining Potentially Preventable Hospital Readmissions for Within-PAC Stay with ICD-10 Codes (continued)

Conditions	Subconditions	ICD-10-CM	ICD-10 Description
		S82.264B	Nondisplaced segmental fracture of shaft of right tibia, initial encounter for open fracture type I or II
		S82.264C	Nondisplaced segmental fracture of shaft of right tibia, initial encounter for open fracture type IIIA, IIIB, or IIIC
		S82.264E	Nondisplaced segmental fracture of shaft of right tibia, subsequent encounter for open fracture type I or II with routine healing
		S82.264F	Nondisplaced segmental fracture of shaft of right tibia, subsequent encounter for open fracture type IIIA, IIIB, or IIIC with routine healing
		S82.264H	Nondisplaced segmental fracture of shaft of right tibia, subsequent encounter for open fracture type I or II with delayed healing
		S82.264J	Nondisplaced segmental fracture of shaft of right tibia, subsequent encounter for open fracture type IIIA, IIIB, or IIIC with delayed healing
		S82.264M	Nondisplaced segmental fracture of shaft of right tibia, subsequent encounter for open fracture type I or II with nonunion
		S82.264N	Nondisplaced segmental fracture of shaft of right tibia, subsequent encounter for open fracture type IIIA, IIIB, or IIIC with nonunion
		S82.264Q	Nondisplaced segmental fracture of shaft of right tibia, subsequent encounter for open fracture type I or II with malunion
		S82.264R	Nondisplaced segmental fracture of shaft of right tibia, subsequent encounter for open fracture type IIIA, IIIB, or IIIC with malunion
		S82.265B	Nondisplaced segmental fracture of shaft of left tibia, initial encounter for open fracture type I or II

(continued)

Table A-4. Preliminary List of Conditions for Defining Potentially Preventable Hospital Readmissions for Within-PAC Stay with ICD-10 Codes (continued)

Conditions	Subconditions	ICD-10-CM	ICD-10 Description
		S82.265C	Nondisplaced segmental fracture of shaft of left tibia, initial encounter for open fracture type IIIA, IIIB, or IIIC
		S82.265E	Nondisplaced segmental fracture of shaft of left tibia, subsequent encounter for open fracture type I or II with routine healing
		S82.265F	Nondisplaced segmental fracture of shaft of left tibia, subsequent encounter for open fracture type IIIA, IIIB, or IIIC with routine healing
		S82.265H	Nondisplaced segmental fracture of shaft of left tibia, subsequent encounter for open fracture type I or II with delayed healing
		S82.265J	Nondisplaced segmental fracture of shaft of left tibia, subsequent encounter for open fracture type IIIA, IIIB, or IIIC with delayed healing
		S82.265M	Nondisplaced segmental fracture of shaft of left tibia, subsequent encounter for open fracture type I or II with nonunion
		S82.265N	Nondisplaced segmental fracture of shaft of left tibia, subsequent encounter for open fracture type IIIA, IIIB, or IIIC with nonunion
		S82.265Q	Nondisplaced segmental fracture of shaft of left tibia, subsequent encounter for open fracture type I or II with malunion
		S82.265R	Nondisplaced segmental fracture of shaft of left tibia, subsequent encounter for open fracture type IIIA, IIIB, or IIIC with malunion
		S82.266B	Nondisplaced segmental fracture of shaft of unspecified tibia, initial encounter for open fracture type I or II
		S82.266C	Nondisplaced segmental fracture of shaft of unspecified tibia, initial encounter for open fracture type IIIA, IIIB, or IIIC

(continued)

Table A-4. Preliminary List of Conditions for Defining Potentially Preventable Hospital Readmissions for Within-PAC Stay with ICD-10 Codes (continued)

Conditions	Subconditions	ICD-10-CM	ICD-10 Description
		S82.266E	Nondisplaced segmental fracture of shaft of unspecified tibia, subsequent encounter for open fracture type I or II with routine healing
		S82.266F	Nondisplaced segmental fracture of shaft of unspecified tibia, subsequent encounter for open fracture type IIIA, IIIB, or IIIC with routine healing
		S82.266H	Nondisplaced segmental fracture of shaft of unspecified tibia, subsequent encounter for open fracture type I or II with delayed healing
		S82.266J	Nondisplaced segmental fracture of shaft of unspecified tibia, subsequent encounter for open fracture type IIIA, IIIB, or IIIC with delayed healing
		S82.266M	Nondisplaced segmental fracture of shaft of unspecified tibia, subsequent encounter for open fracture type I or II with nonunion
		S82.266N	Nondisplaced segmental fracture of shaft of unspecified tibia, subsequent encounter for open fracture type IIIA, IIIB, or IIIC with nonunion
		S82.266Q	Nondisplaced segmental fracture of shaft of unspecified tibia, subsequent encounter for open fracture type I or II with malunion
		S82.266R	Nondisplaced segmental fracture of shaft of unspecified tibia, subsequent encounter for open fracture type IIIA, IIIB, or IIIC with malunion
		S82.291B	Other fracture of shaft of right tibia, initial encounter for open fracture type I or II
		S82.291C	Other fracture of shaft of right tibia, initial encounter for open fracture type IIIA, IIIB, or IIIC
		S82.291E	Other fracture of shaft of right tibia, subsequent encounter for open fracture type I or II with routine healing

(continued)

Table A-4. Preliminary List of Conditions for Defining Potentially Preventable Hospital Readmissions for Within-PAC Stay with ICD-10 Codes (continued)

Conditions	Subconditions	ICD-10-CM	ICD-10 Description
		S82.291F	Other fracture of shaft of right tibia, subsequent encounter for open fracture type IIIA, IIIB, or IIIC with routine healing
		S82.291H	Other fracture of shaft of right tibia, subsequent encounter for open fracture type I or II with delayed healing
		S82.291J	Other fracture of shaft of right tibia, subsequent encounter for open fracture type IIIA, IIIB, or IIIC with delayed healing
		S82.291M	Other fracture of shaft of right tibia, subsequent encounter for open fracture type I or II with nonunion
		S82.291N	Other fracture of shaft of right tibia, subsequent encounter for open fracture type IIIA, IIIB, or IIIC with nonunion
		S82.291Q	Other fracture of shaft of right tibia, subsequent encounter for open fracture type I or II with malunion
		S82.291R	Other fracture of shaft of right tibia, subsequent encounter for open fracture type IIIA, IIIB, or IIIC with malunion
		S82.292B	Other fracture of shaft of left tibia, initial encounter for open fracture type I or II
		S82.292C	Other fracture of shaft of left tibia, initial encounter for open fracture type IIIA, IIIB, or IIIC
		S82.292E	Other fracture of shaft of left tibia, subsequent encounter for open fracture type I or II with routine healing
		S82.292F	Other fracture of shaft of left tibia, subsequent encounter for open fracture type IIIA, IIIB, or IIIC with routine healing
		S82.292H	Other fracture of shaft of left tibia, subsequent encounter for open fracture type I or II with delayed healing

(continued)

Table A-4. Preliminary List of Conditions for Defining Potentially Preventable Hospital Readmissions for Within-PAC Stay with ICD-10 Codes (continued)

Conditions	Subconditions	ICD-10-CM	ICD-10 Description
		S82.292J	Other fracture of shaft of left tibia, subsequent encounter for open fracture type IIIA, IIIB, or IIIC with delayed healing
		S82.292M	Other fracture of shaft of left tibia, subsequent encounter for open fracture type I or II with nonunion
		S82.292N	Other fracture of shaft of left tibia, subsequent encounter for open fracture type IIIA, IIIB, or IIIC with nonunion
		S82.292Q	Other fracture of shaft of left tibia, subsequent encounter for open fracture type I or II with malunion
		S82.292R	Other fracture of shaft of left tibia, subsequent encounter for open fracture type IIIA, IIIB, or IIIC with malunion
		S82.299B	Other fracture of shaft of unspecified tibia, initial encounter for open fracture type I or II
		S82.299C	Other fracture of shaft of unspecified tibia, initial encounter for open fracture type IIIA, IIIB, or IIIC
		S82.299E	Other fracture of shaft of unspecified tibia, subsequent encounter for open fracture type I or II with routine healing
		S82.299F	Other fracture of shaft of unspecified tibia, subsequent encounter for open fracture type IIIA, IIIB, or IIIC with routine healing
		S82.299H	Other fracture of shaft of unspecified tibia, subsequent encounter for open fracture type I or II with delayed healing
		S82.299J	Other fracture of shaft of unspecified tibia, subsequent encounter for open fracture type IIIA, IIIB, or IIIC with delayed healing
		S82.299M	Other fracture of shaft of unspecified tibia, subsequent encounter for open fracture type I or II with nonunion

(continued)

Table A-4. Preliminary List of Conditions for Defining Potentially Preventable Hospital Readmissions for Within-PAC Stay with ICD-10 Codes (continued)

Conditions	Subconditions	ICD-10-CM	ICD-10 Description
		S82.299N	Other fracture of shaft of unspecified tibia, subsequent encounter for open fracture type IIIA, IIIB, or IIIC with nonunion
		S82.299Q	Other fracture of shaft of unspecified tibia, subsequent encounter for open fracture type I or II with malunion
		S82.299R	Other fracture of shaft of unspecified tibia, subsequent encounter for open fracture type IIIA, IIIB, or IIIC with malunion
	Closed shaft fibula fracture	S82.401A	Unspecified fracture of shaft of right fibula, initial encounter for closed fracture
		S82.401D	Unspecified fracture of shaft of right fibula, subsequent encounter for closed fracture with routine healing
		S82.401G	Unspecified fracture of shaft of right fibula, subsequent encounter for closed fracture with delayed healing
		S82.401K	Unspecified fracture of shaft of right fibula, subsequent encounter for closed fracture with nonunion
		S82.401P	Unspecified fracture of shaft of right fibula, subsequent encounter for closed fracture with malunion
		S82.402A	Unspecified fracture of shaft of left fibula, initial encounter for closed fracture
		S82.402D	Unspecified fracture of shaft of left fibula, subsequent encounter for closed fracture with routine healing
		S82.402G	Unspecified fracture of shaft of left fibula, subsequent encounter for closed fracture with delayed healing
		S82.402K	Unspecified fracture of shaft of left fibula, subsequent encounter for closed fracture with nonunion
		S82.402P	Unspecified fracture of shaft of left fibula, subsequent encounter for closed fracture with malunion
		S82.409A	Unspecified fracture of shaft of unspecified fibula, initial encounter for closed fracture

(continued)

Table A-4. Preliminary List of Conditions for Defining Potentially Preventable Hospital Readmissions for Within-PAC Stay with ICD-10 Codes (continued)

Conditions	Subconditions	ICD-10-CM	ICD-10 Description
		S82.409D	Unspecified fracture of shaft of unspecified fibula, subsequent encounter for closed fracture with routine healing
		S82.409G	Unspecified fracture of shaft of unspecified fibula, subsequent encounter for closed fracture with delayed healing
		S82.409K	Unspecified fracture of shaft of unspecified fibula, subsequent encounter for closed fracture with nonunion
		S82.409P	Unspecified fracture of shaft of unspecified fibula, subsequent encounter for closed fracture with malunion
		S82.421A	Displaced transverse fracture of shaft of right fibula, initial encounter for closed fracture
		S82.421D	Displaced transverse fracture of shaft of right fibula, subsequent encounter for closed fracture with routine healing
		S82.421G	Displaced transverse fracture of shaft of right fibula, subsequent encounter for closed fracture with delayed healing
		S82.421K	Displaced transverse fracture of shaft of right fibula, subsequent encounter for closed fracture with nonunion
		S82.421P	Displaced transverse fracture of shaft of right fibula, subsequent encounter for closed fracture with malunion
		S82.422A	Displaced transverse fracture of shaft of left fibula, initial encounter for closed fracture
		S82.422D	Displaced transverse fracture of shaft of left fibula, subsequent encounter for closed fracture with routine healing
		S82.422G	Displaced transverse fracture of shaft of left fibula, subsequent encounter for closed fracture with delayed healing

(continued)

Table A-4. Preliminary List of Conditions for Defining Potentially Preventable Hospital Readmissions for Within-PAC Stay with ICD-10 Codes (continued)

Conditions	Subconditions	ICD-10-CM	ICD-10 Description
		S82.422K	Displaced transverse fracture of shaft of left fibula, subsequent encounter for closed fracture with nonunion
		S82.422P	Displaced transverse fracture of shaft of left fibula, subsequent encounter for closed fracture with malunion
		S82.423A	Displaced transverse fracture of shaft of unspecified fibula, initial encounter for closed fracture
		S82.423D	Displaced transverse fracture of shaft of unspecified fibula, subsequent encounter for closed fracture with routine healing
		S82.423G	Displaced transverse fracture of shaft of unspecified fibula, subsequent encounter for closed fracture with delayed healing
		S82.423K	Displaced transverse fracture of shaft of unspecified fibula, subsequent encounter for closed fracture with nonunion
		S82.423P	Displaced transverse fracture of shaft of unspecified fibula, subsequent encounter for closed fracture with malunion
		S82.424A	Nondisplaced transverse fracture of shaft of right fibula, initial encounter for closed fracture
		S82.424D	Nondisplaced transverse fracture of shaft of right fibula, subsequent encounter for closed fracture with routine healing
		S82.424G	Nondisplaced transverse fracture of shaft of right fibula, subsequent encounter for closed fracture with delayed healing
		S82.424K	Nondisplaced transverse fracture of shaft of right fibula, subsequent encounter for closed fracture with nonunion
		S82.424P	Nondisplaced transverse fracture of shaft of right fibula, subsequent encounter for closed fracture with malunion

(continued)

Table A-4. Preliminary List of Conditions for Defining Potentially Preventable Hospital Readmissions for Within-PAC Stay with ICD-10 Codes (continued)

Conditions	Subconditions	ICD-10-CM	ICD-10 Description
		S82.425A	Nondisplaced transverse fracture of shaft of left fibula, initial encounter for closed fracture
		S82.425D	Nondisplaced transverse fracture of shaft of left fibula, subsequent encounter for closed fracture with routine healing
		S82.425G	Nondisplaced transverse fracture of shaft of left fibula, subsequent encounter for closed fracture with delayed healing
		S82.425K	Nondisplaced transverse fracture of shaft of left fibula, subsequent encounter for closed fracture with nonunion
		S82.425P	Nondisplaced transverse fracture of shaft of left fibula, subsequent encounter for closed fracture with malunion
		S82.426A	Nondisplaced transverse fracture of shaft of unspecified fibula, initial encounter for closed fracture
		S82.426D	Nondisplaced transverse fracture of shaft of unspecified fibula, subsequent encounter for closed fracture with routine healing
		S82.426G	Nondisplaced transverse fracture of shaft of unspecified fibula, subsequent encounter for closed fracture with delayed healing
		S82.426K	Nondisplaced transverse fracture of shaft of unspecified fibula, subsequent encounter for closed fracture with nonunion
		S82.426P	Nondisplaced transverse fracture of shaft of unspecified fibula, subsequent encounter for closed fracture with malunion
		S82.431A	Displaced oblique fracture of shaft of right fibula, initial encounter for closed fracture

(continued)

Table A-4. Preliminary List of Conditions for Defining Potentially Preventable Hospital Readmissions for Within-PAC Stay with ICD-10 Codes (continued)

Conditions	Subconditions	ICD-10-CM	ICD-10 Description
		S82.431D	Displaced oblique fracture of shaft of right fibula, subsequent encounter for closed fracture with routine healing
		S82.431G	Displaced oblique fracture of shaft of right fibula, subsequent encounter for closed fracture with delayed healing
		S82.431K	Displaced oblique fracture of shaft of right fibula, subsequent encounter for closed fracture with nonunion
		S82.431P	Displaced oblique fracture of shaft of right fibula, subsequent encounter for closed fracture with malunion
		S82.432A	Displaced oblique fracture of shaft of left fibula, initial encounter for closed fracture
		S82.432D	Displaced oblique fracture of shaft of left fibula, subsequent encounter for closed fracture with routine healing
		S82.432G	Displaced oblique fracture of shaft of left fibula, subsequent encounter for closed fracture with delayed healing
		S82.432K	Displaced oblique fracture of shaft of left fibula, subsequent encounter for closed fracture with nonunion
		S82.432P	Displaced oblique fracture of shaft of left fibula, subsequent encounter for closed fracture with malunion
		S82.433A	Displaced oblique fracture of shaft of unspecified fibula, initial encounter for closed fracture
		S82.433D	Displaced oblique fracture of shaft of unspecified fibula, subsequent encounter for closed fracture with routine healing
		S82.433G	Displaced oblique fracture of shaft of unspecified fibula, subsequent encounter for closed fracture with delayed healing

(continued)

Table A-4. Preliminary List of Conditions for Defining Potentially Preventable Hospital Readmissions for Within-PAC Stay with ICD-10 Codes (continued)

Conditions	Subconditions	ICD-10-CM	ICD-10 Description
		S82.433K	Displaced oblique fracture of shaft of unspecified fibula, subsequent encounter for closed fracture with nonunion
		S82.433P	Displaced oblique fracture of shaft of unspecified fibula, subsequent encounter for closed fracture with malunion
		S82.434A	Nondisplaced oblique fracture of shaft of right fibula, initial encounter for closed fracture
		S82.434D	Nondisplaced oblique fracture of shaft of right fibula, subsequent encounter for closed fracture with routine healing
		S82.434G	Nondisplaced oblique fracture of shaft of right fibula, subsequent encounter for closed fracture with delayed healing
		S82.434K	Nondisplaced oblique fracture of shaft of right fibula, subsequent encounter for closed fracture with nonunion
		S82.434P	Nondisplaced oblique fracture of shaft of right fibula, subsequent encounter for closed fracture with malunion
		S82.435A	Nondisplaced oblique fracture of shaft of left fibula, initial encounter for closed fracture
		S82.435D	Nondisplaced oblique fracture of shaft of left fibula, subsequent encounter for closed fracture with routine healing
		S82.435G	Nondisplaced oblique fracture of shaft of left fibula, subsequent encounter for closed fracture with delayed healing
		S82.435K	Nondisplaced oblique fracture of shaft of left fibula, subsequent encounter for closed fracture with nonunion
		S82.435P	Nondisplaced oblique fracture of shaft of left fibula, subsequent encounter for closed fracture with malunion
		S82.436A	Nondisplaced oblique fracture of shaft of unspecified fibula, initial encounter for closed fracture

(continued)

Table A-4. Preliminary List of Conditions for Defining Potentially Preventable Hospital Readmissions for Within-PAC Stay with ICD-10 Codes (continued)

Conditions	Subconditions	ICD-10-CM	ICD-10 Description
		S82.436D	Nondisplaced oblique fracture of shaft of unspecified fibula, subsequent encounter for closed fracture with routine healing
		S82.436G	Nondisplaced oblique fracture of shaft of unspecified fibula, subsequent encounter for closed fracture with delayed healing
		S82.436K	Nondisplaced oblique fracture of shaft of unspecified fibula, subsequent encounter for closed fracture with nonunion
		S82.436P	Nondisplaced oblique fracture of shaft of unspecified fibula, subsequent encounter for closed fracture with malunion
		S82.441A	Displaced spiral fracture of shaft of right fibula, initial encounter for closed fracture
		S82.441D	Displaced spiral fracture of shaft of right fibula, subsequent encounter for closed fracture with routine healing
		S82.441G	Displaced spiral fracture of shaft of right fibula, subsequent encounter for closed fracture with delayed healing
		S82.441K	Displaced spiral fracture of shaft of right fibula, subsequent encounter for closed fracture with nonunion
		S82.441P	Displaced spiral fracture of shaft of right fibula, subsequent encounter for closed fracture with malunion
		S82.442A	Displaced spiral fracture of shaft of left fibula, initial encounter for closed fracture
		S82.442D	Displaced spiral fracture of shaft of left fibula, subsequent encounter for closed fracture with routine healing

(continued)

Table A-4. Preliminary List of Conditions for Defining Potentially Preventable Hospital Readmissions for Within-PAC Stay with ICD-10 Codes (continued)

Conditions	Subconditions	ICD-10-CM	ICD-10 Description
		S82.442G	Displaced spiral fracture of shaft of left fibula, subsequent encounter for closed fracture with delayed healing
		S82.442K	Displaced spiral fracture of shaft of left fibula, subsequent encounter for closed fracture with nonunion
		S82.442P	Displaced spiral fracture of shaft of left fibula, subsequent encounter for closed fracture with malunion
		S82.443A	Displaced spiral fracture of shaft of unspecified fibula, initial encounter for closed fracture
		S82.443D	Displaced spiral fracture of shaft of unspecified fibula, subsequent encounter for closed fracture with routine healing
		S82.443G	Displaced spiral fracture of shaft of unspecified fibula, subsequent encounter for closed fracture with delayed healing
		S82.443K	Displaced spiral fracture of shaft of unspecified fibula, subsequent encounter for closed fracture with nonunion
		S82.443P	Displaced spiral fracture of shaft of unspecified fibula, subsequent encounter for closed fracture with malunion
		S82.444A	Nondisplaced spiral fracture of shaft of right fibula, initial encounter for closed fracture
		S82.444D	Nondisplaced spiral fracture of shaft of right fibula, subsequent encounter for closed fracture with routine healing
		S82.444G	Nondisplaced spiral fracture of shaft of right fibula, subsequent encounter for closed fracture with delayed healing
		S82.444K	Nondisplaced spiral fracture of shaft of right fibula, subsequent encounter for closed fracture with nonunion

(continued)

Table A-4. Preliminary List of Conditions for Defining Potentially Preventable Hospital Readmissions for Within-PAC Stay with ICD-10 Codes (continued)

Conditions	Subconditions	ICD-10-CM	ICD-10 Description
		S82.444P	Nondisplaced spiral fracture of shaft of right fibula, subsequent encounter for closed fracture with malunion
		S82.445A	Nondisplaced spiral fracture of shaft of left fibula, initial encounter for closed fracture
		S82.445D	Nondisplaced spiral fracture of shaft of left fibula, subsequent encounter for closed fracture with routine healing
		S82.445G	Nondisplaced spiral fracture of shaft of left fibula, subsequent encounter for closed fracture with delayed healing
		S82.445K	Nondisplaced spiral fracture of shaft of left fibula, subsequent encounter for closed fracture with nonunion
		S82.445P	Nondisplaced spiral fracture of shaft of left fibula, subsequent encounter for closed fracture with malunion
		S82.446A	Nondisplaced spiral fracture of shaft of unspecified fibula, initial encounter for closed fracture
		S82.446D	Nondisplaced spiral fracture of shaft of unspecified fibula, subsequent encounter for closed fracture with routine healing
		S82.446G	Nondisplaced spiral fracture of shaft of unspecified fibula, subsequent encounter for closed fracture with delayed healing
		S82.446K	Nondisplaced spiral fracture of shaft of unspecified fibula, subsequent encounter for closed fracture with nonunion
		S82.446P	Nondisplaced spiral fracture of shaft of unspecified fibula, subsequent encounter for closed fracture with malunion
		S82.451A	Displaced comminuted fracture of shaft of right fibula, initial encounter for closed fracture

(continued)

Table A-4. Preliminary List of Conditions for Defining Potentially Preventable Hospital Readmissions for Within-PAC Stay with ICD-10 Codes (continued)

Conditions	Subconditions	ICD-10-CM	ICD-10 Description
		S82.451D	Displaced comminuted fracture of shaft of right fibula, subsequent encounter for closed fracture with routine healing
		S82.451G	Displaced comminuted fracture of shaft of right fibula, subsequent encounter for closed fracture with delayed healing
		S82.451K	Displaced comminuted fracture of shaft of right fibula, subsequent encounter for closed fracture with nonunion
		S82.451P	Displaced comminuted fracture of shaft of right fibula, subsequent encounter for closed fracture with malunion
		S82.452A	Displaced comminuted fracture of shaft of left fibula, initial encounter for closed fracture
		S82.452D	Displaced comminuted fracture of shaft of left fibula, subsequent encounter for closed fracture with routine healing
		S82.452G	Displaced comminuted fracture of shaft of left fibula, subsequent encounter for closed fracture with delayed healing
		S82.452K	Displaced comminuted fracture of shaft of left fibula, subsequent encounter for closed fracture with nonunion
		S82.452P	Displaced comminuted fracture of shaft of left fibula, subsequent encounter for closed fracture with malunion
		S82.453A	Displaced comminuted fracture of shaft of unspecified fibula, initial encounter for closed fracture
		S82.453D	Displaced comminuted fracture of shaft of unspecified fibula, subsequent encounter for closed fracture with routine healing
		S82.453G	Displaced comminuted fracture of shaft of unspecified fibula, subsequent encounter for closed fracture with delayed healing

(continued)

Table A-4. Preliminary List of Conditions for Defining Potentially Preventable Hospital Readmissions for Within-PAC Stay with ICD-10 Codes (continued)

Conditions	Subconditions	ICD-10-CM	ICD-10 Description
		S82.453K	Displaced comminuted fracture of shaft of unspecified fibula, subsequent encounter for closed fracture with nonunion
		S82.453P	Displaced comminuted fracture of shaft of unspecified fibula, subsequent encounter for closed fracture with malunion
		S82.454A	Nondisplaced comminuted fracture of shaft of right fibula, initial encounter for closed fracture
		S82.454D	Nondisplaced comminuted fracture of shaft of right fibula, subsequent encounter for closed fracture with routine healing
		S82.454G	Nondisplaced comminuted fracture of shaft of right fibula, subsequent encounter for closed fracture with delayed healing
		S82.454K	Nondisplaced comminuted fracture of shaft of right fibula, subsequent encounter for closed fracture with nonunion
		S82.454P	Nondisplaced comminuted fracture of shaft of right fibula, subsequent encounter for closed fracture with malunion
		S82.455A	Nondisplaced comminuted fracture of shaft of left fibula, initial encounter for closed fracture
		S82.455D	Nondisplaced comminuted fracture of shaft of left fibula, subsequent encounter for closed fracture with routine healing
		S82.455G	Nondisplaced comminuted fracture of shaft of left fibula, subsequent encounter for closed fracture with delayed healing
		S82.455K	Nondisplaced comminuted fracture of shaft of left fibula, subsequent encounter for closed fracture with nonunion

(continued)

Table A-4. Preliminary List of Conditions for Defining Potentially Preventable Hospital Readmissions for Within-PAC Stay with ICD-10 Codes (continued)

Conditions	Subconditions	ICD-10-CM	ICD-10 Description
		S82.455P	Nondisplaced comminuted fracture of shaft of left fibula, subsequent encounter for closed fracture with malunion
		S82.456A	Nondisplaced comminuted fracture of shaft of unspecified fibula, initial encounter for closed fracture
		S82.456D	Nondisplaced comminuted fracture of shaft of unspecified fibula, subsequent encounter for closed fracture with routine healing
		S82.456G	Nondisplaced comminuted fracture of shaft of unspecified fibula, subsequent encounter for closed fracture with delayed healing
		S82.456K	Nondisplaced comminuted fracture of shaft of unspecified fibula, subsequent encounter for closed fracture with nonunion
		S82.456P	Nondisplaced comminuted fracture of shaft of unspecified fibula, subsequent encounter for closed fracture with malunion
		S82.461A	Displaced segmental fracture of shaft of right fibula, initial encounter for closed fracture
		S82.461D	Displaced segmental fracture of shaft of right fibula, subsequent encounter for closed fracture with routine healing
		S82.461G	Displaced segmental fracture of shaft of right fibula, subsequent encounter for closed fracture with delayed healing
		S82.461K	Displaced segmental fracture of shaft of right fibula, subsequent encounter for closed fracture with nonunion
		S82.461P	Displaced segmental fracture of shaft of right fibula, subsequent encounter for closed fracture with malunion
		S82.462A	Displaced segmental fracture of shaft of left fibula, initial encounter for closed fracture

(continued)

Table A-4. Preliminary List of Conditions for Defining Potentially Preventable Hospital Readmissions for Within-PAC Stay with ICD-10 Codes (continued)

Conditions	Subconditions	ICD-10-CM	ICD-10 Description
		S82.462D	Displaced segmental fracture of shaft of left fibula, subsequent encounter for closed fracture with routine healing
		S82.462G	Displaced segmental fracture of shaft of left fibula, subsequent encounter for closed fracture with delayed healing
		S82.462K	Displaced segmental fracture of shaft of left fibula, subsequent encounter for closed fracture with nonunion
		S82.462P	Displaced segmental fracture of shaft of left fibula, subsequent encounter for closed fracture with malunion
		S82.463A	Displaced segmental fracture of shaft of unspecified fibula, initial encounter for closed fracture
		S82.463D	Displaced segmental fracture of shaft of unspecified fibula, subsequent encounter for closed fracture with routine healing
		S82.463G	Displaced segmental fracture of shaft of unspecified fibula, subsequent encounter for closed fracture with delayed healing
		S82.463K	Displaced segmental fracture of shaft of unspecified fibula, subsequent encounter for closed fracture with nonunion
		S82.463P	Displaced segmental fracture of shaft of unspecified fibula, subsequent encounter for closed fracture with malunion
		S82.464A	Nondisplaced segmental fracture of shaft of right fibula, initial encounter for closed fracture
		S82.464D	Nondisplaced segmental fracture of shaft of right fibula, subsequent encounter for closed fracture with routine healing

(continued)

Table A-4. Preliminary List of Conditions for Defining Potentially Preventable Hospital Readmissions for Within-PAC Stay with ICD-10 Codes (continued)

Conditions	Subconditions	ICD-10-CM	ICD-10 Description
		S82.464G	Nondisplaced segmental fracture of shaft of right fibula, subsequent encounter for closed fracture with delayed healing
		S82.464K	Nondisplaced segmental fracture of shaft of right fibula, subsequent encounter for closed fracture with nonunion
		S82.464P	Nondisplaced segmental fracture of shaft of right fibula, subsequent encounter for closed fracture with malunion
		S82.465A	Nondisplaced segmental fracture of shaft of left fibula, initial encounter for closed fracture
		S82.465D	Nondisplaced segmental fracture of shaft of left fibula, subsequent encounter for closed fracture with routine healing
		S82.465G	Nondisplaced segmental fracture of shaft of left fibula, subsequent encounter for closed fracture with delayed healing
		S82.465K	Nondisplaced segmental fracture of shaft of left fibula, subsequent encounter for closed fracture with nonunion
		S82.465P	Nondisplaced segmental fracture of shaft of left fibula, subsequent encounter for closed fracture with malunion
		S82.466A	Nondisplaced segmental fracture of shaft of unspecified fibula, initial encounter for closed fracture
		S82.466D	Nondisplaced segmental fracture of shaft of unspecified fibula, subsequent encounter for closed fracture with routine healing
		S82.466G	Nondisplaced segmental fracture of shaft of unspecified fibula, subsequent encounter for closed fracture with delayed healing
		S82.466K	Nondisplaced segmental fracture of shaft of unspecified fibula, subsequent encounter for closed fracture with nonunion

(continued)

Table A-4. Preliminary List of Conditions for Defining Potentially Preventable Hospital Readmissions for Within-PAC Stay with ICD-10 Codes (continued)

Conditions	Subconditions	ICD-10-CM	ICD-10 Description
		S82.466P	Nondisplaced segmental fracture of shaft of unspecified fibula, subsequent encounter for closed fracture with malunion
		S82.491A	Other fracture of shaft of right fibula, initial encounter for closed fracture
		S82.491D	Other fracture of shaft of right fibula, subsequent encounter for closed fracture with routine healing
		S82.491G	Other fracture of shaft of right fibula, subsequent encounter for closed fracture with delayed healing
		S82.491K	Other fracture of shaft of right fibula, subsequent encounter for closed fracture with nonunion
		S82.491P	Other fracture of shaft of right fibula, subsequent encounter for closed fracture with malunion
		S82.492A	Other fracture of shaft of left fibula, initial encounter for closed fracture
		S82.492D	Other fracture of shaft of left fibula, subsequent encounter for closed fracture with routine healing
		S82.492G	Other fracture of shaft of left fibula, subsequent encounter for closed fracture with delayed healing
		S82.492K	Other fracture of shaft of left fibula, subsequent encounter for closed fracture with nonunion
		S82.492P	Other fracture of shaft of left fibula, subsequent encounter for closed fracture with malunion
		S82.499A	Other fracture of shaft of unspecified fibula, initial encounter for closed fracture
		S82.499D	Other fracture of shaft of unspecified fibula, subsequent encounter for closed fracture with routine healing
		S82.499G	Other fracture of shaft of unspecified fibula, subsequent encounter for closed fracture with delayed healing

(continued)

Table A-4. Preliminary List of Conditions for Defining Potentially Preventable Hospital Readmissions for Within-PAC Stay with ICD-10 Codes (continued)

Conditions	Subconditions	ICD-10-CM	ICD-10 Description
		S82.499K	Other fracture of shaft of unspecified fibula, subsequent encounter for closed fracture with nonunion
		S82.499P	Other fracture of shaft of unspecified fibula, subsequent encounter for closed fracture with malunion
	Open shaft fibula fracture	S82.401B	Unspecified fracture of shaft of right fibula, initial encounter for open fracture type I or II
		S82.401C	Unspecified fracture of shaft of right fibula, initial encounter for open fracture type IIIA, IIIB, or IIIC
		S82.401E	Unspecified fracture of shaft of right fibula, subsequent encounter for open fracture type I or II with routine healing
		S82.401F	Unspecified fracture of shaft of right fibula, subsequent encounter for open fracture type IIIA, IIIB, or IIIC with routine healing
		S82.401H	Unspecified fracture of shaft of right fibula, subsequent encounter for open fracture type I or II with delayed healing
		S82.401J	Unspecified fracture of shaft of right fibula, subsequent encounter for open fracture type IIIA, IIIB, or IIIC with delayed healing
		S82.401M	Unspecified fracture of shaft of right fibula, subsequent encounter for open fracture type I or II with nonunion
		S82.401N	Unspecified fracture of shaft of right fibula, subsequent encounter for open fracture type IIIA, IIIB, or IIIC with nonunion
		S82.401Q	Unspecified fracture of shaft of right fibula, subsequent encounter for open fracture type I or II with malunion
		S82.401R	Unspecified fracture of shaft of right fibula, subsequent encounter for open fracture type IIIA, IIIB, or IIIC with malunion

(continued)

Table A-4. Preliminary List of Conditions for Defining Potentially Preventable Hospital Readmissions for Within-PAC Stay with ICD-10 Codes (continued)

Conditions	Subconditions	ICD-10-CM	ICD-10 Description
		S82.402B	Unspecified fracture of shaft of left fibula, initial encounter for open fracture type I or II
		S82.402C	Unspecified fracture of shaft of left fibula, initial encounter for open fracture type IIIA, IIIB, or IIIC
		S82.402E	Unspecified fracture of shaft of left fibula, subsequent encounter for open fracture type I or II with routine healing
		S82.402F	Unspecified fracture of shaft of left fibula, subsequent encounter for open fracture type IIIA, IIIB, or IIIC with routine healing
		S82.402H	Unspecified fracture of shaft of left fibula, subsequent encounter for open fracture type I or II with delayed healing
		S82.402J	Unspecified fracture of shaft of left fibula, subsequent encounter for open fracture type IIIA, IIIB, or IIIC with delayed healing
		S82.402M	Unspecified fracture of shaft of left fibula, subsequent encounter for open fracture type I or II with nonunion
		S82.402N	Unspecified fracture of shaft of left fibula, subsequent encounter for open fracture type IIIA, IIIB, or IIIC with nonunion
		S82.402Q	Unspecified fracture of shaft of left fibula, subsequent encounter for open fracture type I or II with malunion
		S82.402R	Unspecified fracture of shaft of left fibula, subsequent encounter for open fracture type IIIA, IIIB, or IIIC with malunion
		S82.409B	Unspecified fracture of shaft of unspecified fibula, initial encounter for open fracture type I or II
		S82.409C	Unspecified fracture of shaft of unspecified fibula, initial encounter for open fracture type IIIA, IIIB, or IIIC

(continued)

Table A-4. Preliminary List of Conditions for Defining Potentially Preventable Hospital Readmissions for Within-PAC Stay with ICD-10 Codes (continued)

Conditions	Subconditions	ICD-10-CM	ICD-10 Description
		S82.409E	Unspecified fracture of shaft of unspecified fibula, subsequent encounter for open fracture type I or II with routine healing
		S82.409F	Unspecified fracture of shaft of unspecified fibula, subsequent encounter for open fracture type IIIA, IIIB, or IIIC with routine healing
		S82.409H	Unspecified fracture of shaft of unspecified fibula, subsequent encounter for open fracture type I or II with delayed healing
		S82.409J	Unspecified fracture of shaft of unspecified fibula, subsequent encounter for open fracture type IIIA, IIIB, or IIIC with delayed healing
		S82.409M	Unspecified fracture of shaft of unspecified fibula, subsequent encounter for open fracture type I or II with nonunion
		S82.409N	Unspecified fracture of shaft of unspecified fibula, subsequent encounter for open fracture type IIIA, IIIB, or IIIC with nonunion
		S82.409Q	Unspecified fracture of shaft of unspecified fibula, subsequent encounter for open fracture type I or II with malunion
		S82.409R	Unspecified fracture of shaft of unspecified fibula, subsequent encounter for open fracture type IIIA, IIIB, or IIIC with malunion
		S82.421B	Displaced transverse fracture of shaft of right fibula, initial encounter for open fracture type I or II
		S82.421C	Displaced transverse fracture of shaft of right fibula, initial encounter for open fracture type IIIA, IIIB, or IIIC
		S82.421E	Displaced transverse fracture of shaft of right fibula, subsequent encounter for open fracture type I or II with routine healing

(continued)

Table A-4. Preliminary List of Conditions for Defining Potentially Preventable Hospital Readmissions for Within-PAC Stay with ICD-10 Codes (continued)

Conditions	Subconditions	ICD-10-CM	ICD-10 Description
		S82.421F	Displaced transverse fracture of shaft of right fibula, subsequent encounter for open fracture type IIIA, IIIB, or IIIC with routine healing
		S82.421H	Displaced transverse fracture of shaft of right fibula, subsequent encounter for open fracture type I or II with delayed healing
		S82.421J	Displaced transverse fracture of shaft of right fibula, subsequent encounter for open fracture type IIIA, IIIB, or IIIC with delayed healing
		S82.421M	Displaced transverse fracture of shaft of right fibula, subsequent encounter for open fracture type I or II with nonunion
		S82.421N	Displaced transverse fracture of shaft of right fibula, subsequent encounter for open fracture type IIIA, IIIB, or IIIC with nonunion
		S82.421Q	Displaced transverse fracture of shaft of right fibula, subsequent encounter for open fracture type I or II with malunion
		S82.421R	Displaced transverse fracture of shaft of right fibula, subsequent encounter for open fracture type IIIA, IIIB, or IIIC with malunion
		S82.422B	Displaced transverse fracture of shaft of left fibula, initial encounter for open fracture type I or II
		S82.422C	Displaced transverse fracture of shaft of left fibula, initial encounter for open fracture type IIIA, IIIB, or IIIC
		S82.422E	Displaced transverse fracture of shaft of left fibula, subsequent encounter for open fracture type I or II with routine healing
		S82.422F	Displaced transverse fracture of shaft of left fibula, subsequent encounter for open fracture type IIIA, IIIB, or IIIC with routine healing

(continued)

Table A-4. Preliminary List of Conditions for Defining Potentially Preventable Hospital Readmissions for Within-PAC Stay with ICD-10 Codes (continued)

Conditions	Subconditions	ICD-10-CM	ICD-10 Description
		S82.422H	Displaced transverse fracture of shaft of left fibula, subsequent encounter for open fracture type I or II with delayed healing
		S82.422J	Displaced transverse fracture of shaft of left fibula, subsequent encounter for open fracture type IIIA, IIIB, or IIIC with delayed healing
		S82.422M	Displaced transverse fracture of shaft of left fibula, subsequent encounter for open fracture type I or II with nonunion
		S82.422N	Displaced transverse fracture of shaft of left fibula, subsequent encounter for open fracture type IIIA, IIIB, or IIIC with nonunion
		S82.422Q	Displaced transverse fracture of shaft of left fibula, subsequent encounter for open fracture type I or II with malunion
		S82.422R	Displaced transverse fracture of shaft of left fibula, subsequent encounter for open fracture type IIIA, IIIB, or IIIC with malunion
		S82.423B	Displaced transverse fracture of shaft of unspecified fibula, initial encounter for open fracture type I or II
		S82.423C	Displaced transverse fracture of shaft of unspecified fibula, initial encounter for open fracture type IIIA, IIIB, or IIIC
		S82.423E	Displaced transverse fracture of shaft of unspecified fibula, subsequent encounter for open fracture type I or II with routine healing
		S82.423F	Displaced transverse fracture of shaft of unspecified fibula, subsequent encounter for open fracture type IIIA, IIIB, or IIIC with routine healing

(continued)

Table A-4. Preliminary List of Conditions for Defining Potentially Preventable Hospital Readmissions for Within-PAC Stay with ICD-10 Codes (continued)

Conditions	Subconditions	ICD-10-CM	ICD-10 Description
		S82.423H	Displaced transverse fracture of shaft of unspecified fibula, subsequent encounter for open fracture type I or II with delayed healing
		S82.423J	Displaced transverse fracture of shaft of unspecified fibula, subsequent encounter for open fracture type IIIA, IIIB, or IIIC with delayed healing
		S82.423M	Displaced transverse fracture of shaft of unspecified fibula, subsequent encounter for open fracture type I or II with nonunion
		S82.423N	Displaced transverse fracture of shaft of unspecified fibula, subsequent encounter for open fracture type IIIA, IIIB, or IIIC with nonunion
		S82.423Q	Displaced transverse fracture of shaft of unspecified fibula, subsequent encounter for open fracture type I or II with malunion
		S82.423R	Displaced transverse fracture of shaft of unspecified fibula, subsequent encounter for open fracture type IIIA, IIIB, or IIIC with malunion
		S82.424B	Nondisplaced transverse fracture of shaft of right fibula, initial encounter for open fracture type I or II
		S82.424C	Nondisplaced transverse fracture of shaft of right fibula, initial encounter for open fracture type IIIA, IIIB, or IIIC
		S82.424E	Nondisplaced transverse fracture of shaft of right fibula, subsequent encounter for open fracture type I or II with routine healing
		S82.424F	Nondisplaced transverse fracture of shaft of right fibula, subsequent encounter for open fracture type IIIA, IIIB, or IIIC with routine healing
		S82.424H	Nondisplaced transverse fracture of shaft of right fibula, subsequent encounter for open fracture type I or II with delayed healing

(continued)

Table A-4. Preliminary List of Conditions for Defining Potentially Preventable Hospital Readmissions for Within-PAC Stay with ICD-10 Codes (continued)

Conditions	Subconditions	ICD-10-CM	ICD-10 Description
		S82.424J	Nondisplaced transverse fracture of shaft of right fibula, subsequent encounter for open fracture type IIIA, IIIB, or IIIC with delayed healing
		S82.424M	Nondisplaced transverse fracture of shaft of right fibula, subsequent encounter for open fracture type I or II with nonunion
		S82.424N	Nondisplaced transverse fracture of shaft of right fibula, subsequent encounter for open fracture type IIIA, IIIB, or IIIC with nonunion
		S82.424Q	Nondisplaced transverse fracture of shaft of right fibula, subsequent encounter for open fracture type I or II with malunion
		S82.424R	Nondisplaced transverse fracture of shaft of right fibula, subsequent encounter for open fracture type IIIA, IIIB, or IIIC with malunion
		S82.425B	Nondisplaced transverse fracture of shaft of left fibula, initial encounter for open fracture type I or II
		S82.425C	Nondisplaced transverse fracture of shaft of left fibula, initial encounter for open fracture type IIIA, IIIB, or IIIC
		S82.425E	Nondisplaced transverse fracture of shaft of left fibula, subsequent encounter for open fracture type I or II with routine healing
		S82.425F	Nondisplaced transverse fracture of shaft of left fibula, subsequent encounter for open fracture type IIIA, IIIB, or IIIC with routine healing
		S82.425H	Nondisplaced transverse fracture of shaft of left fibula, subsequent encounter for open fracture type I or II with delayed healing
		S82.425J	Nondisplaced transverse fracture of shaft of left fibula, subsequent encounter for open fracture type IIIA, IIIB, or IIIC with delayed healing

(continued)

Table A-4. Preliminary List of Conditions for Defining Potentially Preventable Hospital Readmissions for Within-PAC Stay with ICD-10 Codes (continued)

Conditions	Subconditions	ICD-10-CM	ICD-10 Description
		S82.425M	Nondisplaced transverse fracture of shaft of left fibula, subsequent encounter for open fracture type I or II with nonunion
		S82.425N	Nondisplaced transverse fracture of shaft of left fibula, subsequent encounter for open fracture type IIIA, IIIB, or IIIC with nonunion
		S82.425Q	Nondisplaced transverse fracture of shaft of left fibula, subsequent encounter for open fracture type I or II with malunion
		S82.425R	Nondisplaced transverse fracture of shaft of left fibula, subsequent encounter for open fracture type IIIA, IIIB, or IIIC with malunion
		S82.426B	Nondisplaced transverse fracture of shaft of unspecified fibula, initial encounter for open fracture type I or II
		S82.426C	Nondisplaced transverse fracture of shaft of unspecified fibula, initial encounter for open fracture type IIIA, IIIB, or IIIC
		S82.426E	Nondisplaced transverse fracture of shaft of unspecified fibula, subsequent encounter for open fracture type I or II with routine healing
		S82.426F	Nondisplaced transverse fracture of shaft of unspecified fibula, subsequent encounter for open fracture type IIIA, IIIB, or IIIC with routine healing
		S82.426H	Nondisplaced transverse fracture of shaft of unspecified fibula, subsequent encounter for open fracture type I or II with delayed healing
		S82.426J	Nondisplaced transverse fracture of shaft of unspecified fibula, subsequent encounter for open fracture type IIIA, IIIB, or IIIC with delayed healing

(continued)

Table A-4. Preliminary List of Conditions for Defining Potentially Preventable Hospital Readmissions for Within-PAC Stay with ICD-10 Codes (continued)

Conditions	Subconditions	ICD-10-CM	ICD-10 Description
		S82.426M	Nondisplaced transverse fracture of shaft of unspecified fibula, subsequent encounter for open fracture type I or II with nonunion
		S82.426N	Nondisplaced transverse fracture of shaft of unspecified fibula, subsequent encounter for open fracture type IIIA, IIIB, or IIIC with nonunion
		S82.426Q	Nondisplaced transverse fracture of shaft of unspecified fibula, subsequent encounter for open fracture type I or II with malunion
		S82.426R	Nondisplaced transverse fracture of shaft of unspecified fibula, subsequent encounter for open fracture type IIIA, IIIB, or IIIC with malunion
		S82.431B	Displaced oblique fracture of shaft of right fibula, initial encounter for open fracture type I or II
		S82.431C	Displaced oblique fracture of shaft of right fibula, initial encounter for open fracture type IIIA, IIIB, or IIIC
		S82.431E	Displaced oblique fracture of shaft of right fibula, subsequent encounter for open fracture type I or II with routine healing
		S82.431F	Displaced oblique fracture of shaft of right fibula, subsequent encounter for open fracture type IIIA, IIIB, or IIIC with routine healing
		S82.431H	Displaced oblique fracture of shaft of right fibula, subsequent encounter for open fracture type I or II with delayed healing
		S82.431J	Displaced oblique fracture of shaft of right fibula, subsequent encounter for open fracture type IIIA, IIIB, or IIIC with delayed healing
		S82.431M	Displaced oblique fracture of shaft of right fibula, subsequent encounter for open fracture type I or II with nonunion

(continued)

Table A-4. Preliminary List of Conditions for Defining Potentially Preventable Hospital Readmissions for Within-PAC Stay with ICD-10 Codes (continued)

Conditions	Subconditions	ICD-10-CM	ICD-10 Description
		S82.431N	Displaced oblique fracture of shaft of right fibula, subsequent encounter for open fracture type IIIA, IIIB, or IIIC with nonunion
		S82.431Q	Displaced oblique fracture of shaft of right fibula, subsequent encounter for open fracture type I or II with malunion
		S82.431R	Displaced oblique fracture of shaft of right fibula, subsequent encounter for open fracture type IIIA, IIIB, or IIIC with malunion
		S82.432B	Displaced oblique fracture of shaft of left fibula, initial encounter for open fracture type I or II
		S82.432C	Displaced oblique fracture of shaft of left fibula, initial encounter for open fracture type IIIA, IIIB, or IIIC
		S82.432E	Displaced oblique fracture of shaft of left fibula, subsequent encounter for open fracture type I or II with routine healing
		S82.432F	Displaced oblique fracture of shaft of left fibula, subsequent encounter for open fracture type IIIA, IIIB, or IIIC with routine healing
		S82.432H	Displaced oblique fracture of shaft of left fibula, subsequent encounter for open fracture type I or II with delayed healing
		S82.432J	Displaced oblique fracture of shaft of left fibula, subsequent encounter for open fracture type IIIA, IIIB, or IIIC with delayed healing
		S82.432M	Displaced oblique fracture of shaft of left fibula, subsequent encounter for open fracture type I or II with nonunion
		S82.432N	Displaced oblique fracture of shaft of left fibula, subsequent encounter for open fracture type IIIA, IIIB, or IIIC with nonunion

(continued)

Table A-4. Preliminary List of Conditions for Defining Potentially Preventable Hospital Readmissions for Within-PAC Stay with ICD-10 Codes (continued)

Conditions	Subconditions	ICD-10-CM	ICD-10 Description
		S82.432Q	Displaced oblique fracture of shaft of left fibula, subsequent encounter for open fracture type I or II with malunion
		S82.432R	Displaced oblique fracture of shaft of left fibula, subsequent encounter for open fracture type IIIA, IIIB, or IIIC with malunion
		S82.433B	Displaced oblique fracture of shaft of unspecified fibula, initial encounter for open fracture type I or II
		S82.433C	Displaced oblique fracture of shaft of unspecified fibula, initial encounter for open fracture type IIIA, IIIB, or IIIC
		S82.433E	Displaced oblique fracture of shaft of unspecified fibula, subsequent encounter for open fracture type I or II with routine healing
		S82.433F	Displaced oblique fracture of shaft of unspecified fibula, subsequent encounter for open fracture type IIIA, IIIB, or IIIC with routine healing
		S82.433H	Displaced oblique fracture of shaft of unspecified fibula, subsequent encounter for open fracture type I or II with delayed healing
		S82.433J	Displaced oblique fracture of shaft of unspecified fibula, subsequent encounter for open fracture type IIIA, IIIB, or IIIC with delayed healing
		S82.433M	Displaced oblique fracture of shaft of unspecified fibula, subsequent encounter for open fracture type I or II with nonunion
		S82.433N	Displaced oblique fracture of shaft of unspecified fibula, subsequent encounter for open fracture type IIIA, IIIB, or IIIC with nonunion
		S82.433Q	Displaced oblique fracture of shaft of unspecified fibula, subsequent encounter for open fracture type I or II with malunion

(continued)

Table A-4. Preliminary List of Conditions for Defining Potentially Preventable Hospital Readmissions for Within-PAC Stay with ICD-10 Codes (continued)

Conditions	Subconditions	ICD-10-CM	ICD-10 Description
		S82.433R	Displaced oblique fracture of shaft of unspecified fibula, subsequent encounter for open fracture type IIIA, IIIB, or IIIC with malunion
		S82.434B	Nondisplaced oblique fracture of shaft of right fibula, initial encounter for open fracture type I or II
		S82.434C	Nondisplaced oblique fracture of shaft of right fibula, initial encounter for open fracture type IIIA, IIIB, or IIIC
		S82.434E	Nondisplaced oblique fracture of shaft of right fibula, subsequent encounter for open fracture type I or II with routine healing
		S82.434F	Nondisplaced oblique fracture of shaft of right fibula, subsequent encounter for open fracture type IIIA, IIIB, or IIIC with routine healing
		S82.434H	Nondisplaced oblique fracture of shaft of right fibula, subsequent encounter for open fracture type I or II with delayed healing
		S82.434J	Nondisplaced oblique fracture of shaft of right fibula, subsequent encounter for open fracture type IIIA, IIIB, or IIIC with delayed healing
		S82.434M	Nondisplaced oblique fracture of shaft of right fibula, subsequent encounter for open fracture type I or II with nonunion
		S82.434N	Nondisplaced oblique fracture of shaft of right fibula, subsequent encounter for open fracture type IIIA, IIIB, or IIIC with nonunion
		S82.434Q	Nondisplaced oblique fracture of shaft of right fibula, subsequent encounter for open fracture type I or II with malunion
		S82.434R	Nondisplaced oblique fracture of shaft of right fibula, subsequent encounter for open fracture type IIIA, IIIB, or IIIC with malunion

(continued)

Table A-4. Preliminary List of Conditions for Defining Potentially Preventable Hospital Readmissions for Within-PAC Stay with ICD-10 Codes (continued)

Conditions	Subconditions	ICD-10-CM	ICD-10 Description
		S82.435B	Nondisplaced oblique fracture of shaft of left fibula, initial encounter for open fracture type I or II
		S82.435C	Nondisplaced oblique fracture of shaft of left fibula, initial encounter for open fracture type IIIA, IIIB, or IIIC
		S82.435E	Nondisplaced oblique fracture of shaft of left fibula, subsequent encounter for open fracture type I or II with routine healing
		S82.435F	Nondisplaced oblique fracture of shaft of left fibula, subsequent encounter for open fracture type IIIA, IIIB, or IIIC with routine healing
		S82.435H	Nondisplaced oblique fracture of shaft of left fibula, subsequent encounter for open fracture type I or II with delayed healing
		S82.435J	Nondisplaced oblique fracture of shaft of left fibula, subsequent encounter for open fracture type IIIA, IIIB, or IIIC with delayed healing
		S82.435M	Nondisplaced oblique fracture of shaft of left fibula, subsequent encounter for open fracture type I or II with nonunion
		S82.435N	Nondisplaced oblique fracture of shaft of left fibula, subsequent encounter for open fracture type IIIA, IIIB, or IIIC with nonunion
		S82.435Q	Nondisplaced oblique fracture of shaft of left fibula, subsequent encounter for open fracture type I or II with malunion
		S82.435R	Nondisplaced oblique fracture of shaft of left fibula, subsequent encounter for open fracture type IIIA, IIIB, or IIIC with malunion
		S82.436B	Nondisplaced oblique fracture of shaft of unspecified fibula, initial encounter for open fracture type I or II

(continued)

Table A-4. Preliminary List of Conditions for Defining Potentially Preventable Hospital Readmissions for Within-PAC Stay with ICD-10 Codes (continued)

Conditions	Subconditions	ICD-10-CM	ICD-10 Description
		S82.436C	Nondisplaced oblique fracture of shaft of unspecified fibula, initial encounter for open fracture type IIIA, IIIB, or IIIC
		S82.436E	Nondisplaced oblique fracture of shaft of unspecified fibula, subsequent encounter for open fracture type I or II with routine healing
		S82.436F	Nondisplaced oblique fracture of shaft of unspecified fibula, subsequent encounter for open fracture type IIIA, IIIB, or IIIC with routine healing
		S82.436H	Nondisplaced oblique fracture of shaft of unspecified fibula, subsequent encounter for open fracture type I or II with delayed healing
		S82.436J	Nondisplaced oblique fracture of shaft of unspecified fibula, subsequent encounter for open fracture type IIIA, IIIB, or IIIC with delayed healing
		S82.436M	Nondisplaced oblique fracture of shaft of unspecified fibula, subsequent encounter for open fracture type I or II with nonunion
		S82.436N	Nondisplaced oblique fracture of shaft of unspecified fibula, subsequent encounter for open fracture type IIIA, IIIB, or IIIC with nonunion
		S82.436Q	Nondisplaced oblique fracture of shaft of unspecified fibula, subsequent encounter for open fracture type I or II with malunion
		S82.436R	Nondisplaced oblique fracture of shaft of unspecified fibula, subsequent encounter for open fracture type IIIA, IIIB, or IIIC with malunion
		S82.441B	Displaced spiral fracture of shaft of right fibula, initial encounter for open fracture type I or II
		S82.441C	Displaced spiral fracture of shaft of right fibula, initial encounter for open fracture type IIIA, IIIB, or IIIC

(continued)

Table A-4. Preliminary List of Conditions for Defining Potentially Preventable Hospital Readmissions for Within-PAC Stay with ICD-10 Codes (continued)

Conditions	Subconditions	ICD-10-CM	ICD-10 Description
		S82.441E	Displaced spiral fracture of shaft of right fibula, subsequent encounter for open fracture type I or II with routine healing
		S82.441F	Displaced spiral fracture of shaft of right fibula, subsequent encounter for open fracture type IIIA, IIIB, or IIIC with routine healing
		S82.441H	Displaced spiral fracture of shaft of right fibula, subsequent encounter for open fracture type I or II with delayed healing
		S82.441J	Displaced spiral fracture of shaft of right fibula, subsequent encounter for open fracture type IIIA, IIIB, or IIIC with delayed healing
		S82.441M	Displaced spiral fracture of shaft of right fibula, subsequent encounter for open fracture type I or II with nonunion
		S82.441N	Displaced spiral fracture of shaft of right fibula, subsequent encounter for open fracture type IIIA, IIIB, or IIIC with nonunion
		S82.441Q	Displaced spiral fracture of shaft of right fibula, subsequent encounter for open fracture type I or II with malunion
		S82.441R	Displaced spiral fracture of shaft of right fibula, subsequent encounter for open fracture type IIIA, IIIB, or IIIC with malunion
		S82.442B	Displaced spiral fracture of shaft of left fibula, initial encounter for open fracture type I or II
		S82.442C	Displaced spiral fracture of shaft of left fibula, initial encounter for open fracture type IIIA, IIIB, or IIIC
		S82.442E	Displaced spiral fracture of shaft of left fibula, subsequent encounter for open fracture type I or II with routine healing

(continued)

Table A-4. Preliminary List of Conditions for Defining Potentially Preventable Hospital Readmissions for Within-PAC Stay with ICD-10 Codes (continued)

Conditions	Subconditions	ICD-10-CM	ICD-10 Description
		S82.442F	Displaced spiral fracture of shaft of left fibula, subsequent encounter for open fracture type IIIA, IIIB, or IIIC with routine healing
		S82.442H	Displaced spiral fracture of shaft of left fibula, subsequent encounter for open fracture type I or II with delayed healing
		S82.442J	Displaced spiral fracture of shaft of left fibula, subsequent encounter for open fracture type IIIA, IIIB, or IIIC with delayed healing
		S82.442M	Displaced spiral fracture of shaft of left fibula, subsequent encounter for open fracture type I or II with nonunion
		S82.442N	Displaced spiral fracture of shaft of left fibula, subsequent encounter for open fracture type IIIA, IIIB, or IIIC with nonunion
		S82.442Q	Displaced spiral fracture of shaft of left fibula, subsequent encounter for open fracture type I or II with malunion
		S82.442R	Displaced spiral fracture of shaft of left fibula, subsequent encounter for open fracture type IIIA, IIIB, or IIIC with malunion
		S82.443B	Displaced spiral fracture of shaft of unspecified fibula, initial encounter for open fracture type I or II
		S82.443C	Displaced spiral fracture of shaft of unspecified fibula, initial encounter for open fracture type IIIA, IIIB, or IIIC
		S82.443E	Displaced spiral fracture of shaft of unspecified fibula, subsequent encounter for open fracture type I or II with routine healing
		S82.443F	Displaced spiral fracture of shaft of unspecified fibula, subsequent encounter for open fracture type IIIA, IIIB, or IIIC with routine healing

(continued)

Table A-4. Preliminary List of Conditions for Defining Potentially Preventable Hospital Readmissions for Within-PAC Stay with ICD-10 Codes (continued)

Conditions	Subconditions	ICD-10-CM	ICD-10 Description
		S82.443H	Displaced spiral fracture of shaft of unspecified fibula, subsequent encounter for open fracture type I or II with delayed healing
		S82.443J	Displaced spiral fracture of shaft of unspecified fibula, subsequent encounter for open fracture type IIIA, IIIB, or IIIC with delayed healing
		S82.443M	Displaced spiral fracture of shaft of unspecified fibula, subsequent encounter for open fracture type I or II with nonunion
		S82.443N	Displaced spiral fracture of shaft of unspecified fibula, subsequent encounter for open fracture type IIIA, IIIB, or IIIC with nonunion
		S82.443Q	Displaced spiral fracture of shaft of unspecified fibula, subsequent encounter for open fracture type I or II with malunion
		S82.443R	Displaced spiral fracture of shaft of unspecified fibula, subsequent encounter for open fracture type IIIA, IIIB, or IIIC with malunion
		S82.444B	Nondisplaced spiral fracture of shaft of right fibula, initial encounter for open fracture type I or II
		S82.444C	Nondisplaced spiral fracture of shaft of right fibula, initial encounter for open fracture type IIIA, IIIB, or IIIC
		S82.444E	Nondisplaced spiral fracture of shaft of right fibula, subsequent encounter for open fracture type I or II with routine healing
		S82.444F	Nondisplaced spiral fracture of shaft of right fibula, subsequent encounter for open fracture type IIIA, IIIB, or IIIC with routine healing
		S82.444H	Nondisplaced spiral fracture of shaft of right fibula, subsequent encounter for open fracture type I or II with delayed healing

(continued)

Table A-4. Preliminary List of Conditions for Defining Potentially Preventable Hospital Readmissions for Within-PAC Stay with ICD-10 Codes (continued)

Conditions	Subconditions	ICD-10-CM	ICD-10 Description
		S82.444J	Nondisplaced spiral fracture of shaft of right fibula, subsequent encounter for open fracture type IIIA, IIIB, or IIIC with delayed healing
		S82.444M	Nondisplaced spiral fracture of shaft of right fibula, subsequent encounter for open fracture type I or II with nonunion
		S82.444N	Nondisplaced spiral fracture of shaft of right fibula, subsequent encounter for open fracture type IIIA, IIIB, or IIIC with nonunion
		S82.444Q	Nondisplaced spiral fracture of shaft of right fibula, subsequent encounter for open fracture type I or II with malunion
		S82.444R	Nondisplaced spiral fracture of shaft of right fibula, subsequent encounter for open fracture type IIIA, IIIB, or IIIC with malunion
		S82.445B	Nondisplaced spiral fracture of shaft of left fibula, initial encounter for open fracture type I or II
		S82.445C	Nondisplaced spiral fracture of shaft of left fibula, initial encounter for open fracture type IIIA, IIIB, or IIIC
		S82.445E	Nondisplaced spiral fracture of shaft of left fibula, subsequent encounter for open fracture type I or II with routine healing
		S82.445F	Nondisplaced spiral fracture of shaft of left fibula, subsequent encounter for open fracture type IIIA, IIIB, or IIIC with routine healing
		S82.445H	Nondisplaced spiral fracture of shaft of left fibula, subsequent encounter for open fracture type I or II with delayed healing
		S82.445J	Nondisplaced spiral fracture of shaft of left fibula, subsequent encounter for open fracture type IIIA, IIIB, or IIIC with delayed healing

(continued)

Table A-4. Preliminary List of Conditions for Defining Potentially Preventable Hospital Readmissions for Within-PAC Stay with ICD-10 Codes (continued)

Conditions	Subconditions	ICD-10-CM	ICD-10 Description
		S82.445M	Nondisplaced spiral fracture of shaft of left fibula, subsequent encounter for open fracture type I or II with nonunion
		S82.445N	Nondisplaced spiral fracture of shaft of left fibula, subsequent encounter for open fracture type IIIA, IIIB, or IIIC with nonunion
		S82.445Q	Nondisplaced spiral fracture of shaft of left fibula, subsequent encounter for open fracture type I or II with malunion
		S82.445R	Nondisplaced spiral fracture of shaft of left fibula, subsequent encounter for open fracture type IIIA, IIIB, or IIIC with malunion
		S82.446B	Nondisplaced spiral fracture of shaft of unspecified fibula, initial encounter for open fracture type I or II
		S82.446C	Nondisplaced spiral fracture of shaft of unspecified fibula, initial encounter for open fracture type IIIA, IIIB, or IIIC
		S82.446E	Nondisplaced spiral fracture of shaft of unspecified fibula, subsequent encounter for open fracture type I or II with routine healing
		S82.446F	Nondisplaced spiral fracture of shaft of unspecified fibula, subsequent encounter for open fracture type IIIA, IIIB, or IIIC with routine healing
		S82.446H	Nondisplaced spiral fracture of shaft of unspecified fibula, subsequent encounter for open fracture type I or II with delayed healing
		S82.446J	Nondisplaced spiral fracture of shaft of unspecified fibula, subsequent encounter for open fracture type IIIA, IIIB, or IIIC with delayed healing

(continued)

Table A-4. Preliminary List of Conditions for Defining Potentially Preventable Hospital Readmissions for Within-PAC Stay with ICD-10 Codes (continued)

Conditions	Subconditions	ICD-10-CM	ICD-10 Description
		S82.446M	Nondisplaced spiral fracture of shaft of unspecified fibula, subsequent encounter for open fracture type I or II with nonunion
		S82.446N	Nondisplaced spiral fracture of shaft of unspecified fibula, subsequent encounter for open fracture type IIIA, IIIB, or IIIC with nonunion
		S82.446Q	Nondisplaced spiral fracture of shaft of unspecified fibula, subsequent encounter for open fracture type I or II with malunion
		S82.446R	Nondisplaced spiral fracture of shaft of unspecified fibula, subsequent encounter for open fracture type IIIA, IIIB, or IIIC with malunion
		S82.451B	Displaced comminuted fracture of shaft of right fibula, initial encounter for open fracture type I or II
		S82.451C	Displaced comminuted fracture of shaft of right fibula, initial encounter for open fracture type IIIA, IIIB, or IIIC
		S82.451E	Displaced comminuted fracture of shaft of right fibula, subsequent encounter for open fracture type I or II with routine healing
		S82.451F	Displaced comminuted fracture of shaft of right fibula, subsequent encounter for open fracture type IIIA, IIIB, or IIIC with routine healing
		S82.451H	Displaced comminuted fracture of shaft of right fibula, subsequent encounter for open fracture type I or II with delayed healing
		S82.451J	Displaced comminuted fracture of shaft of right fibula, subsequent encounter for open fracture type IIIA, IIIB, or IIIC with delayed healing
		S82.451M	Displaced comminuted fracture of shaft of right fibula, subsequent encounter for open fracture type I or II with nonunion

(continued)

Table A-4. Preliminary List of Conditions for Defining Potentially Preventable Hospital Readmissions for Within-PAC Stay with ICD-10 Codes (continued)

Conditions	Subconditions	ICD-10-CM	ICD-10 Description
		S82.451N	Displaced comminuted fracture of shaft of right fibula, subsequent encounter for open fracture type IIIA, IIIB, or IIIC with nonunion
		S82.451Q	Displaced comminuted fracture of shaft of right fibula, subsequent encounter for open fracture type I or II with malunion
		S82.451R	Displaced comminuted fracture of shaft of right fibula, subsequent encounter for open fracture type IIIA, IIIB, or IIIC with malunion
		S82.452B	Displaced comminuted fracture of shaft of left fibula, initial encounter for open fracture type I or II
		S82.452C	Displaced comminuted fracture of shaft of left fibula, initial encounter for open fracture type IIIA, IIIB, or IIIC
		S82.452E	Displaced comminuted fracture of shaft of left fibula, subsequent encounter for open fracture type I or II with routine healing
		S82.452F	Displaced comminuted fracture of shaft of left fibula, subsequent encounter for open fracture type IIIA, IIIB, or IIIC with routine healing
		S82.452H	Displaced comminuted fracture of shaft of left fibula, subsequent encounter for open fracture type I or II with delayed healing
		S82.452J	Displaced comminuted fracture of shaft of left fibula, subsequent encounter for open fracture type IIIA, IIIB, or IIIC with delayed healing
		S82.452M	Displaced comminuted fracture of shaft of left fibula, subsequent encounter for open fracture type I or II with nonunion
		S82.452N	Displaced comminuted fracture of shaft of left fibula, subsequent encounter for open fracture type IIIA, IIIB, or IIIC with nonunion

(continued)

Table A-4. Preliminary List of Conditions for Defining Potentially Preventable Hospital Readmissions for Within-PAC Stay with ICD-10 Codes (continued)

Conditions	Subconditions	ICD-10-CM	ICD-10 Description
		S82.452Q	Displaced comminuted fracture of shaft of left fibula, subsequent encounter for open fracture type I or II with malunion
		S82.452R	Displaced comminuted fracture of shaft of left fibula, subsequent encounter for open fracture type IIIA, IIIB, or IIIC with malunion
		S82.453B	Displaced comminuted fracture of shaft of unspecified fibula, initial encounter for open fracture type I or II
		S82.453C	Displaced comminuted fracture of shaft of unspecified fibula, initial encounter for open fracture type IIIA, IIIB, or IIIC
		S82.453E	Displaced comminuted fracture of shaft of unspecified fibula, subsequent encounter for open fracture type I or II with routine healing
		S82.453F	Displaced comminuted fracture of shaft of unspecified fibula, subsequent encounter for open fracture type IIIA, IIIB, or IIIC with routine healing
		S82.453H	Displaced comminuted fracture of shaft of unspecified fibula, subsequent encounter for open fracture type I or II with delayed healing
		S82.453J	Displaced comminuted fracture of shaft of unspecified fibula, subsequent encounter for open fracture type IIIA, IIIB, or IIIC with delayed healing
		S82.453M	Displaced comminuted fracture of shaft of unspecified fibula, subsequent encounter for open fracture type I or II with nonunion
		S82.453N	Displaced comminuted fracture of shaft of unspecified fibula, subsequent encounter for open fracture type IIIA, IIIB, or IIIC with nonunion

(continued)

Table A-4. Preliminary List of Conditions for Defining Potentially Preventable Hospital Readmissions for Within-PAC Stay with ICD-10 Codes (continued)

Conditions	Subconditions	ICD-10-CM	ICD-10 Description
		S82.453Q	Displaced comminuted fracture of shaft of unspecified fibula, subsequent encounter for open fracture type I or II with malunion
		S82.453R	Displaced comminuted fracture of shaft of unspecified fibula, subsequent encounter for open fracture type IIIA, IIIB, or IIIC with malunion
		S82.454B	Nondisplaced comminuted fracture of shaft of right fibula, initial encounter for open fracture type I or II
		S82.454C	Nondisplaced comminuted fracture of shaft of right fibula, initial encounter for open fracture type IIIA, IIIB, or IIIC
		S82.454E	Nondisplaced comminuted fracture of shaft of right fibula, subsequent encounter for open fracture type I or II with routine healing
		S82.454F	Nondisplaced comminuted fracture of shaft of right fibula, subsequent encounter for open fracture type IIIA, IIIB, or IIIC with routine healing
		S82.454H	Nondisplaced comminuted fracture of shaft of right fibula, subsequent encounter for open fracture type I or II with delayed healing
		S82.454J	Nondisplaced comminuted fracture of shaft of right fibula, subsequent encounter for open fracture type IIIA, IIIB, or IIIC with delayed healing
		S82.454M	Nondisplaced comminuted fracture of shaft of right fibula, subsequent encounter for open fracture type I or II with nonunion
		S82.454N	Nondisplaced comminuted fracture of shaft of right fibula, subsequent encounter for open fracture type IIIA, IIIB, or IIIC with nonunion

(continued)

Table A-4. Preliminary List of Conditions for Defining Potentially Preventable Hospital Readmissions for Within-PAC Stay with ICD-10 Codes (continued)

Conditions	Subconditions	ICD-10-CM	ICD-10 Description
		S82.454Q	Nondisplaced comminuted fracture of shaft of right fibula, subsequent encounter for open fracture type I or II with malunion
		S82.454R	Nondisplaced comminuted fracture of shaft of right fibula, subsequent encounter for open fracture type IIIA, IIIB, or IIIC with malunion
		S82.455B	Nondisplaced comminuted fracture of shaft of left fibula, initial encounter for open fracture type I or II
		S82.455C	Nondisplaced comminuted fracture of shaft of left fibula, initial encounter for open fracture type IIIA, IIIB, or IIIC
		S82.455E	Nondisplaced comminuted fracture of shaft of left fibula, subsequent encounter for open fracture type I or II with routine healing
		S82.455F	Nondisplaced comminuted fracture of shaft of left fibula, subsequent encounter for open fracture type IIIA, IIIB, or IIIC with routine healing
		S82.455H	Nondisplaced comminuted fracture of shaft of left fibula, subsequent encounter for open fracture type I or II with delayed healing
		S82.455J	Nondisplaced comminuted fracture of shaft of left fibula, subsequent encounter for open fracture type IIIA, IIIB, or IIIC with delayed healing
		S82.455M	Nondisplaced comminuted fracture of shaft of left fibula, subsequent encounter for open fracture type I or II with nonunion
		S82.455N	Nondisplaced comminuted fracture of shaft of left fibula, subsequent encounter for open fracture type IIIA, IIIB, or IIIC with nonunion
		S82.455Q	Nondisplaced comminuted fracture of shaft of left fibula, subsequent encounter for open fracture type I or II with malunion

(continued)

Table A-4. Preliminary List of Conditions for Defining Potentially Preventable Hospital Readmissions for Within-PAC Stay with ICD-10 Codes (continued)

Conditions	Subconditions	ICD-10-CM	ICD-10 Description
		S82.455R	Nondisplaced comminuted fracture of shaft of left fibula, subsequent encounter for open fracture type IIIA, IIIB, or IIIC with malunion
		S82.456B	Nondisplaced comminuted fracture of shaft of unspecified fibula, initial encounter for open fracture type I or II
		S82.456C	Nondisplaced comminuted fracture of shaft of unspecified fibula, initial encounter for open fracture type IIIA, IIIB, or IIIC
		S82.456E	Nondisplaced comminuted fracture of shaft of unspecified fibula, subsequent encounter for open fracture type I or II with routine healing
		S82.456F	Nondisplaced comminuted fracture of shaft of unspecified fibula, subsequent encounter for open fracture type IIIA, IIIB, or IIIC with routine healing
		S82.456H	Nondisplaced comminuted fracture of shaft of unspecified fibula, subsequent encounter for open fracture type I or II with delayed healing
		S82.456J	Nondisplaced comminuted fracture of shaft of unspecified fibula, subsequent encounter for open fracture type IIIA, IIIB, or IIIC with delayed healing
		S82.456M	Nondisplaced comminuted fracture of shaft of unspecified fibula, subsequent encounter for open fracture type I or II with nonunion
		S82.456N	Nondisplaced comminuted fracture of shaft of unspecified fibula, subsequent encounter for open fracture type IIIA, IIIB, or IIIC with nonunion
		S82.456Q	Nondisplaced comminuted fracture of shaft of unspecified fibula, subsequent encounter for open fracture type I or II with malunion

(continued)

Table A-4. Preliminary List of Conditions for Defining Potentially Preventable Hospital Readmissions for Within-PAC Stay with ICD-10 Codes (continued)

Conditions	Subconditions	ICD-10-CM	ICD-10 Description
		S82.456R	Nondisplaced comminuted fracture of shaft of unspecified fibula, subsequent encounter for open fracture type IIIA, IIIB, or IIIC with malunion
		S82.461B	Displaced segmental fracture of shaft of right fibula, initial encounter for open fracture type I or II
		S82.461C	Displaced segmental fracture of shaft of right fibula, initial encounter for open fracture type IIIA, IIIB, or IIIC
		S82.461E	Displaced segmental fracture of shaft of right fibula, subsequent encounter for open fracture type I or II with routine healing
		S82.461F	Displaced segmental fracture of shaft of right fibula, subsequent encounter for open fracture type IIIA, IIIB, or IIIC with routine healing
		S82.461H	Displaced segmental fracture of shaft of right fibula, subsequent encounter for open fracture type I or II with delayed healing
		S82.461J	Displaced segmental fracture of shaft of right fibula, subsequent encounter for open fracture type IIIA, IIIB, or IIIC with delayed healing
		S82.461M	Displaced segmental fracture of shaft of right fibula, subsequent encounter for open fracture type I or II with nonunion
		S82.461N	Displaced segmental fracture of shaft of right fibula, subsequent encounter for open fracture type IIIA, IIIB, or IIIC with nonunion
		S82.461Q	Displaced segmental fracture of shaft of right fibula, subsequent encounter for open fracture type I or II with malunion
		S82.461R	Displaced segmental fracture of shaft of right fibula, subsequent encounter for open fracture type IIIA, IIIB, or IIIC with malunion

(continued)

Table A-4. Preliminary List of Conditions for Defining Potentially Preventable Hospital Readmissions for Within-PAC Stay with ICD-10 Codes (continued)

Conditions	Subconditions	ICD-10-CM	ICD-10 Description
		S82.462B	Displaced segmental fracture of shaft of left fibula, initial encounter for open fracture type I or II
		S82.462C	Displaced segmental fracture of shaft of left fibula, initial encounter for open fracture type IIIA, IIIB, or IIIC
		S82.462E	Displaced segmental fracture of shaft of left fibula, subsequent encounter for open fracture type I or II with routine healing
		S82.462F	Displaced segmental fracture of shaft of left fibula, subsequent encounter for open fracture type IIIA, IIIB, or IIIC with routine healing
		S82.462H	Displaced segmental fracture of shaft of left fibula, subsequent encounter for open fracture type I or II with delayed healing
		S82.462J	Displaced segmental fracture of shaft of left fibula, subsequent encounter for open fracture type IIIA, IIIB, or IIIC with delayed healing
		S82.462M	Displaced segmental fracture of shaft of left fibula, subsequent encounter for open fracture type I or II with nonunion
		S82.462N	Displaced segmental fracture of shaft of left fibula, subsequent encounter for open fracture type IIIA, IIIB, or IIIC with nonunion
		S82.462Q	Displaced segmental fracture of shaft of left fibula, subsequent encounter for open fracture type I or II with malunion
		S82.462R	Displaced segmental fracture of shaft of left fibula, subsequent encounter for open fracture type IIIA, IIIB, or IIIC with malunion
		S82.463B	Displaced segmental fracture of shaft of unspecified fibula, initial encounter for open fracture type I or II

(continued)

Table A-4. Preliminary List of Conditions for Defining Potentially Preventable Hospital Readmissions for Within-PAC Stay with ICD-10 Codes (continued)

Conditions	Subconditions	ICD-10-CM	ICD-10 Description
		S82.463C	Displaced segmental fracture of shaft of unspecified fibula, initial encounter for open fracture type IIIA, IIIB, or IIIC
		S82.463E	Displaced segmental fracture of shaft of unspecified fibula, subsequent encounter for open fracture type I or II with routine healing
		S82.463F	Displaced segmental fracture of shaft of unspecified fibula, subsequent encounter for open fracture type IIIA, IIIB, or IIIC with routine healing
		S82.463H	Displaced segmental fracture of shaft of unspecified fibula, subsequent encounter for open fracture type I or II with delayed healing
		S82.463J	Displaced segmental fracture of shaft of unspecified fibula, subsequent encounter for open fracture type IIIA, IIIB, or IIIC with delayed healing
		S82.463M	Displaced segmental fracture of shaft of unspecified fibula, subsequent encounter for open fracture type I or II with nonunion
		S82.463N	Displaced segmental fracture of shaft of unspecified fibula, subsequent encounter for open fracture type IIIA, IIIB, or IIIC with nonunion
		S82.463Q	Displaced segmental fracture of shaft of unspecified fibula, subsequent encounter for open fracture type I or II with malunion
		S82.463R	Displaced segmental fracture of shaft of unspecified fibula, subsequent encounter for open fracture type IIIA, IIIB, or IIIC with malunion
		S82.464B	Nondisplaced segmental fracture of shaft of right fibula, initial encounter for open fracture type I or II
		S82.464C	Nondisplaced segmental fracture of shaft of right fibula, initial encounter for open fracture type IIIA, IIIB, or IIIC

(continued)

Table A-4. Preliminary List of Conditions for Defining Potentially Preventable Hospital Readmissions for Within-PAC Stay with ICD-10 Codes (continued)

Conditions	Subconditions	ICD-10-CM	ICD-10 Description
		S82.464E	Nondisplaced segmental fracture of shaft of right fibula, subsequent encounter for open fracture type I or II with routine healing
		S82.464F	Nondisplaced segmental fracture of shaft of right fibula, subsequent encounter for open fracture type IIIA, IIIB, or IIIC with routine healing
		S82.464H	Nondisplaced segmental fracture of shaft of right fibula, subsequent encounter for open fracture type I or II with delayed healing
		S82.464J	Nondisplaced segmental fracture of shaft of right fibula, subsequent encounter for open fracture type IIIA, IIIB, or IIIC with delayed healing
		S82.464M	Nondisplaced segmental fracture of shaft of right fibula, subsequent encounter for open fracture type I or II with nonunion
		S82.464N	Nondisplaced segmental fracture of shaft of right fibula, subsequent encounter for open fracture type IIIA, IIIB, or IIIC with nonunion
		S82.464Q	Nondisplaced segmental fracture of shaft of right fibula, subsequent encounter for open fracture type I or II with malunion
		S82.464R	Nondisplaced segmental fracture of shaft of right fibula, subsequent encounter for open fracture type IIIA, IIIB, or IIIC with malunion
		S82.465B	Nondisplaced segmental fracture of shaft of left fibula, initial encounter for open fracture type I or II
		S82.465C	Nondisplaced segmental fracture of shaft of left fibula, initial encounter for open fracture type IIIA, IIIB, or IIIC
		S82.465E	Nondisplaced segmental fracture of shaft of left fibula, subsequent encounter for open fracture type I or II with routine healing

(continued)

Table A-4. Preliminary List of Conditions for Defining Potentially Preventable Hospital Readmissions for Within-PAC Stay with ICD-10 Codes (continued)

Conditions	Subconditions	ICD-10-CM	ICD-10 Description
		S82.465F	Nondisplaced segmental fracture of shaft of left fibula, subsequent encounter for open fracture type IIIA, IIIB, or IIIC with routine healing
		S82.465H	Nondisplaced segmental fracture of shaft of left fibula, subsequent encounter for open fracture type I or II with delayed healing
		S82.465J	Nondisplaced segmental fracture of shaft of left fibula, subsequent encounter for open fracture type IIIA, IIIB, or IIIC with delayed healing
		S82.465M	Nondisplaced segmental fracture of shaft of left fibula, subsequent encounter for open fracture type I or II with nonunion
		S82.465N	Nondisplaced segmental fracture of shaft of left fibula, subsequent encounter for open fracture type IIIA, IIIB, or IIIC with nonunion
		S82.465Q	Nondisplaced segmental fracture of shaft of left fibula, subsequent encounter for open fracture type I or II with malunion
		S82.465R	Nondisplaced segmental fracture of shaft of left fibula, subsequent encounter for open fracture type IIIA, IIIB, or IIIC with malunion
		S82.466B	Nondisplaced segmental fracture of shaft of unspecified fibula, initial encounter for open fracture type I or II
		S82.466C	Nondisplaced segmental fracture of shaft of unspecified fibula, initial encounter for open fracture type IIIA, IIIB, or IIIC
		S82.466E	Nondisplaced segmental fracture of shaft of unspecified fibula, subsequent encounter for open fracture type I or II with routine healing

(continued)

Table A-4. Preliminary List of Conditions for Defining Potentially Preventable Hospital Readmissions for Within-PAC Stay with ICD-10 Codes (continued)

Conditions	Subconditions	ICD-10-CM	ICD-10 Description
		S82.466F	Nondisplaced segmental fracture of shaft of unspecified fibula, subsequent encounter for open fracture type IIIA, IIIB, or IIIC with routine healing
		S82.466H	Nondisplaced segmental fracture of shaft of unspecified fibula, subsequent encounter for open fracture type I or II with delayed healing
		S82.466J	Nondisplaced segmental fracture of shaft of unspecified fibula, subsequent encounter for open fracture type IIIA, IIIB, or IIIC with delayed healing
		S82.466M	Nondisplaced segmental fracture of shaft of unspecified fibula, subsequent encounter for open fracture type I or II with nonunion
		S82.466N	Nondisplaced segmental fracture of shaft of unspecified fibula, subsequent encounter for open fracture type IIIA, IIIB, or IIIC with nonunion
		S82.466Q	Nondisplaced segmental fracture of shaft of unspecified fibula, subsequent encounter for open fracture type I or II with malunion
		S82.466R	Nondisplaced segmental fracture of shaft of unspecified fibula, subsequent encounter for open fracture type IIIA, IIIB, or IIIC with malunion
		S82.491B	Other fracture of shaft of right fibula, initial encounter for open fracture type I or II
		S82.491C	Other fracture of shaft of right fibula, initial encounter for open fracture type IIIA, IIIB, or IIIC
		S82.491E	Other fracture of shaft of right fibula, subsequent encounter for open fracture type I or II with routine healing
		S82.491F	Other fracture of shaft of right fibula, subsequent encounter for open fracture type IIIA, IIIB, or IIIC with routine healing

(continued)

Table A-4. Preliminary List of Conditions for Defining Potentially Preventable Hospital Readmissions for Within-PAC Stay with ICD-10 Codes (continued)

Conditions	Subconditions	ICD-10-CM	ICD-10 Description
		S82.491H	Other fracture of shaft of right fibula, subsequent encounter for open fracture type I or II with delayed healing
		S82.491J	Other fracture of shaft of right fibula, subsequent encounter for open fracture type IIIA, IIIB, or IIIC with delayed healing
		S82.491M	Other fracture of shaft of right fibula, subsequent encounter for open fracture type I or II with nonunion
		S82.491N	Other fracture of shaft of right fibula, subsequent encounter for open fracture type IIIA, IIIB, or IIIC with nonunion
		S82.491Q	Other fracture of shaft of right fibula, subsequent encounter for open fracture type I or II with malunion
		S82.491R	Other fracture of shaft of right fibula, subsequent encounter for open fracture type IIIA, IIIB, or IIIC with malunion
		S82.492B	Other fracture of shaft of left fibula, initial encounter for open fracture type I or II
		S82.492C	Other fracture of shaft of left fibula, initial encounter for open fracture type IIIA, IIIB, or IIIC
		S82.492E	Other fracture of shaft of left fibula, subsequent encounter for open fracture type I or II with routine healing
		S82.492F	Other fracture of shaft of left fibula, subsequent encounter for open fracture type IIIA, IIIB, or IIIC with routine healing
		S82.492H	Other fracture of shaft of left fibula, subsequent encounter for open fracture type I or II with delayed healing

(continued)

Table A-4. Preliminary List of Conditions for Defining Potentially Preventable Hospital Readmissions for Within-PAC Stay with ICD-10 Codes (continued)

Conditions	Subconditions	ICD-10-CM	ICD-10 Description
		S82.492J	Other fracture of shaft of left fibula, subsequent encounter for open fracture type IIIA, IIIB, or IIIC with delayed healing
		S82.492M	Other fracture of shaft of left fibula, subsequent encounter for open fracture type I or II with nonunion
		S82.492N	Other fracture of shaft of left fibula, subsequent encounter for open fracture type IIIA, IIIB, or IIIC with nonunion
		S82.492Q	Other fracture of shaft of left fibula, subsequent encounter for open fracture type I or II with malunion
		S82.492R	Other fracture of shaft of left fibula, subsequent encounter for open fracture type IIIA, IIIB, or IIIC with malunion
		S82.499B	Other fracture of shaft of unspecified fibula, initial encounter for open fracture type I or II
		S82.499C	Other fracture of shaft of unspecified fibula, initial encounter for open fracture type IIIA, IIIB, or IIIC
		S82.499E	Other fracture of shaft of unspecified fibula, subsequent encounter for open fracture type I or II with routine healing
		S82.499F	Other fracture of shaft of unspecified fibula, subsequent encounter for open fracture type IIIA, IIIB, or IIIC with routine healing
		S82.499H	Other fracture of shaft of unspecified fibula, subsequent encounter for open fracture type I or II with delayed healing
		S82.499J	Other fracture of shaft of unspecified fibula, subsequent encounter for open fracture type IIIA, IIIB, or IIIC with delayed healing

(continued)

Table A-4. Preliminary List of Conditions for Defining Potentially Preventable Hospital Readmissions for Within-PAC Stay with ICD-10 Codes (continued)

Conditions	Subconditions	ICD-10-CM	ICD-10 Description
		S82.499M	Other fracture of shaft of unspecified fibula, subsequent encounter for open fracture type I or II with nonunion
		S82.499N	Other fracture of shaft of unspecified fibula, subsequent encounter for open fracture type IIIA, IIIB, or IIIC with nonunion
		S82.499Q	Other fracture of shaft of unspecified fibula, subsequent encounter for open fracture type I or II with malunion
		S82.499R	Other fracture of shaft of unspecified fibula, subsequent encounter for open fracture type IIIA, IIIB, or IIIC with malunion
	Closed lower end tibia fracture	S82.301A	Unspecified fracture of lower end of right tibia, initial encounter for closed fracture
		S82.301D	Unspecified fracture of lower end of right tibia, subsequent encounter for closed fracture with routine healing
		S82.301G	Unspecified fracture of lower end of right tibia, subsequent encounter for closed fracture with delayed healing
		S82.301K	Unspecified fracture of lower end of right tibia, subsequent encounter for closed fracture with nonunion
		S82.301P	Unspecified fracture of lower end of right tibia, subsequent encounter for closed fracture with malunion
		S82.302A	Unspecified fracture of lower end of left tibia, initial encounter for closed fracture
		S82.302D	Unspecified fracture of lower end of left tibia, subsequent encounter for closed fracture with routine healing
		S82.302G	Unspecified fracture of lower end of left tibia, subsequent encounter for closed fracture with delayed healing
		S82.302K	Unspecified fracture of lower end of left tibia, subsequent encounter for closed fracture with nonunion

(continued)

Table A-4. Preliminary List of Conditions for Defining Potentially Preventable Hospital Readmissions for Within-PAC Stay with ICD-10 Codes (continued)

Conditions	Subconditions	ICD-10-CM	ICD-10 Description
		S82.302P	Unspecified fracture of lower end of left tibia, subsequent encounter for closed fracture with malunion
		S82.309A	Unspecified fracture of lower end of unspecified tibia, initial encounter for closed fracture
		S82.309D	Unspecified fracture of lower end of unspecified tibia, subsequent encounter for closed fracture with routine healing
		S82.309G	Unspecified fracture of lower end of unspecified tibia, subsequent encounter for closed fracture with delayed healing
		S82.309K	Unspecified fracture of lower end of unspecified tibia, subsequent encounter for closed fracture with nonunion
		S82.309P	Unspecified fracture of lower end of unspecified tibia, subsequent encounter for closed fracture with malunion
		S82.311A	Torus fracture of lower end of right tibia, initial encounter for closed fracture
		S82.312A	Torus fracture of lower end of left tibia, initial encounter for closed fracture
		S82.319A	Torus fracture of lower end of unspecified tibia, initial encounter for closed fracture
		S82.391A	Other fracture of lower end of right tibia, initial encounter for closed fracture
		S82.391D	Other fracture of lower end of right tibia, subsequent encounter for closed fracture with routine healing
		S82.391G	Other fracture of lower end of right tibia, subsequent encounter for closed fracture with delayed healing
		S82.391K	Other fracture of lower end of right tibia, subsequent encounter for closed fracture with nonunion
		S82.391P	Other fracture of lower end of right tibia, subsequent encounter for closed fracture with malunion

(continued)

Table A-4. Preliminary List of Conditions for Defining Potentially Preventable Hospital Readmissions for Within-PAC Stay with ICD-10 Codes (continued)

Conditions	Subconditions	ICD-10-CM	ICD-10 Description
		S82.392A	Other fracture of lower end of left tibia, initial encounter for closed fracture
		S82.392D	Other fracture of lower end of left tibia, subsequent encounter for closed fracture with routine healing
		S82.392G	Other fracture of lower end of left tibia, subsequent encounter for closed fracture with delayed healing
		S82.392K	Other fracture of lower end of left tibia, subsequent encounter for closed fracture with nonunion
		S82.392P	Other fracture of lower end of left tibia, subsequent encounter for closed fracture with malunion
		S82.399A	Other fracture of lower end of unspecified tibia, initial encounter for closed fracture
		S82.399D	Other fracture of lower end of unspecified tibia, subsequent encounter for closed fracture with routine healing
		S82.399G	Other fracture of lower end of unspecified tibia, subsequent encounter for closed fracture with delayed healing
		S82.399K	Other fracture of lower end of unspecified tibia, subsequent encounter for closed fracture with nonunion
		S82.399P	Other fracture of lower end of unspecified tibia, subsequent encounter for closed fracture with malunion
	Open lower end tibia fracture	S82.301B	Unspecified fracture of lower end of right tibia, initial encounter for open fracture type I or II
		S82.301C	Unspecified fracture of lower end of right tibia, initial encounter for open fracture type IIIA, IIIB, or IIIC
		S82.301E	Unspecified fracture of lower end of right tibia, subsequent encounter for open fracture type I or II with routine healing

(continued)

Table A-4. Preliminary List of Conditions for Defining Potentially Preventable Hospital Readmissions for Within-PAC Stay with ICD-10 Codes (continued)

Conditions	Subconditions	ICD-10-CM	ICD-10 Description
		S82.301F	Unspecified fracture of lower end of right tibia, subsequent encounter for open fracture type IIIA, IIIB, or IIIC with routine healing
		S82.301H	Unspecified fracture of lower end of right tibia, subsequent encounter for open fracture type I or II with delayed healing
		S82.301J	Unspecified fracture of lower end of right tibia, subsequent encounter for open fracture type IIIA, IIIB, or IIIC with delayed healing
		S82.301M	Unspecified fracture of lower end of right tibia, subsequent encounter for open fracture type I or II with nonunion
		S82.301N	Unspecified fracture of lower end of right tibia, subsequent encounter for open fracture type IIIA, IIIB, or IIIC with nonunion
		S82.301Q	Unspecified fracture of lower end of right tibia, subsequent encounter for open fracture type I or II with malunion
		S82.301R	Unspecified fracture of lower end of right tibia, subsequent encounter for open fracture type IIIA, IIIB, or IIIC with malunion
		S82.302B	Unspecified fracture of lower end of left tibia, initial encounter for open fracture type I or II
		S82.302C	Unspecified fracture of lower end of left tibia, initial encounter for open fracture type IIIA, IIIB, or IIIC
		S82.302E	Unspecified fracture of lower end of left tibia, subsequent encounter for open fracture type I or II with routine healing
		S82.302F	Unspecified fracture of lower end of left tibia, subsequent encounter for open fracture type IIIA, IIIB, or IIIC with routine healing

(continued)

Table A-4. Preliminary List of Conditions for Defining Potentially Preventable Hospital Readmissions for Within-PAC Stay with ICD-10 Codes (continued)

Conditions	Subconditions	ICD-10-CM	ICD-10 Description
		S82.302H	Unspecified fracture of lower end of left tibia, subsequent encounter for open fracture type I or II with delayed healing
		S82.302J	Unspecified fracture of lower end of left tibia, subsequent encounter for open fracture type IIIA, IIIB, or IIIC with delayed healing
		S82.302M	Unspecified fracture of lower end of left tibia, subsequent encounter for open fracture type I or II with nonunion
		S82.302N	Unspecified fracture of lower end of left tibia, subsequent encounter for open fracture type IIIA, IIIB, or IIIC with nonunion
		S82.302Q	Unspecified fracture of lower end of left tibia, subsequent encounter for open fracture type I or II with malunion
		S82.302R	Unspecified fracture of lower end of left tibia, subsequent encounter for open fracture type IIIA, IIIB, or IIIC with malunion
		S82.309B	Unspecified fracture of lower end of unspecified tibia, initial encounter for open fracture type I or II
		S82.309C	Unspecified fracture of lower end of unspecified tibia, initial encounter for open fracture type IIIA, IIIB, or IIIC
		S82.309E	Unspecified fracture of lower end of unspecified tibia, subsequent encounter for open fracture type I or II with routine healing
		S82.309F	Unspecified fracture of lower end of unspecified tibia, subsequent encounter for open fracture type IIIA, IIIB, or IIIC with routine healing
		S82.309H	Unspecified fracture of lower end of unspecified tibia, subsequent encounter for open fracture type I or II with delayed healing

(continued)

Table A-4. Preliminary List of Conditions for Defining Potentially Preventable Hospital Readmissions for Within-PAC Stay with ICD-10 Codes (continued)

Conditions	Subconditions	ICD-10-CM	ICD-10 Description
		S82.309J	Unspecified fracture of lower end of unspecified tibia, subsequent encounter for open fracture type IIIA, IIIB, or IIIC with delayed healing
		S82.309M	Unspecified fracture of lower end of unspecified tibia, subsequent encounter for open fracture type I or II with nonunion
		S82.309N	Unspecified fracture of lower end of unspecified tibia, subsequent encounter for open fracture type IIIA, IIIB, or IIIC with nonunion
		S82.309Q	Unspecified fracture of lower end of unspecified tibia, subsequent encounter for open fracture type I or II with malunion
		S82.309R	Unspecified fracture of lower end of unspecified tibia, subsequent encounter for open fracture type IIIA, IIIB, or IIIC with malunion
		S82.391B	Other fracture of lower end of right tibia, initial encounter for open fracture type I or II
		S82.391C	Other fracture of lower end of right tibia, initial encounter for open fracture type IIIA, IIIB, or IIIC
		S82.391E	Other fracture of lower end of right tibia, subsequent encounter for open fracture type I or II with routine healing
		S82.391F	Other fracture of lower end of right tibia, subsequent encounter for open fracture type IIIA, IIIB, or IIIC with routine healing
		S82.391H	Other fracture of lower end of right tibia, subsequent encounter for open fracture type I or II with delayed healing
		S82.391J	Other fracture of lower end of right tibia, subsequent encounter for open fracture type IIIA, IIIB, or IIIC with delayed healing

(continued)

Table A-4. Preliminary List of Conditions for Defining Potentially Preventable Hospital Readmissions for Within-PAC Stay with ICD-10 Codes (continued)

Conditions	Subconditions	ICD-10-CM	ICD-10 Description
		S82.391M	Other fracture of lower end of right tibia, subsequent encounter for open fracture type I or II with nonunion
		S82.391N	Other fracture of lower end of right tibia, subsequent encounter for open fracture type IIIA, IIIB, or IIIC with nonunion
		S82.391Q	Other fracture of lower end of right tibia, subsequent encounter for open fracture type I or II with malunion
		S82.391R	Other fracture of lower end of right tibia, subsequent encounter for open fracture type IIIA, IIIB, or IIIC with malunion
		S82.392B	Other fracture of lower end of left tibia, initial encounter for open fracture type I or II
		S82.392C	Other fracture of lower end of left tibia, initial encounter for open fracture type IIIA, IIIB, or IIIC
		S82.392E	Other fracture of lower end of left tibia, subsequent encounter for open fracture type I or II with routine healing
		S82.392F	Other fracture of lower end of left tibia, subsequent encounter for open fracture type IIIA, IIIB, or IIIC with routine healing
		S82.392H	Other fracture of lower end of left tibia, subsequent encounter for open fracture type I or II with delayed healing
		S82.392J	Other fracture of lower end of left tibia, subsequent encounter for open fracture type IIIA, IIIB, or IIIC with delayed healing
		S82.392M	Other fracture of lower end of left tibia, subsequent encounter for open fracture type I or II with nonunion

(continued)

Table A-4. Preliminary List of Conditions for Defining Potentially Preventable Hospital Readmissions for Within-PAC Stay with ICD-10 Codes (continued)

Conditions	Subconditions	ICD-10-CM	ICD-10 Description
		S82.392N	Other fracture of lower end of left tibia, subsequent encounter for open fracture type IIIA, IIIB, or IIIC with nonunion
		S82.392Q	Other fracture of lower end of left tibia, subsequent encounter for open fracture type I or II with malunion
		S82.392R	Other fracture of lower end of left tibia, subsequent encounter for open fracture type IIIA, IIIB, or IIIC with malunion
		S82.399B	Other fracture of lower end of unspecified tibia, initial encounter for open fracture type I or II
		S82.399C	Other fracture of lower end of unspecified tibia, initial encounter for open fracture type IIIA, IIIB, or IIIC
		S82.399E	Other fracture of lower end of unspecified tibia, subsequent encounter for open fracture type I or II with routine healing
		S82.399F	Other fracture of lower end of unspecified tibia, subsequent encounter for open fracture type IIIA, IIIB, or IIIC with routine healing
		S82.399H	Other fracture of lower end of unspecified tibia, subsequent encounter for open fracture type I or II with delayed healing
		S82.399J	Other fracture of lower end of unspecified tibia, subsequent encounter for open fracture type IIIA, IIIB, or IIIC with delayed healing
		S82.399M	Other fracture of lower end of unspecified tibia, subsequent encounter for open fracture type I or II with nonunion
		S82.399N	Other fracture of lower end of unspecified tibia, subsequent encounter for open fracture type IIIA, IIIB, or IIIC with nonunion

(continued)

Table A-4. Preliminary List of Conditions for Defining Potentially Preventable Hospital Readmissions for Within-PAC Stay with ICD-10 Codes (continued)

Conditions	Subconditions	ICD-10-CM	ICD-10 Description
		S82.399Q	Other fracture of lower end of unspecified tibia, subsequent encounter for open fracture type I or II with malunion
		S82.399R	Other fracture of lower end of unspecified tibia, subsequent encounter for open fracture type IIIA, IIIB, or IIIC with malunion
	Closed lower end fibula fracture	S82.821A	Torus fracture of lower end of right fibula, initial encounter for closed fracture
		S82.822A	Torus fracture of lower end of left fibula, initial encounter for closed fracture
		S82.829A	Torus fracture of lower end of unspecified fibula, initial encounter for closed fracture
		S82.831A	Other fracture of upper and lower end of right fibula, initial encounter for closed fracture
		S82.831D	Other fracture of upper and lower end of right fibula, subsequent encounter for closed fracture with routine healing
		S82.831G	Other fracture of upper and lower end of right fibula, subsequent encounter for closed fracture with delayed healing
		S82.831K	Other fracture of upper and lower end of right fibula, subsequent encounter for closed fracture with nonunion
		S82.831P	Other fracture of upper and lower end of right fibula, subsequent encounter for closed fracture with malunion
		S82.832A	Other fracture of upper and lower end of left fibula, initial encounter for closed fracture
		S82.832D	Other fracture of upper and lower end of left fibula, subsequent encounter for closed fracture with routine healing

(continued)

Table A-4. Preliminary List of Conditions for Defining Potentially Preventable Hospital Readmissions for Within-PAC Stay with ICD-10 Codes (continued)

Conditions	Subconditions	ICD-10-CM	ICD-10 Description
		S82.832G	Other fracture of upper and lower end of left fibula, subsequent encounter for closed fracture with delayed healing
		S82.832K	Other fracture of upper and lower end of left fibula, subsequent encounter for closed fracture with nonunion
		S82.832P	Other fracture of upper and lower end of left fibula, subsequent encounter for closed fracture with malunion
		S82.839A	Other fracture of upper and lower end of unspecified fibula, initial encounter for closed fracture
		S82.839D	Other fracture of upper and lower end of unspecified fibula, subsequent encounter for closed fracture with routine healing
		S82.839G	Other fracture of upper and lower end of unspecified fibula, subsequent encounter for closed fracture with delayed healing
		S82.839K	Other fracture of upper and lower end of unspecified fibula, subsequent encounter for closed fracture with nonunion
		S82.839P	Other fracture of upper and lower end of unspecified fibula, subsequent encounter for closed fracture with malunion
	Open lower end fibula fracture	S82.831B	Other fracture of upper and lower end of right fibula, initial encounter for open fracture type I or II
		S82.831C	Other fracture of upper and lower end of right fibula, initial encounter for open fracture type IIIA, IIIB, or IIIC
		S82.831E	Other fracture of upper and lower end of right fibula, subsequent encounter for open fracture type I or II with routine healing

(continued)

Table A-4. Preliminary List of Conditions for Defining Potentially Preventable Hospital Readmissions for Within-PAC Stay with ICD-10 Codes (continued)

Conditions	Subconditions	ICD-10-CM	ICD-10 Description
		S82.831F	Other fracture of upper and lower end of right fibula, subsequent encounter for open fracture type IIIA, IIIB, or IIIC with routine healing
		S82.831H	Other fracture of upper and lower end of right fibula, subsequent encounter for open fracture type I or II with delayed healing
		S82.831J	Other fracture of upper and lower end of right fibula, subsequent encounter for open fracture type IIIA, IIIB, or IIIC with delayed healing
		S82.831M	Other fracture of upper and lower end of right fibula, subsequent encounter for open fracture type I or II with nonunion
		S82.831N	Other fracture of upper and lower end of right fibula, subsequent encounter for open fracture type IIIA, IIIB, or IIIC with nonunion
		S82.831Q	Other fracture of upper and lower end of right fibula, subsequent encounter for open fracture type I or II with malunion
		S82.831R	Other fracture of upper and lower end of right fibula, subsequent encounter for open fracture type IIIA, IIIB, or IIIC with malunion
		S82.832B	Other fracture of upper and lower end of left fibula, initial encounter for open fracture type I or II
		S82.832C	Other fracture of upper and lower end of left fibula, initial encounter for open fracture type IIIA, IIIB, or IIIC
		S82.832E	Other fracture of upper and lower end of left fibula, subsequent encounter for open fracture type I or II with routine healing
		S82.832F	Other fracture of upper and lower end of left fibula, subsequent encounter for open fracture type IIIA, IIIB, or IIIC with routine healing

(continued)

Table A-4. Preliminary List of Conditions for Defining Potentially Preventable Hospital Readmissions for Within-PAC Stay with ICD-10 Codes (continued)

Conditions	Subconditions	ICD-10-CM	ICD-10 Description
		S82.832H	Other fracture of upper and lower end of left fibula, subsequent encounter for open fracture type I or II with delayed healing
		S82.832J	Other fracture of upper and lower end of left fibula, subsequent encounter for open fracture type IIIA, IIIB, or IIIC with delayed healing
		S82.832M	Other fracture of upper and lower end of left fibula, subsequent encounter for open fracture type I or II with nonunion
		S82.832N	Other fracture of upper and lower end of left fibula, subsequent encounter for open fracture type IIIA, IIIB, or IIIC with nonunion
		S82.832Q	Other fracture of upper and lower end of left fibula, subsequent encounter for open fracture type I or II with malunion
		S82.832R	Other fracture of upper and lower end of left fibula, subsequent encounter for open fracture type IIIA, IIIB, or IIIC with malunion
		S82.839B	Other fracture of upper and lower end of unspecified fibula, initial encounter for open fracture type I or II
		S82.839C	Other fracture of upper and lower end of unspecified fibula, initial encounter for open fracture type IIIA, IIIB, or IIIC
		S82.839E	Other fracture of upper and lower end of unspecified fibula, subsequent encounter for open fracture type I or II with routine healing
		S82.839F	Other fracture of upper and lower end of unspecified fibula, subsequent encounter for open fracture type IIIA, IIIB, or IIIC with routine healing

(continued)

Table A-4. Preliminary List of Conditions for Defining Potentially Preventable Hospital Readmissions for Within-PAC Stay with ICD-10 Codes (continued)

Conditions	Subconditions	ICD-10-CM	ICD-10 Description
		S82.839H	Other fracture of upper and lower end of unspecified fibula, subsequent encounter for open fracture type I or II with delayed healing
		S82.839J	Other fracture of upper and lower end of unspecified fibula, subsequent encounter for open fracture type IIIA, IIIB, or IIIC with delayed healing
		S82.839M	Other fracture of upper and lower end of unspecified fibula, subsequent encounter for open fracture type I or II with nonunion
		S82.839N	Other fracture of upper and lower end of unspecified fibula, subsequent encounter for open fracture type IIIA, IIIB, or IIIC with nonunion
		S82.839Q	Other fracture of upper and lower end of unspecified fibula, subsequent encounter for open fracture type I or II with malunion
		S82.839R	Other fracture of upper and lower end of unspecified fibula, subsequent encounter for open fracture type IIIA, IIIB, or IIIC with malunion
	Ankle/lower leg fracture (malleolus, bimalleolar, trimalleolar)	S82.51XA	Displaced fracture of medial malleolus of right tibia, initial encounter for closed fracture
		S82.51XB	Displaced fracture of medial malleolus of right tibia, initial encounter for open fracture type I or II
		S82.51XC	Displaced fracture of medial malleolus of right tibia, initial encounter for open fracture type IIIA, IIIB, or IIIC
		S82.51XD	Displaced fracture of medial malleolus of right tibia, subsequent encounter for closed fracture with routine healing
		S82.51XE	Displaced fracture of medial malleolus of right tibia, subsequent encounter for open fracture type I or II with routine healing

(continued)

Table A-4. Preliminary List of Conditions for Defining Potentially Preventable Hospital Readmissions for Within-PAC Stay with ICD-10 Codes (continued)

Conditions	Subconditions	ICD-10-CM	ICD-10 Description
		S82.51XF	Displaced fracture of medial malleolus of right tibia, subsequent encounter for open fracture type IIIA, IIIB, or IIIC with routine healing
		S82.51XG	Displaced fracture of medial malleolus of right tibia, subsequent encounter for closed fracture with delayed healing
		S82.51XH	Displaced fracture of medial malleolus of right tibia, subsequent encounter for open fracture type I or II with delayed healing
		S82.51XJ	Displaced fracture of medial malleolus of right tibia, subsequent encounter for open fracture type IIIA, IIIB, or IIIC with delayed healing
		S82.51XK	Displaced fracture of medial malleolus of right tibia, subsequent encounter for closed fracture with nonunion
		S82.51XM	Displaced fracture of medial malleolus of right tibia, subsequent encounter for open fracture type I or II with nonunion
		S82.51XN	Displaced fracture of medial malleolus of right tibia, subsequent encounter for open fracture type IIIA, IIIB, or IIIC with nonunion
		S82.51XP	Displaced fracture of medial malleolus of right tibia, subsequent encounter for closed fracture with malunion
		S82.51XQ	Displaced fracture of medial malleolus of right tibia, subsequent encounter for open fracture type I or II with malunion
		S82.51XR	Displaced fracture of medial malleolus of right tibia, subsequent encounter for open fracture type IIIA, IIIB, or IIIC with malunion
		S82.51XS	Displaced fracture of medial malleolus of right tibia, sequela

(continued)

Table A-4. Preliminary List of Conditions for Defining Potentially Preventable Hospital Readmissions for Within-PAC Stay with ICD-10 Codes (continued)

Conditions	Subconditions	ICD-10-CM	ICD-10 Description
		S82.52XA	Displaced fracture of medial malleolus of left tibia, initial encounter for closed fracture
		S82.52XB	Displaced fracture of medial malleolus of left tibia, initial encounter for open fracture type I or II
		S82.52XC	Displaced fracture of medial malleolus of left tibia, initial encounter for open fracture type IIIA, IIIB, or IIIC
		S82.52XD	Displaced fracture of medial malleolus of left tibia, subsequent encounter for closed fracture with routine healing
		S82.52XE	Displaced fracture of medial malleolus of left tibia, subsequent encounter for open fracture type I or II with routine healing
		S82.52XF	Displaced fracture of medial malleolus of left tibia, subsequent encounter for open fracture type IIIA, IIIB, or IIIC with routine healing
		S82.52XG	Displaced fracture of medial malleolus of left tibia, subsequent encounter for closed fracture with delayed healing
		S82.52XH	Displaced fracture of medial malleolus of left tibia, subsequent encounter for open fracture type I or II with delayed healing
		S82.52XJ	Displaced fracture of medial malleolus of left tibia, subsequent encounter for open fracture type IIIA, IIIB, or IIIC with delayed healing
		S82.52XK	Displaced fracture of medial malleolus of left tibia, subsequent encounter for closed fracture with nonunion
		S82.52XM	Displaced fracture of medial malleolus of left tibia, subsequent encounter for open fracture type I or II with nonunion

(continued)

Table A-4. Preliminary List of Conditions for Defining Potentially Preventable Hospital Readmissions for Within-PAC Stay with ICD-10 Codes (continued)

Conditions	Subconditions	ICD-10-CM	ICD-10 Description
		S82.52XN	Displaced fracture of medial malleolus of left tibia, subsequent encounter for open fracture type IIIA, IIIB, or IIIC with nonunion
		S82.52XP	Displaced fracture of medial malleolus of left tibia, subsequent encounter for closed fracture with malunion
		S82.52XQ	Displaced fracture of medial malleolus of left tibia, subsequent encounter for open fracture type I or II with malunion
		S82.52XR	Displaced fracture of medial malleolus of left tibia, subsequent encounter for open fracture type IIIA, IIIB, or IIIC with malunion
		S82.52XS	Displaced fracture of medial malleolus of left tibia, sequela
		S82.53XA	Displaced fracture of medial malleolus of unspecified tibia, initial encounter for closed fracture
		S82.53XB	Displaced fracture of medial malleolus of unspecified tibia, initial encounter for open fracture type I or II
		S82.53XC	Displaced fracture of medial malleolus of unspecified tibia, initial encounter for open fracture type IIIA, IIIB, or IIIC
		S82.53XD	Displaced fracture of medial malleolus of unspecified tibia, subsequent encounter for closed fracture with routine healing
		S82.53XE	Displaced fracture of medial malleolus of unspecified tibia, subsequent encounter for open fracture type I or II with routine healing
		S82.53XF	Displaced fracture of medial malleolus of unspecified tibia, subsequent encounter for open fracture type IIIA, IIIB, or IIIC with routine healing

(continued)

Table A-4. Preliminary List of Conditions for Defining Potentially Preventable Hospital Readmissions for Within-PAC Stay with ICD-10 Codes (continued)

Conditions	Subconditions	ICD-10-CM	ICD-10 Description
		S82.53XG	Displaced fracture of medial malleolus of unspecified tibia, subsequent encounter for closed fracture with delayed healing
		S82.53XH	Displaced fracture of medial malleolus of unspecified tibia, subsequent encounter for open fracture type I or II with delayed healing
		S82.53XJ	Displaced fracture of medial malleolus of unspecified tibia, subsequent encounter for open fracture type IIIA, IIIB, or IIIC with delayed healing
		S82.53XK	Displaced fracture of medial malleolus of unspecified tibia, subsequent encounter for closed fracture with nonunion
		S82.53XM	Displaced fracture of medial malleolus of unspecified tibia, subsequent encounter for open fracture type I or II with nonunion
		S82.53XN	Displaced fracture of medial malleolus of unspecified tibia, subsequent encounter for open fracture type IIIA, IIIB, or IIIC with nonunion
		S82.53XP	Displaced fracture of medial malleolus of unspecified tibia, subsequent encounter for closed fracture with malunion
		S82.53XQ	Displaced fracture of medial malleolus of unspecified tibia, subsequent encounter for open fracture type I or II with malunion
		S82.53XR	Displaced fracture of medial malleolus of unspecified tibia, subsequent encounter for open fracture type IIIA, IIIB, or IIIC with malunion
		S82.53XS	Displaced fracture of medial malleolus of unspecified tibia, sequela
		S82.54XA	Nondisplaced fracture of medial malleolus of right tibia, initial encounter for closed fracture

(continued)

Table A-4. Preliminary List of Conditions for Defining Potentially Preventable Hospital Readmissions for Within-PAC Stay with ICD-10 Codes (continued)

Conditions	Subconditions	ICD-10-CM	ICD-10 Description
		S82.54XB	Nondisplaced fracture of medial malleolus of right tibia, initial encounter for open fracture type I or II
		S82.54XC	Nondisplaced fracture of medial malleolus of right tibia, initial encounter for open fracture type IIIA, IIIB, or IIIC
		S82.54XD	Nondisplaced fracture of medial malleolus of right tibia, subsequent encounter for closed fracture with routine healing
		S82.54XE	Nondisplaced fracture of medial malleolus of right tibia, subsequent encounter for open fracture type I or II with routine healing
		S82.54XF	Nondisplaced fracture of medial malleolus of right tibia, subsequent encounter for open fracture type IIIA, IIIB, or IIIC with routine healing
		S82.54XG	Nondisplaced fracture of medial malleolus of right tibia, subsequent encounter for closed fracture with delayed healing
		S82.54XH	Nondisplaced fracture of medial malleolus of right tibia, subsequent encounter for open fracture type I or II with delayed healing
		S82.54XJ	Nondisplaced fracture of medial malleolus of right tibia, subsequent encounter for open fracture type IIIA, IIIB, or IIIC with delayed healing
		S82.54XK	Nondisplaced fracture of medial malleolus of right tibia, subsequent encounter for closed fracture with nonunion
		S82.54XM	Nondisplaced fracture of medial malleolus of right tibia, subsequent encounter for open fracture type I or II with nonunion
		S82.54XN	Nondisplaced fracture of medial malleolus of right tibia, subsequent encounter for open fracture type IIIA, IIIB, or IIIC with nonunion

(continued)

Table A-4. Preliminary List of Conditions for Defining Potentially Preventable Hospital Readmissions for Within-PAC Stay with ICD-10 Codes (continued)

Conditions	Subconditions	ICD-10-CM	ICD-10 Description
		S82.54XP	Nondisplaced fracture of medial malleolus of right tibia, subsequent encounter for closed fracture with malunion
		S82.54XQ	Nondisplaced fracture of medial malleolus of right tibia, subsequent encounter for open fracture type I or II with malunion
		S82.54XR	Nondisplaced fracture of medial malleolus of right tibia, subsequent encounter for open fracture type IIIA, IIIB, or IIIC with malunion
		S82.54XS	Nondisplaced fracture of medial malleolus of right tibia, sequela
		S82.55XA	Nondisplaced fracture of medial malleolus of left tibia, initial encounter for closed fracture
		S82.55XB	Nondisplaced fracture of medial malleolus of left tibia, initial encounter for open fracture type I or II
		S82.55XC	Nondisplaced fracture of medial malleolus of left tibia, initial encounter for open fracture type IIIA, IIIB, or IIIC
		S82.55XD	Nondisplaced fracture of medial malleolus of left tibia, subsequent encounter for closed fracture with routine healing
		S82.55XE	Nondisplaced fracture of medial malleolus of left tibia, subsequent encounter for open fracture type I or II with routine healing
		S82.55XF	Nondisplaced fracture of medial malleolus of left tibia, subsequent encounter for open fracture type IIIA, IIIB, or IIIC with routine healing
		S82.55XG	Nondisplaced fracture of medial malleolus of left tibia, subsequent encounter for closed fracture with delayed healing

(continued)

Table A-4. Preliminary List of Conditions for Defining Potentially Preventable Hospital Readmissions for Within-PAC Stay with ICD-10 Codes (continued)

Conditions	Subconditions	ICD-10-CM	ICD-10 Description
		S82.55XH	Nondisplaced fracture of medial malleolus of left tibia, subsequent encounter for open fracture type I or II with delayed healing
		S82.55XJ	Nondisplaced fracture of medial malleolus of left tibia, subsequent encounter for open fracture type IIIA, IIIB, or IIIC with delayed healing
		S82.55XK	Nondisplaced fracture of medial malleolus of left tibia, subsequent encounter for closed fracture with nonunion
		S82.55XM	Nondisplaced fracture of medial malleolus of left tibia, subsequent encounter for open fracture type I or II with nonunion
		S82.55XN	Nondisplaced fracture of medial malleolus of left tibia, subsequent encounter for open fracture type IIIA, IIIB, or IIIC with nonunion
		S82.55XP	Nondisplaced fracture of medial malleolus of left tibia, subsequent encounter for closed fracture with malunion
		S82.55XQ	Nondisplaced fracture of medial malleolus of left tibia, subsequent encounter for open fracture type I or II with malunion
		S82.55XR	Nondisplaced fracture of medial malleolus of left tibia, subsequent encounter for open fracture type IIIA, IIIB, or IIIC with malunion
		S82.55XS	Nondisplaced fracture of medial malleolus of left tibia, sequela
		S82.56XA	Nondisplaced fracture of medial malleolus of unspecified tibia, initial encounter for closed fracture
		S82.56XB	Nondisplaced fracture of medial malleolus of unspecified tibia, initial encounter for open fracture type I or II

(continued)

Table A-4. Preliminary List of Conditions for Defining Potentially Preventable Hospital Readmissions for Within-PAC Stay with ICD-10 Codes (continued)

Conditions	Subconditions	ICD-10-CM	ICD-10 Description
		S82.56XC	Nondisplaced fracture of medial malleolus of unspecified tibia, initial encounter for open fracture type IIIA, IIIB, or IIIC
		S82.56XD	Nondisplaced fracture of medial malleolus of unspecified tibia, subsequent encounter for closed fracture with routine healing
		S82.56XE	Nondisplaced fracture of medial malleolus of unspecified tibia, subsequent encounter for open fracture type I or II with routine healing
		S82.56XF	Nondisplaced fracture of medial malleolus of unspecified tibia, subsequent encounter for open fracture type IIIA, IIIB, or IIIC with routine healing
		S82.56XG	Nondisplaced fracture of medial malleolus of unspecified tibia, subsequent encounter for closed fracture with delayed healing
		S82.56XH	Nondisplaced fracture of medial malleolus of unspecified tibia, subsequent encounter for open fracture type I or II with delayed healing
		S82.56XJ	Nondisplaced fracture of medial malleolus of unspecified tibia, subsequent encounter for open fracture type IIIA, IIIB, or IIIC with delayed healing
		S82.56XK	Nondisplaced fracture of medial malleolus of unspecified tibia, subsequent encounter for closed fracture with nonunion
		S82.56XM	Nondisplaced fracture of medial malleolus of unspecified tibia, subsequent encounter for open fracture type I or II with nonunion
		S82.56XN	Nondisplaced fracture of medial malleolus of unspecified tibia, subsequent encounter for open fracture type IIIA, IIIB, or IIIC with nonunion

(continued)

Table A-4. Preliminary List of Conditions for Defining Potentially Preventable Hospital Readmissions for Within-PAC Stay with ICD-10 Codes (continued)

Conditions	Subconditions	ICD-10-CM	ICD-10 Description
		S82.56XP	Nondisplaced fracture of medial malleolus of unspecified tibia, subsequent encounter for closed fracture with malunion
		S82.56XQ	Nondisplaced fracture of medial malleolus of unspecified tibia, subsequent encounter for open fracture type I or II with malunion
		S82.56XR	Nondisplaced fracture of medial malleolus of unspecified tibia, subsequent encounter for open fracture type IIIA, IIIB, or IIIC with malunion
		S82.56XS	Nondisplaced fracture of medial malleolus of unspecified tibia, sequela
		S82.61XA	Displaced fracture of lateral malleolus of right fibula, initial encounter for closed fracture
		S82.61XB	Displaced fracture of lateral malleolus of right fibula, initial encounter for open fracture type I or II
		S82.61XC	Displaced fracture of lateral malleolus of right fibula, initial encounter for open fracture type IIIA, IIIB, or IIIC
		S82.61XD	Displaced fracture of lateral malleolus of right fibula, subsequent encounter for closed fracture with routine healing
		S82.61XE	Displaced fracture of lateral malleolus of right fibula, subsequent encounter for open fracture type I or II with routine healing
		S82.61XF	Displaced fracture of lateral malleolus of right fibula, subsequent encounter for open fracture type IIIA, IIIB, or IIIC with routine healing
		S82.61XG	Displaced fracture of lateral malleolus of right fibula, subsequent encounter for closed fracture with delayed healing

(continued)

Table A-4. Preliminary List of Conditions for Defining Potentially Preventable Hospital Readmissions for Within-PAC Stay with ICD-10 Codes (continued)

Conditions	Subconditions	ICD-10-CM	ICD-10 Description
		S82.61XH	Displaced fracture of lateral malleolus of right fibula, subsequent encounter for open fracture type I or II with delayed healing
		S82.61XJ	Displaced fracture of lateral malleolus of right fibula, subsequent encounter for open fracture type IIIA, IIIB, or IIIC with delayed healing
		S82.61XK	Displaced fracture of lateral malleolus of right fibula, subsequent encounter for closed fracture with nonunion
		S82.61XM	Displaced fracture of lateral malleolus of right fibula, subsequent encounter for open fracture type I or II with nonunion
		S82.61XN	Displaced fracture of lateral malleolus of right fibula, subsequent encounter for open fracture type IIIA, IIIB, or IIIC with nonunion
		S82.61XP	Displaced fracture of lateral malleolus of right fibula, subsequent encounter for closed fracture with malunion
		S82.61XQ	Displaced fracture of lateral malleolus of right fibula, subsequent encounter for open fracture type I or II with malunion
		S82.61XR	Displaced fracture of lateral malleolus of right fibula, subsequent encounter for open fracture type IIIA, IIIB, or IIIC with malunion
		S82.61XS	Displaced fracture of lateral malleolus of right fibula, sequela
		S82.62XA	Displaced fracture of lateral malleolus of left fibula, initial encounter for closed fracture
		S82.62XB	Displaced fracture of lateral malleolus of left fibula, initial encounter for open fracture type I or II
		S82.62XC	Displaced fracture of lateral malleolus of left fibula, initial encounter for open fracture type IIIA, IIIB, or IIIC

(continued)

Table A-4. Preliminary List of Conditions for Defining Potentially Preventable Hospital Readmissions for Within-PAC Stay with ICD-10 Codes (continued)

Conditions	Subconditions	ICD-10-CM	ICD-10 Description
		S82.62XD	Displaced fracture of lateral malleolus of left fibula, subsequent encounter for closed fracture with routine healing
		S82.62XE	Displaced fracture of lateral malleolus of left fibula, subsequent encounter for open fracture type I or II with routine healing
		S82.62XF	Displaced fracture of lateral malleolus of left fibula, subsequent encounter for open fracture type IIIA, IIIB, or IIIC with routine healing
		S82.62XG	Displaced fracture of lateral malleolus of left fibula, subsequent encounter for closed fracture with delayed healing
		S82.62XH	Displaced fracture of lateral malleolus of left fibula, subsequent encounter for open fracture type I or II with delayed healing
		S82.62XJ	Displaced fracture of lateral malleolus of left fibula, subsequent encounter for open fracture type IIIA, IIIB, or IIIC with delayed healing
		S82.62XK	Displaced fracture of lateral malleolus of left fibula, subsequent encounter for closed fracture with nonunion
		S82.62XM	Displaced fracture of lateral malleolus of left fibula, subsequent encounter for open fracture type I or II with nonunion
		S82.62XN	Displaced fracture of lateral malleolus of left fibula, subsequent encounter for open fracture type IIIA, IIIB, or IIIC with nonunion
		S82.62XP	Displaced fracture of lateral malleolus of left fibula, subsequent encounter for closed fracture with malunion
		S82.62XQ	Displaced fracture of lateral malleolus of left fibula, subsequent encounter for open fracture type I or II with malunion

(continued)

Table A-4. Preliminary List of Conditions for Defining Potentially Preventable Hospital Readmissions for Within-PAC Stay with ICD-10 Codes (continued)

Conditions	Subconditions	ICD-10-CM	ICD-10 Description
		S82.62XR	Displaced fracture of lateral malleolus of left fibula, subsequent encounter for open fracture type IIIA, IIIB, or IIIC with malunion
		S82.62XS	Displaced fracture of lateral malleolus of left fibula, sequela
		S82.63XA	Displaced fracture of lateral malleolus of unspecified fibula, initial encounter for closed fracture
		S82.63XB	Displaced fracture of lateral malleolus of unspecified fibula, initial encounter for open fracture type I or II
		S82.63XC	Displaced fracture of lateral malleolus of unspecified fibula, initial encounter for open fracture type IIIA, IIIB, or IIIC
		S82.63XD	Displaced fracture of lateral malleolus of unspecified fibula, subsequent encounter for closed fracture with routine healing
		S82.63XE	Displaced fracture of lateral malleolus of unspecified fibula, subsequent encounter for open fracture type I or II with routine healing
		S82.63XF	Displaced fracture of lateral malleolus of unspecified fibula, subsequent encounter for open fracture type IIIA, IIIB, or IIIC with routine healing
		S82.63XG	Displaced fracture of lateral malleolus of unspecified fibula, subsequent encounter for closed fracture with delayed healing
		S82.63XH	Displaced fracture of lateral malleolus of unspecified fibula, subsequent encounter for open fracture type I or II with delayed healing
		S82.63XJ	Displaced fracture of lateral malleolus of unspecified fibula, subsequent encounter for open fracture type IIIA, IIIB, or IIIC with delayed healing

(continued)

Table A-4. Preliminary List of Conditions for Defining Potentially Preventable Hospital Readmissions for Within-PAC Stay with ICD-10 Codes (continued)

Conditions	Subconditions	ICD-10-CM	ICD-10 Description
		S82.63XK	Displaced fracture of lateral malleolus of unspecified fibula, subsequent encounter for closed fracture with nonunion
		S82.63XM	Displaced fracture of lateral malleolus of unspecified fibula, subsequent encounter for open fracture type I or II with nonunion
		S82.63XN	Displaced fracture of lateral malleolus of unspecified fibula, subsequent encounter for open fracture type IIIA, IIIB, or IIIC with nonunion
		S82.63XP	Displaced fracture of lateral malleolus of unspecified fibula, subsequent encounter for closed fracture with malunion
		S82.63XQ	Displaced fracture of lateral malleolus of unspecified fibula, subsequent encounter for open fracture type I or II with malunion
		S82.63XR	Displaced fracture of lateral malleolus of unspecified fibula, subsequent encounter for open fracture type IIIA, IIIB, or IIIC with malunion
		S82.63XS	Displaced fracture of lateral malleolus of unspecified fibula, sequela
		S82.64XA	Nondisplaced fracture of lateral malleolus of right fibula, initial encounter for closed fracture
		S82.64XB	Nondisplaced fracture of lateral malleolus of right fibula, initial encounter for open fracture type I or II
		S82.64XC	Nondisplaced fracture of lateral malleolus of right fibula, initial encounter for open fracture type IIIA, IIIB, or IIIC
		S82.64XD	Nondisplaced fracture of lateral malleolus of right fibula, subsequent encounter for closed fracture with routine healing

(continued)

Table A-4. Preliminary List of Conditions for Defining Potentially Preventable Hospital Readmissions for Within-PAC Stay with ICD-10 Codes (continued)

Conditions	Subconditions	ICD-10-CM	ICD-10 Description
		S82.64XE	Nondisplaced fracture of lateral malleolus of right fibula, subsequent encounter for open fracture type I or II with routine healing
		S82.64XF	Nondisplaced fracture of lateral malleolus of right fibula, subsequent encounter for open fracture type IIIA, IIIB, or IIIC with routine healing
		S82.64XG	Nondisplaced fracture of lateral malleolus of right fibula, subsequent encounter for closed fracture with delayed healing
		S82.64XH	Nondisplaced fracture of lateral malleolus of right fibula, subsequent encounter for open fracture type I or II with delayed healing
		S82.64XJ	Nondisplaced fracture of lateral malleolus of right fibula, subsequent encounter for open fracture type IIIA, IIIB, or IIIC with delayed healing
		S82.64XK	Nondisplaced fracture of lateral malleolus of right fibula, subsequent encounter for closed fracture with nonunion
		S82.64XM	Nondisplaced fracture of lateral malleolus of right fibula, subsequent encounter for open fracture type I or II with nonunion
		S82.64XN	Nondisplaced fracture of lateral malleolus of right fibula, subsequent encounter for open fracture type IIIA, IIIB, or IIIC with nonunion
		S82.64XP	Nondisplaced fracture of lateral malleolus of right fibula, subsequent encounter for closed fracture with malunion
		S82.64XQ	Nondisplaced fracture of lateral malleolus of right fibula, subsequent encounter for open fracture type I or II with malunion
		S82.64XR	Nondisplaced fracture of lateral malleolus of right fibula, subsequent encounter for open fracture type IIIA, IIIB, or IIIC with malunion

(continued)

Table A-4. Preliminary List of Conditions for Defining Potentially Preventable Hospital Readmissions for Within-PAC Stay with ICD-10 Codes (continued)

Conditions	Subconditions	ICD-10-CM	ICD-10 Description
		S82.64XS	Nondisplaced fracture of lateral malleolus of right fibula, sequela
		S82.65XA	Nondisplaced fracture of lateral malleolus of left fibula, initial encounter for closed fracture
		S82.65XB	Nondisplaced fracture of lateral malleolus of left fibula, initial encounter for open fracture type I or II
		S82.65XC	Nondisplaced fracture of lateral malleolus of left fibula, initial encounter for open fracture type IIIA, IIIB, or IIIC
		S82.65XD	Nondisplaced fracture of lateral malleolus of left fibula, subsequent encounter for closed fracture with routine healing
		S82.65XE	Nondisplaced fracture of lateral malleolus of left fibula, subsequent encounter for open fracture type I or II with routine healing
		S82.65XF	Nondisplaced fracture of lateral malleolus of left fibula, subsequent encounter for open fracture type IIIA, IIIB, or IIIC with routine healing
		S82.65XG	Nondisplaced fracture of lateral malleolus of left fibula, subsequent encounter for closed fracture with delayed healing
		S82.65XH	Nondisplaced fracture of lateral malleolus of left fibula, subsequent encounter for open fracture type I or II with delayed healing
		S82.65XJ	Nondisplaced fracture of lateral malleolus of left fibula, subsequent encounter for open fracture type IIIA, IIIB, or IIIC with delayed healing
		S82.65XK	Nondisplaced fracture of lateral malleolus of left fibula, subsequent encounter for closed fracture with nonunion

(continued)

Table A-4. Preliminary List of Conditions for Defining Potentially Preventable Hospital Readmissions for Within-PAC Stay with ICD-10 Codes (continued)

Conditions	Subconditions	ICD-10-CM	ICD-10 Description
		S82.65XM	Nondisplaced fracture of lateral malleolus of left fibula, subsequent encounter for open fracture type I or II with nonunion
		S82.65XN	Nondisplaced fracture of lateral malleolus of left fibula, subsequent encounter for open fracture type IIIA, IIIB, or IIIC with nonunion
		S82.65XP	Nondisplaced fracture of lateral malleolus of left fibula, subsequent encounter for closed fracture with malunion
		S82.65XQ	Nondisplaced fracture of lateral malleolus of left fibula, subsequent encounter for open fracture type I or II with malunion
		S82.65XR	Nondisplaced fracture of lateral malleolus of left fibula, subsequent encounter for open fracture type IIIA, IIIB, or IIIC with malunion
		S82.65XS	Nondisplaced fracture of lateral malleolus of left fibula, sequela
		S82.66XA	Nondisplaced fracture of lateral malleolus of unspecified fibula, initial encounter for closed fracture
		S82.66XB	Nondisplaced fracture of lateral malleolus of unspecified fibula, initial encounter for open fracture type I or II
		S82.66XC	Nondisplaced fracture of lateral malleolus of unspecified fibula, initial encounter for open fracture type IIIA, IIIB, or IIIC
		S82.66XD	Nondisplaced fracture of lateral malleolus of unspecified fibula, subsequent encounter for closed fracture with routine healing
		S82.66XE	Nondisplaced fracture of lateral malleolus of unspecified fibula, subsequent encounter for open fracture type I or II with routine healing

(continued)

Table A-4. Preliminary List of Conditions for Defining Potentially Preventable Hospital Readmissions for Within-PAC Stay with ICD-10 Codes (continued)

Conditions	Subconditions	ICD-10-CM	ICD-10 Description
		S82.66XF	Nondisplaced fracture of lateral malleolus of unspecified fibula, subsequent encounter for open fracture type IIIA, IIIB, or IIIC with routine healing
		S82.66XG	Nondisplaced fracture of lateral malleolus of unspecified fibula, subsequent encounter for closed fracture with delayed healing
		S82.66XH	Nondisplaced fracture of lateral malleolus of unspecified fibula, subsequent encounter for open fracture type I or II with delayed healing
		S82.66XJ	Nondisplaced fracture of lateral malleolus of unspecified fibula, subsequent encounter for open fracture type IIIA, IIIB, or IIIC with delayed healing
		S82.66XK	Nondisplaced fracture of lateral malleolus of unspecified fibula, subsequent encounter for closed fracture with nonunion
		S82.66XM	Nondisplaced fracture of lateral malleolus of unspecified fibula, subsequent encounter for open fracture type I or II with nonunion
		S82.66XN	Nondisplaced fracture of lateral malleolus of unspecified fibula, subsequent encounter for open fracture type IIIA, IIIB, or IIIC with nonunion
		S82.66XP	Nondisplaced fracture of lateral malleolus of unspecified fibula, subsequent encounter for closed fracture with malunion
		S82.66XQ	Nondisplaced fracture of lateral malleolus of unspecified fibula, subsequent encounter for open fracture type I or II with malunion
		S82.66XR	Nondisplaced fracture of lateral malleolus of unspecified fibula, subsequent encounter for open fracture type IIIA, IIIB, or IIIC with malunion

(continued)

Table A-4. Preliminary List of Conditions for Defining Potentially Preventable Hospital Readmissions for Within-PAC Stay with ICD-10 Codes (continued)

Conditions	Subconditions	ICD-10-CM	ICD-10 Description
		S82.66XS	Nondisplaced fracture of lateral malleolus of unspecified fibula, sequela
		S82.841A	Displaced bimalleolar fracture of right lower leg, initial encounter for closed fracture
		S82.841B	Displaced bimalleolar fracture of right lower leg, initial encounter for open fracture type I or II
		S82.841C	Displaced bimalleolar fracture of right lower leg, initial encounter for open fracture type IIIA, IIIB, or IIIC
		S82.841D	Displaced bimalleolar fracture of right lower leg, subsequent encounter for closed fracture with routine healing
		S82.841E	Displaced bimalleolar fracture of right lower leg, subsequent encounter for open fracture type I or II with routine healing
		S82.841F	Displaced bimalleolar fracture of right lower leg, subsequent encounter for open fracture type IIIA, IIIB, or IIIC with routine healing
		S82.841G	Displaced bimalleolar fracture of right lower leg, subsequent encounter for closed fracture with delayed healing
		S82.841H	Displaced bimalleolar fracture of right lower leg, subsequent encounter for open fracture type I or II with delayed healing
		S82.841J	Displaced bimalleolar fracture of right lower leg, subsequent encounter for open fracture type IIIA, IIIB, or IIIC with delayed healing
		S82.841K	Displaced bimalleolar fracture of right lower leg, subsequent encounter for closed fracture with nonunion

(continued)

Table A-4. Preliminary List of Conditions for Defining Potentially Preventable Hospital Readmissions for Within-PAC Stay with ICD-10 Codes (continued)

Conditions	Subconditions	ICD-10-CM	ICD-10 Description
		S82.841M	Displaced bimalleolar fracture of right lower leg, subsequent encounter for open fracture type I or II with nonunion
		S82.841N	Displaced bimalleolar fracture of right lower leg, subsequent encounter for open fracture type IIIA, IIIB, or IIIC with nonunion
		S82.841P	Displaced bimalleolar fracture of right lower leg, subsequent encounter for closed fracture with malunion
		S82.841Q	Displaced bimalleolar fracture of right lower leg, subsequent encounter for open fracture type I or II with malunion
		S82.841R	Displaced bimalleolar fracture of right lower leg, subsequent encounter for open fracture type IIIA, IIIB, or IIIC with malunion
		S82.841S	Displaced bimalleolar fracture of right lower leg, sequela
		S82.842A	Displaced bimalleolar fracture of left lower leg, initial encounter for closed fracture
		S82.842B	Displaced bimalleolar fracture of left lower leg, initial encounter for open fracture type I or II
		S82.842C	Displaced bimalleolar fracture of left lower leg, initial encounter for open fracture type IIIA, IIIB, or IIIC
		S82.842D	Displaced bimalleolar fracture of left lower leg, subsequent encounter for closed fracture with routine healing
		S82.842E	Displaced bimalleolar fracture of left lower leg, subsequent encounter for open fracture type I or II with routine healing
		S82.842F	Displaced bimalleolar fracture of left lower leg, subsequent encounter for open fracture type IIIA, IIIB, or IIIC with routine healing

(continued)

Table A-4. Preliminary List of Conditions for Defining Potentially Preventable Hospital Readmissions for Within-PAC Stay with ICD-10 Codes (continued)

Conditions	Subconditions	ICD-10-CM	ICD-10 Description
		S82.842G	Displaced bimalleolar fracture of left lower leg, subsequent encounter for closed fracture with delayed healing
		S82.842H	Displaced bimalleolar fracture of left lower leg, subsequent encounter for open fracture type I or II with delayed healing
		S82.842J	Displaced bimalleolar fracture of left lower leg, subsequent encounter for open fracture type IIIA, IIIB, or IIIC with delayed healing
		S82.842K	Displaced bimalleolar fracture of left lower leg, subsequent encounter for closed fracture with nonunion
		S82.842M	Displaced bimalleolar fracture of left lower leg, subsequent encounter for open fracture type I or II with nonunion
		S82.842N	Displaced bimalleolar fracture of left lower leg, subsequent encounter for open fracture type IIIA, IIIB, or IIIC with nonunion
		S82.842P	Displaced bimalleolar fracture of left lower leg, subsequent encounter for closed fracture with malunion
		S82.842Q	Displaced bimalleolar fracture of left lower leg, subsequent encounter for open fracture type I or II with malunion
		S82.842R	Displaced bimalleolar fracture of left lower leg, subsequent encounter for open fracture type IIIA, IIIB, or IIIC with malunion
		S82.842S	Displaced bimalleolar fracture of left lower leg, sequela
		S82.843A	Displaced bimalleolar fracture of unspecified lower leg, initial encounter for closed fracture
		S82.843B	Displaced bimalleolar fracture of unspecified lower leg, initial encounter for open fracture type I or II

(continued)

Table A-4. Preliminary List of Conditions for Defining Potentially Preventable Hospital Readmissions for Within-PAC Stay with ICD-10 Codes (continued)

Conditions	Subconditions	ICD-10-CM	ICD-10 Description
		S82.843C	Displaced bimalleolar fracture of unspecified lower leg, initial encounter for open fracture type IIIA, IIIB, or IIIC
		S82.843D	Displaced bimalleolar fracture of unspecified lower leg, subsequent encounter for closed fracture with routine healing
		S82.843E	Displaced bimalleolar fracture of unspecified lower leg, subsequent encounter for open fracture type I or II with routine healing
		S82.843F	Displaced bimalleolar fracture of unspecified lower leg, subsequent encounter for open fracture type IIIA, IIIB, or IIIC with routine healing
		S82.843G	Displaced bimalleolar fracture of unspecified lower leg, subsequent encounter for closed fracture with delayed healing
		S82.843H	Displaced bimalleolar fracture of unspecified lower leg, subsequent encounter for open fracture type I or II with delayed healing
		S82.843J	Displaced bimalleolar fracture of unspecified lower leg, subsequent encounter for open fracture type IIIA, IIIB, or IIIC with delayed healing
		S82.843K	Displaced bimalleolar fracture of unspecified lower leg, subsequent encounter for closed fracture with nonunion
		S82.843M	Displaced bimalleolar fracture of unspecified lower leg, subsequent encounter for open fracture type I or II with nonunion
		S82.843N	Displaced bimalleolar fracture of unspecified lower leg, subsequent encounter for open fracture type IIIA, IIIB, or IIIC with nonunion
		S82.843P	Displaced bimalleolar fracture of unspecified lower leg, subsequent encounter for closed fracture with malunion

(continued)

Table A-4. Preliminary List of Conditions for Defining Potentially Preventable Hospital Readmissions for Within-PAC Stay with ICD-10 Codes (continued)

Conditions	Subconditions	ICD-10-CM	ICD-10 Description
		S82.843Q	Displaced bimalleolar fracture of unspecified lower leg, subsequent encounter for open fracture type I or II with malunion
		S82.843R	Displaced bimalleolar fracture of unspecified lower leg, subsequent encounter for open fracture type IIIA, IIIB, or IIIC with malunion
		S82.843S	Displaced bimalleolar fracture of unspecified lower leg, sequela
		S82.844A	Nondisplaced bimalleolar fracture of right lower leg, initial encounter for closed fracture
		S82.844B	Nondisplaced bimalleolar fracture of right lower leg, initial encounter for open fracture type I or II
		S82.844C	Nondisplaced bimalleolar fracture of right lower leg, initial encounter for open fracture type IIIA, IIIB, or IIIC
		S82.844D	Nondisplaced bimalleolar fracture of right lower leg, subsequent encounter for closed fracture with routine healing
		S82.844E	Nondisplaced bimalleolar fracture of right lower leg, subsequent encounter for open fracture type I or II with routine healing
		S82.844F	Nondisplaced bimalleolar fracture of right lower leg, subsequent encounter for open fracture type IIIA, IIIB, or IIIC with routine healing
		S82.844G	Nondisplaced bimalleolar fracture of right lower leg, subsequent encounter for closed fracture with delayed healing
		S82.844H	Nondisplaced bimalleolar fracture of right lower leg, subsequent encounter for open fracture type I or II with delayed healing

(continued)

Table A-4. Preliminary List of Conditions for Defining Potentially Preventable Hospital Readmissions for Within-PAC Stay with ICD-10 Codes (continued)

Conditions	Subconditions	ICD-10-CM	ICD-10 Description
		S82.844J	Nondisplaced bimalleolar fracture of right lower leg, subsequent encounter for open fracture type IIIA, IIIB, or IIIC with delayed healing
		S82.844K	Nondisplaced bimalleolar fracture of right lower leg, subsequent encounter for closed fracture with nonunion
		S82.844M	Nondisplaced bimalleolar fracture of right lower leg, subsequent encounter for open fracture type I or II with nonunion
		S82.844N	Nondisplaced bimalleolar fracture of right lower leg, subsequent encounter for open fracture type IIIA, IIIB, or IIIC with nonunion
		S82.844P	Nondisplaced bimalleolar fracture of right lower leg, subsequent encounter for closed fracture with malunion
		S82.844Q	Nondisplaced bimalleolar fracture of right lower leg, subsequent encounter for open fracture type I or II with malunion
		S82.844R	Nondisplaced bimalleolar fracture of right lower leg, subsequent encounter for open fracture type IIIA, IIIB, or IIIC with malunion
		S82.844S	Nondisplaced bimalleolar fracture of right lower leg, sequela
		S82.845A	Nondisplaced bimalleolar fracture of left lower leg, initial encounter for closed fracture
		S82.845B	Nondisplaced bimalleolar fracture of left lower leg, initial encounter for open fracture type I or II
		S82.845C	Nondisplaced bimalleolar fracture of left lower leg, initial encounter for open fracture type IIIA, IIIB, or IIIC
		S82.845D	Nondisplaced bimalleolar fracture of left lower leg, subsequent encounter for closed fracture with routine healing

(continued)

Table A-4. Preliminary List of Conditions for Defining Potentially Preventable Hospital Readmissions for Within-PAC Stay with ICD-10 Codes (continued)

Conditions	Subconditions	ICD-10-CM	ICD-10 Description
		S82.845E	Nondisplaced bimalleolar fracture of left lower leg, subsequent encounter for open fracture type I or II with routine healing
		S82.845F	Nondisplaced bimalleolar fracture of left lower leg, subsequent encounter for open fracture type IIIA, IIIB, or IIIC with routine healing
		S82.845G	Nondisplaced bimalleolar fracture of left lower leg, subsequent encounter for closed fracture with delayed healing
		S82.845H	Nondisplaced bimalleolar fracture of left lower leg, subsequent encounter for open fracture type I or II with delayed healing
		S82.845J	Nondisplaced bimalleolar fracture of left lower leg, subsequent encounter for open fracture type IIIA, IIIB, or IIIC with delayed healing
		S82.845K	Nondisplaced bimalleolar fracture of left lower leg, subsequent encounter for closed fracture with nonunion
		S82.845M	Nondisplaced bimalleolar fracture of left lower leg, subsequent encounter for open fracture type I or II with nonunion
		S82.845N	Nondisplaced bimalleolar fracture of left lower leg, subsequent encounter for open fracture type IIIA, IIIB, or IIIC with nonunion
		S82.845P	Nondisplaced bimalleolar fracture of left lower leg, subsequent encounter for closed fracture with malunion
		S82.845Q	Nondisplaced bimalleolar fracture of left lower leg, subsequent encounter for open fracture type I or II with malunion
		S82.845R	Nondisplaced bimalleolar fracture of left lower leg, subsequent encounter for open fracture type IIIA, IIIB, or IIIC with malunion

(continued)

Table A-4. Preliminary List of Conditions for Defining Potentially Preventable Hospital Readmissions for Within-PAC Stay with ICD-10 Codes (continued)

Conditions	Subconditions	ICD-10-CM	ICD-10 Description
		S82.845S	Nondisplaced bimalleolar fracture of left lower leg, sequela
		S82.846A	Nondisplaced bimalleolar fracture of unspecified lower leg, initial encounter for closed fracture
		S82.846B	Nondisplaced bimalleolar fracture of unspecified lower leg, initial encounter for open fracture type I or II
		S82.846C	Nondisplaced bimalleolar fracture of unspecified lower leg, initial encounter for open fracture type IIIA, IIIB, or IIIC
		S82.846D	Nondisplaced bimalleolar fracture of unspecified lower leg, subsequent encounter for closed fracture with routine healing
		S82.846E	Nondisplaced bimalleolar fracture of unspecified lower leg, subsequent encounter for open fracture type I or II with routine healing
		S82.846F	Nondisplaced bimalleolar fracture of unspecified lower leg, subsequent encounter for open fracture type IIIA, IIIB, or IIIC with routine healing
		S82.846G	Nondisplaced bimalleolar fracture of unspecified lower leg, subsequent encounter for closed fracture with delayed healing
		S82.846H	Nondisplaced bimalleolar fracture of unspecified lower leg, subsequent encounter for open fracture type I or II with delayed healing
		S82.846J	Nondisplaced bimalleolar fracture of unspecified lower leg, subsequent encounter for open fracture type IIIA, IIIB, or IIIC with delayed healing
		S82.846K	Nondisplaced bimalleolar fracture of unspecified lower leg, subsequent encounter for closed fracture with nonunion

(continued)

Table A-4. Preliminary List of Conditions for Defining Potentially Preventable Hospital Readmissions for Within-PAC Stay with ICD-10 Codes (continued)

Conditions	Subconditions	ICD-10-CM	ICD-10 Description
		S82.846M	Nondisplaced bimalleolar fracture of unspecified lower leg, subsequent encounter for open fracture type I or II with nonunion
		S82.846N	Nondisplaced bimalleolar fracture of unspecified lower leg, subsequent encounter for open fracture type IIIA, IIIB, or IIIC with nonunion
		S82.846P	Nondisplaced bimalleolar fracture of unspecified lower leg, subsequent encounter for closed fracture with malunion
		S82.846Q	Nondisplaced bimalleolar fracture of unspecified lower leg, subsequent encounter for open fracture type I or II with malunion
		S82.846R	Nondisplaced bimalleolar fracture of unspecified lower leg, subsequent encounter for open fracture type IIIA, IIIB, or IIIC with malunion
		S82.846S	Nondisplaced bimalleolar fracture of unspecified lower leg, sequela
		S82.851A	Displaced trimalleolar fracture of right lower leg, initial encounter for closed fracture
		S82.851B	Displaced trimalleolar fracture of right lower leg, initial encounter for open fracture type I or II
		S82.851C	Displaced trimalleolar fracture of right lower leg, initial encounter for open fracture type IIIA, IIIB, or IIIC
		S82.851D	Displaced trimalleolar fracture of right lower leg, subsequent encounter for closed fracture with routine healing
		S82.851E	Displaced trimalleolar fracture of right lower leg, subsequent encounter for open fracture type I or II with routine healing

(continued)

Table A-4. Preliminary List of Conditions for Defining Potentially Preventable Hospital Readmissions for Within-PAC Stay with ICD-10 Codes (continued)

Conditions	Subconditions	ICD-10-CM	ICD-10 Description
		S82.851F	Displaced trimalleolar fracture of right lower leg, subsequent encounter for open fracture type IIIA, IIIB, or IIIC with routine healing
		S82.851G	Displaced trimalleolar fracture of right lower leg, subsequent encounter for closed fracture with delayed healing
		S82.851H	Displaced trimalleolar fracture of right lower leg, subsequent encounter for open fracture type I or II with delayed healing
		S82.851J	Displaced trimalleolar fracture of right lower leg, subsequent encounter for open fracture type IIIA, IIIB, or IIIC with delayed healing
		S82.851K	Displaced trimalleolar fracture of right lower leg, subsequent encounter for closed fracture with nonunion
		S82.851M	Displaced trimalleolar fracture of right lower leg, subsequent encounter for open fracture type I or II with nonunion
		S82.851N	Displaced trimalleolar fracture of right lower leg, subsequent encounter for open fracture type IIIA, IIIB, or IIIC with nonunion
		S82.851P	Displaced trimalleolar fracture of right lower leg, subsequent encounter for closed fracture with malunion
		S82.851Q	Displaced trimalleolar fracture of right lower leg, subsequent encounter for open fracture type I or II with malunion
		S82.851R	Displaced trimalleolar fracture of right lower leg, subsequent encounter for open fracture type IIIA, IIIB, or IIIC with malunion
		S82.851S	Displaced trimalleolar fracture of right lower leg, sequela

(continued)

Table A-4. Preliminary List of Conditions for Defining Potentially Preventable Hospital Readmissions for Within-PAC Stay with ICD-10 Codes (continued)

Conditions	Subconditions	ICD-10-CM	ICD-10 Description
		S82.852A	Displaced trimalleolar fracture of left lower leg, initial encounter for closed fracture
		S82.852B	Displaced trimalleolar fracture of left lower leg, initial encounter for open fracture type I or II
		S82.852C	Displaced trimalleolar fracture of left lower leg, initial encounter for open fracture type IIIA, IIIB, or IIIC
		S82.852D	Displaced trimalleolar fracture of left lower leg, subsequent encounter for closed fracture with routine healing
		S82.852E	Displaced trimalleolar fracture of left lower leg, subsequent encounter for open fracture type I or II with routine healing
		S82.852F	Displaced trimalleolar fracture of left lower leg, subsequent encounter for open fracture type IIIA, IIIB, or IIIC with routine healing
		S82.852G	Displaced trimalleolar fracture of left lower leg, subsequent encounter for closed fracture with delayed healing
		S82.852H	Displaced trimalleolar fracture of left lower leg, subsequent encounter for open fracture type I or II with delayed healing
		S82.852J	Displaced trimalleolar fracture of left lower leg, subsequent encounter for open fracture type IIIA, IIIB, or IIIC with delayed healing
		S82.852K	Displaced trimalleolar fracture of left lower leg, subsequent encounter for closed fracture with nonunion
		S82.852M	Displaced trimalleolar fracture of left lower leg, subsequent encounter for open fracture type I or II with nonunion

(continued)

Table A-4. Preliminary List of Conditions for Defining Potentially Preventable Hospital Readmissions for Within-PAC Stay with ICD-10 Codes (continued)

Conditions	Subconditions	ICD-10-CM	ICD-10 Description
		S82.852N	Displaced trimalleolar fracture of left lower leg, subsequent encounter for open fracture type IIIA, IIIB, or IIIC with nonunion
		S82.852P	Displaced trimalleolar fracture of left lower leg, subsequent encounter for closed fracture with malunion
		S82.852Q	Displaced trimalleolar fracture of left lower leg, subsequent encounter for open fracture type I or II with malunion
		S82.852R	Displaced trimalleolar fracture of left lower leg, subsequent encounter for open fracture type IIIA, IIIB, or IIIC with malunion
		S82.852S	Displaced trimalleolar fracture of left lower leg, sequela
		S82.853A	Displaced trimalleolar fracture of unspecified lower leg, initial encounter for closed fracture
		S82.853B	Displaced trimalleolar fracture of unspecified lower leg, initial encounter for open fracture type I or II
		S82.853C	Displaced trimalleolar fracture of unspecified lower leg, initial encounter for open fracture type IIIA, IIIB, or IIIC
		S82.853D	Displaced trimalleolar fracture of unspecified lower leg, subsequent encounter for closed fracture with routine healing
		S82.853E	Displaced trimalleolar fracture of unspecified lower leg, subsequent encounter for open fracture type I or II with routine healing
		S82.853F	Displaced trimalleolar fracture of unspecified lower leg, subsequent encounter for open fracture type IIIA, IIIB, or IIIC with routine healing
		S82.853G	Displaced trimalleolar fracture of unspecified lower leg, subsequent encounter for closed fracture with delayed healing

(continued)

Table A-4. Preliminary List of Conditions for Defining Potentially Preventable Hospital Readmissions for Within-PAC Stay with ICD-10 Codes (continued)

Conditions	Subconditions	ICD-10-CM	ICD-10 Description
		S82.853H	Displaced trimalleolar fracture of unspecified lower leg, subsequent encounter for open fracture type I or II with delayed healing
		S82.853J	Displaced trimalleolar fracture of unspecified lower leg, subsequent encounter for open fracture type IIIA, IIIB, or IIIC with delayed healing
		S82.853K	Displaced trimalleolar fracture of unspecified lower leg, subsequent encounter for closed fracture with nonunion
		S82.853M	Displaced trimalleolar fracture of unspecified lower leg, subsequent encounter for open fracture type I or II with nonunion
		S82.853N	Displaced trimalleolar fracture of unspecified lower leg, subsequent encounter for open fracture type IIIA, IIIB, or IIIC with nonunion
		S82.853P	Displaced trimalleolar fracture of unspecified lower leg, subsequent encounter for closed fracture with malunion
		S82.853Q	Displaced trimalleolar fracture of unspecified lower leg, subsequent encounter for open fracture type I or II with malunion
		S82.853R	Displaced trimalleolar fracture of unspecified lower leg, subsequent encounter for open fracture type IIIA, IIIB, or IIIC with malunion
		S82.853S	Displaced trimalleolar fracture of unspecified lower leg, sequela
		S82.854A	Nondisplaced trimalleolar fracture of right lower leg, initial encounter for closed fracture
		S82.854B	Nondisplaced trimalleolar fracture of right lower leg, initial encounter for open fracture type I or II
		S82.854C	Nondisplaced trimalleolar fracture of right lower leg, initial encounter for open fracture type IIIA, IIIB, or IIIC

(continued)

Table A-4. Preliminary List of Conditions for Defining Potentially Preventable Hospital Readmissions for Within-PAC Stay with ICD-10 Codes (continued)

Conditions	Subconditions	ICD-10-CM	ICD-10 Description
		S82.854D	Nondisplaced trimalleolar fracture of right lower leg, subsequent encounter for closed fracture with routine healing
		S82.854E	Nondisplaced trimalleolar fracture of right lower leg, subsequent encounter for open fracture type I or II with routine healing
		S82.854F	Nondisplaced trimalleolar fracture of right lower leg, subsequent encounter for open fracture type IIIA, IIIB, or IIIC with routine healing
		S82.854G	Nondisplaced trimalleolar fracture of right lower leg, subsequent encounter for closed fracture with delayed healing
		S82.854H	Nondisplaced trimalleolar fracture of right lower leg, subsequent encounter for open fracture type I or II with delayed healing
		S82.854J	Nondisplaced trimalleolar fracture of right lower leg, subsequent encounter for open fracture type IIIA, IIIB, or IIIC with delayed healing
		S82.854K	Nondisplaced trimalleolar fracture of right lower leg, subsequent encounter for closed fracture with nonunion
		S82.854M	Nondisplaced trimalleolar fracture of right lower leg, subsequent encounter for open fracture type I or II with nonunion
		S82.854N	Nondisplaced trimalleolar fracture of right lower leg, subsequent encounter for open fracture type IIIA, IIIB, or IIIC with nonunion
		S82.854P	Nondisplaced trimalleolar fracture of right lower leg, subsequent encounter for closed fracture with malunion
		S82.854Q	Nondisplaced trimalleolar fracture of right lower leg, subsequent encounter for open fracture type I or II with malunion

(continued)

Table A-4. Preliminary List of Conditions for Defining Potentially Preventable Hospital Readmissions for Within-PAC Stay with ICD-10 Codes (continued)

Conditions	Subconditions	ICD-10-CM	ICD-10 Description
		S82.854R	Nondisplaced trimalleolar fracture of right lower leg, subsequent encounter for open fracture type IIIA, IIIB, or IIIC with malunion
		S82.854S	Nondisplaced trimalleolar fracture of right lower leg, sequela
		S82.855A	Nondisplaced trimalleolar fracture of left lower leg, initial encounter for closed fracture
		S82.855B	Nondisplaced trimalleolar fracture of left lower leg, initial encounter for open fracture type I or II
		S82.855C	Nondisplaced trimalleolar fracture of left lower leg, initial encounter for open fracture type IIIA, IIIB, or IIIC
		S82.855D	Nondisplaced trimalleolar fracture of left lower leg, subsequent encounter for closed fracture with routine healing
		S82.855E	Nondisplaced trimalleolar fracture of left lower leg, subsequent encounter for open fracture type I or II with routine healing
		S82.855F	Nondisplaced trimalleolar fracture of left lower leg, subsequent encounter for open fracture type IIIA, IIIB, or IIIC with routine healing
		S82.855G	Nondisplaced trimalleolar fracture of left lower leg, subsequent encounter for closed fracture with delayed healing
		S82.855H	Nondisplaced trimalleolar fracture of left lower leg, subsequent encounter for open fracture type I or II with delayed healing
		S82.855J	Nondisplaced trimalleolar fracture of left lower leg, subsequent encounter for open fracture type IIIA, IIIB, or IIIC with delayed healing

(continued)

Table A-4. Preliminary List of Conditions for Defining Potentially Preventable Hospital Readmissions for Within-PAC Stay with ICD-10 Codes (continued)

Conditions	Subconditions	ICD-10-CM	ICD-10 Description
		S82.855K	Nondisplaced trimalleolar fracture of left lower leg, subsequent encounter for closed fracture with nonunion
		S82.855M	Nondisplaced trimalleolar fracture of left lower leg, subsequent encounter for open fracture type I or II with nonunion
		S82.855N	Nondisplaced trimalleolar fracture of left lower leg, subsequent encounter for open fracture type IIIA, IIIB, or IIIC with nonunion
		S82.855P	Nondisplaced trimalleolar fracture of left lower leg, subsequent encounter for closed fracture with malunion
		S82.855Q	Nondisplaced trimalleolar fracture of left lower leg, subsequent encounter for open fracture type I or II with malunion
		S82.855R	Nondisplaced trimalleolar fracture of left lower leg, subsequent encounter for open fracture type IIIA, IIIB, or IIIC with malunion
		S82.855S	Nondisplaced trimalleolar fracture of left lower leg, sequela
		S82.856A	Nondisplaced trimalleolar fracture of unspecified lower leg, initial encounter for closed fracture
		S82.856B	Nondisplaced trimalleolar fracture of unspecified lower leg, initial encounter for open fracture type I or II
		S82.856C	Nondisplaced trimalleolar fracture of unspecified lower leg, initial encounter for open fracture type IIIA, IIIB, or IIIC
		S82.856D	Nondisplaced trimalleolar fracture of unspecified lower leg, subsequent encounter for closed fracture with routine healing

(continued)

Table A-4. Preliminary List of Conditions for Defining Potentially Preventable Hospital Readmissions for Within-PAC Stay with ICD-10 Codes (continued)

Conditions	Subconditions	ICD-10-CM	ICD-10 Description
		S82.856E	Nondisplaced trimalleolar fracture of unspecified lower leg, subsequent encounter for open fracture type I or II with routine healing
		S82.856F	Nondisplaced trimalleolar fracture of unspecified lower leg, subsequent encounter for open fracture type IIIA, IIIB, or IIIC with routine healing
		S82.856G	Nondisplaced trimalleolar fracture of unspecified lower leg, subsequent encounter for closed fracture with delayed healing
		S82.856H	Nondisplaced trimalleolar fracture of unspecified lower leg, subsequent encounter for open fracture type I or II with delayed healing
		S82.856J	Nondisplaced trimalleolar fracture of unspecified lower leg, subsequent encounter for open fracture type IIIA, IIIB, or IIIC with delayed healing
		S82.856K	Nondisplaced trimalleolar fracture of unspecified lower leg, subsequent encounter for closed fracture with nonunion
		S82.856M	Nondisplaced trimalleolar fracture of unspecified lower leg, subsequent encounter for open fracture type I or II with nonunion
		S82.856N	Nondisplaced trimalleolar fracture of unspecified lower leg, subsequent encounter for open fracture type IIIA, IIIB, or IIIC with nonunion
		S82.856P	Nondisplaced trimalleolar fracture of unspecified lower leg, subsequent encounter for closed fracture with malunion
		S82.856Q	Nondisplaced trimalleolar fracture of unspecified lower leg, subsequent encounter for open fracture type I or II with malunion

(continued)

Table A-4. Preliminary List of Conditions for Defining Potentially Preventable Hospital Readmissions for Within-PAC Stay with ICD-10 Codes (continued)

Conditions	Subconditions	ICD-10-CM	ICD-10 Description
		S82.856R	Nondisplaced trimalleolar fracture of unspecified lower leg, subsequent encounter for open fracture type IIIA, IIIB, or IIIC with malunion
		S82.856S	Nondisplaced trimalleolar fracture of unspecified lower leg, sequela
		S82.899A	Other fracture of unspecified lower leg, initial encounter for closed fracture
		S82.899B	Other fracture of unspecified lower leg, initial encounter for open fracture type I or II
		S82.899C	Other fracture of unspecified lower leg, initial encounter for open fracture type IIIA, IIIB, or IIIC
		S82.899D	Other fracture of unspecified lower leg, subsequent encounter for closed fracture with routine healing
		S82.899E	Other fracture of unspecified lower leg, subsequent encounter for open fracture type I or II with routine healing
		S82.899F	Other fracture of unspecified lower leg, subsequent encounter for open fracture type IIIA, IIIB, or IIIC with routine healing
		S82.899G	Other fracture of unspecified lower leg, subsequent encounter for closed fracture with delayed healing
		S82.899H	Other fracture of unspecified lower leg, subsequent encounter for open fracture type I or II with delayed healing
		S82.899J	Other fracture of unspecified lower leg, subsequent encounter for open fracture type IIIA, IIIB, or IIIC with delayed healing
		S82.899K	Other fracture of unspecified lower leg, subsequent encounter for closed fracture with nonunion

(continued)

Table A-4. Preliminary List of Conditions for Defining Potentially Preventable Hospital Readmissions for Within-PAC Stay with ICD-10 Codes (continued)

Conditions	Subconditions	ICD-10-CM	ICD-10 Description
		S82.899M	Other fracture of unspecified lower leg, subsequent encounter for open fracture type I or II with nonunion
		S82.899N	Other fracture of unspecified lower leg, subsequent encounter for open fracture type IIIA, IIIB, or IIIC with nonunion
		S82.899P	Other fracture of unspecified lower leg, subsequent encounter for closed fracture with malunion
		S82.899Q	Other fracture of unspecified lower leg, subsequent encounter for open fracture type I or II with malunion
		S82.899R	Other fracture of unspecified lower leg, subsequent encounter for open fracture type IIIA, IIIB, or IIIC with malunion
		S82.899S	Other fracture of unspecified lower leg, sequela
		S82.90XA	Unspecified fracture of unspecified lower leg, initial encounter for closed fracture
		S82.90XB	Unspecified fracture of unspecified lower leg, initial encounter for open fracture type I or II
		S82.90XC	Unspecified fracture of unspecified lower leg, initial encounter for open fracture type IIIA, IIIB, or IIIC
		S82.90XD	Unspecified fracture of unspecified lower leg, subsequent encounter for closed fracture with routine healing
		S82.90XE	Unspecified fracture of unspecified lower leg, subsequent encounter for open fracture type I or II with routine healing
		S82.90XF	Unspecified fracture of unspecified lower leg, subsequent encounter for open fracture type IIIA, IIIB, or IIIC with routine healing
		S82.90XG	Unspecified fracture of unspecified lower leg, subsequent encounter for closed fracture with delayed healing

(continued)

Table A-4. Preliminary List of Conditions for Defining Potentially Preventable Hospital Readmissions for Within-PAC Stay with ICD-10 Codes (continued)

Conditions	Subconditions	ICD-10-CM	ICD-10 Description
		S82.90XH	Unspecified fracture of unspecified lower leg, subsequent encounter for open fracture type I or II with delayed healing
		S82.90XJ	Unspecified fracture of unspecified lower leg, subsequent encounter for open fracture type IIIA, IIIB, or IIIC with delayed healing
		S82.90XK	Unspecified fracture of unspecified lower leg, subsequent encounter for closed fracture with nonunion
		S82.90XM	Unspecified fracture of unspecified lower leg, subsequent encounter for open fracture type I or II with nonunion
		S82.90XN	Unspecified fracture of unspecified lower leg, subsequent encounter for open fracture type IIIA, IIIB, or IIIC with nonunion
		S82.90XP	Unspecified fracture of unspecified lower leg, subsequent encounter for closed fracture with malunion
		S82.90XQ	Unspecified fracture of unspecified lower leg, subsequent encounter for open fracture type I or II with malunion
		S82.90XR	Unspecified fracture of unspecified lower leg, subsequent encounter for open fracture type IIIA, IIIB, or IIIC with malunion
		S82.90XS	Unspecified fracture of unspecified lower leg, sequela
		S82.91XA	Unspecified fracture of right lower leg, initial encounter for closed fracture
		S82.91XB	Unspecified fracture of right lower leg, initial encounter for open fracture type I or II
		S82.91XC	Unspecified fracture of right lower leg, initial encounter for open fracture type IIIA, IIIB, or IIIC
		S82.91XD	Unspecified fracture of right lower leg, subsequent encounter for closed fracture with routine healing

(continued)

Table A-4. Preliminary List of Conditions for Defining Potentially Preventable Hospital Readmissions for Within-PAC Stay with ICD-10 Codes (continued)

Conditions	Subconditions	ICD-10-CM	ICD-10 Description
		S82.91XE	Unspecified fracture of right lower leg, subsequent encounter for open fracture type I or II with routine healing
		S82.91XF	Unspecified fracture of right lower leg, subsequent encounter for open fracture type IIIA, IIIB, or IIIC with routine healing
		S82.91XG	Unspecified fracture of right lower leg, subsequent encounter for closed fracture with delayed healing
		S82.91XH	Unspecified fracture of right lower leg, subsequent encounter for open fracture type I or II with delayed healing
		S82.91XJ	Unspecified fracture of right lower leg, subsequent encounter for open fracture type IIIA, IIIB, or IIIC with delayed healing
		S82.91XK	Unspecified fracture of right lower leg, subsequent encounter for closed fracture with nonunion
		S82.91XM	Unspecified fracture of right lower leg, subsequent encounter for open fracture type I or II with nonunion
		S82.91XN	Unspecified fracture of right lower leg, subsequent encounter for open fracture type IIIA, IIIB, or IIIC with nonunion
		S82.91XP	Unspecified fracture of right lower leg, subsequent encounter for closed fracture with malunion
		S82.91XQ	Unspecified fracture of right lower leg, subsequent encounter for open fracture type I or II with malunion
		S82.91XR	Unspecified fracture of right lower leg, subsequent encounter for open fracture type IIIA, IIIB, or IIIC with malunion
		S82.91XS	Unspecified fracture of right lower leg, sequela

(continued)

Table A-4. Preliminary List of Conditions for Defining Potentially Preventable Hospital Readmissions for Within-PAC Stay with ICD-10 Codes (continued)

Conditions	Subconditions	ICD-10-CM	ICD-10 Description
		S82.92XA	Unspecified fracture of left lower leg, initial encounter for closed fracture
		S82.92XB	Unspecified fracture of left lower leg, initial encounter for open fracture type I or II
		S82.92XC	Unspecified fracture of left lower leg, initial encounter for open fracture type IIIA, IIIB, or IIIC
		S82.92XD	Unspecified fracture of left lower leg, subsequent encounter for closed fracture with routine healing
		S82.92XE	Unspecified fracture of left lower leg, subsequent encounter for open fracture type I or II with routine healing
		S82.92XF	Unspecified fracture of left lower leg, subsequent encounter for open fracture type IIIA, IIIB, or IIIC with routine healing
		S82.92XG	Unspecified fracture of left lower leg, subsequent encounter for closed fracture with delayed healing
		S82.92XH	Unspecified fracture of left lower leg, subsequent encounter for open fracture type I or II with delayed healing
		S82.92XJ	Unspecified fracture of left lower leg, subsequent encounter for open fracture type IIIA, IIIB, or IIIC with delayed healing
		S82.92XK	Unspecified fracture of left lower leg, subsequent encounter for closed fracture with nonunion
		S82.92XM	Unspecified fracture of left lower leg, subsequent encounter for open fracture type I or II with nonunion
		S82.92XN	Unspecified fracture of left lower leg, subsequent encounter for open fracture type IIIA, IIIB, or IIIC with nonunion

(continued)

Table A-4. Preliminary List of Conditions for Defining Potentially Preventable Hospital Readmissions for Within-PAC Stay with ICD-10 Codes (continued)

Conditions	Subconditions	ICD-10-CM	ICD-10 Description
		S82.92XP	Unspecified fracture of left lower leg, subsequent encounter for closed fracture with malunion
		S82.92XQ	Unspecified fracture of left lower leg, subsequent encounter for open fracture type I or II with malunion
		S82.92XR	Unspecified fracture of left lower leg, subsequent encounter for open fracture type IIIA, IIIB, or IIIC with malunion
		S82.92XS	Unspecified fracture of left lower leg, sequela
	Fracture of calcaneus, closed	S92.001A	Unspecified fracture of right calcaneus, initial encounter for closed fracture
		S92.002A	Unspecified fracture of left calcaneus, initial encounter for closed fracture
		S92.009A	Unspecified fracture of unspecified calcaneus, initial encounter for closed fracture
		S92.011A	Displaced fracture of body of right calcaneus, initial encounter for closed fracture
		S92.012A	Displaced fracture of body of left calcaneus, initial encounter for closed fracture
		S92.013A	Displaced fracture of body of unspecified calcaneus, initial encounter for closed fracture
		S92.014A	Nondisplaced fracture of body of right calcaneus, initial encounter for closed fracture
		S92.015A	Nondisplaced fracture of body of left calcaneus, initial encounter for closed fracture
		S92.016A	Nondisplaced fracture of body of unspecified calcaneus, initial encounter for closed fracture
		S92.021A	Displaced fracture of anterior process of right calcaneus, initial encounter for closed fracture

(continued)

Table A-4. Preliminary List of Conditions for Defining Potentially Preventable Hospital Readmissions for Within-PAC Stay with ICD-10 Codes (continued)

Conditions	Subconditions	ICD-10-CM	ICD-10 Description
		S92.022A	Displaced fracture of anterior process of left calcaneus, initial encounter for closed fracture
		S92.023A	Displaced fracture of anterior process of unspecified calcaneus, initial encounter for closed fracture
		S92.024A	Nondisplaced fracture of anterior process of right calcaneus, initial encounter for closed fracture
		S92.025A	Nondisplaced fracture of anterior process of left calcaneus, initial encounter for closed fracture
		S92.026A	Nondisplaced fracture of anterior process of unspecified calcaneus, initial encounter for closed fracture
		S92.031A	Displaced avulsion fracture of tuberosity of right calcaneus, initial encounter for closed fracture
		S92.032A	Displaced avulsion fracture of tuberosity of left calcaneus, initial encounter for closed fracture
		S92.033A	Displaced avulsion fracture of tuberosity of unspecified calcaneus, initial encounter for closed fracture
		S92.034A	Nondisplaced avulsion fracture of tuberosity of right calcaneus, initial encounter for closed fracture
		S92.035A	Nondisplaced avulsion fracture of tuberosity of left calcaneus, initial encounter for closed fracture
		S92.036A	Nondisplaced avulsion fracture of tuberosity of unspecified calcaneus, initial encounter for closed fracture
		S92.041A	Displaced other fracture of tuberosity of right calcaneus, initial encounter for closed fracture
		S92.042A	Displaced other fracture of tuberosity of left calcaneus, initial encounter for closed fracture
		S92.043A	Displaced other fracture of tuberosity of unspecified calcaneus, initial encounter for closed fracture

(continued)

Table A-4. Preliminary List of Conditions for Defining Potentially Preventable Hospital Readmissions for Within-PAC Stay with ICD-10 Codes (continued)

Conditions	Subconditions	ICD-10-CM	ICD-10 Description
		S92.044A	Nondisplaced other fracture of tuberosity of right calcaneus, initial encounter for closed fracture
		S92.045A	Nondisplaced other fracture of tuberosity of left calcaneus, initial encounter for closed fracture
		S92.046A	Nondisplaced other fracture of tuberosity of unspecified calcaneus, initial encounter for closed fracture
		S92.051A	Displaced other extraarticular fracture of right calcaneus, initial encounter for closed fracture
		S92.052A	Displaced other extraarticular fracture of left calcaneus, initial encounter for closed fracture
		S92.053A	Displaced other extraarticular fracture of unspecified calcaneus, initial encounter for closed fracture
		S92.054A	Nondisplaced other extraarticular fracture of right calcaneus, initial encounter for closed fracture
		S92.055A	Nondisplaced other extraarticular fracture of left calcaneus, initial encounter for closed fracture
		S92.056A	Nondisplaced other extraarticular fracture of unspecified calcaneus, initial encounter for closed fracture
		S92.061A	Displaced intraarticular fracture of right calcaneus, initial encounter for closed fracture
		S92.062A	Displaced intraarticular fracture of left calcaneus, initial encounter for closed fracture
		S92.063A	Displaced intraarticular fracture of unspecified calcaneus, initial encounter for closed fracture
		S92.064A	Nondisplaced intraarticular fracture of right calcaneus, initial encounter for closed fracture
		S92.065A	Nondisplaced intraarticular fracture of left calcaneus, initial encounter for closed fracture

(continued)

Table A-4. Preliminary List of Conditions for Defining Potentially Preventable Hospital Readmissions for Within-PAC Stay with ICD-10 Codes (continued)

Conditions	Subconditions	ICD-10-CM	ICD-10 Description
		S92.066A	Nondisplaced intraarticular fracture of unspecified calcaneus, initial encounter for closed fracture
	Fracture of calcaneus, open	S92.001B	Unspecified fracture of right calcaneus, initial encounter for open fracture
		S92.002B	Unspecified fracture of left calcaneus, initial encounter for open fracture
		S92.009B	Unspecified fracture of unspecified calcaneus, initial encounter for open fracture
		S92.011B	Displaced fracture of body of right calcaneus, initial encounter for open fracture
		S92.012B	Displaced fracture of body of left calcaneus, initial encounter for open fracture
		S92.013B	Displaced fracture of body of unspecified calcaneus, initial encounter for open fracture
		S92.014B	Nondisplaced fracture of body of right calcaneus, initial encounter for open fracture
		S92.015B	Nondisplaced fracture of body of left calcaneus, initial encounter for open fracture
		S92.016B	Nondisplaced fracture of body of unspecified calcaneus, initial encounter for open fracture
		S92.021B	Displaced fracture of anterior process of right calcaneus, initial encounter for open fracture
		S92.022B	Displaced fracture of anterior process of left calcaneus, initial encounter for open fracture
		S92.023B	Displaced fracture of anterior process of unspecified calcaneus, initial encounter for open fracture
		S92.024B	Nondisplaced fracture of anterior process of right calcaneus, initial encounter for open fracture

(continued)

Table A-4. Preliminary List of Conditions for Defining Potentially Preventable Hospital Readmissions for Within-PAC Stay with ICD-10 Codes (continued)

Conditions	Subconditions	ICD-10-CM	ICD-10 Description
		S92.025B	Nondisplaced fracture of anterior process of left calcaneus, initial encounter for open fracture
		S92.026B	Nondisplaced fracture of anterior process of unspecified calcaneus, initial encounter for open fracture
		S92.031B	Displaced avulsion fracture of tuberosity of right calcaneus, initial encounter for open fracture
		S92.032B	Displaced avulsion fracture of tuberosity of left calcaneus, initial encounter for open fracture
		S92.033B	Displaced avulsion fracture of tuberosity of unspecified calcaneus, initial encounter for open fracture
		S92.034B	Nondisplaced avulsion fracture of tuberosity of right calcaneus, initial encounter for open fracture
		S92.035B	Nondisplaced avulsion fracture of tuberosity of left calcaneus, initial encounter for open fracture
		S92.036B	Nondisplaced avulsion fracture of tuberosity of unspecified calcaneus, initial encounter for open fracture
		S92.041B	Displaced other fracture of tuberosity of right calcaneus, initial encounter for open fracture
		S92.042B	Displaced other fracture of tuberosity of left calcaneus, initial encounter for open fracture
		S92.043B	Displaced other fracture of tuberosity of unspecified calcaneus, initial encounter for open fracture
		S92.044B	Nondisplaced other fracture of tuberosity of right calcaneus, initial encounter for open fracture
		S92.045B	Nondisplaced other fracture of tuberosity of left calcaneus, initial encounter for open fracture
		S92.046B	Nondisplaced other fracture of tuberosity of unspecified calcaneus, initial encounter for open fracture

(continued)

Table A-4. Preliminary List of Conditions for Defining Potentially Preventable Hospital Readmissions for Within-PAC Stay with ICD-10 Codes (continued)

Conditions	Subconditions	ICD-10-CM	ICD-10 Description
		S92.051B	Displaced other extraarticular fracture of right calcaneus, initial encounter for open fracture
		S92.052B	Displaced other extraarticular fracture of left calcaneus, initial encounter for open fracture
		S92.053B	Displaced other extraarticular fracture of unspecified calcaneus, initial encounter for open fracture
		S92.054B	Nondisplaced other extraarticular fracture of right calcaneus, initial encounter for open fracture
		S92.055B	Nondisplaced other extraarticular fracture of left calcaneus, initial encounter for open fracture
		S92.056B	Nondisplaced other extraarticular fracture of unspecified calcaneus, initial encounter for open fracture
		S92.061B	Displaced intraarticular fracture of right calcaneus, initial encounter for open fracture
		S92.062B	Displaced intraarticular fracture of left calcaneus, initial encounter for open fracture
		S92.063B	Displaced intraarticular fracture of unspecified calcaneus, initial encounter for open fracture
		S92.064B	Nondisplaced intraarticular fracture of right calcaneus, initial encounter for open fracture
		S92.065B	Nondisplaced intraarticular fracture of left calcaneus, initial encounter for open fracture
		S92.066B	Nondisplaced intraarticular fracture of unspecified calcaneus, initial encounter for open fracture
	Fracture of other tarsal and metatarsal bones closed	S92.201A	Fracture of unspecified tarsal bone(s) of right foot, initial encounter for closed fracture
		S92.202A	Fracture of unspecified tarsal bone(s) of left foot, initial encounter for closed fracture

(continued)

Table A-4. Preliminary List of Conditions for Defining Potentially Preventable Hospital Readmissions for Within-PAC Stay with ICD-10 Codes (continued)

Conditions	Subconditions	ICD-10-CM	ICD-10 Description
		S92.209A	Fracture of unspecified tarsal bone(s) of unspecified foot, initial encounter for closed fracture
		S92.301A	Fracture of unspecified metatarsal bone(s), right foot, initial encounter for closed fracture
		S92.302A	Fracture of unspecified metatarsal bone(s), left foot, initial encounter for closed fracture
		S92.309A	Fracture of unspecified metatarsal bone(s), unspecified foot, initial encounter for closed fracture
		S92.311A	Displaced fracture of first metatarsal bone, right foot, initial encounter for closed fracture
		S92.312A	Displaced fracture of first metatarsal bone, left foot, initial encounter for closed fracture
		S92.313A	Displaced fracture of first metatarsal bone, unspecified foot, initial encounter for closed fracture
		S92.314A	Nondisplaced fracture of first metatarsal bone, right foot, initial encounter for closed fracture
		S92.315A	Nondisplaced fracture of first metatarsal bone, left foot, initial encounter for closed fracture
		S92.316A	Nondisplaced fracture of first metatarsal bone, unspecified foot, initial encounter for closed fracture
		S92.321A	Displaced fracture of second metatarsal bone, right foot, initial encounter for closed fracture
		S92.322A	Displaced fracture of second metatarsal bone, left foot, initial encounter for closed fracture
		S92.323A	Displaced fracture of second metatarsal bone, unspecified foot, initial encounter for closed fracture
		S92.324A	Nondisplaced fracture of second metatarsal bone, right foot, initial encounter for closed fracture

(continued)

Table A-4. Preliminary List of Conditions for Defining Potentially Preventable Hospital Readmissions for Within-PAC Stay with ICD-10 Codes (continued)

Conditions	Subconditions	ICD-10-CM	ICD-10 Description
		S92.325A	Nondisplaced fracture of second metatarsal bone, left foot, initial encounter for closed fracture
		S92.326A	Nondisplaced fracture of second metatarsal bone, unspecified foot, initial encounter for closed fracture
		S92.331A	Displaced fracture of third metatarsal bone, right foot, initial encounter for closed fracture
		S92.332A	Displaced fracture of third metatarsal bone, left foot, initial encounter for closed fracture
		S92.333A	Displaced fracture of third metatarsal bone, unspecified foot, initial encounter for closed fracture
		S92.334A	Nondisplaced fracture of third metatarsal bone, right foot, initial encounter for closed fracture
		S92.335A	Nondisplaced fracture of third metatarsal bone, left foot, initial encounter for closed fracture
		S92.336A	Nondisplaced fracture of third metatarsal bone, unspecified foot, initial encounter for closed fracture
		S92.341A	Displaced fracture of fourth metatarsal bone, right foot, initial encounter for closed fracture
		S92.342A	Displaced fracture of fourth metatarsal bone, left foot, initial encounter for closed fracture
		S92.343A	Displaced fracture of fourth metatarsal bone, unspecified foot, initial encounter for closed fracture
		S92.344A	Nondisplaced fracture of fourth metatarsal bone, right foot, initial encounter for closed fracture
		S92.345A	Nondisplaced fracture of fourth metatarsal bone, left foot, initial encounter for closed fracture
		S92.346A	Nondisplaced fracture of fourth metatarsal bone, unspecified foot, initial encounter for closed fracture

(continued)

Table A-4. Preliminary List of Conditions for Defining Potentially Preventable Hospital Readmissions for Within-PAC Stay with ICD-10 Codes (continued)

Conditions	Subconditions	ICD-10-CM	ICD-10 Description
		S92.351A	Displaced fracture of fifth metatarsal bone, right foot, initial encounter for closed fracture
		S92.352A	Displaced fracture of fifth metatarsal bone, left foot, initial encounter for closed fracture
		S92.353A	Displaced fracture of fifth metatarsal bone, unspecified foot, initial encounter for closed fracture
		S92.354A	Nondisplaced fracture of fifth metatarsal bone, right foot, initial encounter for closed fracture
		S92.355A	Nondisplaced fracture of fifth metatarsal bone, left foot, initial encounter for closed fracture
		S92.356A	Nondisplaced fracture of fifth metatarsal bone, unspecified foot, initial encounter for closed fracture
	Fracture of other tarsal and metatarsal bones open	S92.201B	Fracture of unspecified tarsal bone(s) of right foot, initial encounter for open fracture
		S92.202B	Fracture of unspecified tarsal bone(s) of left foot, initial encounter for open fracture
		S92.209B	Fracture of unspecified tarsal bone(s) of unspecified foot, initial encounter for open fracture
		S92.301B	Fracture of unspecified metatarsal bone(s), right foot, initial encounter for open fracture
		S92.302B	Fracture of unspecified metatarsal bone(s), left foot, initial encounter for open fracture
		S92.309B	Fracture of unspecified metatarsal bone(s), unspecified foot, initial encounter for open fracture
		S92.311B	Displaced fracture of first metatarsal bone, right foot, initial encounter for open fracture
		S92.312B	Displaced fracture of first metatarsal bone, left foot, initial encounter for open fracture

(continued)

Table A-4. Preliminary List of Conditions for Defining Potentially Preventable Hospital Readmissions for Within-PAC Stay with ICD-10 Codes (continued)

Conditions	Subconditions	ICD-10-CM	ICD-10 Description
		S92.313B	Displaced fracture of first metatarsal bone, unspecified foot, initial encounter for open fracture
		S92.314B	Nondisplaced fracture of first metatarsal bone, right foot, initial encounter for open fracture
		S92.315B	Nondisplaced fracture of first metatarsal bone, left foot, initial encounter for open fracture
		S92.316B	Nondisplaced fracture of first metatarsal bone, unspecified foot, initial encounter for open fracture
		S92.321B	Displaced fracture of second metatarsal bone, right foot, initial encounter for open fracture
		S92.322B	Displaced fracture of second metatarsal bone, left foot, initial encounter for open fracture
		S92.323B	Displaced fracture of second metatarsal bone, unspecified foot, initial encounter for open fracture
		S92.324B	Nondisplaced fracture of second metatarsal bone, right foot, initial encounter for open fracture
		S92.325B	Nondisplaced fracture of second metatarsal bone, left foot, initial encounter for open fracture
		S92.326B	Nondisplaced fracture of second metatarsal bone, unspecified foot, initial encounter for open fracture
		S92.331B	Displaced fracture of third metatarsal bone, right foot, initial encounter for open fracture
		S92.332B	Displaced fracture of third metatarsal bone, left foot, initial encounter for open fracture
		S92.333B	Displaced fracture of third metatarsal bone, unspecified foot, initial encounter for open fracture
		S92.334B	Nondisplaced fracture of third metatarsal bone, right foot, initial encounter for open fracture

(continued)

Table A-4. Preliminary List of Conditions for Defining Potentially Preventable Hospital Readmissions for Within-PAC Stay with ICD-10 Codes (continued)

Conditions	Subconditions	ICD-10-CM	ICD-10 Description
		S92.335B	Nondisplaced fracture of third metatarsal bone, left foot, initial encounter for open fracture
		S92.336B	Nondisplaced fracture of third metatarsal bone, unspecified foot, initial encounter for open fracture
		S92.341B	Displaced fracture of fourth metatarsal bone, right foot, initial encounter for open fracture
		S92.342B	Displaced fracture of fourth metatarsal bone, left foot, initial encounter for open fracture
		S92.343B	Displaced fracture of fourth metatarsal bone, unspecified foot, initial encounter for open fracture
		S92.344B	Nondisplaced fracture of fourth metatarsal bone, right foot, initial encounter for open fracture
		S92.345B	Nondisplaced fracture of fourth metatarsal bone, left foot, initial encounter for open fracture
		S92.346B	Nondisplaced fracture of fourth metatarsal bone, unspecified foot, initial encounter for open fracture
		S92.351B	Displaced fracture of fifth metatarsal bone, right foot, initial encounter for open fracture
		S92.352B	Displaced fracture of fifth metatarsal bone, left foot, initial encounter for open fracture
		S92.353B	Displaced fracture of fifth metatarsal bone, unspecified foot, initial encounter for open fracture
		S92.354B	Nondisplaced fracture of fifth metatarsal bone, right foot, initial encounter for open fracture
		S92.355B	Nondisplaced fracture of fifth metatarsal bone, left foot, initial encounter for open fracture
		S92.356B	Nondisplaced fracture of fifth metatarsal bone, unspecified foot, initial encounter for open fracture

SOURCE: List of potentially preventable readmission conditions from RTI International with ICD-10-CM (version: April 2016).

NOTES: [###] indicates CCS code; *AHRQ PQI ICD-10 v5 specifications

(continued)

Table A-4. Preliminary List of Conditions for Defining Potentially Preventable Hospital Readmissions for Within-PAC Stay with ICD-10 Codes (continued)

To be considered a potentially preventable readmission, diagnosis codes must be the principal diagnosis on the readmission claim, except where noted.

^Principal of acute bronchitis AND secondary of subcondition COPD

~principal ICD-10-CM code with secondary ICD-10-CM code for subcondition dehydration

(continued)

APPENDIX B – PLANNED READMISSIONS

Figure B-1. Planned Readmission Algorithm Version 3.0 Flowchart

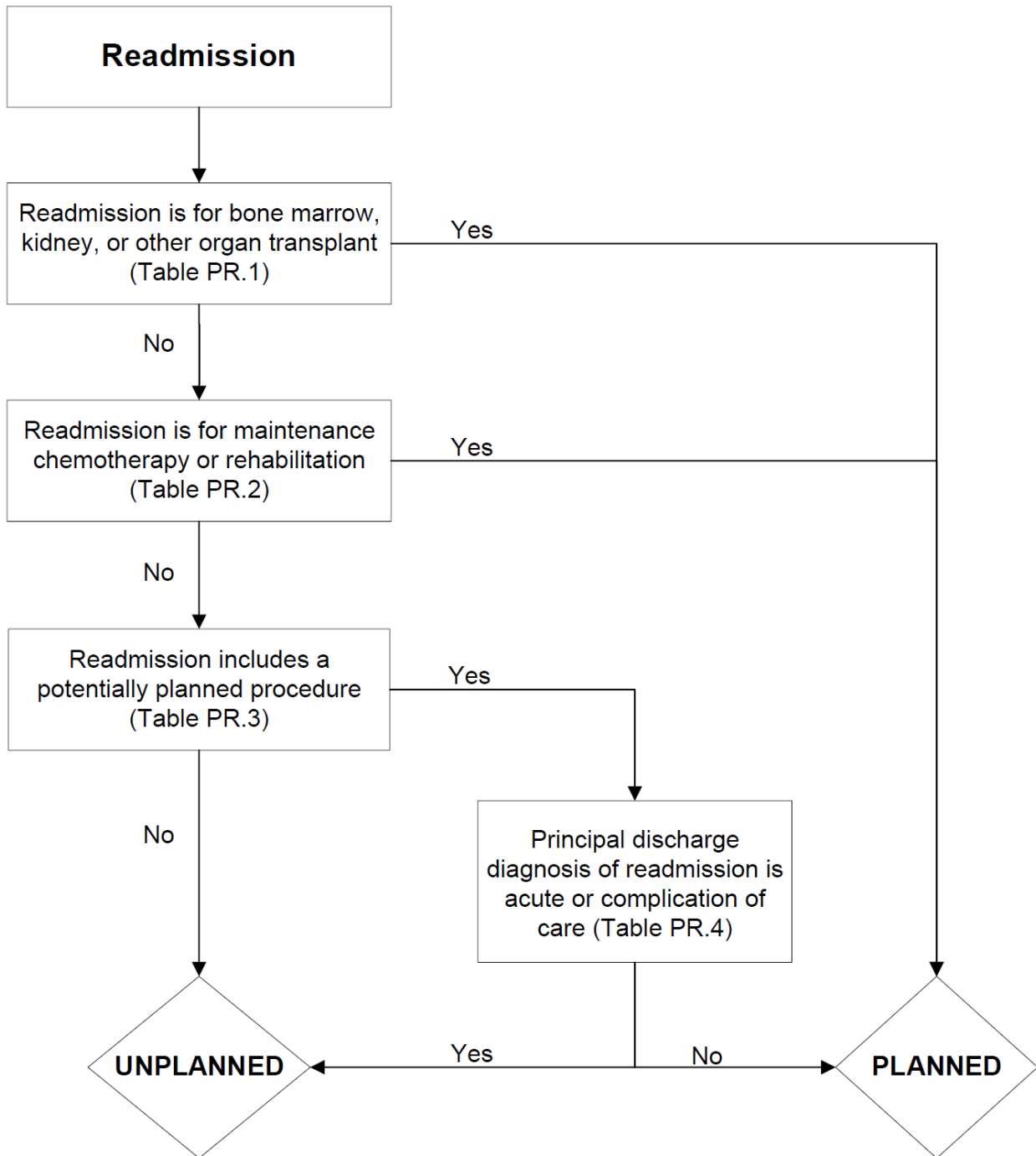

Source: 2015 Version of the HWR Planned Readmission Algorithm

Planned Readmission Algorithm Version 3.0 Tables – Hospital Wide Readmission Measure

Table B-1. Procedure Categories that are Always Planned (Version 3.0)*

Procedure CCS	Description
64	Bone marrow transplant
105	Kidney transplant
134	Cesarean section**
135	Forceps; vacuum; and breech delivery**
176	Other organ transplantation

*Corresponds to Table PR. 1, referenced in Figure 2-1

Table B-2. Diagnosis Categories that are Always Planned (Version 3.0)*

Diagnosis CCS	Description
45	Maintenance chemotherapy
194	Forceps delivery‡‡
196	Normal pregnancy and/or delivery§§
254	Rehabilitation

*Corresponds to Table PR. 2, referenced in Figure 2-1

Table B-3. Potentially Planned Procedure Categories (Version 3.0)*

Procedure CCS	Description
3	Laminectomy; excision intervertebral disc
5	Insertion of catheter or spinal stimulator and injection into spinal
9	Other OR therapeutic nervous system procedures
10	Thyroidectomy; partial or complete
12	Other therapeutic endocrine procedures
33	Other OR therapeutic procedures on nose; mouth and pharynx
36	Lobectomy or pneumonectomy
38	Other diagnostic procedures on lung and bronchus
40	Other diagnostic procedures of respiratory tract and mediastinum
43	Heart valve procedures

(continued)

Table B-3. Potentially Planned Procedure Categories (Version 3.0) (continued)

Procedure CCS	Description
44	Coronary artery bypass graft (CABG)
45	Percutaneous transluminal coronary angioplasty (PTCA)
47	Diagnostic cardiac catheterization; coronary arteriography
48	Insertion; revision; replacement; removal of cardiac pacemaker or cardioverter/defibrillator
49	Other OR heart procedures
51	Endarterectomy; vessel of head and neck
52	Aortic resection; replacement or anastomosis
53	Varicose vein stripping; lower limb
55	Peripheral vascular bypass
56	Other vascular bypass and shunt; not heart
59	Other OR procedures on vessels of head and neck
62	Other diagnostic cardiovascular procedures
66	Procedures on spleen
67	Other therapeutic procedures; hemic and lymphatic system
74	Gastrectomy; partial and total
78	Colorectal resection
79	Local excision of large intestine lesion (not endoscopic)
84	Cholecystectomy and common duct exploration
85	Inguinal and femoral hernia repair
86	Other hernia repair
99	Other OR gastrointestinal therapeutic procedures
104	Nephrectomy; partial or complete
106	Genitourinary incontinence procedures
107	Extracorporeal lithotripsy; urinary
109	Procedures on the urethra
112	Other OR therapeutic procedures of urinary tract
113	Transurethral resection of prostate (TURP)
114	Open prostatectomy

(continued)

Table B-3. Potentially Planned Procedure Categories (Version 3.0) (continued)

Procedure CCS	Description
119	Oophorectomy; unilateral and bilateral
120	Other operations on ovary
124	Hysterectomy; abdominal and vaginal
129	Repair of cystocele and rectocele; obliteration of vaginal vault
132	Other OR therapeutic procedures; female organs
142	Partial excision bone
152	Arthroplasty knee
153	Hip replacement; total and partial
154	Arthroplasty other than hip or knee
157	Amputation of lower extremity
158	Spinal fusion
159	Other diagnostic procedures on musculoskeletal system
166	Lumpectomy; quadrantectomy of breast
167	Mastectomy
169	Debridement of wound; infection or burn
170	Excision of skin lesion
172	Skin graft
ICD-9 Codes	Description
30.1, 30.29, 30.3, 30.4, 31.74, 34.6	Laryngectomy, revision of tracheostomy, scarification of pleura (from Proc CCS 42- Other OR Rx procedures on respiratory system and mediastinum)
38.18	Endarterectomy leg vessel (from Proc CCS 60- Embolectomy and endarterectomy of lower limbs)
55.03, 55.04	Percutaneous nephrostomy with and without fragmentation (from Proc CCS 103- Nephrotomy and nephrostomy)
94.26, 94.27	Electroshock therapy (from Proc CCS 218- Psychological and psychiatric evaluation and therapy)

*Corresponds to Table PR. 3, referenced in Figure 2-1

Table B-4. Acute Diagnosis Categories (Version 3.0)*

Diagnosis CCS	Description
1	Tuberculosis
2	Septicemia (except in labor)
3	Bacterial infection; unspecified site
4	Mycoses
5	HIV infection
7	Viral infection
8	Other infections; including parasitic
9	Sexually transmitted infections (not HIV or hepatitis)
54	Gout and other crystal arthropathies
55	Fluid and electrolyte disorders
60	Acute posthemorrhagic anemia
61	Sickle cell anemia
63	Diseases of white blood cells
76	Meningitis (except that caused by tuberculosis or sexually transmitted disease)
77	Encephalitis (except that caused by tuberculosis or sexually transmitted disease)
78	Other CNS infection and poliomyelitis
82	Paralysis
83	Epilepsy; convulsions
84	Headache; including migraine
85	Coma; stupor; and brain damage
87	Retinal detachments; defects; vascular occlusion; and retinopathy
89	Blindness and vision defects
90	Inflammation; infection of eye (except that caused by tuberculosis or sexually transmitted disease)
91	Other eye disorders
92	Otitis media and related conditions
93	Conditions associated with dizziness or vertigo
99	Hypertension with complications

(continued)

Table B-4. Acute Diagnosis Categories (Version 3.0) (continued)

Diagnosis CCS	Description
100	Acute myocardial infarction (with the exception of ICD-9 codes 410.x2)
102	Nonspecific chest pain
104	Other and ill-defined heart disease
107	Cardiac arrest and ventricular fibrillation
109	Acute cerebrovascular disease
112	Transient cerebral ischemia
116	Aortic and peripheral arterial embolism or thrombosis
118	Phlebitis; thrombophlebitis and thromboembolism
120	Hemorrhoids
122	Pneumonia (except that caused by TB or sexually transmitted disease)
123	Influenza
124	Acute and chronic tonsillitis
125	Acute bronchitis
126	Other upper respiratory infections
127	Chronic obstructive pulmonary disease and bronchiectasis
128	Asthma
129	Aspiration pneumonitis; food/vomitus
130	Pleurisy; pneumothorax; pulmonary collapse
131	Respiratory failure; insufficiency; arrest (adult)
135	Intestinal infection
137	Diseases of mouth; excluding dental
139	Gastroduodenal ulcer (except hemorrhage)
140	Gastritis and duodenitis
142	Appendicitis and other appendiceal conditions
145	Intestinal obstruction without hernia
146	Diverticulosis and diverticulitis
148	Peritonitis and intestinal abscess
153	Gastrointestinal hemorrhage
154	Noninfectious gastroenteritis

(continued)

Table B-4. Acute Diagnosis Categories (Version 3.0) (continued)

Diagnosis CCS	Description
157	Acute and unspecified renal failure
159	Urinary tract infections
165	Inflammatory conditions of male genital organs
168	Inflammatory diseases of female pelvic organs
172	Ovarian cyst
197	Skin and subcutaneous tissue infections
198	Other inflammatory condition of skin
225	Joint disorders and dislocations; trauma-related
226	Fracture of neck of femur (hip)
227	Spinal cord injury
228	Skull and face fractures
229	Fracture of upper limb
230	Fracture of lower limb
232	Sprains and strains
233	Intracranial injury
234	Crushing injury or internal injury
235	Open wounds of head; neck; and trunk
237	Complication of device; implant or graft
238	Complications of surgical procedures or medical care
239	Superficial injury; contusion
240	Burns
241	Poisoning by psychotropic agents
242	Poisoning by other medications and drugs
243	Poisoning by nonmedicinal substances
244	Other injuries and conditions due to external causes
245	Syncope
246	Fever of unknown origin
247	Lymphadenitis
249	Shock

(continued)

Table B-4. Acute Diagnosis Categories (Version 3.0) (continued)

Diagnosis CCS	Description
250	Nausea and vomiting
251	Abdominal pain
252	Malaise and fatigue
253	Allergic reactions
259	Residual codes; unclassified
650	Adjustment disorders
651	Anxiety disorders
652	Attention-deficit, conduct, and disruptive behavior disorders
653	Delirium, dementia, and amnestic and other cognitive disorders
656	Impulse control disorders, NEC
658	Personality disorders
660	Alcohol-related disorders
661	Substance-related disorders
662	Suicide and intentional self-inflicted injury
663	Screening and history of mental health and substance abuse codes
670	Miscellaneous disorders
ICD-9 Codes	Description
Acute ICD-9 codes within Dx CCS 97: Peri-; endo-; and myocarditis; cardiomyopathy	
03282	Diphtheritic myocarditis
03640	Meningococcal carditis nos
03641	Meningococcal pericarditis
03642	Meningococcal endocarditis
03643	Meningococcal myocarditis
07420	Coxsackie carditis nos
07421	Coxsackie pericarditis
07422	Coxsackie endocarditis
07423	Coxsackie myocarditis
11281	Candidal endocarditis
11503	Histoplasma capsulatum pericarditis

(continued)

Table B-4. Acute Diagnosis Categories (Version 3.0) (continued)

Diagnosis CCS	Description
11504	Histoplasma capsulatum endocarditis
11513	Histoplasma duboisii pericarditis
11514	Histoplasma duboisii endocarditis
11593	Histoplasmosis pericarditis
11594	Histoplasmosis endocarditis
1303	Toxoplasma myocarditis
3910	Acute rheumatic pericarditis
3911	Acute rheumatic endocarditis
3912	Acute rheumatic myocarditis
3918	Acute rheumatic heart disease nec
3919	Acute rheumatic heart disease nos
3920	Rheumatic chorea w heart involvement
3980	Rheumatic myocarditis
39890	Rheumatic heart disease nos
39899	Rheumatic heart disease nec
4200	Acute pericarditis in other disease
42090	Acute pericarditis nos
42091	Acute idiopath pericarditis
42099	Acute pericarditis nec
4210	Acute/subacute bacterial endocarditis
4211	Acute endocarditis in other diseases
4219	Acute/subacute endocarditis nos
4220	Acute myocarditis in other diseases
42290	Acute myocarditis nos
42291	Idiopathic myocarditis
42292	Septic myocarditis
42293	Toxic myocarditis
42299	Acute myocarditis nec
4230	Hemopericardium

(continued)

Table B-4. Acute Diagnosis Categories (Version 3.0) (continued)

Diagnosis CCS	Description
4231	Adhesive pericarditis
4232	Constrictive pericarditis
4233	Cardiac tamponade
4290	Myocarditis nos
Acute ICD-9 codes within Dx CCS 105: Conduction disorders	
4260	Atrioventricular
42610	Atrioventricular block nos
42611	Atrioventricular block-1st degree
42612	Atrioventricular block-mobitz ii
42613	Atrioventricular block-2nd degree nec
4262	Left bundle branch hemiblock
4263	Left bundle branch block nec
4264	Right bundle branch block
42650	Bundle branch block nos
42651	Right bundle branch block/left posterior fascicular block
42652	Right bundle branch block/left ant fascicular block
42653	Bilateral bundle branch block nec
42654	Trifascicular block
4266	Other heart block
4267	Anomalous atrioventricular excitation
42681	Lown-ganong-levine syndrome
42682	Long qt syn
4269	Conduction
Acute ICD-9 codes within Dx CCS 106: Dysrhythmia	
4272	Paroxysmal tachycardia nos
7850	Tachycardia nos
42789	Cardiac dysrhythmias nec
4279	Cardiac dysrhythmia noc
42769	Premature beats nec

(continued)

Table B-4. Acute Diagnosis Categories (Version 3.0) (continued)

Diagnosis CCS	Description
Acute ICD-9 codes within Dx CCS 108: Congestive heart failure; nonhypertensive	
39891	Rheumatic heart failure
4280	Congestive heart failure
4281	Left heart failure
42820	Unspecified systolic heart failure
42821	Acute systolic heart failure
42823	Acute on chronic systolic heart failure
42830	Unspecified diastolic heart failure
42831	Acute diastolic heart failure
42833	Acute on chronic diastolic heart failure
42840	Unspec combined syst & dias heart failure
42841	Acute combined systolic & diastolic heart failure
42843	Acute on chronic combined systolic & diastolic heart failure
4289	Heart failure nos
Acute ICD-9 codes within Dx CCS 149: Biliary tract disease	
5740	Calculus of gallbladder with acute cholecystitis
57400	Calculus of gallbladder with acute cholecystitis without mention of obstruction
57401	Calculus of gallbladder with acute cholecystitis with obstruction
5743	Calculus of bile duct with acute cholecystitis
57430	Calculus of bile duct with acute cholecystitis without mention of obstruction
57431	Calculus of bile duct with acute cholecystitis with obstruction
5746	Calculus of gallbladder and bile duct with acute cholecystitis
57460	Calculus of gallbladder with acute cholecystitis without mention of obstruction
57461	Calculus of gallbladder and bile duct with acute cholecystitis with obstruction
5748	Calculus of gallbladder and bile duct with acute and chronic cholecystitis
57480	Calculus of gallbladder obstruction and bile duct with acute and chronic cholecystitis without mention of obstruction

(continued)

Table B-4. Acute Diagnosis Categories (Version 3.0) (continued)

Diagnosis CCS	Description
57481	Calculus of gallbladder and bile duct with acute and chronic cholecystitis with obstruction
5750	Acute cholecystitis
57512	Acute and chronic cholecystitis
5761	Cholangitis
Acute ICD-9 codes with Dx CCS 152: Pancreatic disorders	
5770	Acute pancreatitis

*Corresponds to Table PR. 4, referenced in Figure 2-1

Source: 2015 Version of the HWR Planned Readmission Algorithm

Table B-5. AHRQ CCS Single Level Procedure Codes and ICD-9 Procedure Codes Added to Yale’s Planned Readmission Algorithm, for the Post-Acute Care Setting

AHRQ CCS Single Level Procedures Codes	Description	Comment
37	Diagnostic Bronchoscopy and Biopsy of Bronchus	
71	Gastrostomy: temporary and permanent	
82	Endoscopic retrograde cannulation of pancreases (ERCP)	
87	Laparoscopy (GI only)	
89	Exploratory Laparotomy	
160	Other therapeutic procedure on muscles and tendons	
164	Other OR therapeutic procedures on musculoskeletal system	
171	Suture of skin and subcutaneous tissue ICD-9	

ICD-9 Procedure Codes	Description	Comment
<u>Topic: Amputation of Lower Extremity</u>		
83.82	Graft of muscle or fascia	
86.87	Fat graft of skin and subcutaneous tissue	Required, Diagnosis V58.41, encounter for planned postoperative wound closure
<u>Topic: Amputation of Upper Extremity</u>		
84.1	Upper limb amputation, not otherwise specified	
84.2	Amputation and disarticulation of finger	
84.3	Amputation and disarticulation of thumb	
84.4	Amputation through hand	
84.5	Disarticulation of wrist	

(continued)

Table B-5. AHRQ CCS Single Level Procedure Codes and ICD-9 Procedure Codes Added to Yale’s Planned Readmission Algorithm, for the Post-Acute Care Setting (continued)

ICD-9 Procedure Codes	Description	Comment
84.6	Amputation through forearm	
84.7	Disarticulation of elbow	
84.8	Amputation through humerus	
84.9	Disarticulation of shoulder	
84.10	Interthoracoscapular amputation	
<u>Topic: Removal of Vascular Obstruction, Non-Coronary</u>		
38.18	Endarterectomy, lower limb vessels	
38.08	Embolectomy, lower limb arteries	
39.50	Angioplasty or atherectomy of other non- coronary vessels	
00.55	Insertion of drug-eluting stent(s) of other peripheral vessel(s)	
00.60	Insertion of drug-eluting stent(s) of superficial femoral artery	
39.90	Insertion of non-drug-eluting peripheral (non-coronary) vessel stent(s)	
<u>Topic: Colon and Rectal Procedures, Selected</u>		
46.85	Dilation of intestine (includes endoscopic approach)	
96.8	Insertion of naso-intestinal tube (includes for decompression)	
96.9	Insertion of rectal tube	
46.50	Closure of intestinal stoma, not otherwise specified	Required, Diagnosis code V55.2, attention to ileostomy, and V55.3, attention to colostomy

(continued)

Table B-5. AHRQ CCS Single Level Procedure Codes and ICD-9 Procedure Codes Added to Yale’s Planned Readmission Algorithm, for the Post-Acute Care Setting (continued)

ICD-9 Procedure Codes	Description	Comment
46.51	Closure of stoma of small intestine	Required, Diagnosis code V55.2, attention to ileostomy, and V55.3, attention to colostomy
46.52	Closure of stoma of large intestine	Required, Diagnosis code V55.2, attention to ileostomy, and V55.3, attention to colostomy
46.86	Endoscopic insertion of colonic stent(s)	
46.87	Other insertion of colonic stent (s)	
<u>Topic: Insertion of Feeding Tubes</u>		
44.39	Other gastroenterostomy (GJ-tube)	
46.39	Other enterostomy (J-tube)	
<u>Topic: Routine Device Replacement</u>		
86.06	Insertion of totally implanted infusion pump	
<u>Topic: Routine Removal of Devices</u>		
84.57	Removal of (cement) spacer (includes antibiotic impregnated spacer)	
97.41	Removal of thoracotomy tube or pleural cavity drain (non-incisional)	
02.43	Removal of ventricular shunt	
97.37	Removal of tracheostomy tube (non-incisional)	
01.27	removal of catheter(s) from cranial cavity or tissue	
86.05	Incision with removal of foreign body or device from skin and subcutaneous tissue	
02.95	Removal of skull tongs or halo traction device	
78.60-78.69	Removal of implanted devices from bone (includes internal and external fixation)	

(continued)

Table B-5. AHRQ CCS Single Level Procedure Codes and ICD-9 Procedure Codes Added to Yale’s Planned Readmission Algorithm, for the Post-Acute Care Setting (continued)

ICD-9 Procedure Codes	Description	Comment
80.00-80.09	Orthopedic implants arthrotomy for removal of prosthesis without replacement	
<u>Topic: Pleurosclerosis</u>		
34.6	Scarification of pleura	
34.92	Injection into thoracic cavity	
<u>Topic: Colon and Rectal Procedures, Selected</u>		
51.14	Other close (endoscopic) biopsy of biliary duct or sphincter of Oddi	
51.64	Endoscopic excision or destruction of lesion of biliary ducts or sphincter of Oddi	
51.84	Endoscopic dilation of ampulla and biliary duct	This code became available in CY 2010
51.84	Endoscopic sphincterotomy and papillotomy	
51.85	Endoscopic insertion of nasobiliary drainage tube	
51.86	Endoscopic insertion of stent (tube) into bile duct	
51.87	Endoscopic removal of stone(s) from biliary tract	
<u>Topic: Fistula</u>		
42.84	Repair of esophageal fistula, not elsewhere classified	
44.63	Closure of other gastric fistula (include gastrocolic, gastrojejunal fistula)	
46.72	Closure of fistula of duodenum	
46.74	Closure of fistula of small intestine, except duodenum (includes enterocutaneous)	
46.76	Closure of fistula of large intestine	
47.92	Closure of appendiceal fistula	
48.73	Closure of other rectal fistula	
48.93	Repair of perirectal fistula	
49.11	<u>Anal fistulotomy</u>	

(continued)

Table B-5. AHRQ CCS Single Level Procedure Codes and ICD-9 Procedure Codes Added to Yale’s Planned Readmission Algorithm, for the Post-Acute Care Setting (continued)

ICD-9 Procedure Codes	Description	Comment
49.12	Anal fistulectomy	
49.73	Closure of anal fistula	
19.9	Other repair of middle ear (includes closure of mastoid fistula)	
20.93	Repair of oval and round windows (includes closure of fistula)	
21.82	Closure of nasal fistula	
31.62	Closure of fistula of larynx (includes laryngotracheal)	
31.73	Closure of other fistula of trachea (includes tracheoesophageal)	
33.42	Closure of bronchial fistula (includes bronchocutaneous, bronchoesophageal, bronchovisceral)	
34.73	Closure of other fistula of thorax (includes bronchopleural, bronchopleurocutaneous, bronchopleuromediastinal)	
34.83	Closure of fistula of diaphragm (includes thoracoabdominal, thoracogastric, thoracointestinal)	
34.93	Repair of pleura (includes closure of unspecified pleural fistula)	
61.42	Repair of scrotal fistula	
<u>Topic: Tendon Repair (eye)</u>		
15.7	Repair of injury of extraocular muscle (includes repair of tendon)	
<u>Topic: Aneurysm</u>		
39.51	Clipping of aneurysm	

NOTE: December, 2012 Yale added several additional AHRQ CCS Single-Level Procedure Codes. Two of these codes 169 (Debridement of wound; infection or burn) and 172 (Skin graft) had been on the prior RTI developed list.

APPENDIX C – PRELIMINARY RESULTS

Table C-1. Skilled Nursing Facility Potentially Preventable Unplanned Readmission Measure: Logistic Regression Model Results from 2014

Covariate	Count	Percent Total	Estimate	Std. Error	P value	Odds Ratios	OR 95% Lower CL	OR 95% Upper CL
Age-Sex Groups (Reference group: Male and Female 18-64)								
Male age 65-69	77,055	4.6	0.090	0.015	<.0001	1.094	1.062	1.128
Male age 70-74	80,334	4.8	0.217	0.016	<.0001	1.243	1.204	1.282
Male age 75-79	95,175	5.6	0.291	0.016	<.0001	1.338	1.298	1.380
Male age 80-84	109,813	6.5	0.341	0.016	<.0001	1.406	1.364	1.450
Male age 85-89	107,893	6.4	0.368	0.016	<.0001	1.445	1.400	1.491
Male age 90-94	63,739	3.8	0.401	0.018	<.0001	1.493	1.441	1.546
Male age 95+	17,761	1.1	0.456	0.027	<.0001	1.577	1.497	1.661
Female age 65-69	101,378	6.0	0.062	0.015	<.0001	1.064	1.034	1.095
Female age 70-74	120,352	7.1	0.147	0.015	<.0001	1.158	1.125	1.193
Female age 75-79	152,180	9.0	0.191	0.015	<.0001	1.211	1.176	1.247
Female age 80-84	190,406	11.3	0.199	0.015	<.0001	1.220	1.185	1.256
Female age 85-89	212,784	12.6	0.208	0.015	<.0001	1.231	1.195	1.268
Female age 90-94	150,621	8.9	0.229	0.016	<.0001	1.257	1.218	1.297
Female age 95+	56,101	3.3	0.236	0.020	<.0001	1.266	1.218	1.317
CCS GROUPS (Reference group is Miscellaneous Negative: Acute Chronic Tonsilitis (124); Menstrual Disorders (171); Ovarian Cyst (172); Other Complications of Pregnancy (181); Other Complications of Birth, Puerperium Affecting Management of Mother (195); Rehabilitation care; fitting of prostheses; and adjustment of devices (254))								
Mycoses (4)	2,139	0.1	1.044	0.063	<.0001	2.841	2.509	3.217
Viral infection (7)	1,717	0.1	0.756	0.086	<.0001	2.130	1.798	2.523

(continued)

Table C-1 (continued)
Skilled Nursing Facility Potentially Preventable Unplanned Readmission Measure: Logistic Regression Model Results from 2014

Covariate	Count	Percent Total	Estimate	Std. Error	P value	Odds Ratios	OR 95% Lower CL	OR 95% Upper CL
Miscellaneous Infection: Tuberculosis (1); Bacterial Infection (5); Hepatitis (6); Other Infection, including Parasitic (8); STI (^ HIV or Hepatitis) (9)	2,932	0.2	0.478	0.070	<.0001	1.613	1.407	1.849
Septicemia (2) and Shock (249)	146,614	8.7	0.863	0.027	<.0001	2.370	2.249	2.497
Digestive System Cancers: Esophagus (12); Stomach (13); Colon (14); Rect Anus (15); Other GI (18)	8,070	0.5	0.609	0.049	<.0001	1.838	1.671	2.022
Cancer of head and neck (11)	764	0.0	0.653	0.150	<.0001	1.921	1.433	2.576
Cancer of breast (24)	552	0.0	0.354	0.212	0.094	1.425	0.941	2.158
Cancer of brain and nervous system (35)	484	0.0	0.766	0.164	<.0001	2.151	1.561	2.965
Secondary malignancies (42)	2,292	0.1	0.825	0.074	<.0001	2.283	1.976	2.638
Liver and Pancreatic Cancer: Liver & Intrahepatic Bile (16); Pancreas (17)	822	0.0	0.631	0.125	<.0001	1.879	1.471	2.401
Lung and Other Respiratory Cancers (19-20)	1,877	0.1	0.853	0.087	<.0001	2.346	1.978	2.784
Cancer of Bone, Skin and Connective Tissue (21-23)	781	0.0	0.401	0.165	0.015	1.493	1.081	2.062
Reproductive System Cancers (Male and Female): (25-28, 29-31)	1,742	0.1	0.646	0.108	<.0001	1.908	1.543	2.359
Urinary System Cancers (32-34)	2,881	0.2	1.059	0.068	<.0001	2.885	2.526	3.294
Thyroid Conditions: Cancer of Thyroid (36), Thyroid Disorders (48)	995	0.1	0.819	0.108	<.0001	2.269	1.836	2.805
Circulatory System Cancers (37-40)	771	0.0	1.209	0.105	<.0001	3.350	2.730	4.111
Miscellaneous Positive Cancers: Cancer - Other and Unspecified Primary (41), Malignant Neoplasm without Specification of Site (43), Neoplasm of Unspecified Nature (44), Maintenance Chemotherapy, Radiotherapy (45)	601	0.0	0.692	0.149	<.0001	1.998	1.492	2.677
Benign Neoplasms: Uterus (46), Other Unspecified (47)	2,750	0.2	0.650	0.076	<.0001	1.916	1.650	2.225

(continued)

Table C-1 (continued)
Skilled Nursing Facility Potentially Preventable Unplanned Readmission Measure: Logistic Regression Model Results from 2014

Covariate	Count	Percent Total	Estimate	Std. Error	P value	Odds Ratios	OR 95% Lower CL	OR 95% Upper CL
Diabetes: Diabetes Without Complication (49), Diabetes With Complication (50)	25,503	1.5	0.773	0.031	<.0001	2.166	2.037	2.302
Other endocrine disorders (51)	4,845	0.3	0.716	0.055	<.0001	2.047	1.837	2.280
Nutritional deficiencies (52)	1,230	0.1	1.021	0.089	<.0001	2.777	2.331	3.309
Other Endocrine and Metabolic Disorders: Lipoid Metabolism (53), Cystic Fibrosis (56), Immunity (57), Other Nutritional, Endocrine, and Metabolic (58)	5,049	0.3	0.797	0.052	<.0001	2.218	2.002	2.458
Gout and other crystal arthropathies (54)	1,466	0.1	0.766	0.094	<.0001	2.152	1.792	2.584
Fluid and electrolyte disorders (55)	28,289	1.7	0.930	0.030	<.0001	2.535	2.390	2.688
Deficiency and other anemia (59)	10,858	0.6	0.912	0.037	<.0001	2.489	2.315	2.677
Acute posthemorrhagic anemia (60)	3,817	0.2	0.687	0.057	<.0001	1.987	1.776	2.224
Miscellaneous Blood Disorders: Sickle Cell Anemia (61), Coagulation and Hemorrhagic (62), Other Hematologic (64)	1,264	0.1	0.856	0.089	<.0001	2.353	1.974	2.803
Diseases of white blood cells (63)	1,314	0.1	0.912	0.086	<.0001	2.490	2.105	2.944
Miscellaneous Behavioral Conditions: Adjustment (650), Anxiety (651), Attention-def (652), Developmental (654), Impulse Control (656), Mood (Mood), Personality (658), Suicide Self Inj (662), Screening MH SA (663), Misc Behav Dis (670), Headache Incl. Migraine (84)	11,831	0.7	0.138	0.049	0.005	1.148	1.043	1.263
Delirium (653)	28,707	1.7	0.440	0.034	<.0001	1.553	1.453	1.660
Alcohol-related disorders (660)	4,603	0.3	0.283	0.068	<.0001	1.327	1.163	1.516
Substance-related disorders (661)	3,008	0.2	0.549	0.070	<.0001	1.731	1.508	1.987
Meningitis (76) and Encephalitis (77)	984	0.1	0.487	0.120	<.0001	1.628	1.287	2.058

(continued)

Table C-1 (continued)
Skilled Nursing Facility Potentially Preventable Unplanned Readmission Measure: Logistic Regression Model Results from 2014

Covariate	Count	Percent Total	Estimate	Std. Error	P value	Odds Ratios	OR 95% Lower CL	OR 95% Upper CL
Other CNS infection and poliomyelitis (78)	585	0.0	0.603	0.150	<.0001	1.827	1.362	2.452
Parkinson`s disease (79)	2,011	0.1	0.600	0.095	<.0001	1.822	1.513	2.196
Multiple Sclerosis (80) and Paralysis (82)	1,205	0.1	0.618	0.125	<.0001	1.856	1.453	2.369
Other hereditary and degenerative nervous system conditions (81)	3,966	0.2	0.492	0.070	<.0001	1.635	1.425	1.875
Epilepsy; convulsions (83)	10,679	0.6	0.432	0.045	<.0001	1.541	1.412	1.682
Coma; stupor; and brain damage (85)	1,307	0.1	0.679	0.101	<.0001	1.972	1.618	2.402
Sensory Organ Disorders: Cataract (86), Retinal (87), Glaucoma (88), Blindness (89), Eye Infl Infx (90), Oth Eye (91), Otitis (92), Oth Ear (94)	1,046	0.1	0.652	0.119	<.0001	1.920	1.521	2.423
Conditions associated with dizziness or vertigo (93)	2,334	0.1	0.263	0.104	0.011	1.301	1.062	1.595
Other nervous system disorders (95)	22,450	1.3	0.732	0.033	<.0001	2.079	1.951	2.216
Heart valve disorders (96)	12,086	0.7	0.911	0.042	<.0001	2.488	2.291	2.702
Peri- endo- & myocarditis cardiomyopathy (except caused by tuberculosis or sexually transmitted disease) (97)	2,043	0.1	0.823	0.070	<.0001	2.277	1.983	2.613
Essential hypertension (98)	1,226	0.1	0.573	0.121	<.0001	1.774	1.398	2.251
Hypertension with complications and secondary hypertension (99)	13,029	0.8	0.933	0.034	<.0001	2.541	2.377	2.717
Acute myocardial infarction (100)	27,193	1.6	0.899	0.030	<.0001	2.458	2.318	2.607
Coronary atherosclerosis and other heart disease (101)	11,270	0.7	0.741	0.042	<.0001	2.097	1.930	2.279
Nonspecific chest pain (102)	4,499	0.3	0.624	0.058	<.0001	1.866	1.666	2.090
Pulmonary heart disease (103)	10,272	0.6	0.726	0.040	<.0001	2.067	1.910	2.236
Other and ill-defined heart disease (104)	418	0.0	0.851	0.156	<.0001	2.342	1.726	3.178
Conduction disorders (105)	3,874	0.2	0.569	0.063	<.0001	1.767	1.562	1.998
Cardiac dysrhythmias (106)	33,396	2.0	0.999	0.028	<.0001	2.714	2.567	2.870

(continued)

Table C-1 (continued)
Skilled Nursing Facility Potentially Preventable Unplanned Readmission Measure: Logistic Regression Model Results from 2014

Covariate	Count	Percent Total	Estimate	Std. Error	P value	Odds Ratios	OR 95% Lower CL	OR 95% Upper CL
Cardiac arrest and ventricular fibrillation (107)	487	0.0	0.503	0.141	0.000	1.653	1.254	2.179
Congestive heart failure; nonhypertensive (108)	77,473	4.6	1.092	0.025	<.0001	2.981	2.837	3.133
Acute cerebrovascular disease (109)	52,207	3.1	0.782	0.028	<.0001	2.187	2.069	2.311
Occlusion or stenosis of precerebral arteries (110)	1,867	0.1	0.664	0.092	<.0001	1.943	1.622	2.326
Other and ill-defined cerebrovascular disease (111)	835	0.0	0.361	0.146	0.014	1.434	1.077	1.910
Transient cerebral ischemia (112)	7,195	0.4	0.529	0.053	<.0001	1.698	1.531	1.884
Late effects of cerebrovascular disease (113)	2,070	0.1	0.535	0.087	<.0001	1.708	1.441	2.024
Peripheral and visceral atherosclerosis (114)	9,500	0.6	0.684	0.043	<.0001	1.983	1.823	2.156
Aortic; peripheral; and visceral artery aneurysms (115)	3,366	0.2	0.791	0.066	<.0001	2.206	1.940	2.508
Aortic and peripheral arterial embolism or thrombosis (116)	2,372	0.1	0.688	0.076	<.0001	1.990	1.714	2.311
Other circulatory disease (117)	8,638	0.5	0.753	0.043	<.0001	2.124	1.953	2.310
Phlebitis; thrombophlebitis and thromboembolism (118)	9,178	0.5	0.725	0.043	<.0001	2.066	1.899	2.247
Vein and Lymphatic Conditions: Varicose Veins (119), Hemorrhoids (120), Oth Disease Vein Lymph (121), Lymphadenitis (247)	3,308	0.2	0.761	0.063	<.0001	2.140	1.891	2.421
Pneumonia (except that caused by tuberculosis or sexually transmitted disease) (122)	73,229	4.3	0.985	0.026	<.0001	2.677	2.546	2.815
Influenza (123)	4,902	0.3	0.655	0.056	<.0001	1.926	1.725	2.149
Acute bronchitis (125)	2,650	0.2	0.755	0.075	<.0001	2.127	1.837	2.464
Other upper respiratory infections (126)	735	0.0	0.636	0.138	<.0001	1.888	1.440	2.476
Chronic obstructive pulmonary disease and bronchiectasis (127)	33,424	2.0	1.159	0.028	<.0001	3.187	3.017	3.366
Asthma (128)	5,335	0.3	1.110	0.046	<.0001	3.034	2.770	3.322
Aspiration pneumonitis; food/vomitus (129)	23,111	1.4	1.119	0.029	<.0001	3.063	2.891	3.245

(continued)

Table C-1 (continued)
Skilled Nursing Facility Potentially Preventable Unplanned Readmission Measure: Logistic Regression Model Results from 2014

Covariate	Count	Percent Total	Estimate	Std. Error	P value	Odds Ratios	OR 95% Lower CL	OR 95% Upper CL
Pleurisy; pneumothorax; pulmonary collapse (130)	5,304	0.3	0.769	0.048	<.0001	2.159	1.965	2.371
Respiratory failure; insufficiency; arrest (adult) (131)	27,795	1.6	0.903	0.029	<.0001	2.467	2.331	2.610
Lung disease due to external agents (132) and Lung disease due to external agents (133)	3,870	0.2	0.822	0.055	<.0001	2.275	2.041	2.536
Other upper respiratory disease (134)	1,095	0.1	0.807	0.096	<.0001	2.241	1.857	2.705
Intestinal infection (135)	13,708	0.8	1.154	0.033	<.0001	3.171	2.971	3.383
Disorders of Teeth and Jaw (136) and Diseases of Mouth, Excl Dental (137)	999	0.1	0.752	0.109	<.0001	2.121	1.713	2.627
Esophageal disorders (138)	3,860	0.2	0.568	0.061	<.0001	1.765	1.566	1.989
Gastroduodenal ulcer (except hemorrhage) (139)	1,734	0.1	0.819	0.083	<.0001	2.268	1.926	2.671
Gastritis and duodenitis (140)	2,990	0.2	0.617	0.067	<.0001	1.854	1.627	2.113
Other disorders of stomach and duodenum (141)	2,917	0.2	0.609	0.065	<.0001	1.838	1.620	2.086
Appendicitis and other appendiceal conditions (142)	1,126	0.1	0.548	0.121	<.0001	1.729	1.365	2.190
Abdominal hernia (143)	7,342	0.4	0.535	0.053	<.0001	1.708	1.541	1.893
Regional enteritis and ulcerative colitis (144)	1,176	0.1	0.982	0.092	<.0001	2.671	2.231	3.197
Intestinal obstruction without hernia (145)	16,407	1.0	0.522	0.037	<.0001	1.685	1.568	1.811
Diverticulosis and diverticulitis (146)	10,548	0.6	0.672	0.041	<.0001	1.959	1.806	2.124
Anal and rectal conditions (147)	1,995	0.1	0.667	0.083	<.0001	1.949	1.655	2.294
Peritonitis and intestinal abscess (148)	913	0.1	0.793	0.104	<.0001	2.210	1.801	2.712
Biliary tract disease (149)	10,572	0.6	0.596	0.043	<.0001	1.816	1.668	1.977
Other liver diseases (151)	5,861	0.3	0.699	0.050	<.0001	2.011	1.825	2.216

(continued)

Table C-1 (continued)
Skilled Nursing Facility Potentially Preventable Unplanned Readmission Measure: Logistic Regression Model Results from 2014

Covariate	Count	Percent Total	Estimate	Std. Error	P value	Odds Ratios	OR 95% Lower CL	OR 95% Upper CL
Pancreatic disorders (not diabetes) (152)	4,265	0.3	0.498	0.061	<.0001	1.646	1.462	1.853
Gastrointestinal hemorrhage (153)	24,254	1.4	0.664	0.031	<.0001	1.942	1.826	2.065
Noninfectious gastroenteritis (154)	3,243	0.2	0.900	0.062	<.0001	2.459	2.178	2.777
Other gastrointestinal disorders (155)	9,332	0.6	0.779	0.041	<.0001	2.179	2.011	2.360
Nephritis, Nephrosis, and Renal Sclerosis (156) and Acute Renal Failure (158)	963	0.1	0.659	0.101	<.0001	1.932	1.586	2.354
Acute and unspecified renal failure (157)	55,420	3.3	1.028	0.026	<.0001	2.797	2.656	2.945
Urinary tract infections (159)	69,339	4.1	0.871	0.026	<.0001	2.388	2.268	2.515
Calculus of urinary tract (160)	1,787	0.1	0.928	0.080	<.0001	2.529	2.162	2.960
Other diseases of kidney and ureters (161)	1,298	0.1	0.962	0.087	<.0001	2.616	2.205	3.104
Other diseases of bladder and urethra (162)	1,332	0.1	0.633	0.098	<.0001	1.882	1.553	2.281
Genitourinary symptoms and ill-defined conditions (163)	2,248	0.1	0.712	0.073	<.0001	2.039	1.766	2.354
Hyperplasia of prostate (164)	1,309	0.1	0.685	0.098	<.0001	1.983	1.636	2.404
Male Genital Disorders: Infl cond of male genital org (165); Oth Male Genital (166)	1,031	0.1	0.595	0.112	<.0001	1.812	1.456	2.255
Female Reproductive Disorders: Infl Fem Pelvic (168); Endometriosis (169); Prolapse Female Gen (170); Menopausal Disorder (173); Oth Fem Gen (175)	1,156	0.1	0.720	0.113	<.0001	2.055	1.647	2.564
Skin and subcutaneous tissue infections (197)	29,537	1.8	0.829	0.030	<.0001	2.290	2.158	2.431
Skin Disorders: Other Inflammatory Condition of Skin (198); Other Skin Disorders (200)	774	0.0	0.898	0.120	<.0001	2.454	1.941	3.103
Chronic ulcer of skin (199)	5,757	0.3	0.686	0.050	<.0001	1.986	1.801	2.189

(continued)

Table C-1 (continued)
Skilled Nursing Facility Potentially Preventable Unplanned Readmission Measure: Logistic Regression Model Results from 2014

Covariate	Count	Percent Total	Estimate	Std. Error	P value	Odds Ratios	OR 95% Lower CL	OR 95% Upper CL
Infective arthritis and osteomyelitis (except that caused by tuberculosis or sexually transmitted disease) (201)	6,794	0.4	0.671	0.049	<.0001	1.955	1.775	2.153
Rheumatoid arthritis and related disease (202)	1,014	0.1	0.436	0.150	0.004	1.546	1.153	2.073
Other non-traumatic joint disorders (204)	4,653	0.3	0.519	0.070	<.0001	1.680	1.465	1.927
Spondylosis; intervertebral disc disorders; other back problems (205)	27,577	1.6	0.588	0.034	<.0001	1.800	1.683	1.925
Pathological fracture (207)	13,125	0.8	0.816	0.039	<.0001	2.261	2.094	2.441
Acquired Deformities: Foot (208) and Other Acquired (209)	3,965	0.2	0.208	0.097	0.031	1.231	1.019	1.487
Systemic Lupus and Connective Tissue Disorders: Systemic lupus erythematosus and Connective (210); Other Connective (211)	13,849	0.8	0.586	0.041	<.0001	1.797	1.658	1.946
Other bone disease and musculoskeletal deformities (212)	5,129	0.3	0.459	0.072	<.0001	1.583	1.374	1.824
Congenital Anomalies: Cardiac/Circulatory (213); Digestive (214); Genitourinary (215); Nervous Syst (216); Other (217)	1,170	0.1	0.273	0.155	0.078	1.314	0.970	1.780
Joint disorders and dislocations; trauma-related (225)	1,744	0.1	0.519	0.118	<.0001	1.681	1.333	2.120
Fracture of neck of femur (hip) (226)	107,885	6.4	0.862	0.024	<.0001	2.367	2.260	2.479
Spinal cord injury (227)	656	0.0	0.775	0.144	<.0001	2.171	1.636	2.881
Skull and face fractures (228)	1,692	0.1	0.477	0.107	<.0001	1.612	1.308	1.987
Fracture of upper limb (229)	16,840	1.0	0.850	0.037	<.0001	2.339	2.176	2.515
Fracture of lower limb (230)	31,515	1.9	0.896	0.030	<.0001	2.449	2.310	2.598
Other fractures (231)	41,395	2.5	0.650	0.030	<.0001	1.916	1.807	2.032
Sprains and strains (232)	2,617	0.2	0.467	0.092	<.0001	1.596	1.333	1.910
Intracranial injury (233)	15,613	0.9	0.919	0.036	<.0001	2.508	2.336	2.692
Crushing injury or internal injury (234)	3,041	0.2	0.724	0.067	<.0001	2.063	1.811	2.351

(continued)

Table C-1 (continued)
Skilled Nursing Facility Potentially Preventable Unplanned Readmission Measure: Logistic Regression Model Results from 2014

Covariate	Count	Percent Total	Estimate	Std. Error	P value	Odds Ratios	OR 95% Lower CL	OR 95% Upper CL
Open wounds of head; neck; and trunk (235)	1,087	0.1	0.684	0.117	<.0001	1.981	1.574	2.493
Open wounds of extremities (236)	1,025	0.1	0.904	0.110	<.0001	2.469	1.991	3.062
Complication of device; implant or graft (237)	54,145	3.2	0.531	0.027	<.0001	1.701	1.613	1.793
Complications of surgical procedures or medical care (238)	23,617	1.4	0.582	0.032	<.0001	1.790	1.681	1.907
Superficial injury; contusion (239)	4,930	0.3	0.697	0.058	<.0001	2.008	1.793	2.249
Burns (240)	647	0.0	0.429	0.158	0.007	1.536	1.126	2.095
Poisoning: Psychotropic Agents (241); Other Medications and Drugs (242); Nonmedicinal Substances (243)	3,365	0.2	0.506	0.067	<.0001	1.659	1.455	1.892
Other injuries and conditions due to external causes (244)	3,509	0.2	0.778	0.063	<.0001	2.178	1.925	2.465
Syncope (245)	8,435	0.5	0.484	0.050	<.0001	1.623	1.470	1.791
Fever of unknown origin (246)	1,517	0.1	0.803	0.089	<.0001	2.232	1.874	2.658
Gangrene (248)	5,404	0.3	0.753	0.052	<.0001	2.123	1.919	2.349
Nausea and vomiting (250)	1,058	0.1	0.679	0.110	<.0001	1.971	1.588	2.446
Abdominal pain (251)	1,761	0.1	0.661	0.087	<.0001	1.937	1.634	2.296
Malaise and fatigue (252)	4,140	0.2	0.615	0.065	<.0001	1.849	1.629	2.098
Allergic reactions (253)	496	0.0	0.850	0.147	<.0001	2.341	1.755	3.121
Screening and Evaluation: Admin/Social Admission (255), Med Exam/Eval (256), Oth Aftercare (257), Oth Screening (258)	789	0.0	0.301	0.171	0.078	1.351	0.966	1.889
Residual codes; unclassified (259)	7,502	0.4	0.715	0.047	<.0001	2.045	1.865	2.242
Miscellaneous Positive: Immunizations and screening (10), Nonmalignant breast conditions (167), Osteoporosis (206)	262	0.0	0.625	0.231	0.007	1.867	1.187	2.938

(continued)

Table C-1 (continued)
Skilled Nursing Facility Potentially Preventable Unplanned Readmission Measure: Logistic Regression Model Results from 2014

Covariate	Count	Percent Total	Estimate	Std. Error	P value	Odds Ratios	OR 95% Lower CL	OR 95% Upper CL
Surgical Groups								
Vascular Surgery	13,620	0.8	-0.146	0.035	<.0001	0.864	0.807	0.925
Neurosurgery	12,450	0.7	-0.021	0.036	0.554	0.979	0.913	1.050
Cardio Thoracic Surgery	32,832	1.9	-0.207	0.025	<.0001	0.813	0.775	0.853
Orthopedics Surgery	341,900	20.3	-0.298	0.015	<.0001	0.743	0.721	0.765
General surgery	84,873	5.0	-0.146	0.016	<.0001	0.864	0.838	0.891
Urologic Surgery	15,051	0.9	-0.066	0.030	0.029	0.936	0.882	0.993
Plastic Surgery	26,259	1.6	-0.120	0.024	<.0001	0.887	0.846	0.930
Otolaryngology Surgery	3,043	0.2	-0.094	0.070	0.179	0.911	0.795	1.044
Obstetrics/Gynecology Surgery	3,968	0.2	-0.063	0.071	0.374	0.939	0.817	1.079
End Stage Renal Disease								
End Stage Renal Disease Indicator	73,746	4.4	0.264	0.020	<.0001	1.302	1.251	1.355
Comorbidities - Hierarchical Condition Categories - HCCs								
HCC2 Septicemia, Sepsis, Systemic Inflammatory Response Syndrome/Shock *	192,240	11.4	0.102	0.013	<.0001	1.108	1.080	1.136
HCC6 Opportunistic Infections	14,620	0.9	0.074	0.023	0.001	1.076	1.030	1.125
HCC8 Metastatic Cancer and Acute Leukemia	39,999	2.4	0.300	0.016	<.0001	1.350	1.309	1.391
HCC9 Lung and Other Severe Cancers	27,679	1.6	0.148	0.018	<.0001	1.160	1.120	1.201
HCC10 Lymphoma and Other Cancers	25,862	1.5	0.171	0.019	<.0001	1.187	1.143	1.232
HCC11 Colorectal, Bladder, and Other Cancers	19,473	1.2	0.060	0.022	0.006	1.062	1.017	1.108

(continued)

Table C-1 (continued)
Skilled Nursing Facility Potentially Preventable Unplanned Readmission Measure: Logistic Regression Model Results from 2014

Covariate	Count	Percent Total	Estimate	Std. Error	P value	Odds Ratios	OR 95% Lower CL	OR 95% Upper CL
HCC12 Breast, Prostate, and Other Cancers and Tumors *	20,327	1.2	0.049	0.023	0.034	1.050	1.004	1.099
HCC13 Other Respiratory and Heart Neoplasms	1,220	0.1	0.039	0.085	0.650	1.039	0.880	1.228
HCC17 Diabetes with Acute Complications	14,672	0.9	0.216	0.025	<.0001	1.241	1.182	1.303
HCC18 Diabetes with Chronic Complications	203,961	12.1	0.128	0.008	<.0001	1.137	1.118	1.156
HCC19 Diabetes without Complication	418,497	24.8	0.101	0.006	<.0001	1.106	1.092	1.120
HCC20 Type I Diabetes Mellitus	18,131	1.1	0.095	0.023	<.0001	1.099	1.051	1.150
HCC21 Protein-Calorie Malnutrition	234,104	13.9	0.129	0.007	<.0001	1.138	1.122	1.154
HCC22 Morbid Obesity	160,558	9.5	-0.019	0.009	0.036	0.981	0.964	0.999
HCC23 Other Significant Endocrine and Metabolic Disorders	101,618	6.0	0.030	0.010	0.003	1.031	1.010	1.052
HCC24 Disorders of Fluid/Electrolyte/Acid-Base Balance	945,846	56.1	0.111	0.006	<.0001	1.117	1.103	1.131
HCC27 End-Stage Liver Disease	23,923	1.4	0.077	0.021	0.000	1.080	1.036	1.125
HCC28 Cirrhosis of Liver	19,721	1.2	0.109	0.022	<.0001	1.115	1.069	1.163
HCC29 Chronic Hepatitis	9,013	0.5	0.026	0.033	0.441	1.026	0.961	1.094
HCC31 Other Hepatitis and Liver Disease	33,500	2.0	0.017	0.017	0.313	1.018	0.984	1.052
HCC35 Inflammatory Bowel Disease	15,953	0.9	0.068	0.024	0.006	1.070	1.020	1.123
HCC36 Peptic Ulcer, Hemorrhage, Other Specified Gastrointestinal Disorders *	113,367	6.7	0.068	0.010	<.0001	1.071	1.051	1.091
HCC40 Rheumatoid Arthritis and Inflammatory Connective Tissue Disease	102,143	6.1	0.065	0.011	<.0001	1.067	1.045	1.090
HCC46 Severe Hematological Disorders	17,628	1.0	0.164	0.022	<.0001	1.179	1.128	1.231
HCC47 Disorders of Immunity	47,595	2.8	0.038	0.015	0.008	1.039	1.010	1.069

(continued)

Table C-1 (continued)
Skilled Nursing Facility Potentially Preventable Unplanned Readmission Measure: Logistic Regression Model Results from 2014

Covariate	Count	Percent Total	Estimate	Std. Error	P value	Odds Ratios	OR 95% Lower CL	OR 95% Upper CL
HCC48 Coagulation Defects and Other Specified Hematological Disorders	189,038	11.2	0.064	0.009	<.0001	1.066	1.048	1.085
HCC49 Iron Deficiency and Other/Unspecified Anemias and Blood Disease	750,145	44.5	0.068	0.006	<.0001	1.070	1.057	1.083
HCC50 Delirium and Encephalopathy	321,359	19.1	0.019	0.007	0.004	1.019	1.006	1.032
HCC51 Dementia With Complications	74,049	4.4	0.034	0.013	0.011	1.034	1.008	1.061
HCC52 Dementia Without Complication	439,829	26.1	0.016	0.006	0.009	1.017	1.004	1.029
HCC64 Profound Retardation, HCC65 Severe Retardation	2,538	0.2	0.249	0.060	<.0001	1.283	1.141	1.442
HCC66 Moderate retardation, HCC67 Mild Retardation	14,839	0.9	0.071	0.029	0.014	1.073	1.014	1.135
HCC70 Quadriplegia	12,017	0.7	0.165	0.026	<.0001	1.179	1.120	1.242
HCC71 Paraplegia	11,544	0.7	0.067	0.029	0.022	1.069	1.010	1.132
HCC72 Spinal Cord Disorders/Injuries	9,820	0.6	0.060	0.033	0.070	1.062	0.995	1.134
HCC73 Amyotrophic Lateral Sclerosis and Other Motor Neuron Disease	1,065	0.1	0.069	0.096	0.473	1.071	0.887	1.293
HCC76 Muscular Dystrophy	1,219	0.1	0.126	0.090	0.165	1.134	0.950	1.353
HCC80 Coma, Brain Compression/Anoxic Damage	22,389	1.3	0.094	0.020	<.0001	1.099	1.056	1.143
HCC82 Respirator Dependence/Tracheostomy Status *	8,754	0.5	0.164	0.028	<.0001	1.179	1.115	1.246
HCC84 Cardio-Respiratory Failure and Shock	314,220	18.6	0.119	0.007	<.0001	1.126	1.111	1.141
HCC85 Congestive Heart Failure	626,039	37.1	0.192	0.006	<.0001	1.212	1.197	1.227
HCC86 Acute Myocardial Infarction	89,132	5.3	0.072	0.011	<.0001	1.075	1.053	1.098
HCC365_87 Unstable Angina, HCC365_88 Angina Pectoris	56,701	3.4	0.041	0.013	0.002	1.042	1.015	1.070

(continued)

Table C-1 (continued)
Skilled Nursing Facility Potentially Preventable Unplanned Readmission Measure: Logistic Regression Model Results from 2014

Covariate	Count	Percent Total	Estimate	Std. Error	P value	Odds Ratios	OR 95% Lower CL	OR 95% Upper CL
HCC89 Coronary Atherosclerosis/Other Chronic Ischemic Heart Disease	533,978	31.7	0.042	0.006	<.0001	1.043	1.030	1.055
HCC90 Heart Infection/Inflammation, Except Rheumatic *	10,813	0.6	0.071	0.028	0.010	1.074	1.017	1.133
HCC91 Valvular and Rheumatic Heart Disease	253,064	15.0	0.040	0.007	<.0001	1.041	1.026	1.055
HCC92 Major Congenital Cardiac/Circulatory Defect *	138	0.0	0.476	0.228	0.037	1.609	1.029	2.515
HCC96 Specified Heart Arrhythmias	577,178	34.2	0.135	0.006	<.0001	1.145	1.132	1.158
HCC99 Cerebral Hemorrhage *	6,337	0.4	0.190	0.038	<.0001	1.209	1.122	1.303
HCC100 Ischemic or Unspecified Stroke *	12,660	0.8	0.044	0.028	0.107	1.045	0.990	1.103
HCC103 Hemiplegia/Hemiparesis *	66,710	4.0	0.070	0.013	<.0001	1.073	1.045	1.101
HCC104 Monoplegia, Other Paralytic Syndromes *	3,240	0.2	0.081	0.057	0.161	1.084	0.969	1.213
HCC106 Atherosclerosis of the Extremities with Ulceration or Gangrene *	18,764	1.1	0.114	0.024	<.0001	1.121	1.069	1.174
HCC107 Vascular Disease with Complications , HCC108 Vascular Disease	313,690	18.6	0.028	0.007	<.0001	1.029	1.015	1.043
HCC109 Other Circulatory Disease	234,963	13.9	0.015	0.008	0.047	1.015	1.000	1.030
HCC111 Chronic Obstructive Pulmonary Disease	481,487	28.6	0.181	0.006	<.0001	1.198	1.184	1.213
HCC112 Fibrosis of Lung and Other Chronic Lung Disorders *	21,818	1.3	0.026	0.021	0.223	1.026	0.984	1.071
HCC113 Asthma	60,905	3.6	0.014	0.016	0.376	1.014	0.984	1.045
HCC114 Aspiration and Specified Bacterial Pneumonias	115,455	6.8	0.215	0.009	<.0001	1.240	1.218	1.264
HCC116 Viral and Unspecified Pneumonia, Pleurisy	259,165	15.4	0.126	0.007	<.0001	1.134	1.118	1.149
HCC117 Pleural Effusion/Pneumothorax *	64,647	3.8	0.064	0.012	<.0001	1.066	1.042	1.091
HCC119 Legally Blind *	17,553	1.0	0.015	0.025	0.560	1.015	0.966	1.065

(continued)

Table C-1 (continued)
Skilled Nursing Facility Potentially Preventable Unplanned Readmission Measure: Logistic Regression Model Results from 2014

Covariate	Count	Percent Total	Estimate	Std. Error	P value	Odds Ratios	OR 95% Lower CL	OR 95% Upper CL
HCC132 Kidney Transplant Status	8,105	0.5	0.409	0.033	<.0001	1.506	1.413	1.605
HCC134 Dialysis Status	56,473	3.3	0.080	0.023	0.001	1.083	1.035	1.133
HCC135 Acute Renal Failure	488,161	29.0	0.247	0.007	<.0001	1.280	1.264	1.297
HCC136 Chronic Kidney Disease, Stage 5	7,871	0.5	0.073	0.038	0.053	1.076	0.999	1.159
HCC137 Chronic Kidney Disease, Severe (Stage 4)	18,084	1.1	0.338	0.023	<.0001	1.403	1.341	1.467
HCC138 Chronic Kidney Disease, Moderate (Stage 3)	78,445	4.7	0.120	0.013	<.0001	1.127	1.099	1.156
HCC139 Chronic Kidney Disease, Mild or Unspecified (Stages 1-2 or Unspecified)	78,867	4.7	0.149	0.013	<.0001	1.160	1.132	1.190
HCC140 Unspecified Renal Failure	1,117	0.1	0.341	0.092	0.000	1.406	1.174	1.683
HCC142 Urinary Obstruction and Retention *	150,334	8.9	0.063	0.009	<.0001	1.065	1.046	1.084
HCC144 Urinary Tract Infection	535,487	31.8	0.062	0.006	<.0001	1.064	1.051	1.076
HCC145 Other Urinary Tract Disorders *	91,816	5.4	0.066	0.011	<.0001	1.068	1.045	1.091
HCC157 Pressure Ulcer of Skin with Necrosis Through to Muscle, Tendon, or Bone *	11,859	0.7	0.470	0.026	<.0001	1.600	1.522	1.682
HCC158 Pressure Ulcer of Skin with Full Thickness Skin Loss *	22,914	1.4	0.377	0.018	<.0001	1.458	1.408	1.510
HCC159 Pressure Ulcer of Skin with Partial Thickness Skin Loss *	30,161	1.8	0.242	0.016	<.0001	1.274	1.234	1.316
HCC160 Pressure Pre-Ulcer Skin Changes or Unspecified Stage *	29,198	1.7	0.177	0.017	<.0001	1.193	1.154	1.233
HCC161 Chronic Ulcer of Skin, Except Pressure	57,689	3.4	0.071	0.014	<.0001	1.074	1.046	1.103
HCC166 Severe Head Injury, HCC167 Major head injury *	9,401	0.6	0.030	0.037	0.413	1.031	0.958	1.109
HCC169 Vertebral Fractures without Spinal Cord Injury *	29,789	1.8	0.014	0.021	0.516	1.014	0.973	1.056

(continued)

Table C-1 (continued)
Skilled Nursing Facility Potentially Preventable Unplanned Readmission Measure: Logistic Regression Model Results from 2014

Covariate	Count	Percent Total	Estimate	Std. Error	P value	Odds Ratios	OR 95% Lower CL	OR 95% Upper CL
HCC171 Major Fracture, Except of Skull, Vertebrae, or Hip *	17,422	1.0	0.154	0.027	<.0001	1.167	1.107	1.230
HCC172 Internal Injuries *	10,076	0.6	0.016	0.033	0.614	1.017	0.954	1.083
HCC175 Poisonings and Allergic and Inflammatory Reactions *	17,102	1.0	0.040	0.025	0.104	1.041	0.992	1.092
HCC178 Major Symptoms, Abnormalities	976,369	57.9	0.032	0.006	<.0001	1.033	1.021	1.045
HCC186 Major Organ Transplant or Replacement Status	4,291	0.3	0.102	0.043	0.019	1.107	1.017	1.205
HCC187 Other Organ Transplant Status/Replacement	5,066	0.3	0.032	0.043	0.457	1.033	0.949	1.124
HCC188 Artificial Openings for Feeding or Elimination *	42,239	2.5	0.237	0.014	<.0001	1.267	1.232	1.303
Original Reason for Entitlement								
Original reason for entitlement is disabled	382,094	22.7	0.042	0.008	<.0001	1.043	1.027	1.060
Prior Acute ICU/CCU Days (Ref: p_ICU_CCU_0)								
At least one day in prior proximal ICU (INTNSV_CARE_DAY_CNT_prox)	490,215	29.1	0.078	0.006	<.0001	1.082	1.069	1.094
Prior Acute Care Length of Stay (Reference group: LOS 1-3 Days)								
LOS btwn 4 & 7 days (based on proximal IPPS)	760,534	45.1	0.132	0.007	<.0001	1.141	1.125	1.158
LOS btwn 8 & 14 days (based on proximal IPPS)	335,409	19.9	0.325	0.008	<.0001	1.384	1.361	1.407
LOS GT 14 days (based on proximal IPPS)	119,914	7.1	0.468	0.011	<.0001	1.597	1.562	1.633
Prior Acute Care Utilization-Count of prior stays								
1-3 IPPS stays in 365 days prior	773,996	45.9	0.051	0.007	<.0001	1.053	1.039	1.067
4-6 IPPS stays in 365 days prior	118,127	7.0	0.183	0.011	<.0001	1.201	1.175	1.228
7-9 IPPS stays in 365 days prior	20,735	1.2	0.350	0.020	<.0001	1.419	1.365	1.475
10+ IPPS stays in 365 days prior	6,101	0.4	0.514	0.032	<.0001	1.672	1.570	1.781

NOTE: * indicates if HCC is reported during prior proximal stay; otherwise, in year prior.

Number of Observations in 2014: 1,685,808. The C-Statistic was .69.

SOURCE: RTI International analysis of Medicare claims data, 2014. (RTI program reference: idxSNF05b_1k2014_002.xls)

Figure C-1. Distribution of Unadjusted Skilled Nursing Facility Potentially Preventable Readmission Rates among SNFs with at Least 25 Index Stays [N=13,705; Mean(StD) 10.3(4.7)]

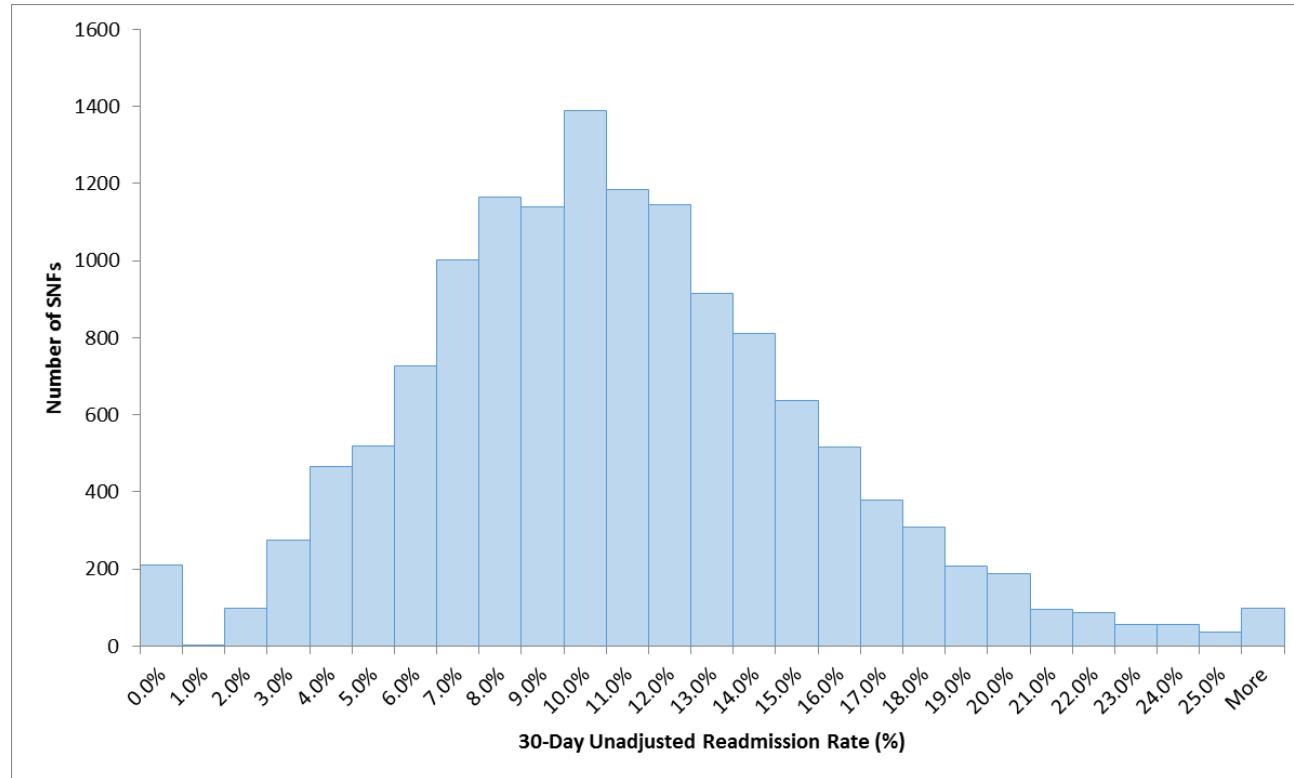

Source: RTI International analysis of Medicare claims data, 2014. (RTI program reference: idxSNF05_1k2014_004.xls)

Figure C-2. Distribution of Risk Standardized Skilled Nursing Facility Potentially Preventable Readmission Rates among SNFs with at Least 25 Index Stays [N=13,705; Mean(StD) 10.2(0.1)]

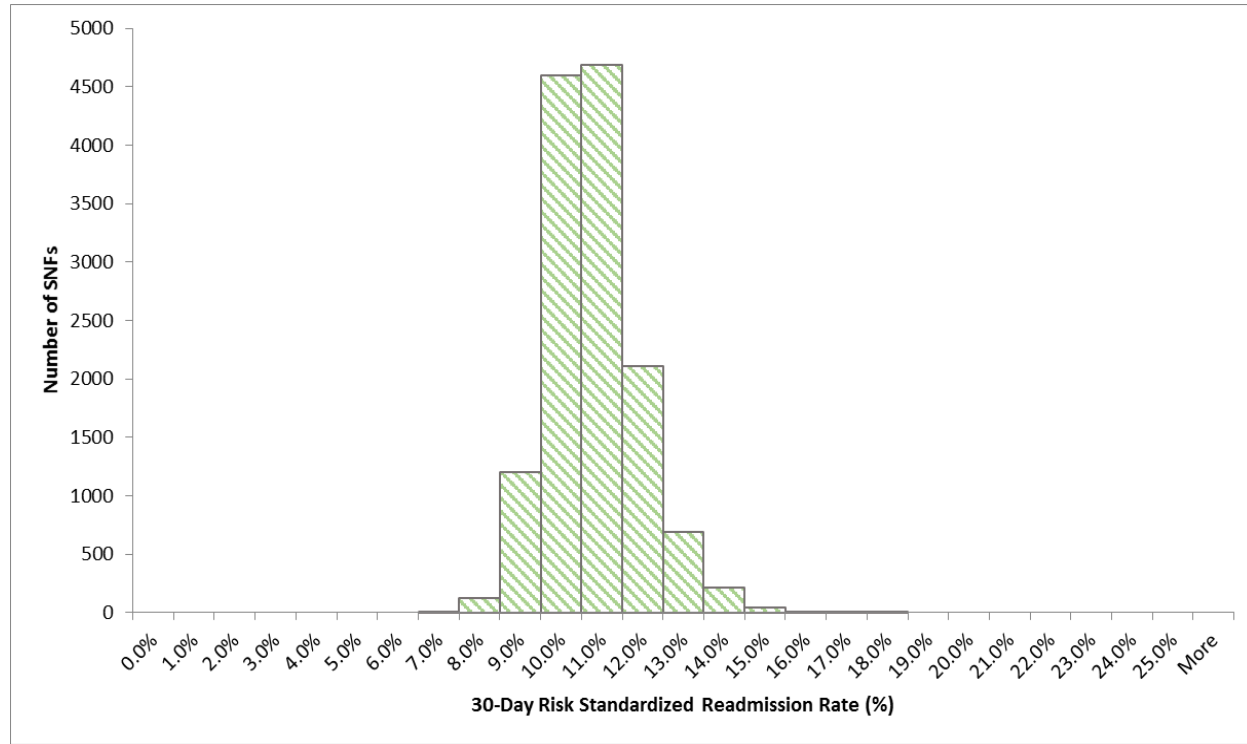

Source: RTI International analysis of Medicare claims data, 2014. (RTI program reference: idxSNF05_1k2014_004.xls)

Note: Scales differ.